External Photos
for KSCR2311002168AT

Test Model No: A2324

EUT Constructional Details (EUT Photos)

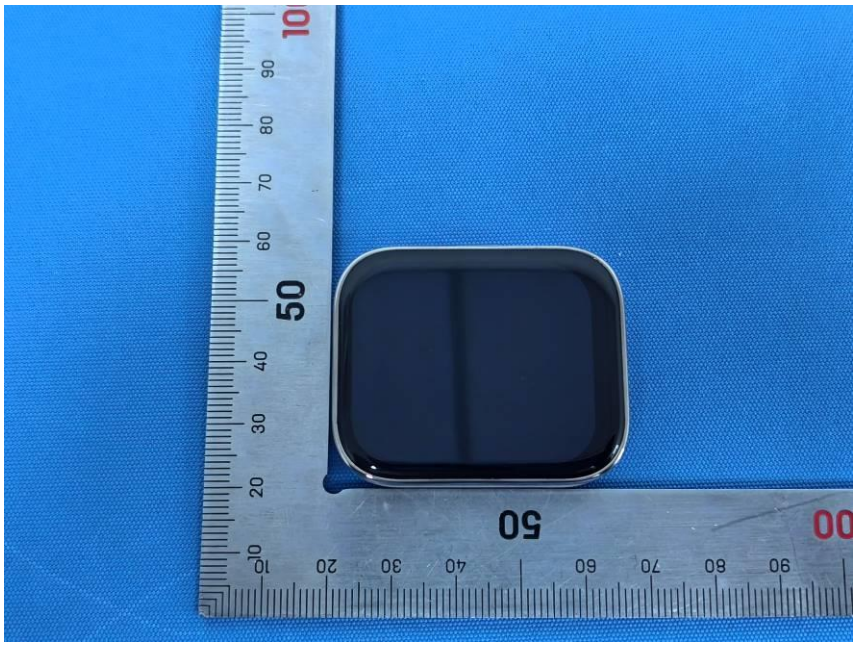

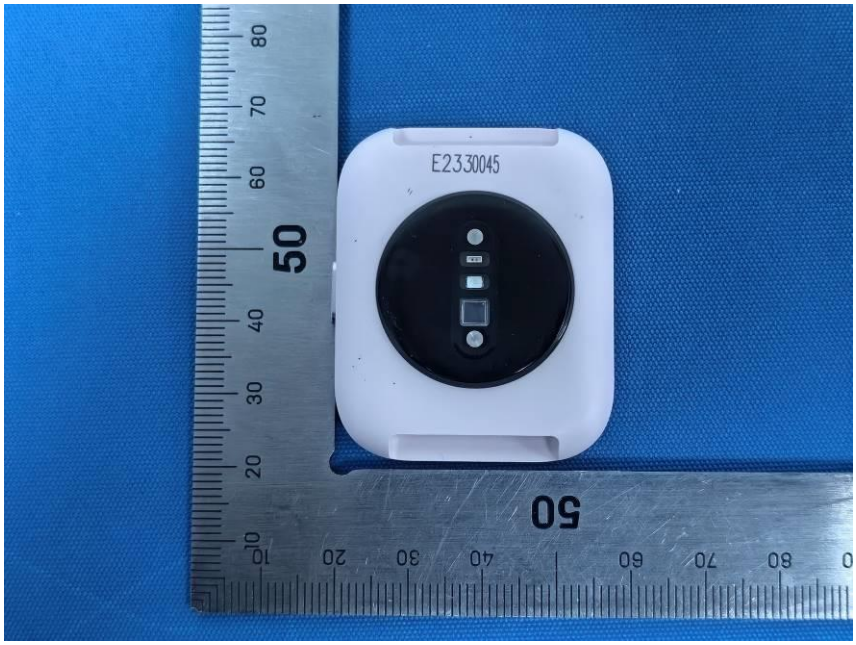
E2330045

Packaging

AMAZFIT BIP 5 UNITY
UP YOUR GAME
Model Number: A2324
Input: 5 V DC 500 mA MAX
Bluetooth Version: V5.2
Compatible with: Android 7.0, iOS 14.0 or above
Package Contents: Smart watch with strap, Charging base, Instruction manual
Manufactured by: Anhui Huami Information Technology Co., Ltd.
Address: 7/F, Building B2, Huami Global Innovation Center, No. 900, Wangjiang West Road, High-tech Zone, Hefei City, China (Anhui) Pilot Free Trade Zone
© 2024 Zepp Health. All rights reserved. Amazfit and the Amazfit logo are trademarks or registered trademarks of Zepp Health Group. Zepp Health Group includes Zepp Health Corporation and its affiliates.
This product isn't a medical device. None of the data or measurements are intended for medical diagnosis or medical monitoring.
The figures are for references only, and the actual product may differ.
Zepp App is the only official app that is used to pair and connect Amazfit devices.
Apple iOS system
Download on the App Store
Android system
GET IT ON Google Play
ZEPP
A GLOBAL SMART WEARABLE & HEALTH TECHNOLOGY LEADER
Trusted by a community of over 40 million active users from 90+ countries, Zepp is a comprehensive health management platform that provides 24/7 actionable insights and guidance, to help you attain your fitness and wellness goals.
amazfit
The Amazfit Bip 5 Unity is your entryway to an elevated health journey. With its immersive display, sleek stainless steel body, and accurate health & fitness tracking, this smartwatch unites quality design with rich functionality.
Powered by ZEPP OS
amazfit
A ZEPP BRAND
BIP 5 UNITY
12.000.0002.0949.9-WS