Internal photo

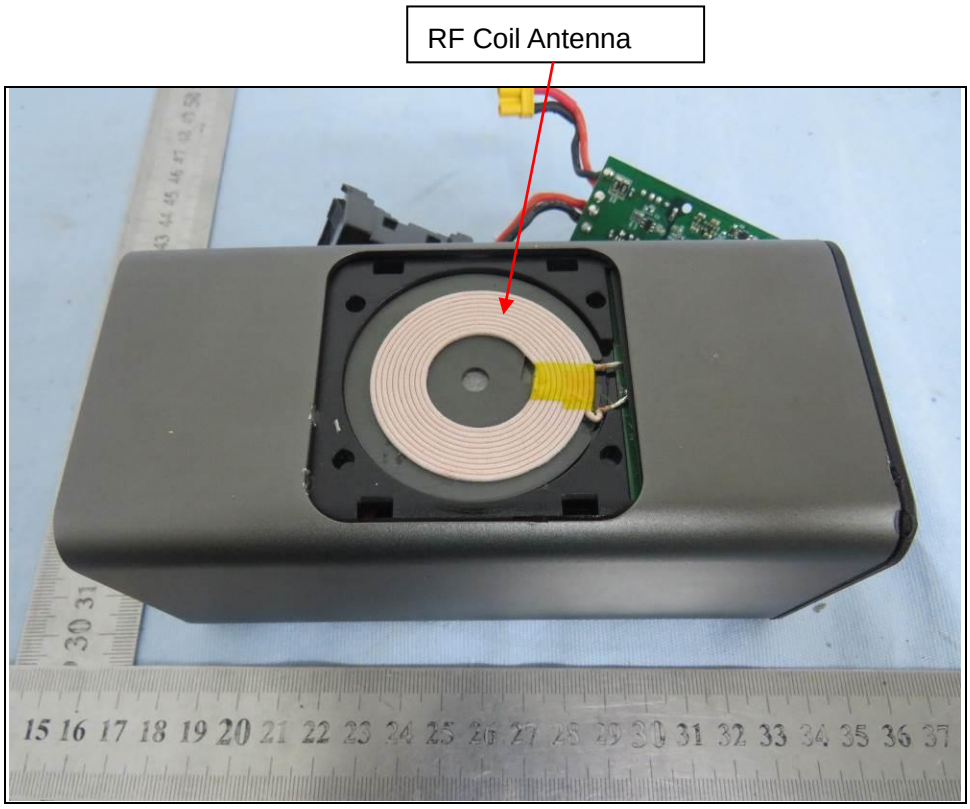

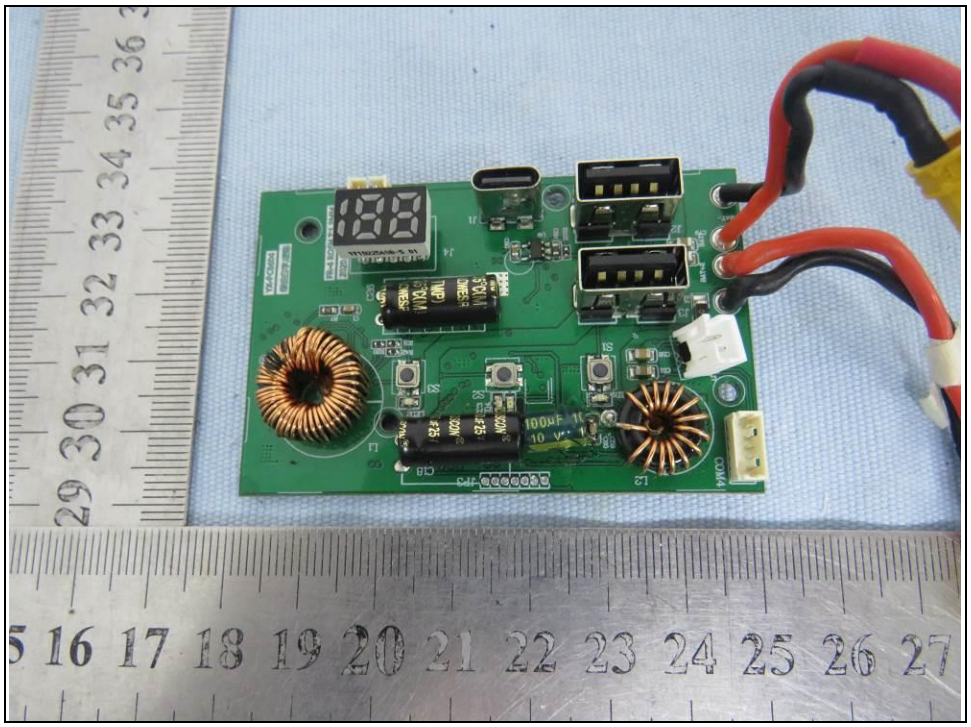

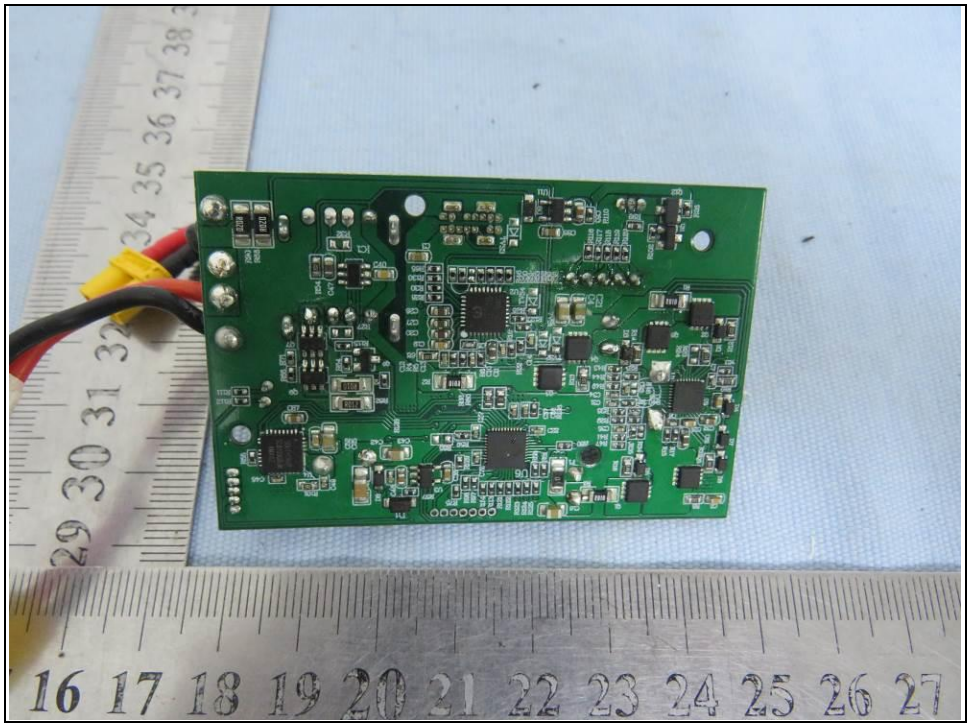

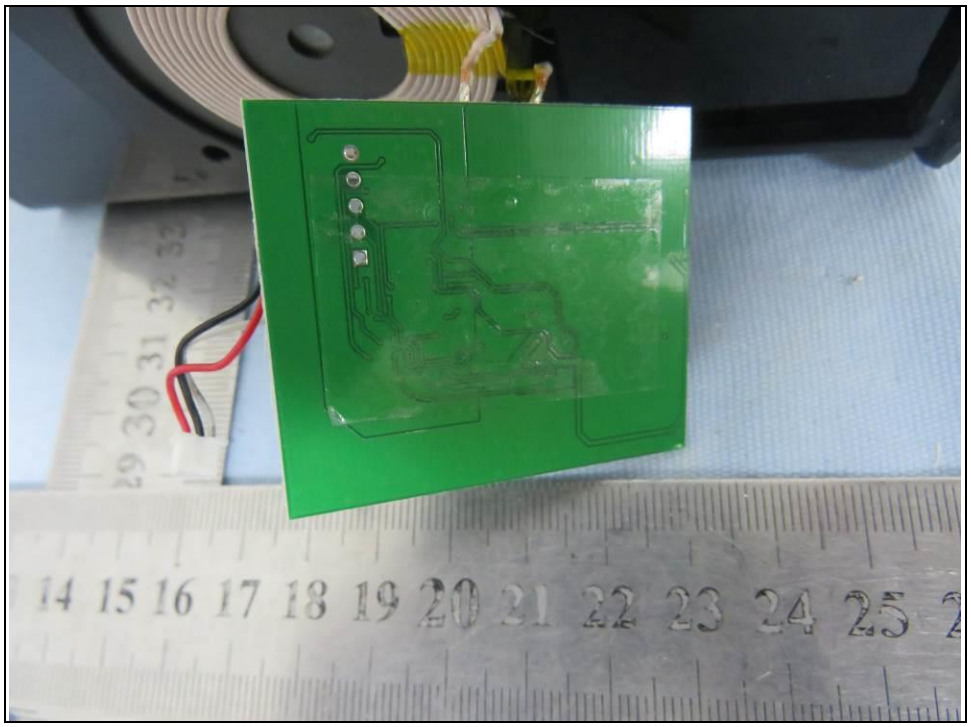

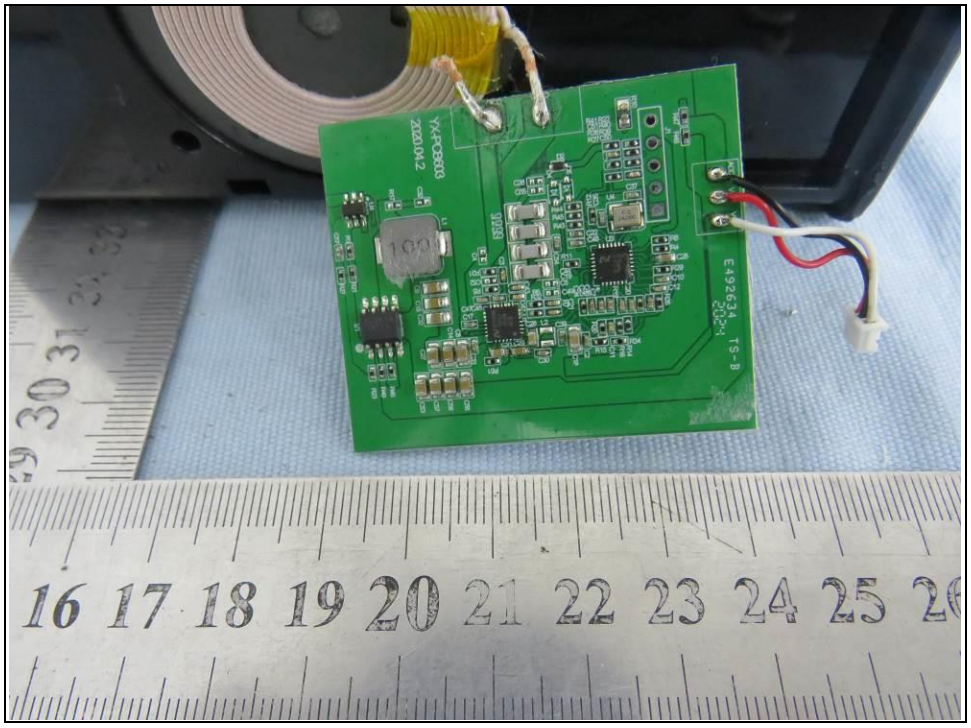

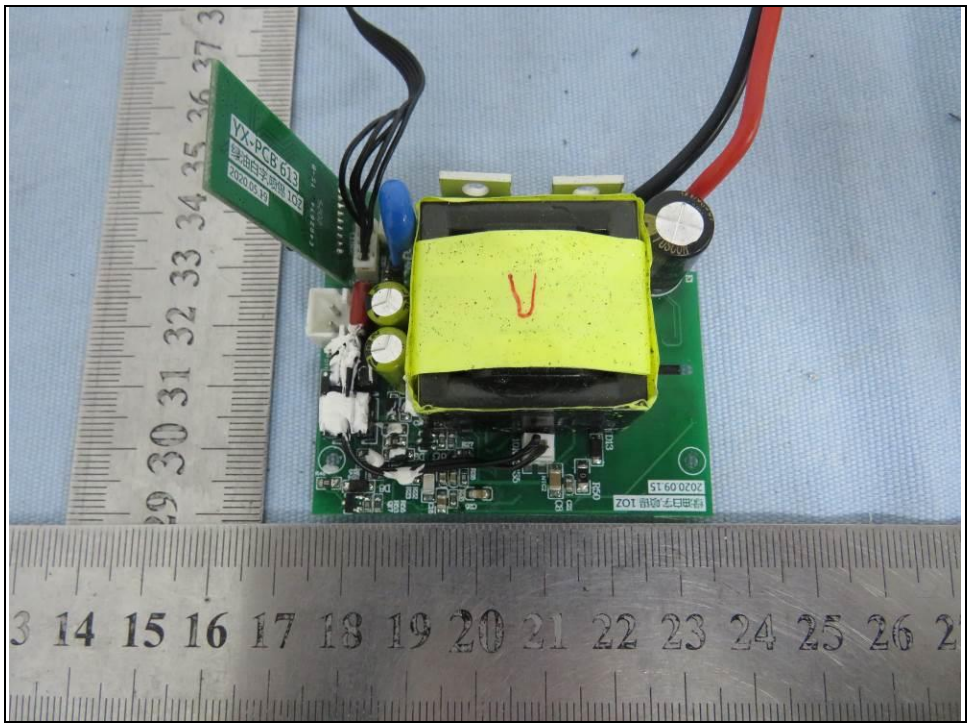

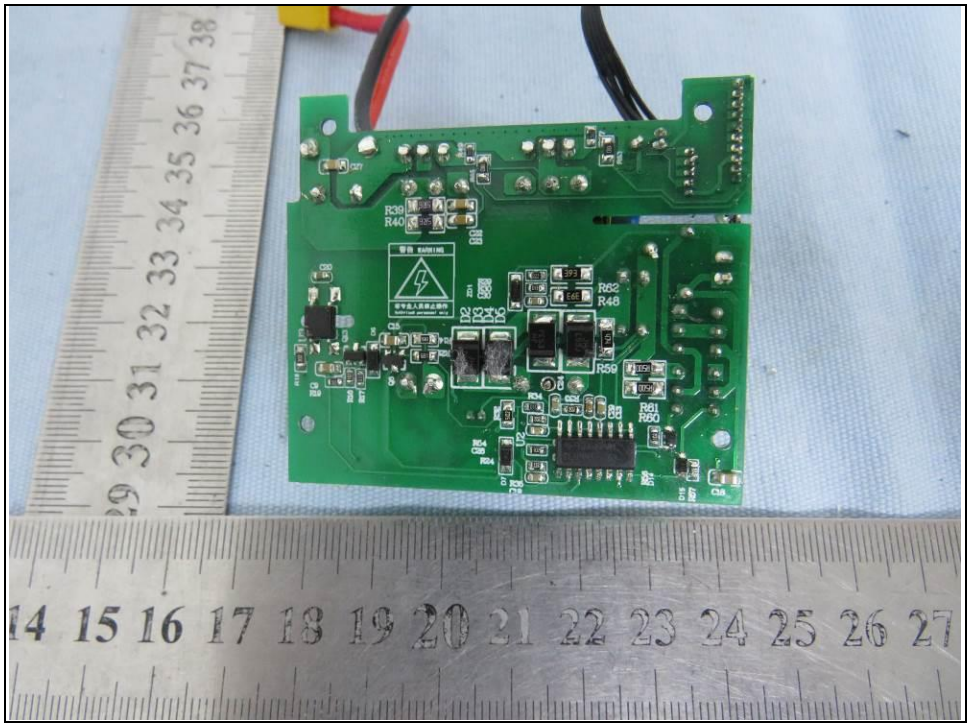

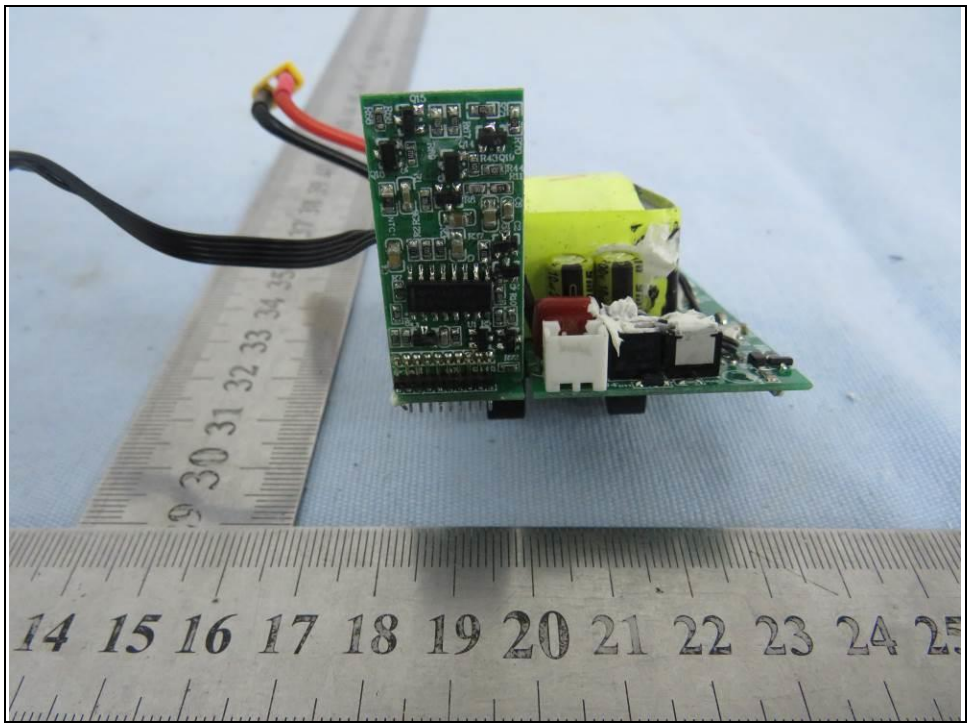

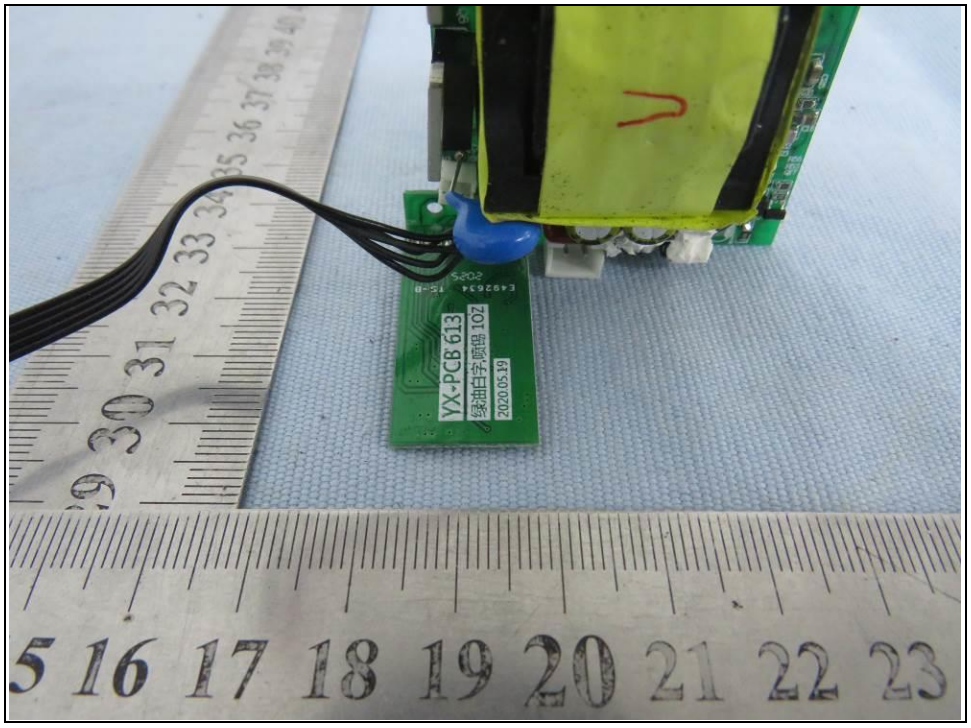
YX-PCB 613
绿油白字喷锡 10Z
2020.05.19

红色Red(+) 黑色Black(-)
产品名称：二次锂离子电池组Rechargeable Li-ion battery
产品型号Model：INR18650-4S2P
(4INR19/66-2)
标称容量Nominal Capacity：5200mAh
标称电压Nominal Voltage：14.8V⎓瓦时Watt Hour:76.96Wh
充电限制电压Max. Charge Voltage：16.8V
执行标准：GB31241-2014
Use the authorized charger only!
制造商：广东力科新能源有限公司
Guangdong Pow-Tech New Power Co.,Ltd.
PT186502135
A00001
Li-ion
警告CAUTION：
禁止拆解、撞击、挤压或投入火中。若出现严重膨胀，请勿继续使用。
请勿置于高温环境中。电池浸水后禁止使用！
To reduce risk of fire or burns ,do not open,do not disassemble,
do not crush,do not puncture,do not dispose in fire or water,
do not short external contacts.
Made in China