



# The Photos of SAR test

No. I19Z61829-SEM01

For

**LG Electronics Inc.**

**Multi-band GSM/WCDMA/LTE phone with Bluetooth, WLAN**

**Model Name: LM-X540HM**

with

**FCC ID: ZNFX540HM**

**Note:**

The test results in this test report relate only to the devices specified in this report. This report shall not be reproduced except in full without the written approval of CTTL.

The report must not be used by the client to claim product certification, approval, or endorsement by NVLAP, NIST, or any agency of the U.S.Government.

**Test Laboratory:**

**CTTL, Telecommunication Technology Labs, CAICT**

No. 51, Xueyuan Road, Haidian District, Beijing, P. R. China 100191.

Tel:+86(0)10-62304633-2512, Fax:+86(0)10-62304633-2504

Email: [ctl\\_terminals@caict.ac.cn](mailto:ctl_terminals@caict.ac.cn), website: [www.caict.ac.cn](http://www.caict.ac.cn)

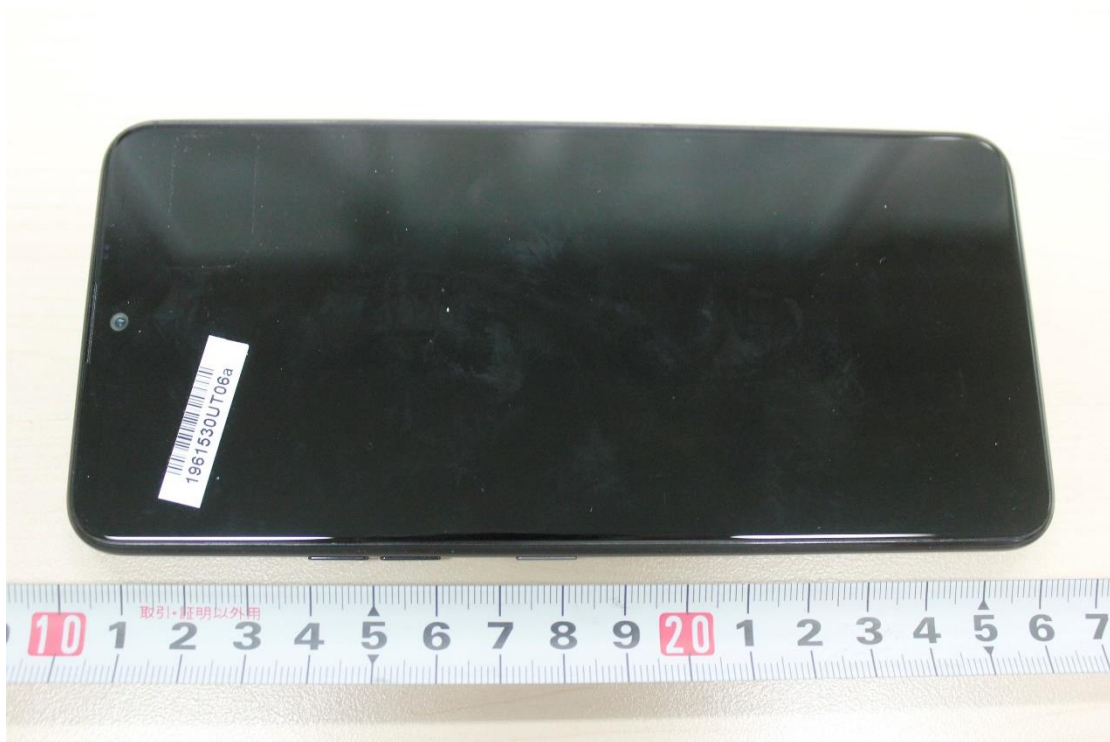

Picture 1: Constituents of the sample

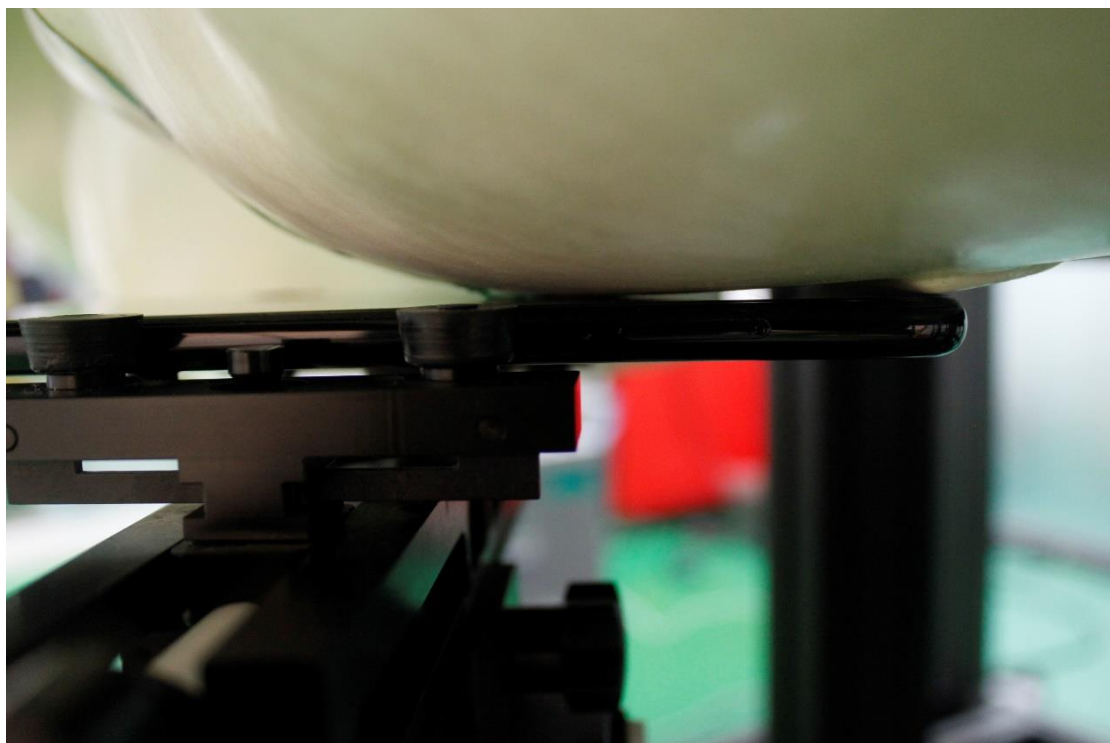

Picture 2: Left Hand Touch Cheek Position

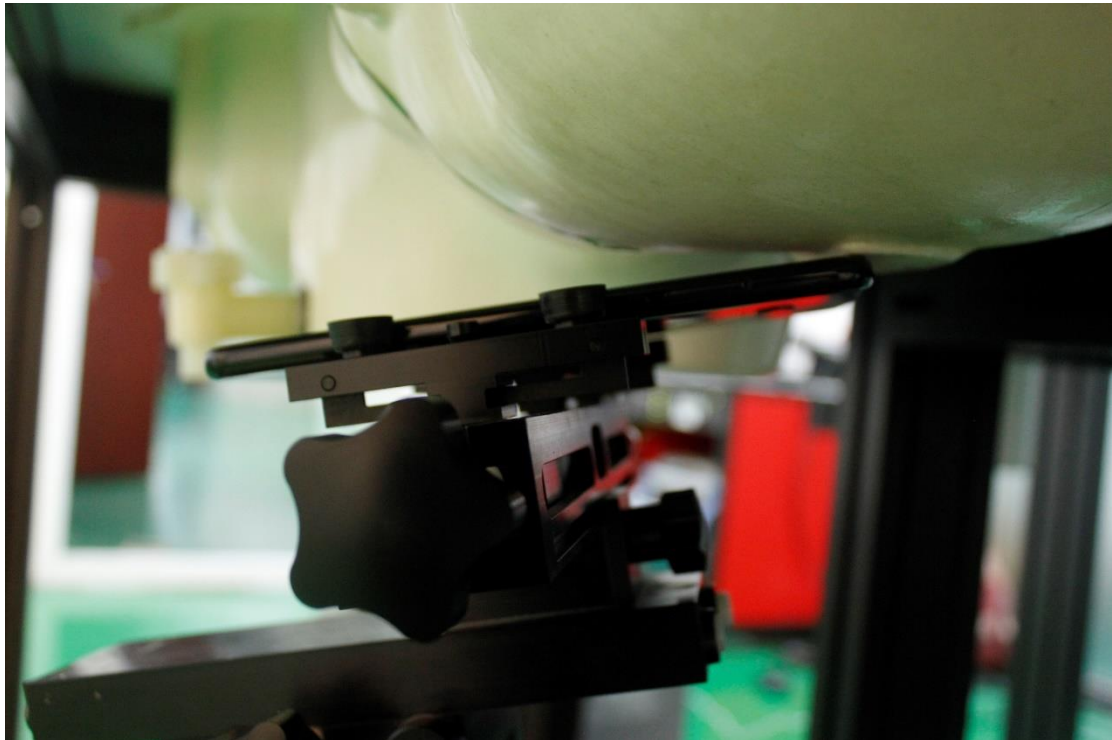

**Picture 3: Left Hand Tilt 15° Position**

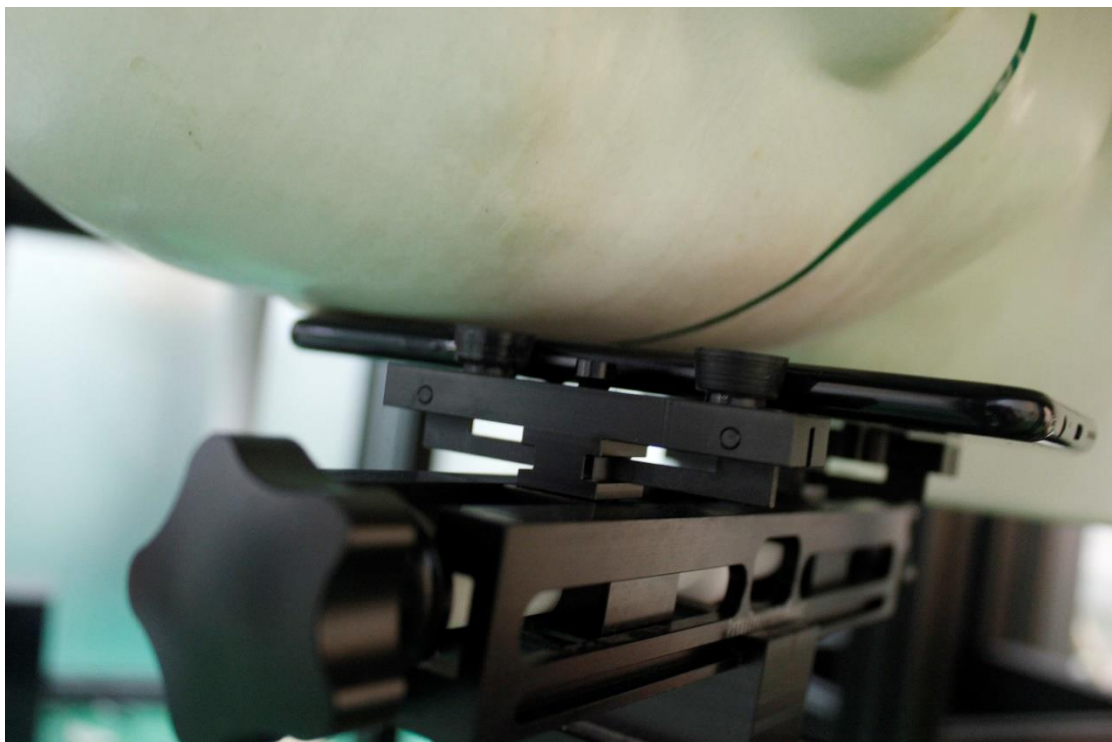

**Picture 4: Right Hand Touch Cheek Position**

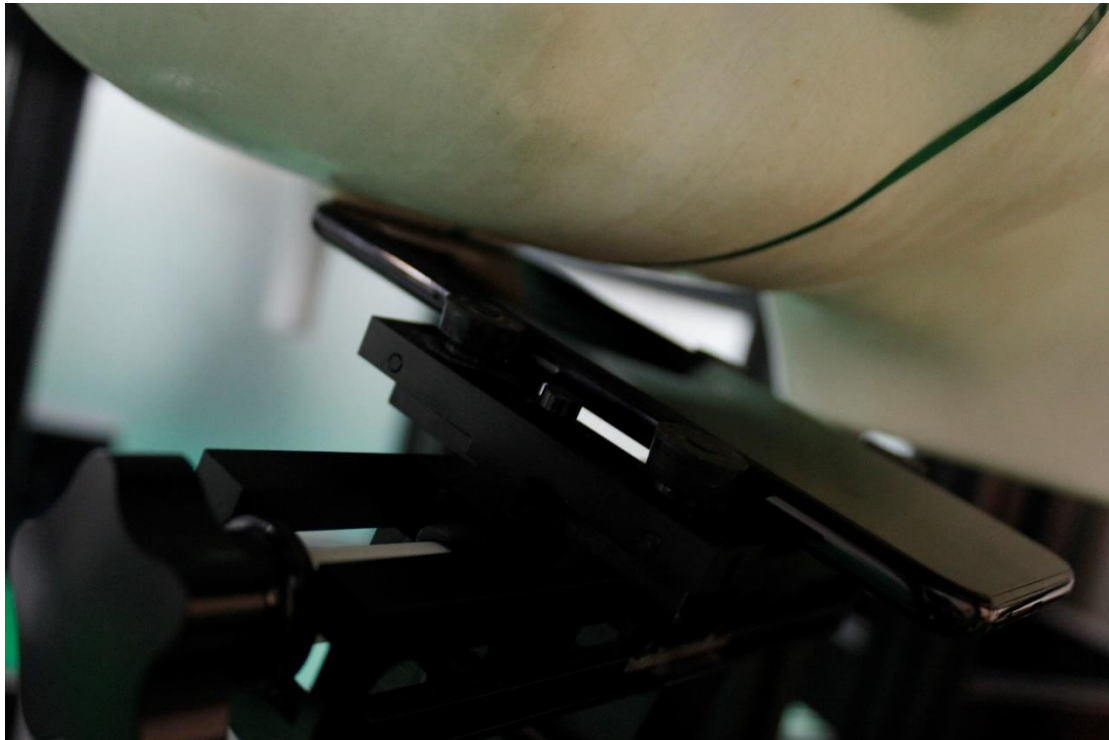

**Picture 5: Right Hand Tilt 15° Position**

**Test positions for body:**

The Body SAR is tested at the following 9 test positions all with the distance =0/1/10/15mm between the EUT and the phantom bottom:



**Picture 6: Front 10mm**





Picture 7: Rear 10mm

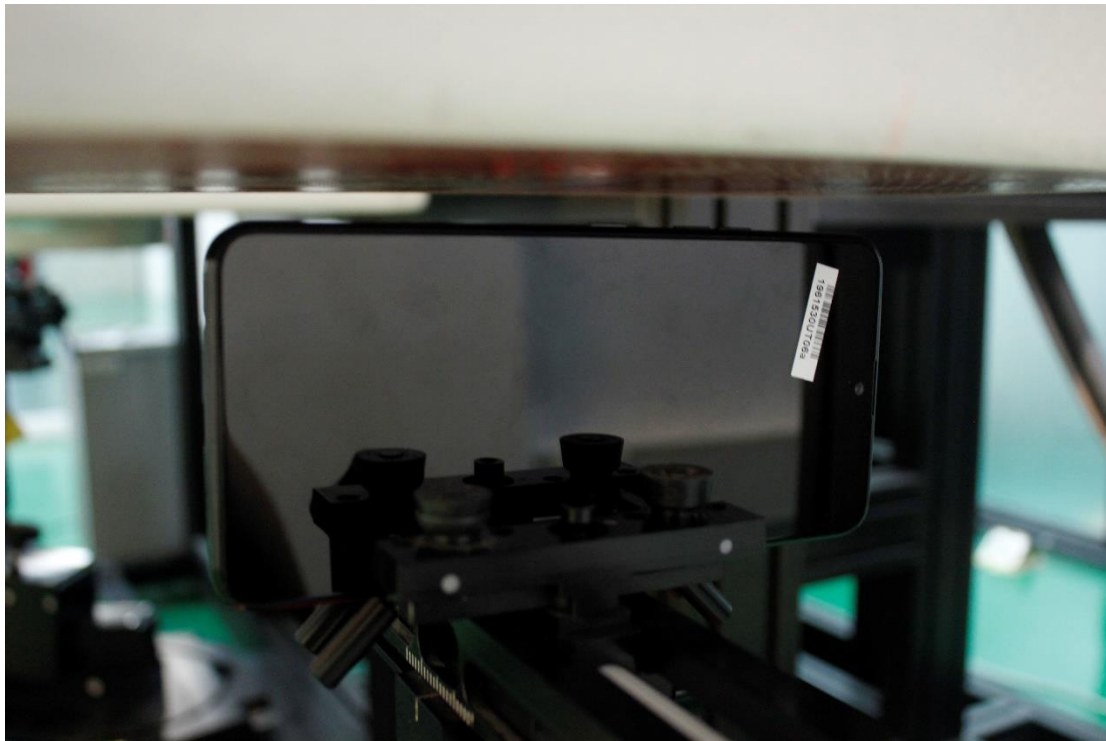

Picture 8: Left 10mm

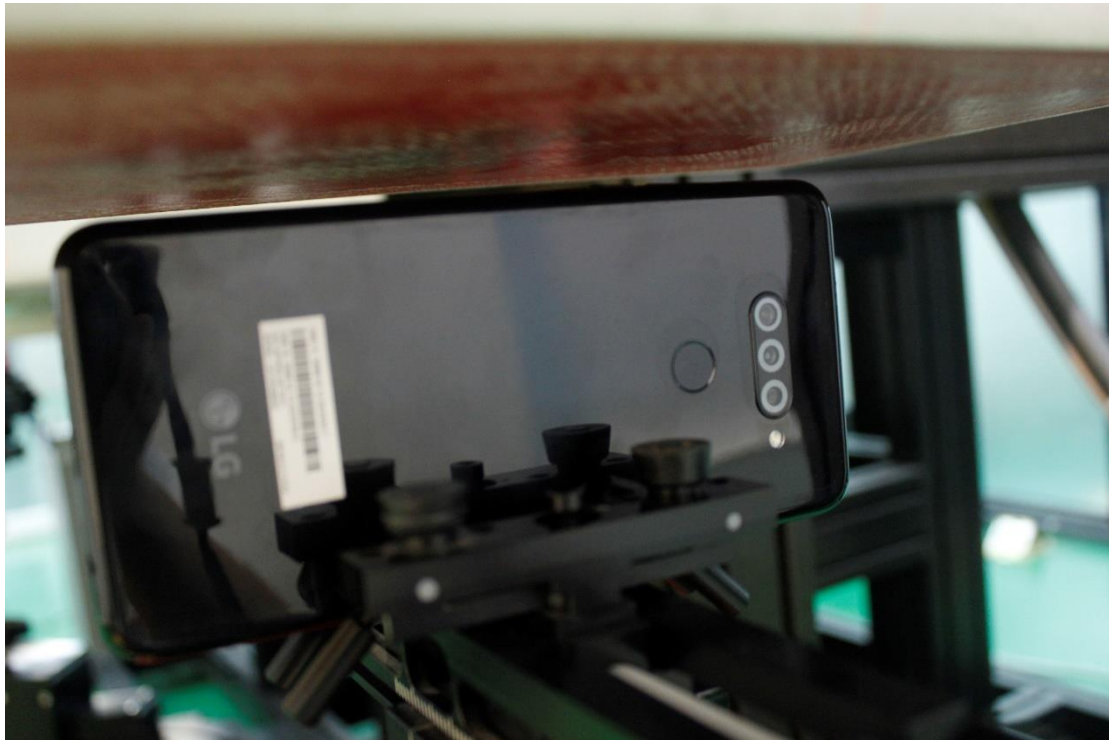

Picture 9: Right 10mm



Picture 10: Top 10mm

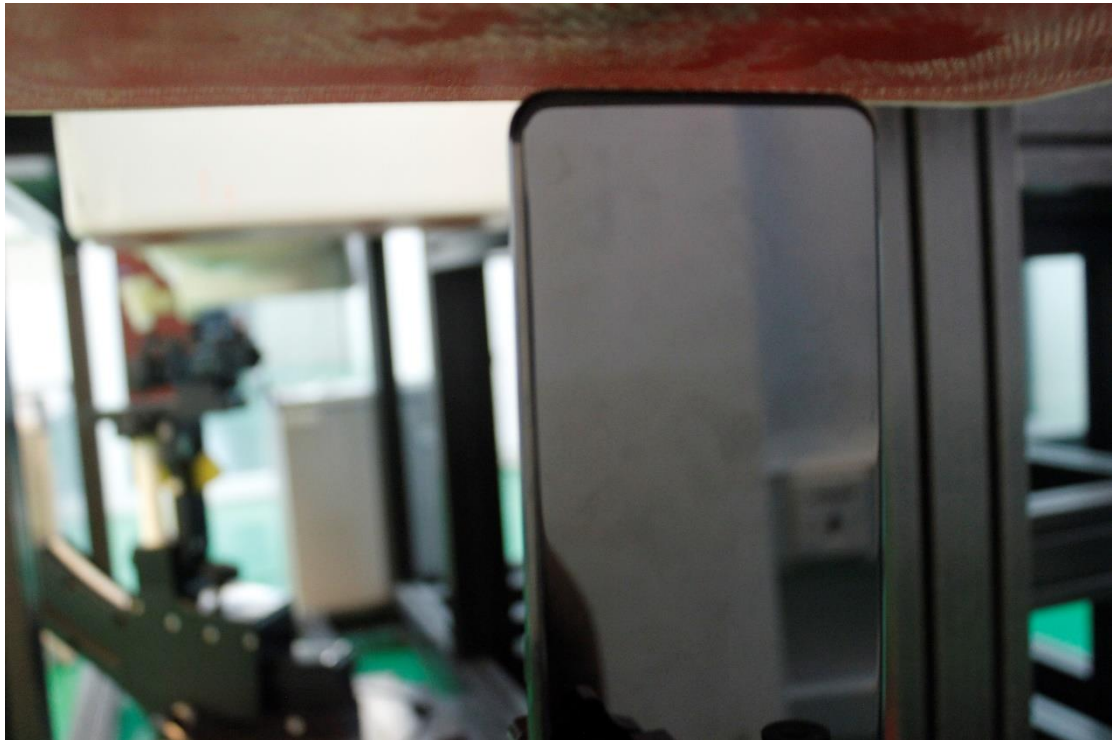

Picture 11: Bottom 10mm

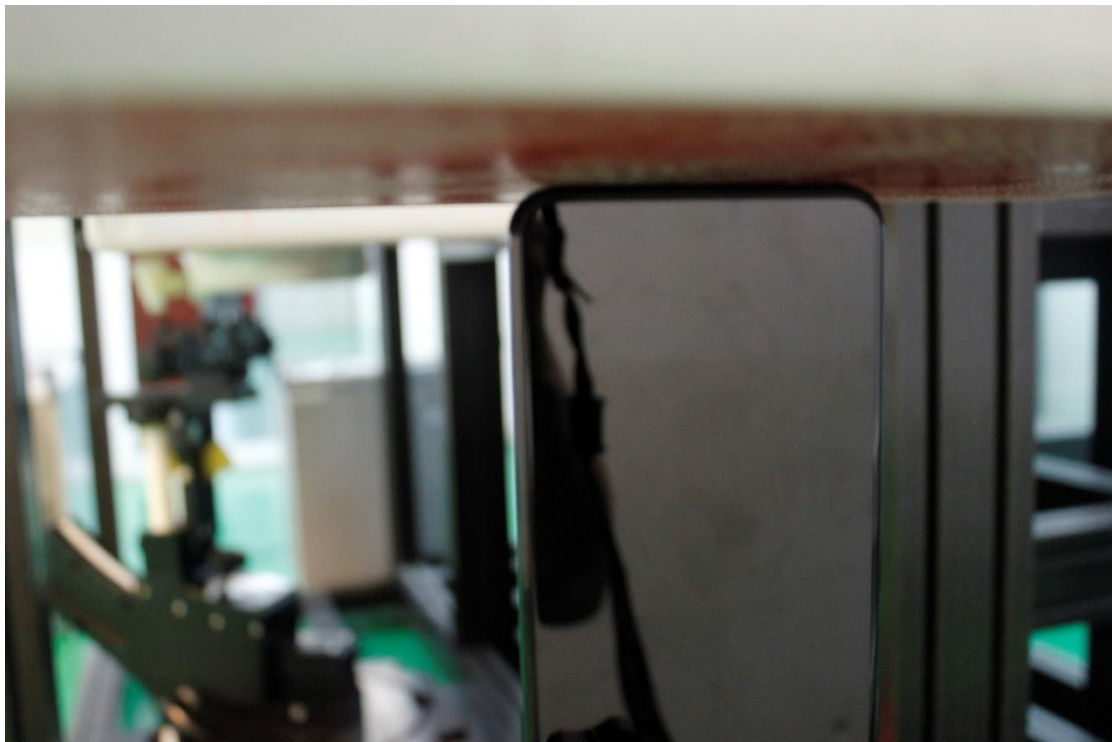

Picture 12: Bottom 0mm





**Picture 13: Bottom 1mm**



**Picture 14: Bottom 15mm with Headset**

**Note:** As the headset port is located at the bottom side and the device cannot be positioned at the distance of 10mm for bottom side with headset by design, so the bottom side with headset is positioned directly against the flat phantom.