



EMC EMISSIONS - TEST REPORT (Full)

Test Report No.	BC206230	Issue Date:	Mon 23/Dec/2002
Model / Serial No.	HG200C / SN: 9369113		
Product Type	HG200C Standard Transmitter		
Client	BI Incorporated		
Manufacturer	BI Incorporated		
License holder	BI Incorporated		
Address	6400 Lookout Road		
	Boulder, Co 80301		
Test Criteria Applied	FCC part 15.231 Class B		
Test Result	PASS		
Test Project Number	BC206230	Title 47 CFR 15: Radio Frequency Devices	
References			
Total Pages			
Including	29		
Appendices:			
			
Reviewed By : Todd Seeley	Approved By : Robert Cresswell		

TÜV Product Service Inc is a subcontractor to TÜV Product Service, GmbH according to the principles outlined in ISO/IEC Guide 17025 and EN 45001.

TÜV Product Service Inc reports apply only to the specific samples tested under stated test conditions. It is the manufacturer's responsibility to assure that additional production units of this model are manufactured with identical electrical and mechanical components. TÜV Product Service Inc shall have no liability for any deductions, inferences or generalizations drawn by the client or others from TÜV Product Service Inc issued reports.

This report is the confidential property of the client. As a mutual protection to our clients, the public and ourselves, extracts from the test report shall not be reproduced except in full without our written approval of TÜV Product Service. This report shall not be used by the client to claim product endorsement by NVLAP (No. 100271-1) or any agency of the US government.

TÜV Product Service Inc and its professional staff hold government and professional organization certifications and are members of AAMI, ACIL, AEA, ANSI, IEEE, NVLAP, and VCCI

DIRECTORY

Documentation

Page(s)

Test report	<u>1 – 22</u>
Directory	<u>2</u>
Test Regulations	<u>3</u>
General Remarks	<u>3</u>
Test-setup Photographs	<u>4 - 6</u>

Appendix A

Test Data Sheets and Test Equipment Used	<u>7 - 16</u>
--	---------------

Appendix B

Test Plan/Constructional Data Form	<u>17 - 24</u>
------------------------------------	----------------

Appendix C

Measurement Protocol/Test Procedures	<u>25 - 29</u>
--------------------------------------	----------------

STATEMENT OF MEASUREMENT UNCERTAINTY

The data and results referenced in this document are true and accurate. The measurement uncertainty for Conducted Emissions in the frequency range of 150kHz – 30MHz is calculated to be $\pm 2.30\text{dB}$ and for Radiated Emissions is calculated to be $\pm 3.60\text{dB}$ in the frequency range of 30MHz – 200MHz and $\pm 3.38\text{dB}$ in the frequency range of 200MHz – 1000MHz.

EUT Received Date: 20-Dec-2002

Testing Start Date: 20-Dec-2002

Testing End Date: 20-Dec-2002

The tests were performed according to following regulations :

1. FCC Part 15:2001

Emission Test Results:

Conducted Emissions, Powerline - N/A

Test Result

Minimum limit margin _____ dB at _____ MHz

Maximum limit exceeding _____ dB at _____ MHz

Remarks: _____

Conducted Emissions, Data I/O (Ethernet, RJ11, etc.) - N/A

Test Result

Minimum limit margin _____ dB at _____ MHz

Maximum limit exceeding _____ dB at _____ MHz

Remarks: _____

Radiated Emissions (Electric Field) -

Test Result

Minimum limit margin -13.3 dB at 46.5 MHz

Maximum limit exceeding _____ dB at _____ MHz

Remarks: _____

GENERAL REMARKS:

DUTY CYCLE:

Duty cycle declared to be worst case is 7.14 msec/pulse, with 1 pulse per 14.5 to 29 seconds. So duty cycle calculation is $20 \log (7.14 \text{ msec}/100 \text{ msec})$ or 22 dB, with 20 dB being used in the calculation to demonstrate peak compliance as well. See page A7.

SIGNAL DEACTIVATION per CFR47 FCC Part 15.231(e):

The transmitter sends one command pseudorandomly every 14.5 to 29 seconds. Each command has a total on time of 7.14 msec. The duration of the transmission is less than 1 second; the silent period between transmissions is greater than 10 seconds.

Modifications required to pass:

Test Specification Deviations: Additions to or Exclusions from:

Appendix A

Test Data Sheets
and
Test Equipment Used

Radiated Electromagnetic Emissions



Test Report #:	BC206230 Run 02	Test Area:	Pinewood Site 1 (3m)
Test Method:	FCC Part 15	Test Date:	20-Dec-2002
EUT Model #:	HG200C	EUT Power:	3.6 VDC
EUT Serial #:	9369113		
Manufacturer:	BI		
EUT Description:	HG200C Standard Transmitter		
Notes:			

Temperature:	20.4	°C
Relative Humidity:	34	%
Air Pressure:	80	kPa
Page:	1	of 1

Level Key	
Pk – Peak	Nb – Narrow Band
Qp – QuasiPeak	Bb – Broad Band
Av - Average	

FREQ	LEVEL	CABLE / ANT / PREAMP	FINAL	POL / HGT / AZ	DELTA1 (dB)	DELTA2 (dB)
(MHz)	(dBuV)	(dB) (dB/m) (dB)	(dBuV/m)	(m) (DEG)	FCC B (< 1GHz)	FCC B (> 1GHz)
No emissions found: 0 Deg, horizontal						
No emissions found: 90 Deg, horizontal						
No emissions found: 180 Deg, horizontal						
No emissions found: 270 Deg, horizontal						
No emissions found 200 - 1000 MHz, horizontal, nothing maximized						
No emissions found: 0 Deg, vertical						
No emissions found: 90 Deg, vertical						
No emissions found: 180 Deg, vertical						
No emissions found: 270 Deg, vertical						
No emissions found 200 - 1000 MHz, nothing maximized						
The following are noise floor readings between 200 and 1000 MHz						
200.29	23.3 Qp	10.7 / 11.4 / 28.1	17.2	V / 1.0 / 270.0	-26.3	N/A
239.35	23.9 Qp	4.9 / 11.3 / 28.1	12.0	V / 1.0 / 270.0	-34.0	N/A
385.16	20.9 Qp	4.9 / 15.1 / 27.9	13.0	V / 1.0 / 270.0	-33.0	N/A
798.86	18.5 Qp	5.1 / 21.2 / 27.7	17.2	V / 1.0 / 270.0	-28.8	N/A
896.06	23.1 Qp	5.5 / 23.0 / 26.9	24.8	V / 1.0 / 270.0	-21.2	N/A
999.56	17.9 Qp	2.3 / 24.0 / 26.5	17.7	V / 1.0 / 270.0	-36.3	N/A

Tested by: Dan Dillon

Printed

Signature

Reviewed by: Todd Seeley

Printed

Signature

Radiated Electromagnetic Emissions



Test Report #: **BC206230 Run 02** Test Area: Pinewood Site 1 (3m)
 Test Method: FCC Part 15 Test Date: 20-Dec-2002
 EUT Model #: HG200C EUT Power: 3.6 VDC
 EUT Serial #: 9369113
 Manufacturer: BI
 EUT Description: HG200C Standard Transmitter
 Notes:

Temperature: 20.4 °C
 Relative Humidity: 34 %
 Air Pressure: 80 kPa
 Page: 2 of 2

Level Key	
Pk – Peak	Nb – Narrow Band
Qp – QuasiPeak	Bb – Broad Band
Av - Average	

FREQ	LEVEL	CABLE / ANT / PREAMP	FINAL	POL / HGT / AZ	DELTA1 (dB)	DELTA2 (dB)
(MHz)	(dBuV)	(dB) (dB/m) (dB)	(dBuV/m)	(m) (DEG)	FCC B (< 1GHz)	FCC B (> 1GHz)
No emissions found: 0 Deg, vertical						
No emissions found: 90 Deg, vertical						
No emissions found: 180 Deg, vertical						
No emissions found: 270 Deg, vertical						
No emissions found: 0 Deg, horizontal						
No emissions found: 90 Deg, horizontal						
No emissions found: 180 Deg, horizontal						
No emissions found: 270 Dg, horizontal						
No emissioins found 30 - 200 MHz, nothing maximized						
The following are noise floor readings between 30 and 200 MHz						
36.30	26.7 Qp	7.1 / 12.9 / 22.4	24.3	H / 1.0 / 270.0	-15.7	N/A
46.05	30.7 Qp	6.8 / 11.6 / 22.3	26.7	H / 1.0 / 270.0	-13.3	N/A
74.25	25.2 Qp	7.5 / 8.5 / 21.9	19.3	H / 1.0 / 270.0	-20.7	N/A
118.39	21.9 Qp	8.4 / 11.5 / 23.5	18.2	H / 1.0 / 270.0	-25.3	N/A
168.79	23.4 Qp	9.6 / 12.4 / 26.4	19.0	H / 1.0 / 270.0	-24.5	N/A
208.99	21.9 Qp	3.9 / 14.2 / 28.1	11.8	H / 1.0 / 270.0	-31.7	N/A
No emissions found 1 - 3.2 GHz, vertical						

Tested by: Dan Dillon

Printed

Signature

Reviewed by: Todd Seeley

Printed

Signature

Radiated Electromagnetic Emissions



Test Report #:	BC206230 Run 02	Test Area:	Pinewood Site 1 (3m)
Test Method:	FCC Part 15	Test Date:	20-Dec-2002
EUT Model #:	HG200C	EUT Power:	3.6 VDC
EUT Serial #:	9369113		
Manufacturer:	BI		
EUT Description:	HG200C Standard Transmitter		
Notes:			

Temperature:	20.4	°C
Relative Humidity:	34	%
Air Pressure:	80	kPa
Page:	3	of 3

Level Key	
Pk – Peak	Nb – Narrow Band
Qp – QuasiPeak	Bb – Broad Band
Av - Average	

FREQ	LEVEL	CABLE / ANT / PREAMP	FINAL	POL / HGT / AZ	DELTA1 (dB)	DELTA2 (dB)
(MHz)	(dBuV)	(dB) (dB/m) (dB)	(dBuV/m)	(m) (DEG)	FCC B (< 1GHz)	FCC B (> 1GHz)
Rotated table 360 Deg.						
No emissions found: 1 - 3.2 GHz, horizontal						
Rotated table 360 Deg.						
The following are noise floor readings between 1 - 3.2 GHz.						
1000.07	35.1 Av	2.3 / 25.9 / 35.9	27.3	H / 1.0 / 0.0	N/A	-26.7
1200.00	35.5 Av	2.5 / 26.2 / 38.5	25.8	H / 1.0 / 0.0	N/A	-28.2
1842.60	35.6 Av	3.4 / 28.5 / 37.1	30.3	H / 1.0 / 0.0	N/A	-23.7
2108.40	34.1 Av	3.7 / 29.6 / 37.4	30.0	H / 1.0 / 0.0	N/A	-24.0
2571.30	35.7 Av	4.2 / 30.7 / 36.9	33.8	H / 1.0 / 0.0	N/A	-20.2
3056.71	36.4 Av	3.8 / 31.6 / 36.9	34.9	H / 1.0 / 0.0	N/A	-19.1

Tested by: Dan Dillon

Printed

Signature

Reviewed by: Todd Seeley

Printed

Signature

Radiated Electromagnetic Emissions



Test Report #: **BC206230 Run 02**
 Test Method: FCC Part 15
 EUT Model #: HG200C
 EUT Serial #: 9369113
 Manufacturer: BI
 EUT Description: HG200C Standard Transmitter

Test Area: Pinewood Site 1 (3m)
 Test Date: 20-Dec-2002
 EUT Power: 3.6 VDC

Temperature: 20.4 °C
 Relative Humidity: 34 %
 Air Pressure: 80 kPa
 Page: 4 of 4

Notes:

Level Key	
Pk – Peak	Nb – Narrow Band
Qp – QuasiPeak	Bb – Broad Band
Av - Average	

FREQ	LEVEL	CABLE / ANT / PREAMP	FINAL	POL / HGT / AZ	DELTA1 (dB)	DELTA2 (dB)
(MHz)	(dBuV)	(dB) (dB/m) (dB)	(dBuV/m)	(m) (DEG)	FCC B (< 1GHz)	FCC B (> 1GHz)
***** Measurement Summary *****						
46.05	30.7 Qp	6.8 / 11.6 / 22.3	26.7	H / 1.0 / 270.0	-13.3	N/A
36.30	26.7 Qp	7.1 / 12.9 / 22.4	24.3	H / 1.0 / 270.0	-15.7	N/A
3056.71	36.4 Av	3.8 / 31.6 / 36.9	34.9	H / 1.0 / 0.0	N/A	-19.1
2571.30	35.7 Av	4.2 / 30.7 / 36.9	33.8	H / 1.0 / 0.0	N/A	-20.2
74.25	25.2 Qp	7.5 / 8.5 / 21.9	19.3	H / 1.0 / 270.0	-20.7	N/A
896.06	23.1 Qp	5.5 / 23.0 / 26.9	24.8	V / 1.0 / 270.0	-21.2	N/A
1842.60	35.6 Av	3.4 / 28.5 / 37.1	30.3	H / 1.0 / 0.0	N/A	-23.7
2108.40	34.1 Av	3.7 / 29.6 / 37.4	30.0	H / 1.0 / 0.0	N/A	-24.0
168.79	23.4 Qp	9.6 / 12.4 / 26.4	19.0	H / 1.0 / 270.0	-24.5	N/A
118.39	21.9 Qp	8.4 / 11.5 / 23.5	18.2	H / 1.0 / 270.0	-25.3	N/A
200.29	23.3 Qp	10.7 / 11.4 / 28.1	17.2	V / 1.0 / 270.0	-26.3	N/A
1000.07	35.1 Av	2.3 / 25.9 / 35.9	27.3	H / 1.0 / 0.0	N/A	-26.7
1200.00	35.5 Av	2.5 / 26.2 / 38.5	25.8	H / 1.0 / 0.0	N/A	-28.2
798.86	18.5 Qp	5.1 / 21.2 / 27.7	17.2	V / 1.0 / 270.0	-28.8	N/A
208.99	21.9 Qp	3.9 / 14.2 / 28.1	11.8	H / 1.0 / 270.0	-31.7	N/A
385.16	20.9 Qp	4.9 / 15.1 / 27.9	13.0	V / 1.0 / 270.0	-33.0	N/A
239.35	23.9 Qp	4.9 / 11.3 / 28.1	12.0	V / 1.0 / 270.0	-34.0	N/A
999.56	17.9 Qp	2.3 / 24.0 / 26.5	17.7	V / 1.0 / 270.0	-36.3	N/A

Tested by: Dan Dillon

Printed

Signature

Reviewed by: Todd Seeley

Printed

Signature

Radiated Electromagnetic Emissions



Test Report #: **BC206230 Run 1** Test Area: Pinewood Site 1 (3m)
 Test Method: N/A Test Date: 20-Dec-2002
 EUT Model #: HG200C EUT Power: 3.6 VDC
 EUT Serial #: 9369113
 Manufacturer: BI
 EUT Description: HG200C Standard Transmitter
 Notes:

Temperature: 20.4 °C
 Relative Humidity: 34 %
 Air Pressure: 80 kPa
 Page: 1 of 1

Level Key	
Pk – Peak	Nb – Narrow Band
Qp – QuasiPeak	Bb – Broad Band
Av - Average	

FREQ	LEVEL	CABLE / ANT / PREAMP	FINAL	POL / HGT / AZ	DELTA1 (dB)	DELTA2 (dB)
(MHz)	(dBuV)	(dB) (dB/m) (dB)	(dBuV)	(m) (DEG)	N/A	N/A
All readings are maximized						
314.21	67.2 Pk	4.7 / 15.0 / 0.0	86.8	H / 1.0 / 270.0	N/A	N/A
628.39	36.0 Pk	5.0 / 18.9 / 0.0	59.9	H / 1.0 / 90.0	N/A	N/A
942.79	28.1 Pk	4.1 / 23.9 / 0.0	56.1	H / 1.0 / 206.0	N/A	N/A
314.21	56.8 Pk	4.7 / 15.0 / 0.0	76.4	V / 1.0 / 0.0	N/A	N/A
628.52	40.1 Pk	5.0 / 19.0 / 0.0	64.0	V / 1.0 / 0.0	N/A	N/A
942.77	28.8 Pk	4.1 / 23.9 / 0.0	56.7	V / 1.0 / 0.0	N/A	N/A
1256.99	58.2 Pk	2.6 / 26.3 / 37.3	49.8	V / 1.0 / 0.0	N/A	N/A
1570.86	62.3 Pk	3.1 / 27.1 / 36.3	56.1	V / 1.0 / 0.0	N/A	N/A
1885.03	53.7 Pk	3.4 / 28.7 / 36.3	49.5	V / 1.0 / 0.0	N/A	N/A
2199.70	54.9 Pk	3.8 / 29.8 / 36.9	51.7	V / 1.0 / 0.0	N/A	N/A
2513.34	49.5 Pk	4.3 / 30.6 / 36.9	47.5	V / 1.0 / 0.0	N/A	N/A
2828.18	45.4 Pk	3.9 / 31.2 / 36.8	43.8	V / 1.0 / 0.0	N/A	N/A
3142.38	49.2 Pk	3.9 / 31.9 / 37.2	47.8	V / 1.0 / 0.0	N/A	N/A

Tested by: Dan Dillon

Printed

Signature

Reviewed by: Todd Seeley

Printed

Signature

Radiated Electromagnetic Emissions



Test Report #: **BC206230 Run 1**
 Test Method: N/A
 EUT Model #: HG200C
 EUT Serial #: 9369113
 Manufacturer: BI
 EUT Description: HG200C Standard Transmitter
 Notes:

Test Area: Pinewood Site 1 (3m)
 Test Date: 20-Dec-2002
 EUT Power: 3.6 VDC

Temperature: 20.4 °C
 Relative Humidity: 34 %
 Air Pressure: 80 kPa
 Page: 2 of 2

Level Key	
Pk – Peak	Nb – Narrow Band
Qp – QuasiPeak	Bb – Broad Band
Av - Average	

FREQ	LEVEL	CABLE / ANT / PREAMP	FINAL	POL / HGT / AZ	DELTA1 (dB)	DELTA2 (dB)
(MHz)	(dBuV)	(dB) (dBm) (dB)	(dBuV)	(m) (DEG)	N/A	N/A
1256.71	63.2 Pk	2.6 / 26.3 / 37.3	54.9	H / 1.0 / 0.0	N/A	N/A
1571.23	70.7 Pk	3.1 / 27.1 / 36.3	64.5	H / 1.0 / 0.0	N/A	N/A
1885.01	56.0 Pk	3.4 / 28.7 / 36.3	51.8	H / 1.0 / 0.0	N/A	N/A
2199.71	59.7 Pk	3.8 / 29.8 / 36.9	56.5	H / 1.0 / 0.0	N/A	N/A
2513.33	51.6 Pk	4.3 / 30.6 / 36.9	49.6	H / 1.0 / 0.0	N/A	N/A
2828.18	44.7 Pk	3.9 / 31.2 / 36.8	43.1	H / 1.0 / 0.0	N/A	N/A
3142.40	52.5 Pk	3.9 / 31.9 / 37.2	51.1	H / 1.0 / 0.0	N/A	N/A

Tested by: Dan Dillon
 Printed

Signature

Reviewed by: Todd Seeley
 Printed

Signature

Radiated Electromagnetic Emissions



Test Report #:	BC206230 Run 1	Test Area:	Pinewood Site 1 (3m)
Test Method:	N/A	Test Date:	20-Dec-2002
EUT Model #:	HG200C	EUT Power:	3.6 VDC
EUT Serial #:	9369113		
Manufacturer:	BI		
EUT Description:	HG200C Standard Transmitter		
Notes:	<div style="border-bottom: 1px solid black; height: 1.2em; width: 100%;"></div> <div style="border-bottom: 1px solid black; height: 1.2em; width: 100%;"></div>		

Temperature:	20.4	°C
Relative Humidity:	34	%
Air Pressure:	80	kPa
Page:	3 of 3	

Level Key	
Pk – Peak	Nb – Narrow Band
Qp – QuasiPeak	Bb – Broad Band
Av - Average	

FREQ	LEVEL	CABLE / ANT / PREAMP	FINAL	POL / HGT / AZ	DELTA1 (dB)	DELTA2 (dB)
(MHz)	(dBuV)	(dB) (dBm) (dB)	(dBuV)	(m) (DEG)	N/A	N/A
***** Measurement Summary *****						
314.21	67.2 Pk	4.7 / 15.0 / 0.0	86.8	H / 1.0 / 270.0	N/A	N/A
628.39	36.0 Pk	5.0 / 18.9 / 0.0	59.9	H / 1.0 / 90.0	N/A	N/A
628.52	40.1 Pk	5.0 / 19.0 / 0.0	64.0	V / 1.0 / 0.0	N/A	N/A
942.77	28.8 Pk	4.1 / 23.9 / 0.0	56.7	V / 1.0 / 0.0	N/A	N/A
1256.71	63.2 Pk	2.6 / 26.3 / 37.3	54.9	H / 1.0 / 0.0	N/A	N/A
1571.23	70.7 Pk	3.1 / 27.1 / 36.3	64.5	H / 1.0 / 0.0	N/A	N/A
1885.01	56.0 Pk	3.4 / 28.7 / 36.3	51.8	H / 1.0 / 0.0	N/A	N/A
2199.71	59.7 Pk	3.8 / 29.8 / 36.9	56.5	H / 1.0 / 0.0	N/A	N/A
2513.33	51.6 Pk	4.3 / 30.6 / 36.9	49.6	H / 1.0 / 0.0	N/A	N/A
2828.18	45.4 Pk	3.9 / 31.2 / 36.8	43.8	V / 1.0 / 0.0	N/A	N/A
3142.40	52.5 Pk	3.9 / 31.9 / 37.2	51.1	H / 1.0 / 0.0	N/A	N/A

Tested by: Dan Dillon

Printed

Signature

Reviewed by: Todd Seeley

Printed

Signature

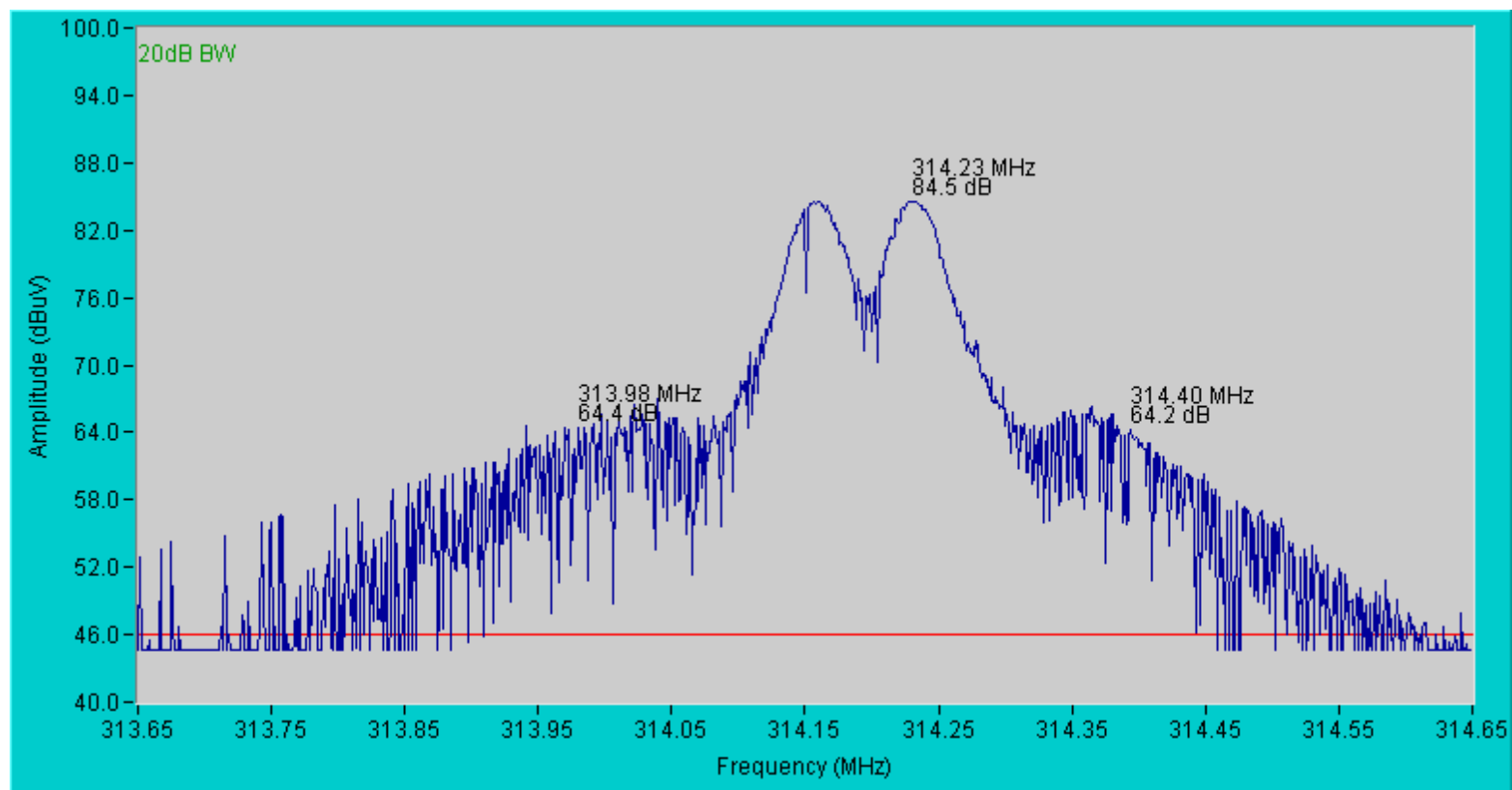

Duty Cycle & Deactivation

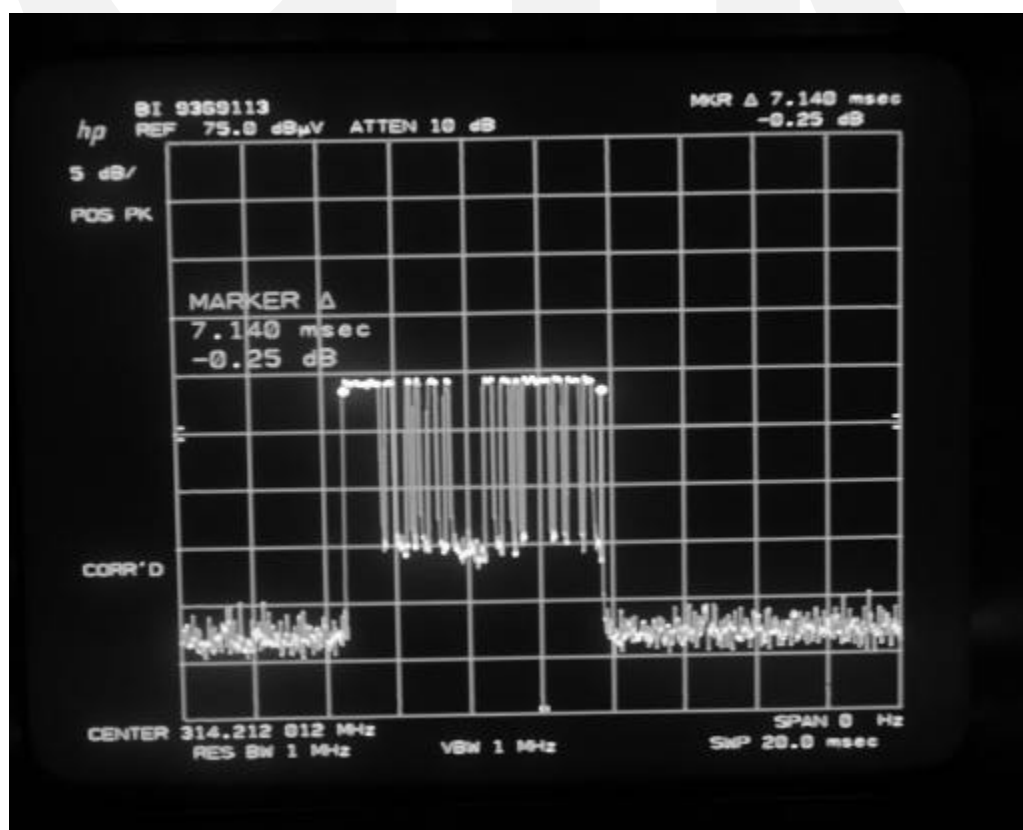
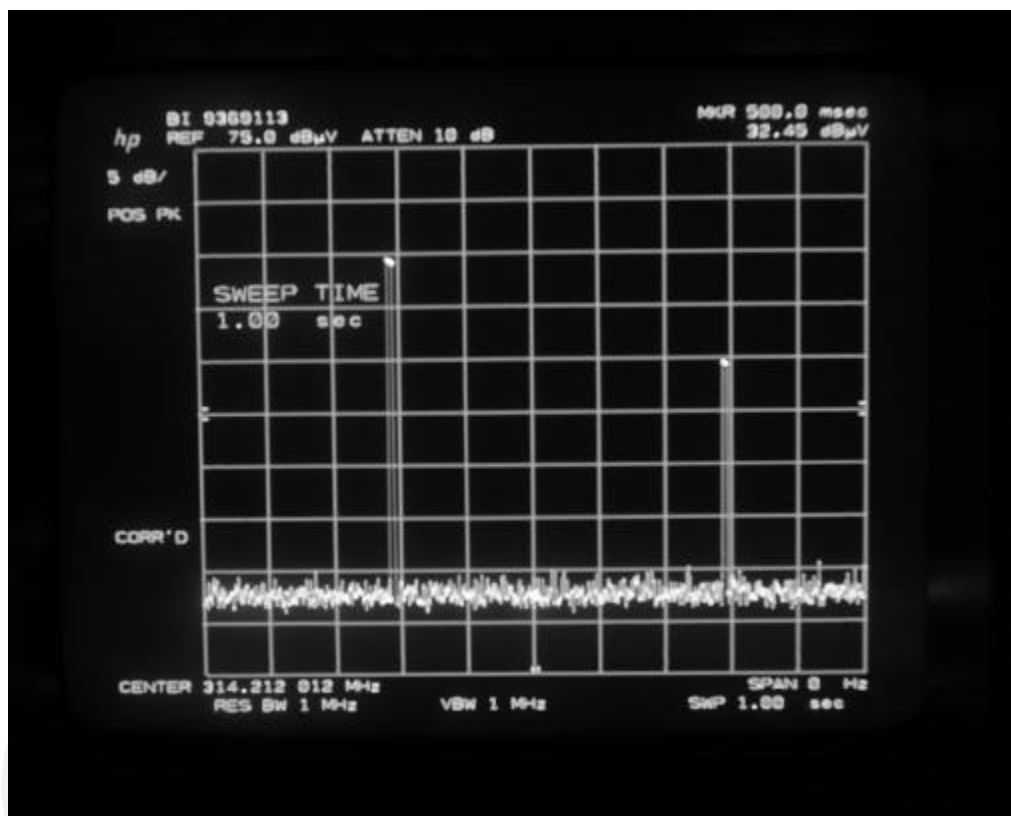

Equipment Report

23-Dec-2002

Project Number: BC206230

Project Date: 23-Dec-2002

Company Name: BI

Equip ID	Manufacturer	Model Number	Serial Number	Description	Date	Calibration Interval	Due	Cal Code
<u>Test Performed</u> r		<u>Radiated Emissions</u>						
7617	MINI-CIRCUITS LAB	ZHL-42	N052792-2	Amplifier		0		Y
7637	MITEQ	AM-2A-000110-N	848495	Amplifier	05-May-2002	12	05-May-2003	G
8014	EMCO	3146	9203-3376	Log Periodic Antenna	11-Sep-2002	12	11-Sep-2003	G
8213	HEWLETT PACKARD	8566B	2410A00154	Spectrum Analyzer (dc-22 GHz)	21-Oct-2002	12	21-Oct-2003	G
8214	HEWLETT PACKARD	85662A	2403A08749	Display Section	21-Oct-2002	12	21-Oct-2003	G
8215	HEWLETT PACKARD	85650A	2043A00256	Quasi Peak Adapter (set 1)	17-Sep-2002	12	17-Sep-2003	G
8252	EMC TEST SYSTEMS	3109	3142	Biconical Antenna	30-Sep-2002	12	30-Sep-2003	Y
8264	EMCO	3115	9205-3886	Horn Antenna	01-Aug-2002	12	01-Aug-2003	G

Cal Code Legend: G=Out Source, Y=No Cal required, R=Out of Service, B=In-House Verification Required

1 of 1

Appendix B

Test Plan
and
Constructional Data Form

EMC Test Plan and Constructional Data Form

PLEASE COMPLETE THIS DOCUMENT IN FULL, ENTERING N/A IF THE FIELD IS NOT APPLICABLE.

Applicant -- NOTE: This information will be input into your test report as shown below.
Press the F1 key at any time to get HELP for the current field selected.

Company: BI Inc.

Address: 6400 Lookout Rd.
Boulder CO

Contact: Don Melton Position: Principal Electrical Engineer

Phone: 303-218-1031 Fax: 303-218-1250

E-mail Address: don.melton@bi.com

General Equipment Description -- NOTE: This information will be input into your test report as shown below.

EUT Description Low power RF transmitter for Electronic House Arrest Monitoring

EUT Name HomeGuard Standard Transmitter

Model No.: HG200C Serial No.: 9369113

Product Options: N/A

Configurations to be tested: N/A

Test Objective

- | | |
|---|---|
| <input type="checkbox"/> EMC Directive 89/336/EEC (EMC) | <input type="checkbox"/> FCC: Class <input type="checkbox"/> A <input type="checkbox"/> B Part _____ |
| Std: _____ | <input type="checkbox"/> VCCI: Class <input type="checkbox"/> A <input type="checkbox"/> B _____ |
| <input type="checkbox"/> Machinery Directive 89/392/EEC (EMC) | <input type="checkbox"/> BCIQ: Class <input type="checkbox"/> A <input type="checkbox"/> B |
| Std: _____ | <input type="checkbox"/> Canada: Class <input type="checkbox"/> A <input type="checkbox"/> B |
| <input type="checkbox"/> Medical Device Directive 93/42/EEC (EMC) | <input type="checkbox"/> Australia: Class <input type="checkbox"/> A <input type="checkbox"/> B |
| Std: _____ | <input type="checkbox"/> Other: (1) FCC Part 15, para 15.231 (e)
(2) Industry Canada RSS210,
6.1.1(e) _____ |
| <input type="checkbox"/> Vehicle Directive 72/245/EEC (EMC) | |
| Std: _____ | |
| <input type="checkbox"/> FDA Reviewers Guidance for Premarket
Notification Submissions (EMC) | |

EMC Test Plan and Constructional Data Form

TÜV Product Service Certification Requested

- ☐ Attestation of Conformity (AoC)
 ☐ International EMC Mark (IEM)
☐ Certificate of Conformity (CoC)
 ☐ Compliance Document
 Protection Class (N/A for vehicles)
 ☐ Class I
 ☐ Class II
 ☐ Class III
 (Press **F1** when field is selected to show additional information on Protection Class.)

Attendance

Test will be: ☒ Attended by the customer ☐ Unattended by the customer

Failure - Complete this section if testing will not be attended by the customer.

If a failure occurs, TÜV Product Service should:

- ☐ Call contact listed above, if not available then stop testing. (After hrs phone): _____
☐ Continue testing to complete test series.
☐ Continue testing to define corrective action.
☐ Stop testing.

EUT Specifications and Requirements

Length: 2" Width: .75" Height: 2.5" Weight: 3 oz

Power Requirements

Regulations require testing to be performed at typical power ratings in the countries of intended use. (i.e., European power is typically 230 VAC 50 Hz or 400 VAC 50 Hz, single and three phase, respectively)

Voltage: N/A (If battery powered, make sure battery life is sufficient to complete testing.)

of Phases: _____

Current (Amps/phase(max)): _____ Current (Amps/phase(nominal)): _____

Other Lithium thionyl chloride primary cell, 3.6 VDC/750 mahr

Other Special Requirements

N/A

Typical Installation and/or Operating Environment

(ie. Hospital, Small Business, Industrial/Factory, etc.)

Typical installation, EUT is attached with a companion strap to the ankle of a person on Electronic House Arrest. Unit is waterproof, is worn 24 hours a day, and can operate between 0 and 50 degrees C.

EMC Test Plan and Constructional Data Form



EUT Power Cable

<input type="checkbox"/> Permanent	OR	<input type="checkbox"/> Removable	Length (in meters):	_____
<input type="checkbox"/> Shielded	OR	<input type="checkbox"/> Unshielded		
<input checked="" type="checkbox"/> Not Applicable				

EMC Test Plan and Constructional Data Form

EUT Interface Ports and Cables												
Interface			Shielding									
Type	Analog	Digital	Qty	Yes	No	Type	Termination	Connector Type	Port Termination	Length (in meters)	Removable	Permanent
EXAMPLE:												
RS232	<input type="checkbox"/>	<input checked="" type="checkbox"/>	2	<input checked="" type="checkbox"/>	<input type="checkbox"/>	Foil over braid	Coaxial	Metallized 9-pin D-Sub	Characteristic Impedance	6	<input checked="" type="checkbox"/>	<input type="checkbox"/>
N/A	<input type="checkbox"/>	<input type="checkbox"/>		<input type="checkbox"/>	<input type="checkbox"/>						<input type="checkbox"/>	<input type="checkbox"/>
	<input type="checkbox"/>	<input type="checkbox"/>		<input type="checkbox"/>	<input type="checkbox"/>						<input type="checkbox"/>	<input type="checkbox"/>
	<input type="checkbox"/>	<input type="checkbox"/>		<input type="checkbox"/>	<input type="checkbox"/>						<input type="checkbox"/>	<input type="checkbox"/>
	<input type="checkbox"/>	<input type="checkbox"/>		<input type="checkbox"/>	<input type="checkbox"/>						<input type="checkbox"/>	<input type="checkbox"/>
	<input type="checkbox"/>	<input type="checkbox"/>		<input type="checkbox"/>	<input type="checkbox"/>						<input type="checkbox"/>	<input type="checkbox"/>
	<input type="checkbox"/>	<input type="checkbox"/>		<input type="checkbox"/>	<input type="checkbox"/>						<input type="checkbox"/>	<input type="checkbox"/>
	<input type="checkbox"/>	<input type="checkbox"/>		<input type="checkbox"/>	<input type="checkbox"/>						<input type="checkbox"/>	<input type="checkbox"/>
	<input type="checkbox"/>	<input type="checkbox"/>		<input type="checkbox"/>	<input type="checkbox"/>						<input type="checkbox"/>	<input type="checkbox"/>
	<input type="checkbox"/>	<input type="checkbox"/>		<input type="checkbox"/>	<input type="checkbox"/>						<input type="checkbox"/>	<input type="checkbox"/>
	<input type="checkbox"/>	<input type="checkbox"/>		<input type="checkbox"/>	<input type="checkbox"/>						<input type="checkbox"/>	<input type="checkbox"/>
	<input type="checkbox"/>	<input type="checkbox"/>		<input type="checkbox"/>	<input type="checkbox"/>						<input type="checkbox"/>	<input type="checkbox"/>
	<input type="checkbox"/>	<input type="checkbox"/>		<input type="checkbox"/>	<input type="checkbox"/>						<input type="checkbox"/>	<input type="checkbox"/>
	<input type="checkbox"/>	<input type="checkbox"/>		<input type="checkbox"/>	<input type="checkbox"/>						<input type="checkbox"/>	<input type="checkbox"/>
	<input type="checkbox"/>	<input type="checkbox"/>		<input type="checkbox"/>	<input type="checkbox"/>						<input type="checkbox"/>	<input type="checkbox"/>

EUT Software.

Description: Firmware engineering level 6

1. EUT operating in Fast Turbo mode (normal mode is transmit in a pseudorandom time interval of 14.5 to 29 seconds. Fast turbo mode transmits the same data but at a rate of once every 0.5 second for test purposes).
- 2.
- 3.

Description	Model #	Serial #	FCC ID #
EUT Transmitter	HG200C	9369113	EUT

EMC Test Plan and Constructional Data Form

Support Equipment -- List and describe all support equipment which is not part of the EUT. (i.e. peripherals, simulators, etc)

<i>Description</i>	<i>Model #</i>	<i>Serial #</i>	<i>FCC ID #</i>
None			

Oscillator Frequencies

<i>Frequency</i>	<i>Derived Frequency</i>	<i>Component # / Location</i>	<i>Description of Use</i>
33.333 kHz	continuous	Y3	.5sec wakeup; 120us bit width
9.818750 MHz (Xtal)	intermittent	Y4	X32 to generate 314.2MHz
314.2 MHz (PLL/VCO)	intermittent	U1	Carrier; from 9.818750 MHz
2MHz (RC)	intermittent	R14-C29-U3	uP clock

Power Supply

<i>Manufacturer</i>	<i>Model #</i>	<i>Serial #</i>	<i>Type</i>
Eagle-Picher	Custom Battery		<input type="checkbox"/> Switched-mode: (Frequency) _____ <input type="checkbox"/> Linear <input checked="" type="checkbox"/> Other: 3.6V/750ma LiSO2
			<input type="checkbox"/> Switched-mode: (Frequency) _____ <input type="checkbox"/> Linear <input type="checkbox"/> Other: _____

Power Line Filters

<i>Manufacturer</i>	<i>Model #</i>	<i>Location in EUT</i>
N/A		

EMC Test Plan and Constructional Data Form

**Critical EMI Components (Capacitors, ferrites, etc.)**

<i>Description</i>	<i>Manufacturer</i>	<i>Part # or Value</i>	<i>Qty</i>	<i>Component # / Location</i>
N/A				

EMC Critical Detail -- Describe other EMC Design details used to reduce high frequency noise.

N/A

(PLEASE INSERT "ELECTRONIC SIGNATURE" BELOW IF POSSIBLE)

Authorization Signatures

Donald A. Melton

12/20/02

Customer authorization to perform tests
according to this test plan.

Date

Donald A. Melton

Test Plan/CDF Prepared By (please print)

Date

Todd Seeley

12/29/02

Reviewed by TÜV Product Service Associate

Date

Appendix C

Measurement Protocol

And

Test Procedures

MEASUREMENT PROTOCOL

GENERAL INFORMATION

Test Methodology

Conducted and radiated emission testing is performed according to the procedures in ANSI C63.4 & CNS13438.

Justification

The Equipment Under Test (EUT) is configured in a typical user arrangement in accordance with the manufacturer's instructions. A cable is connected to each available port and either terminated with a peripheral into it's characteristic impedance or left unterminated. When appropriate, the cables are manually manipulated with respect to each other to obtain maximum emissions from the unit.

CONDUCTED EMISSIONS

The final level, expressed in dB μ V, is arrived at by taking the reading directly from the EMI receiver. This level is compared directly to the applicable limit.

To convert between dB μ V and μ V, the following conversions apply:

- $\text{dB}\mu\text{V} = 20(\log \mu\text{V})$
- $\mu\text{V} = \text{Inverse log}(\text{dB}\mu\text{V}/20)$

RADIATED EMISSIONS

The final level, expressed in dB μ V/m, is arrived at by taking the reading from the spectrum analyzer (Level dB μ V) and adding the antenna correction factor and cable loss factor (Factor dB) to it. This result then has the applicable limit subtracted from it to provide the Delta which gives the tabular data as shown in the data sheets in Attachment B. The amplifier gain is automatically accounted for by using an analyzer offset.

Example: At a Test Frequency of 30 MHz, with a peak reading on the spectrum analyzer or measuring receiver of 14 dBmV:

Measured Level	+	Transducer & Cable Loss factor	=	Corrected Reading		Specification Limit	-	Corrected Reading	=	Delta Specification
(dB μ V)		(dB)		(dB μ V/m)		(dB μ V/m)		(dB μ V/m)		
14.0		14.9		28.9		40.0		28.9		-11.1

DETAILS OF TEST PROCEDURES

General Standard Information

The test methods used comply with ANSI C63.4-1992 - "Methods of Measurement of Radio-Noise Emissions from Low-Voltage Electrical and Electronic Equipment in the Range of 9 kHz to 40 GHz."

Conducted Emissions

Conducted emissions on the 50 Hz and/or 60 Hz power interface of the EUT are measured in the frequency range of 150 kHz to 30 MHz. The measurements are performed using a receiver, which has CISPR characteristic bandwidth and quasi-peak detection, and a Line Impedance Stabilization Network (LISN), with 50 Ω /50 μ H (CISPR 16) characteristics. Table top equipment is placed on a non-conducting table 80 centimeters above the floor and is positioned 40 centimeters from the vertical ground plane (wall) of the screen room. In some cases, a pre-scan using a spectrum analyzer is initially performed on the units comprising the system under test to locate the highest emissions. If the minimum passing margin appears to be less than 20 dB with a peak mode measurement, the emissions are re-measured using a tuned receiver or spectrum analyzer with quasi-peak and average detection and recorded on the data sheets.

Radiated Emissions

Radiated emissions from the EUT are measured in the frequency range of 30 to 22GHz using a spectrum analyzer and appropriate broadband linearly polarized antennas. Measurements between 30 MHz and 1000 MHz are made with 120 kHz/6 dB bandwidth and quasi-peak detection and measurements above 1000 MHz are made with a 1 MHz/6 dB bandwidth and peak detection. Table top equipment is placed on a 1.0 X 1.5 meter non-conducting table 80 centimeters above the ground plane. Floor standing equipment is placed directly on the turntable/ground plane. Interface cables that are closer than 40 centimeters to the ground plane are bundled in the center in a serpentine fashion so they are at least 40 centimeters from the ground plane. Cables to simulators/testers (if used in this test) are routed through the center of the table and to a screen room located outside the test area. The antenna is positioned 3, 10 or 30 meters horizontally from the EUT. To locate maximum emissions from the test sample the antenna is varied in height from 1 to 4 meters, measurement scans are made with both horizontal and vertical antenna polarizations and the EUT are rotated 360 degrees.

Conducted Emissions Diagram:

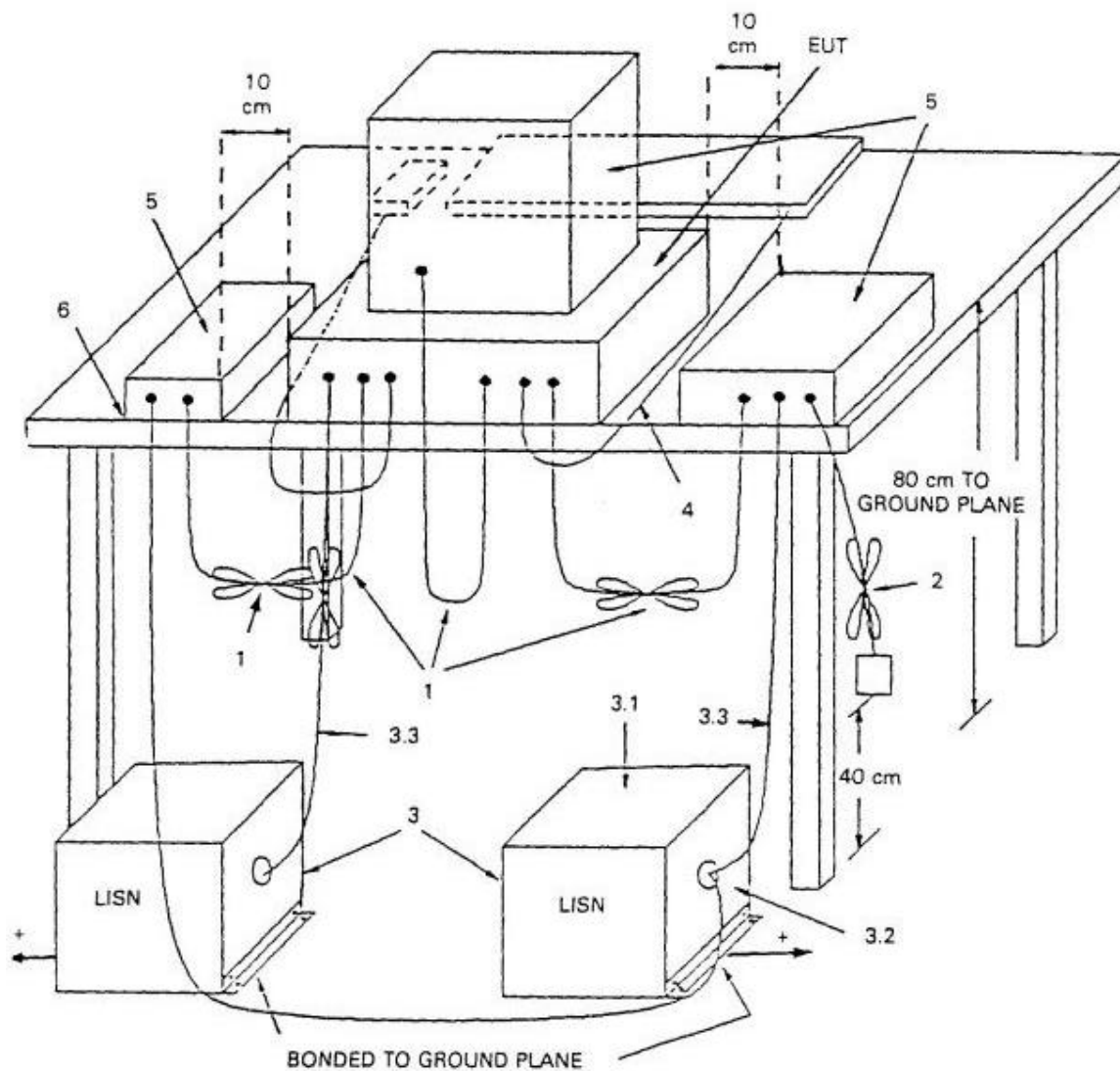

Radiated Emissions Diagram:

