CONSTRUCTION PHOTOS OF EUT

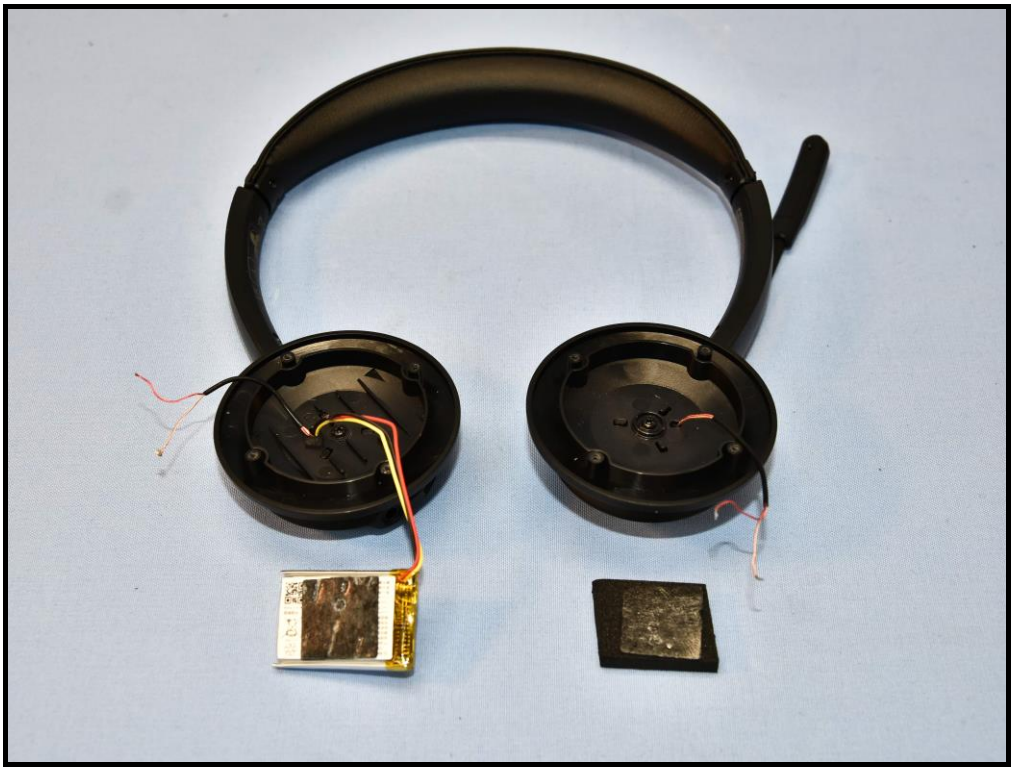

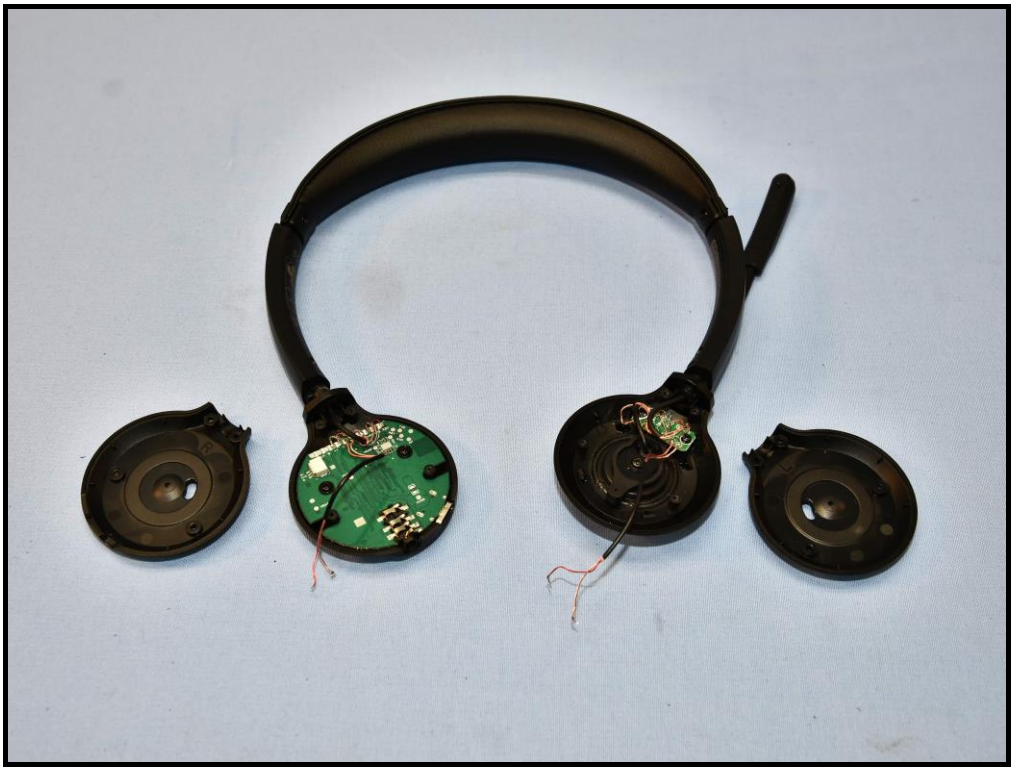

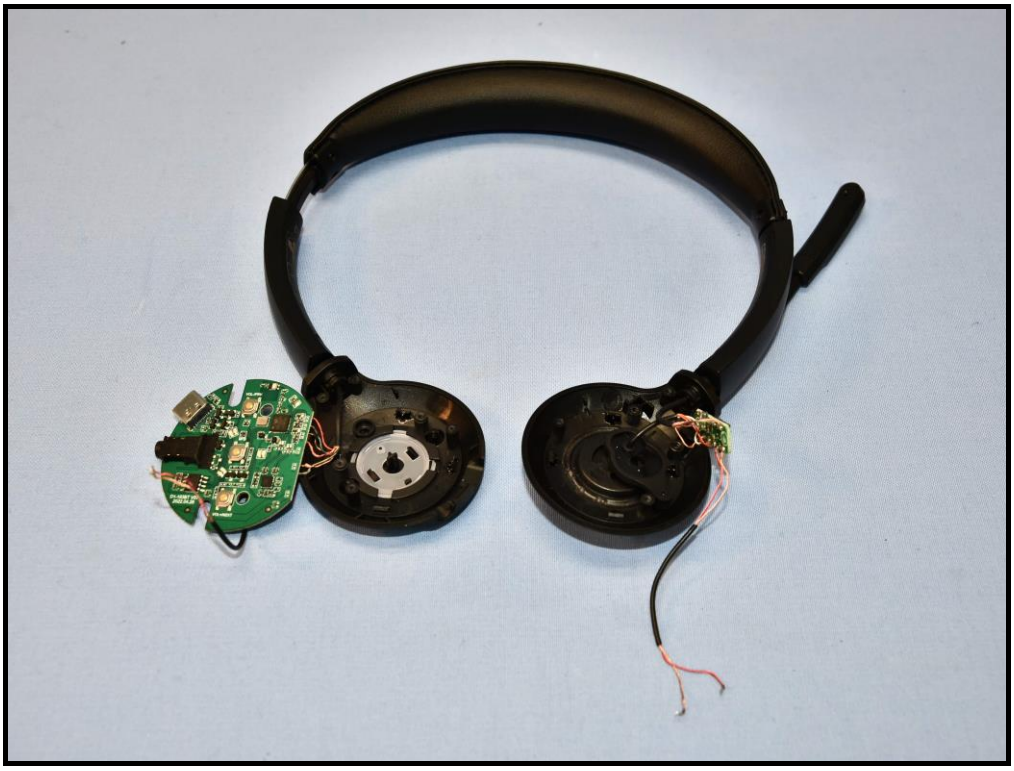

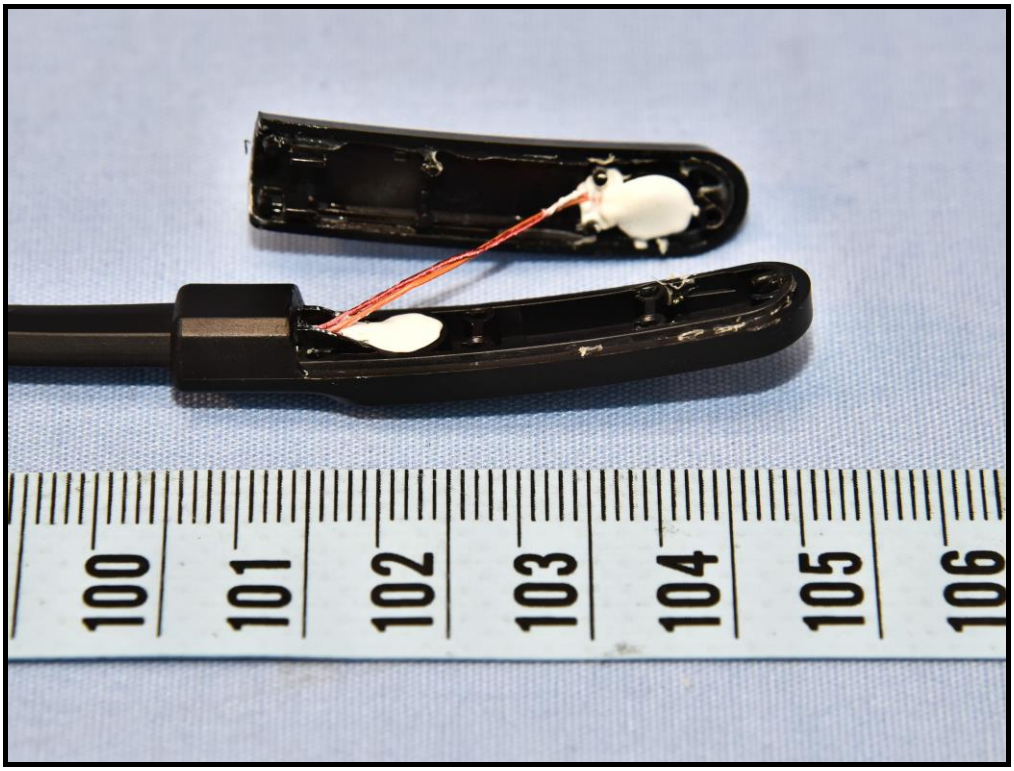
100
101
102
103
104
105
106

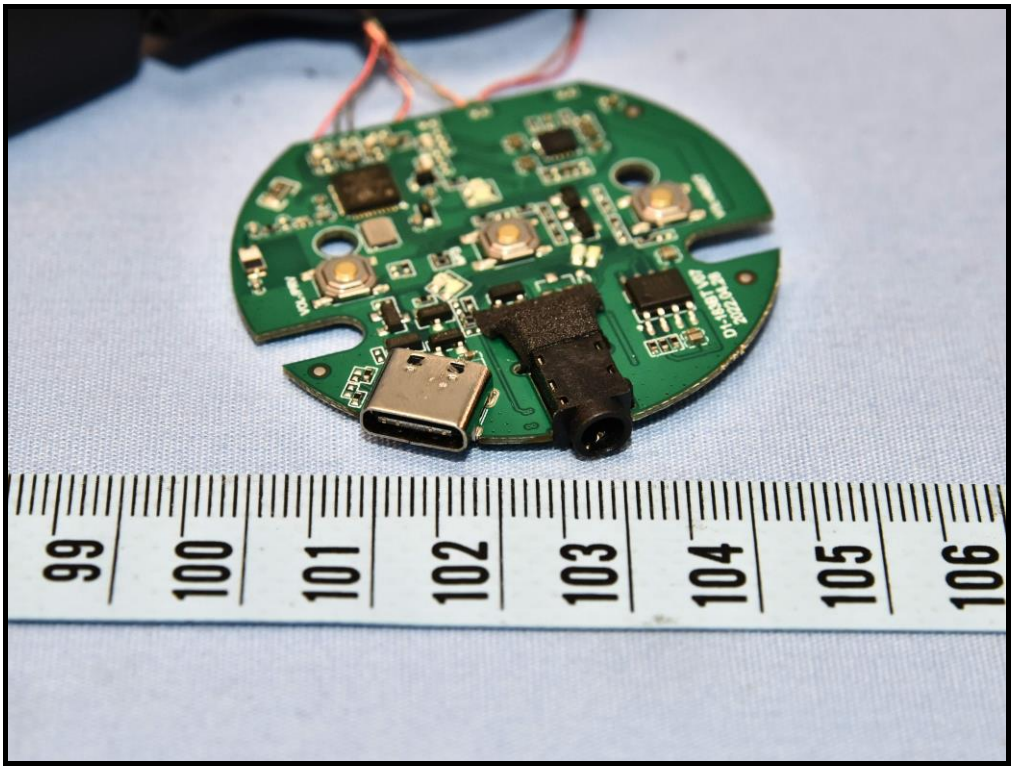

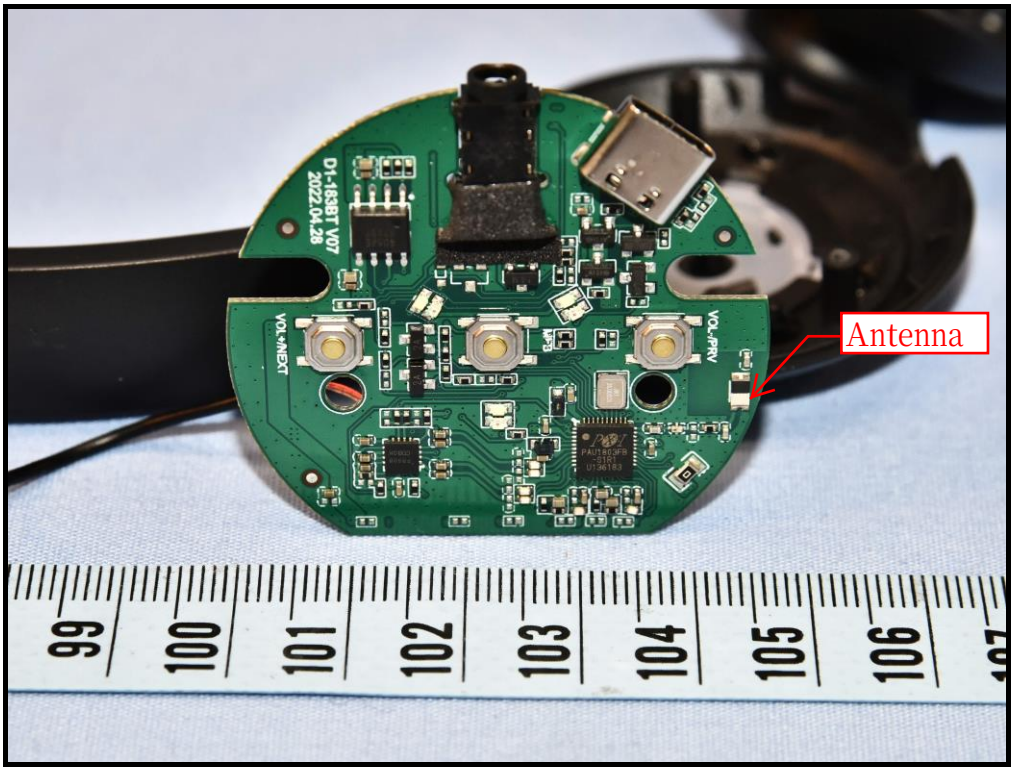
Antenna

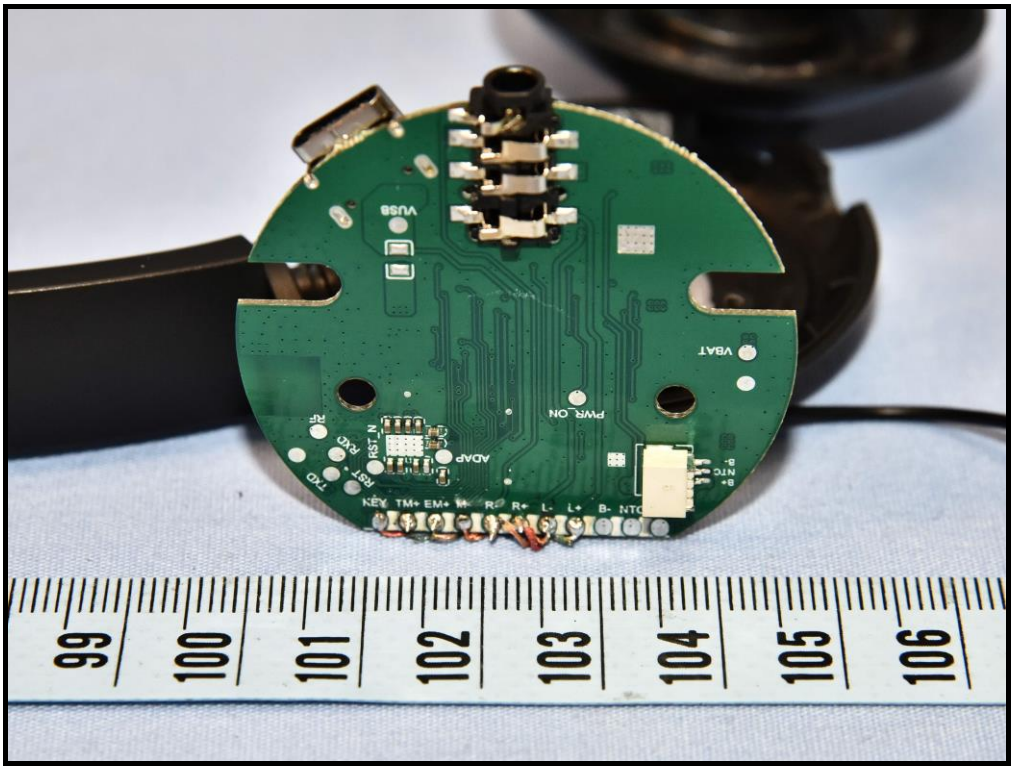
VUSB
VBAT
PWR_ON
ADAP
RST_N
RF
RXD
TXD
KEY TM+ EM+ M- R- R+ L- L+ B- NTC

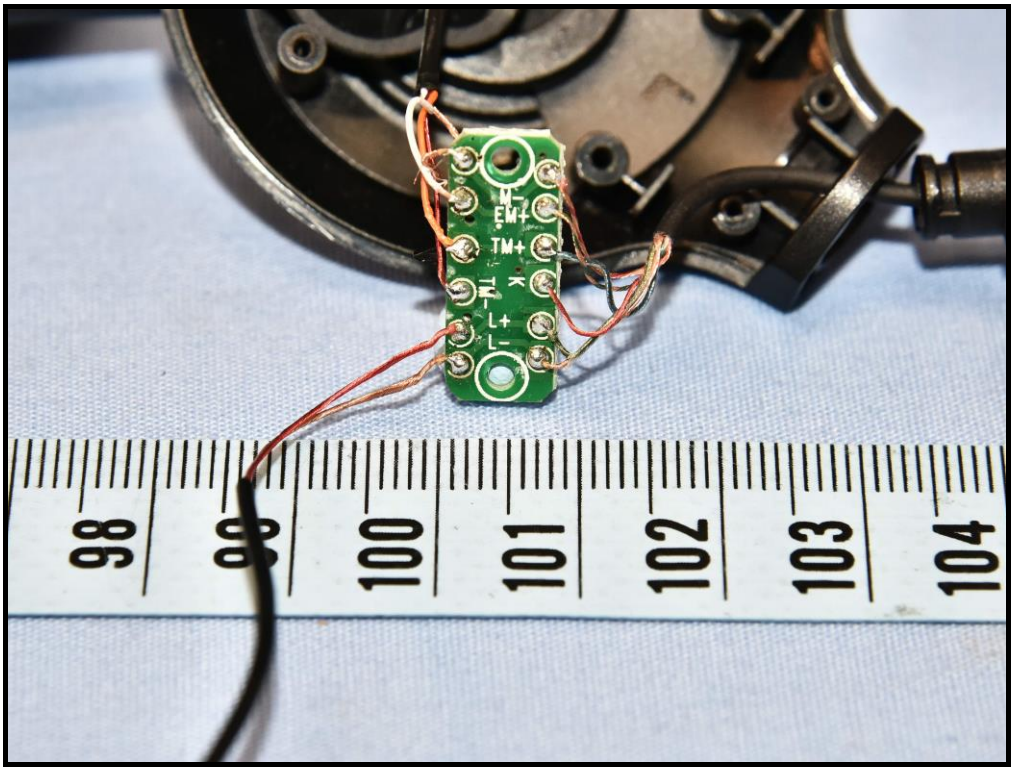
M-
EM+
TM+
K
TM-
L+
L-

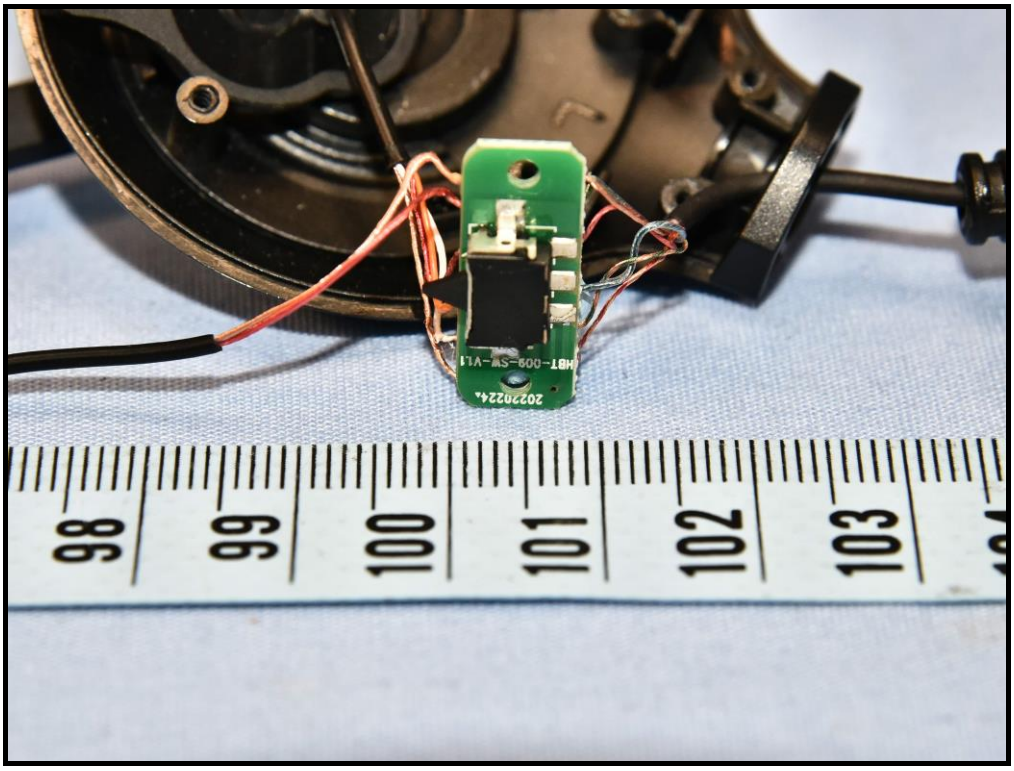
98
99
100
101
102
103

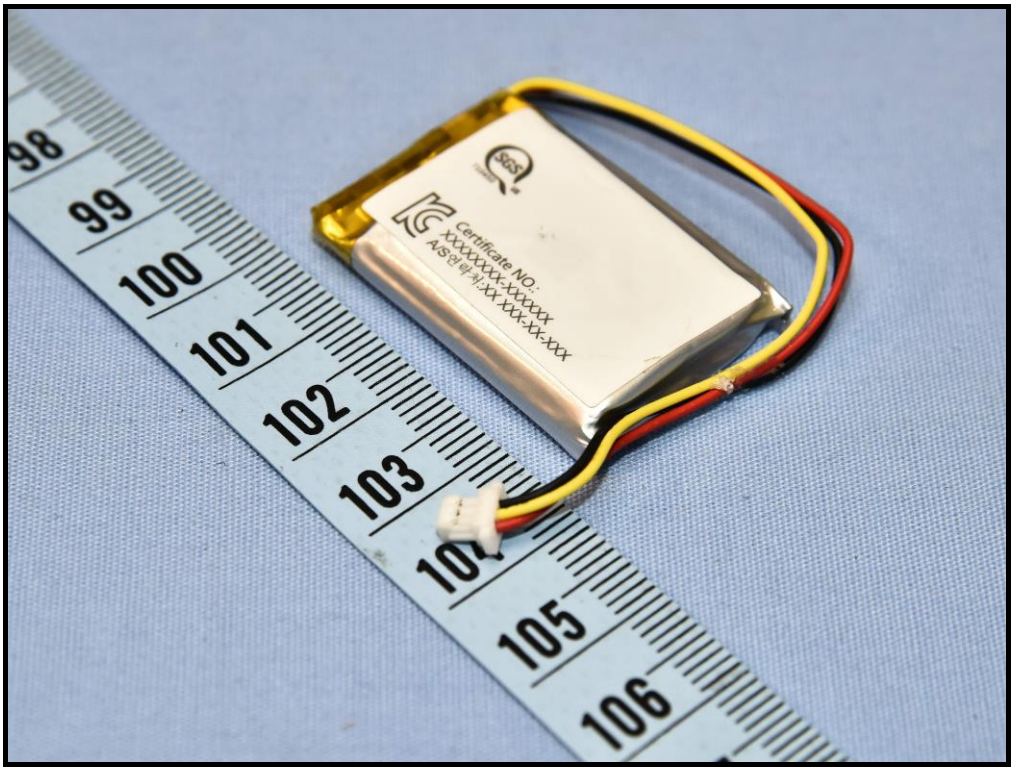
98
99
100
101
102
103
105
106
Certificate NO.:
XXXXXXX-XXXXX
A/S 인증서:XX-XXX-XX-XXX

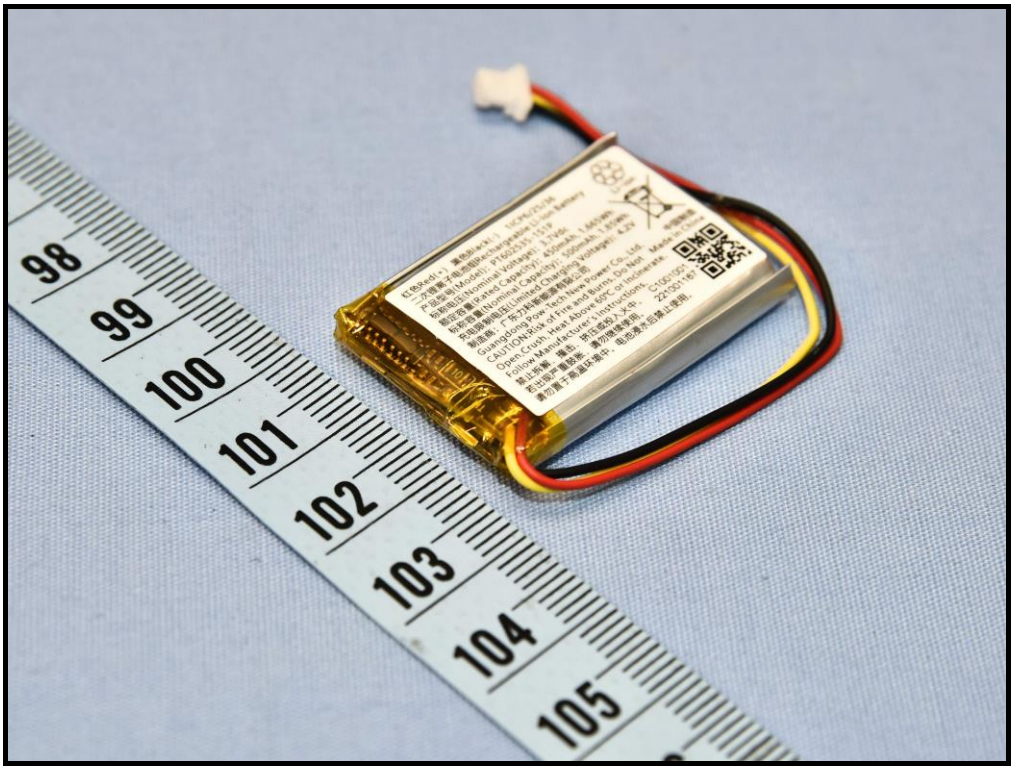

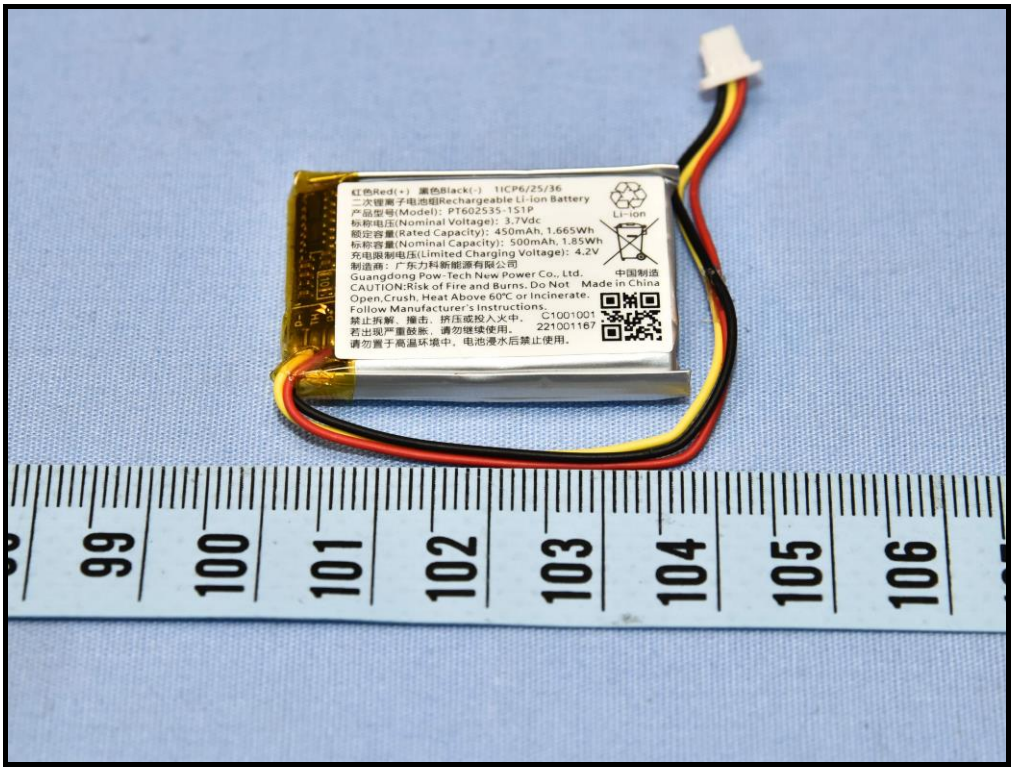
红色Red(+) 黑色Black(-) 1ICP6/25/36
二次锂离子电池组Rechargeable Li-ion Battery
产品型号(Model): PT602535-1S1P
标称电压(Nominal Voltage): 3.7Vdc
额定容量(Rated Capacity): 450mAh, 1.665Wh
标称容量(Nominal Capacity): 500mAh, 1.85Wh
充电限制电压(Limited Charging Voltage): 4.2V
制造商: 广东力科新能源有限公司
Guangdong Pow-Tech New Power Co., Ltd.
CAUTION:Risk of Fire and Burns. Do Not Open,Crush, Heat Above 60°C or Incinerate. Follow Manufacturer's Instructions.
禁止拆解、撞击、挤压或投入火中。
若出现严重鼓胀，请勿继续使用。
请勿置于高温环境中，电池浸水后禁止使用。
Li-ion
中国制造
Made in China
C1001001
221001167

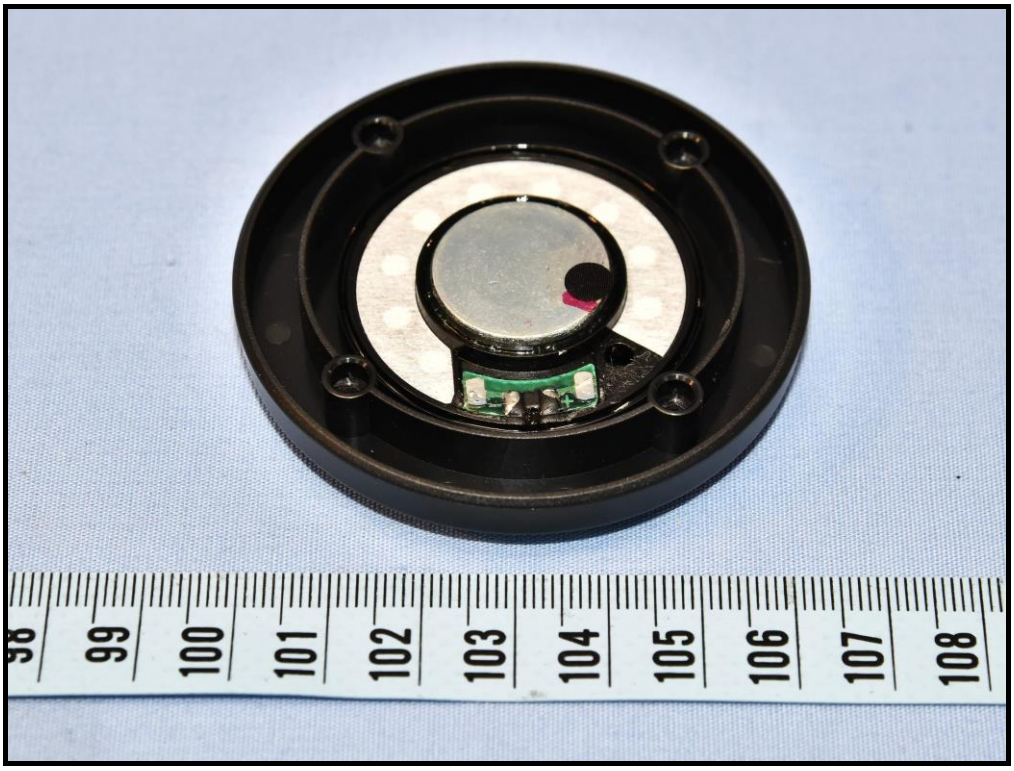
99
100
101
102
103
104
105
106
107
108

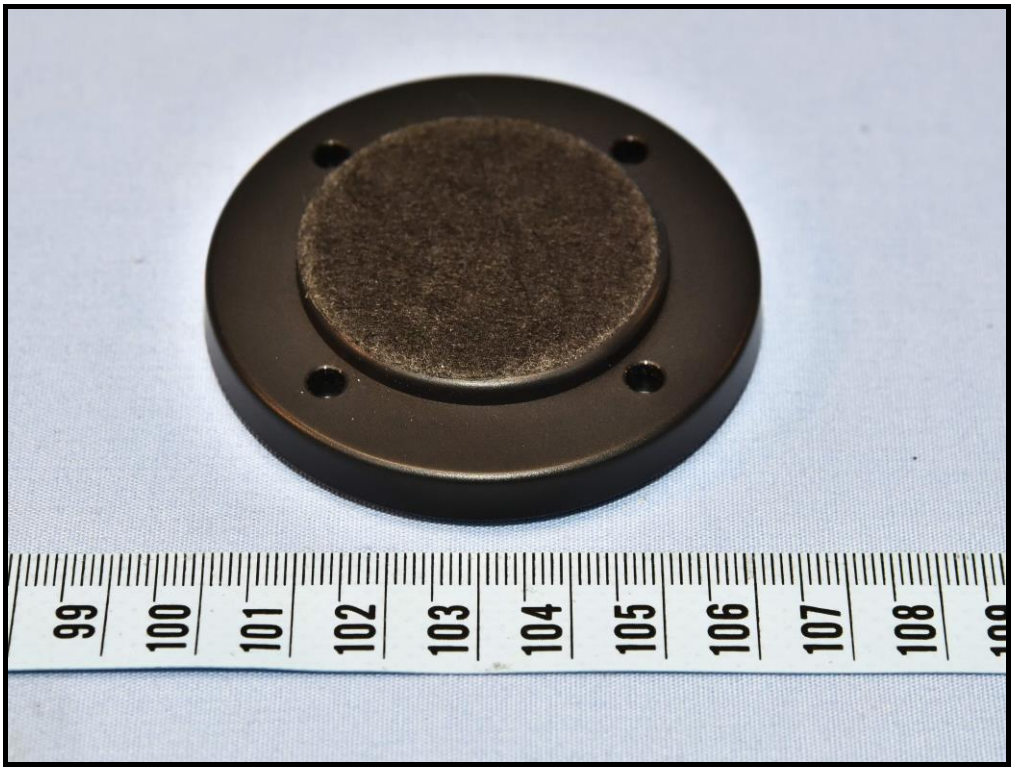
99
100
101
102
103
104
105
106
107
108

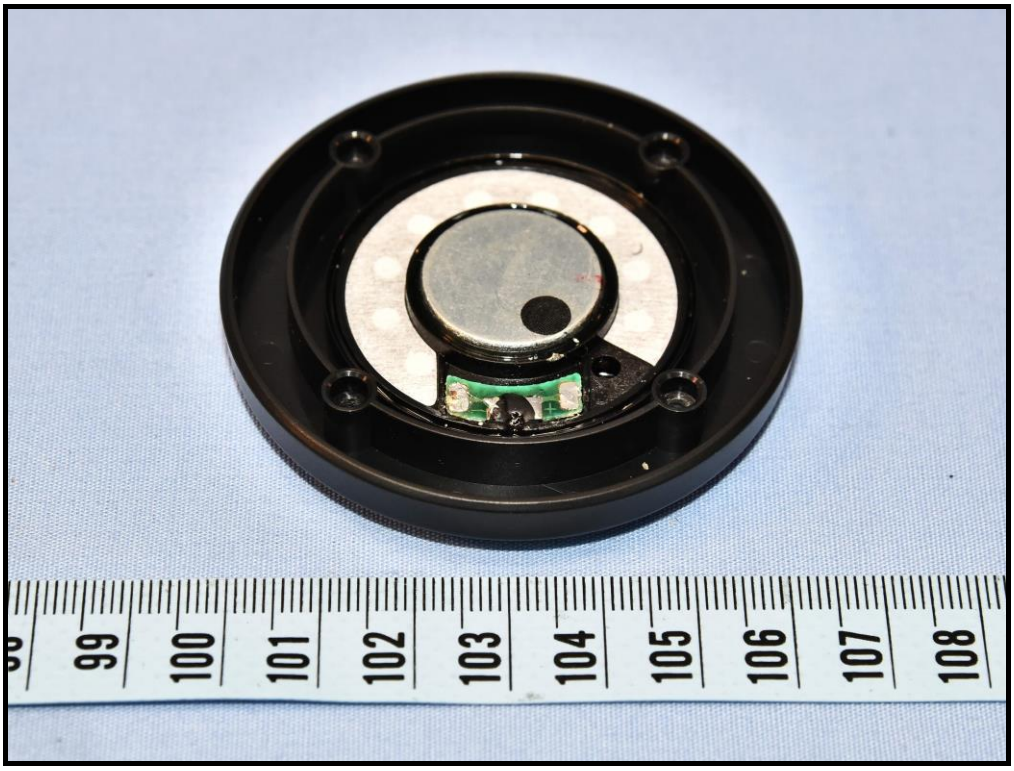
99
100
101
102
103
104
105
106
107
108

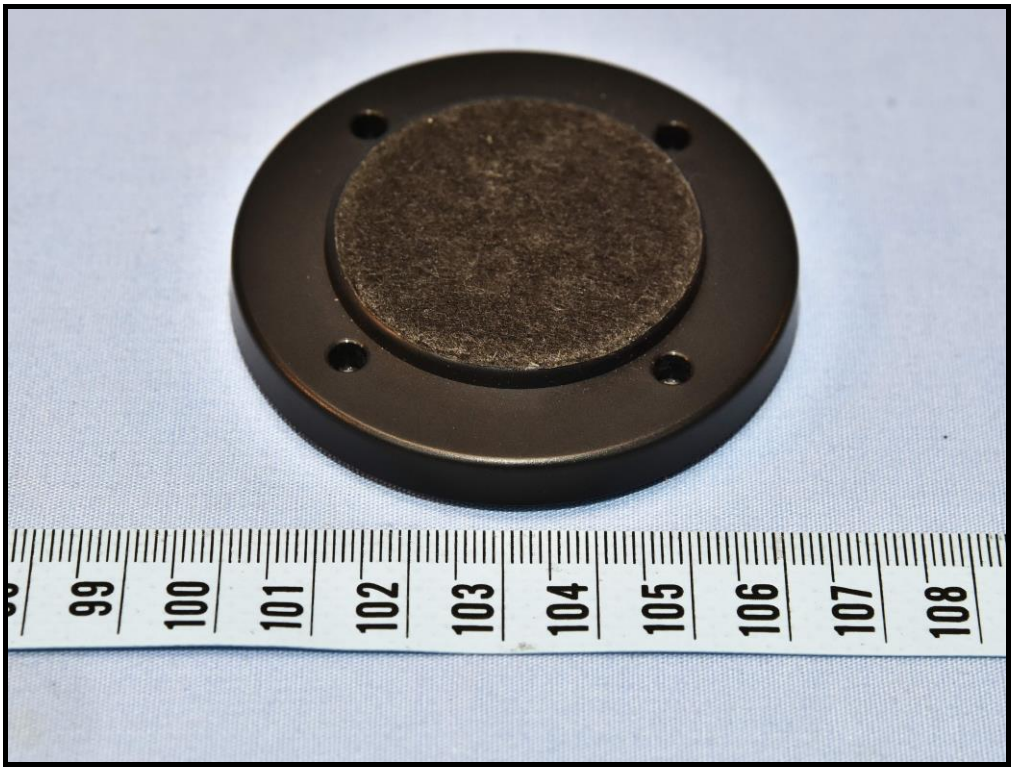
99
100
101
102
103
104
105
106
107
108