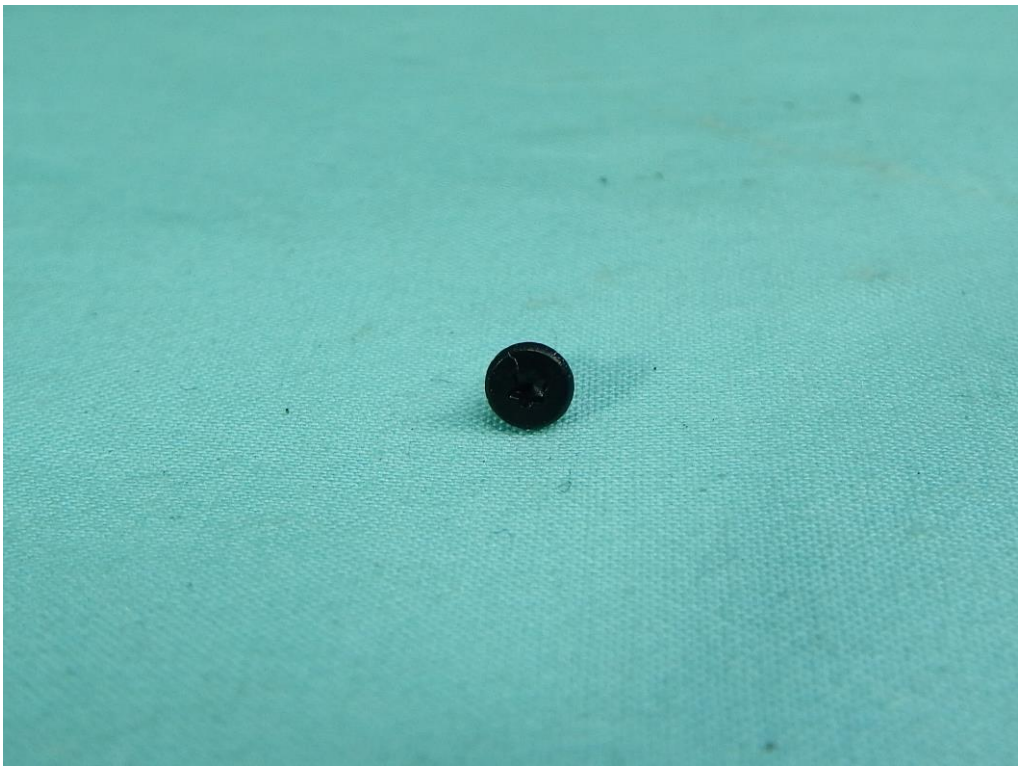

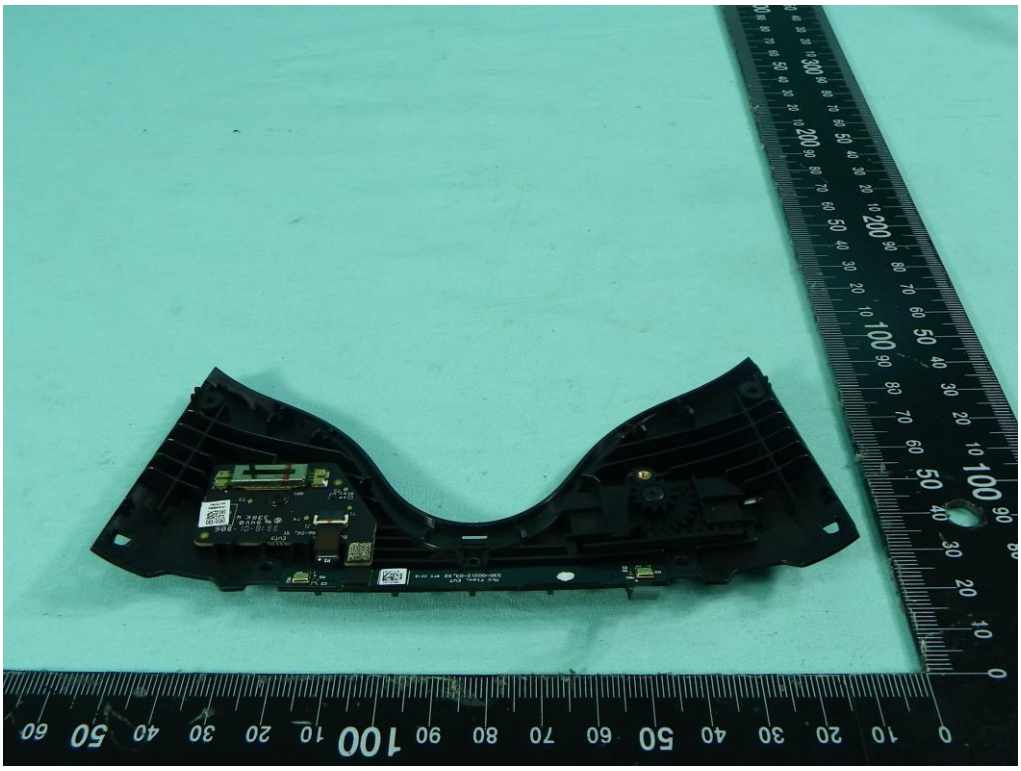

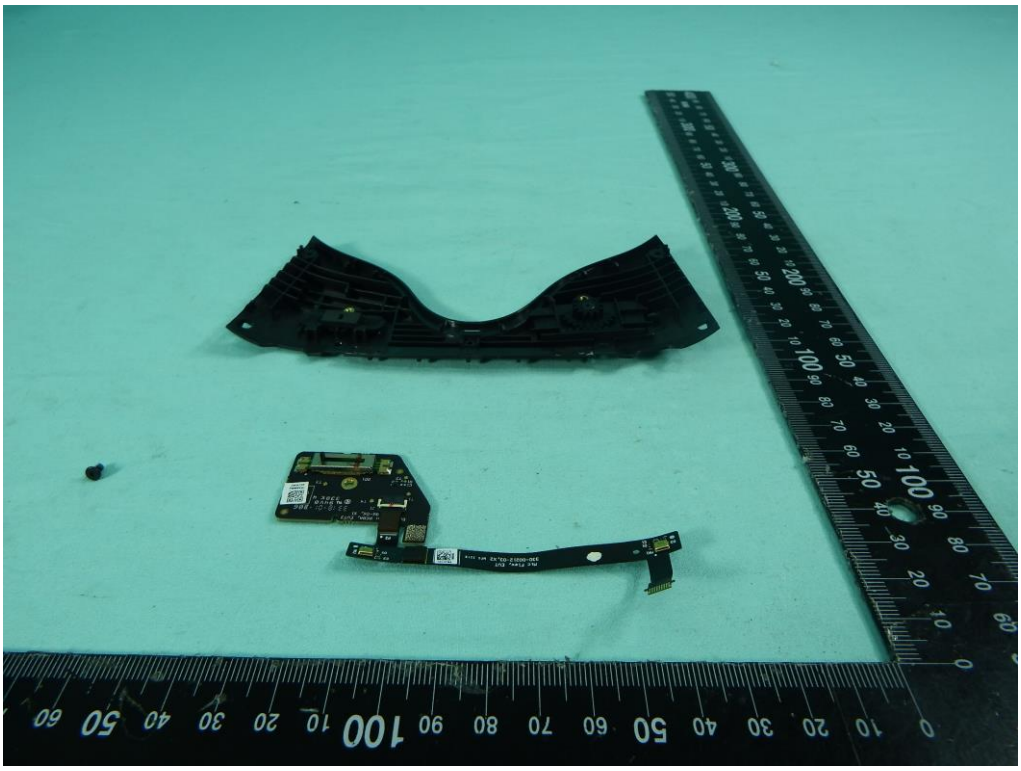

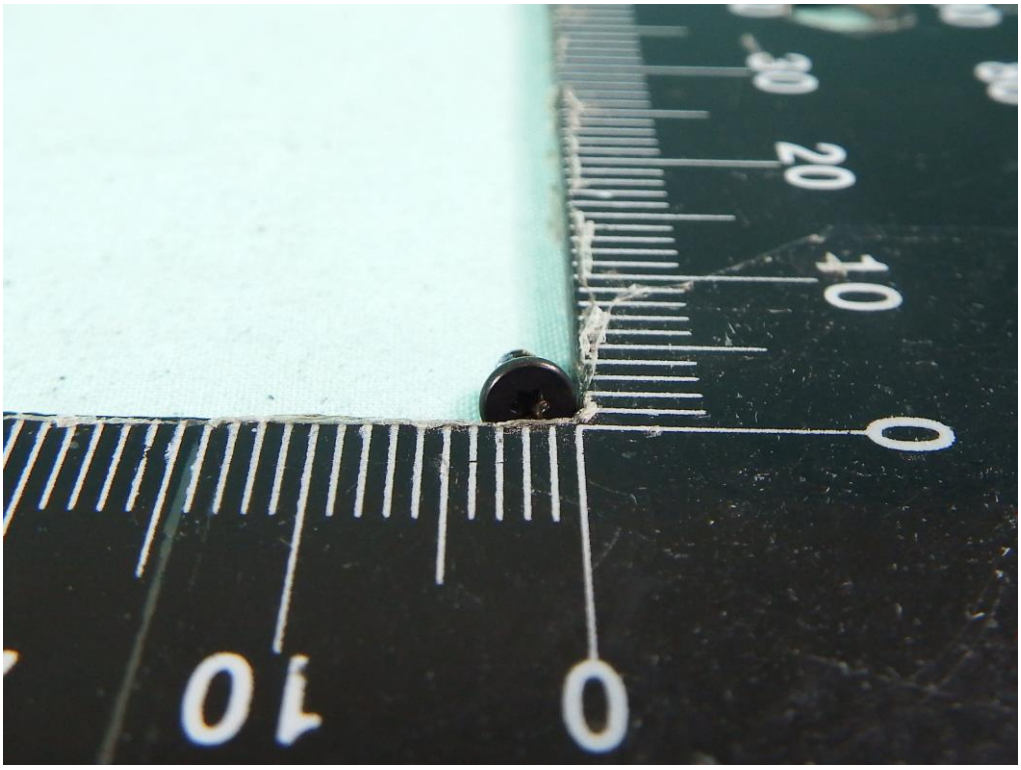

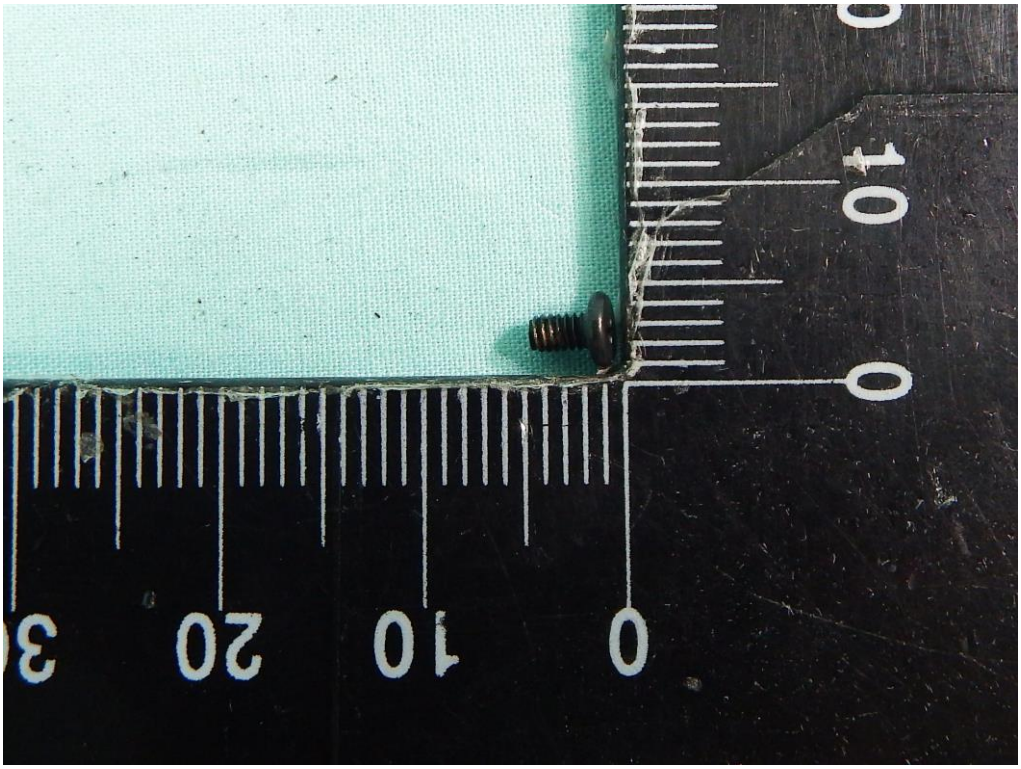
0
10
20
30
0
10

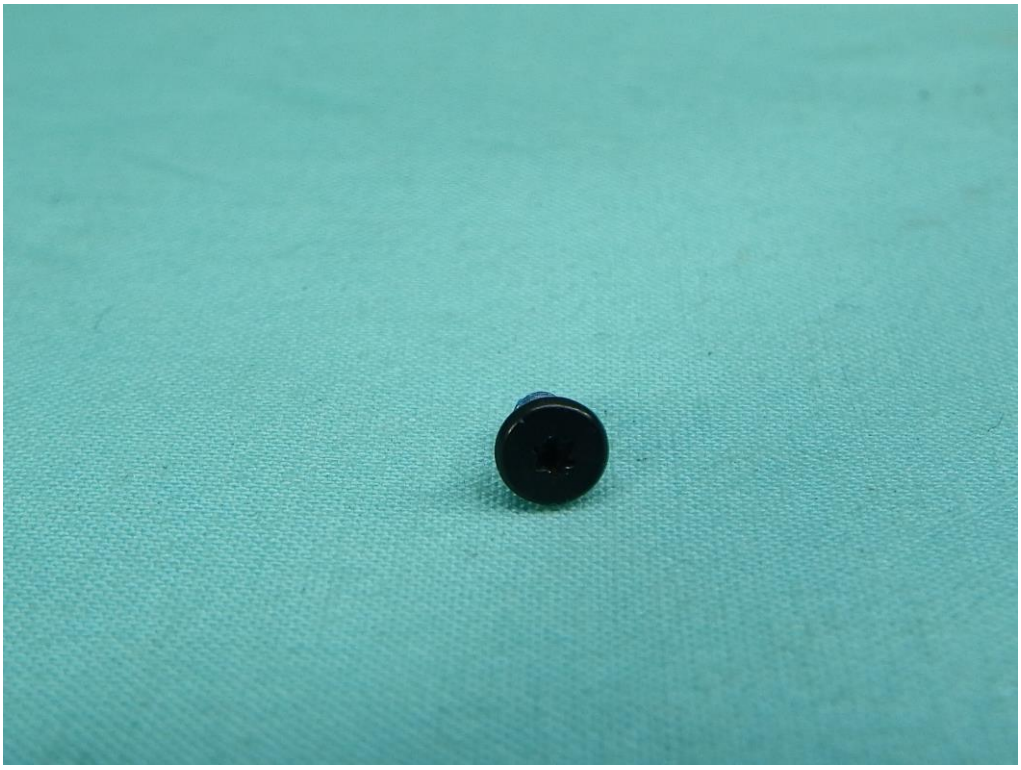

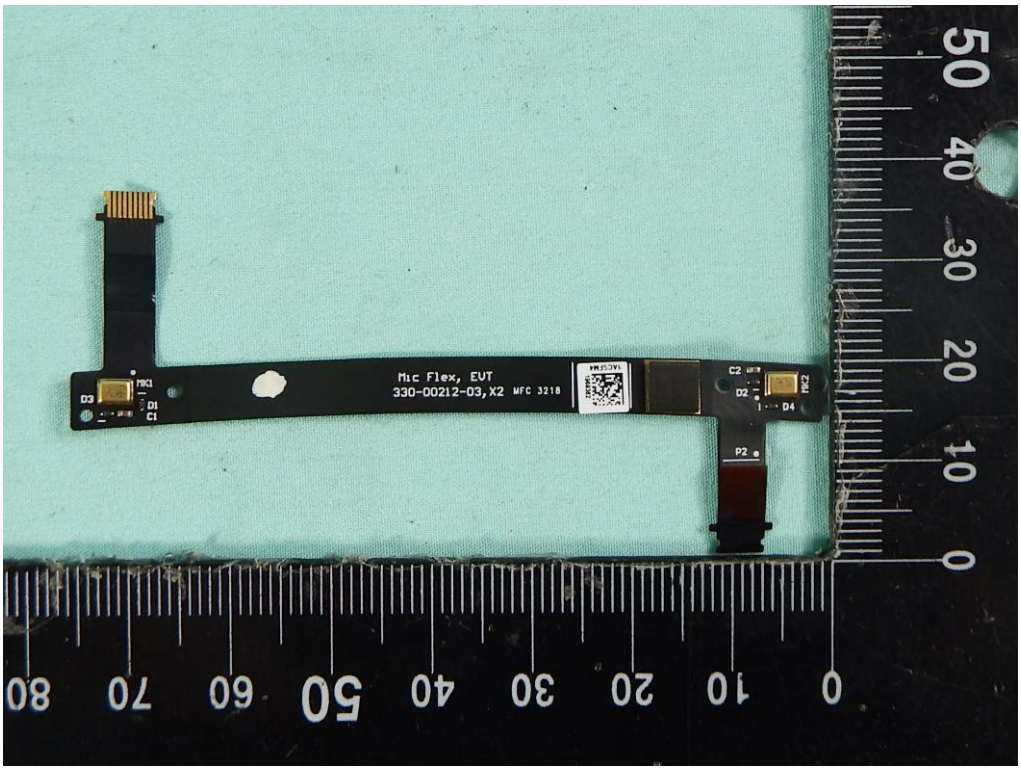
Mic Flex, EUT
330-00212-03,X2 MFC 3218
D3
MK1
D1
C1
C2
D2
D4
MK2
P2

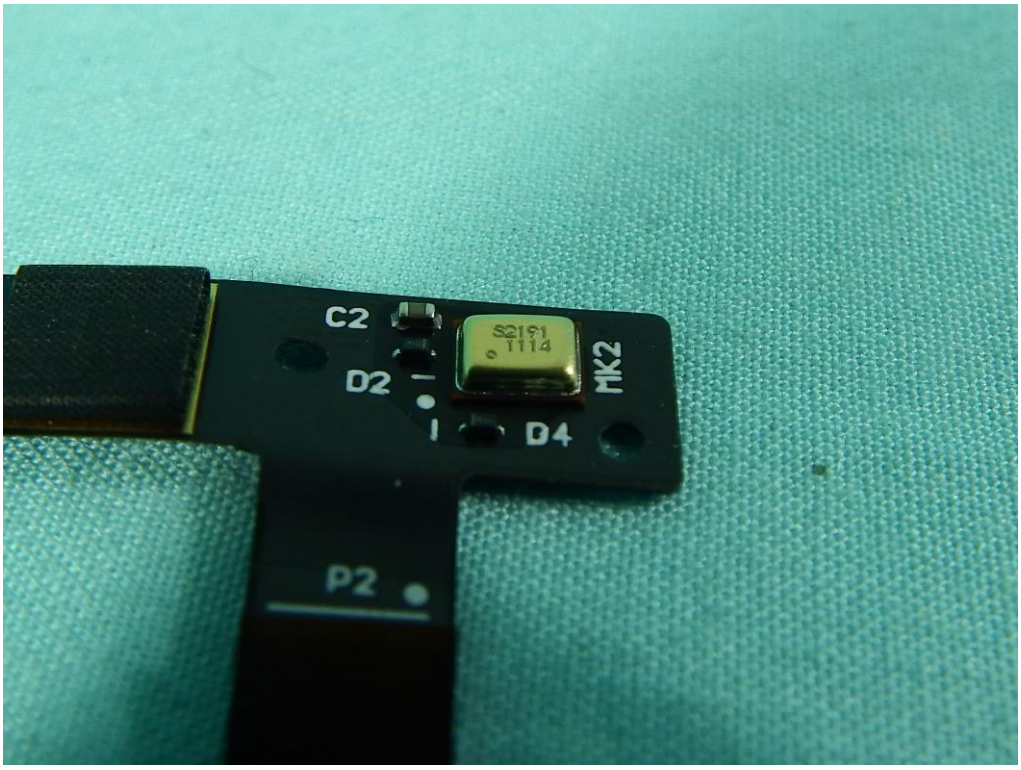
C2
S2191
1114
D2
MK2
D4
P2

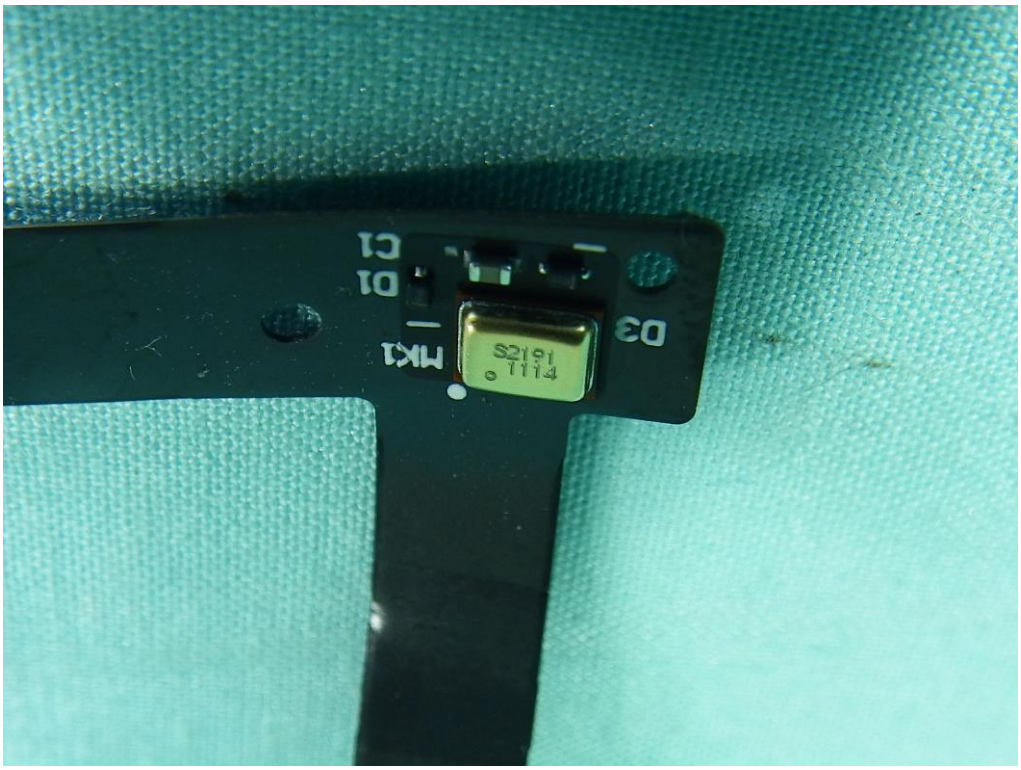
C1
D1
D3
MK1

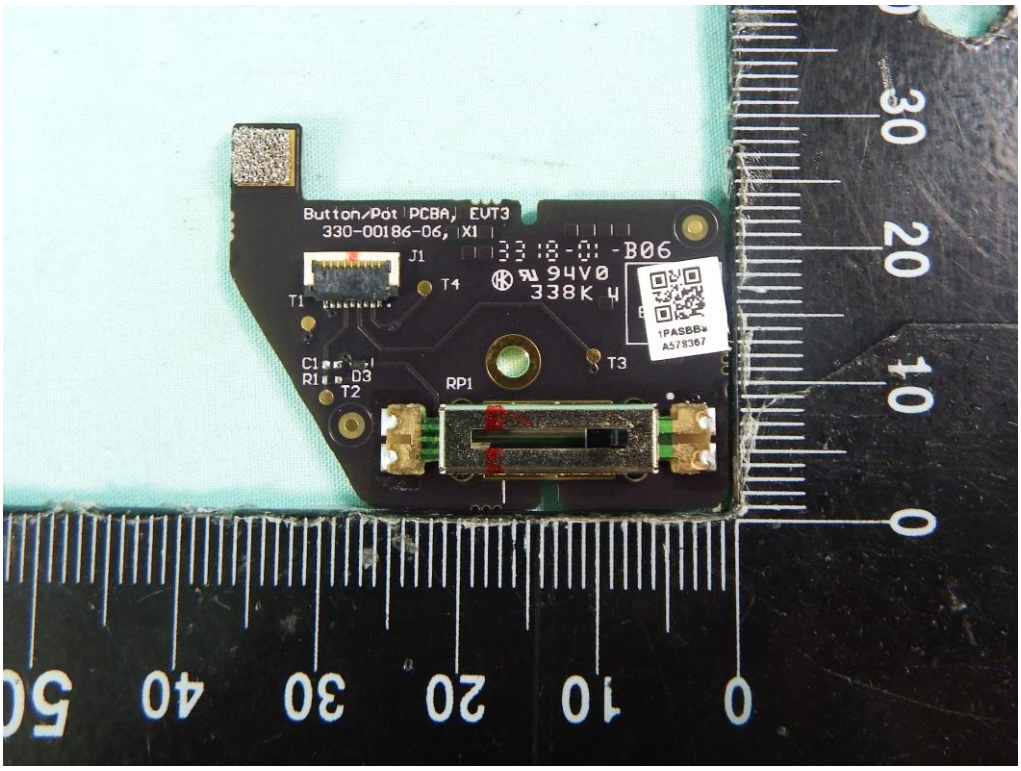
Button/Pot PCBA, EVT3
330-00186-06, X1
J1
T1
T4
T2
D3
RP1
T3
94V0
338K 4
1PASBB
A578367

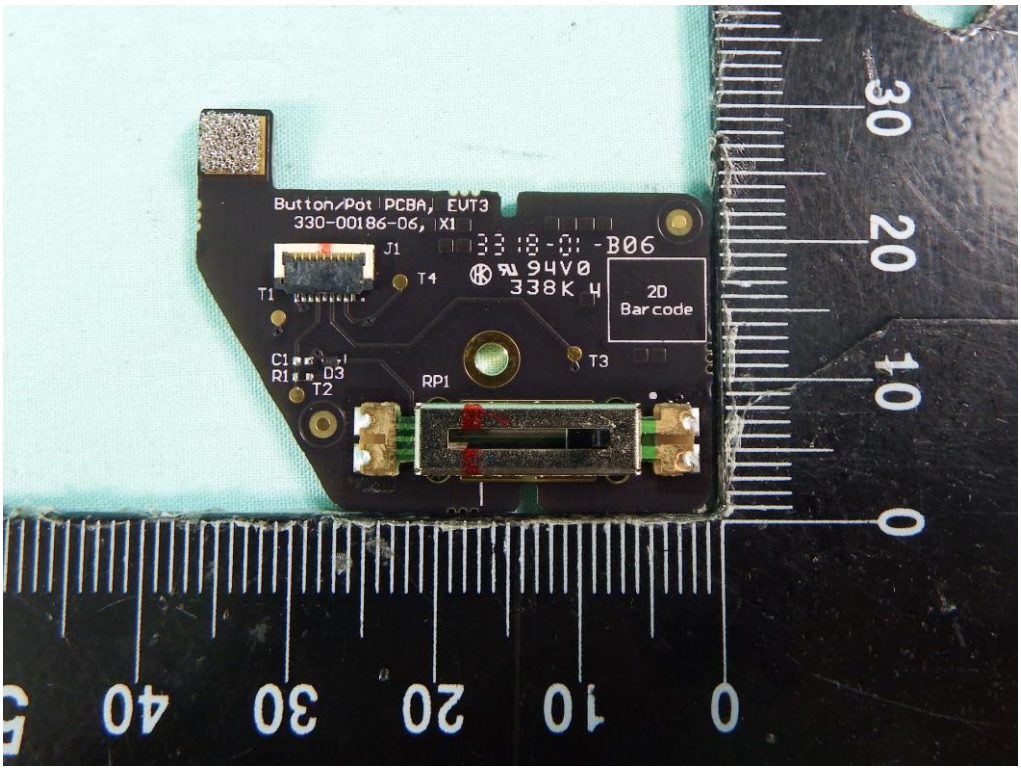
Button/Pot PCBA, EUT3
330-00186-06, X1
J1
T1
T4
94V0
338K 4
2D
Barcode
C1
R1
D3
T2
RP1
T3

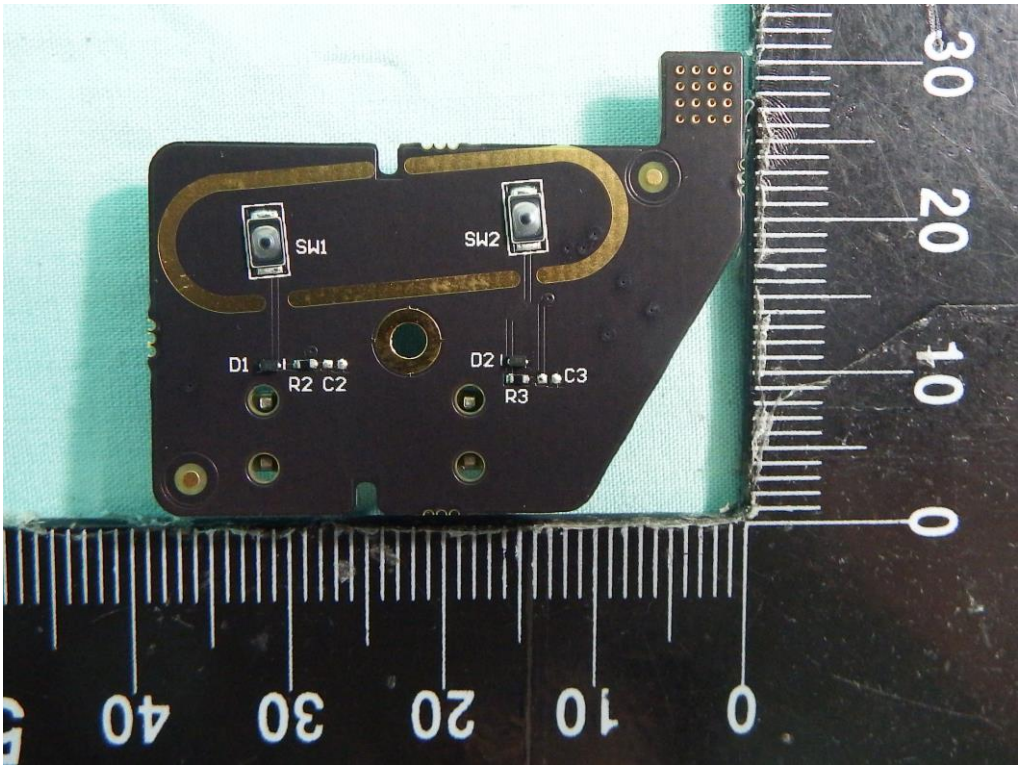
SW1
SW2
D1
R2 C2
D2
C3
R3

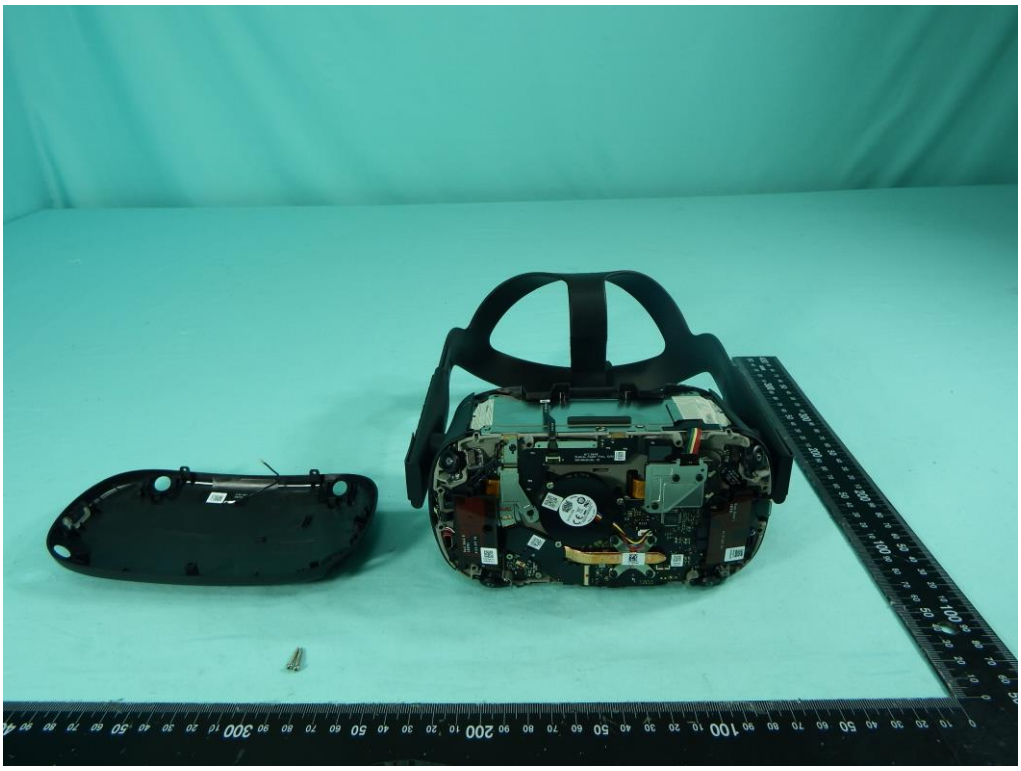

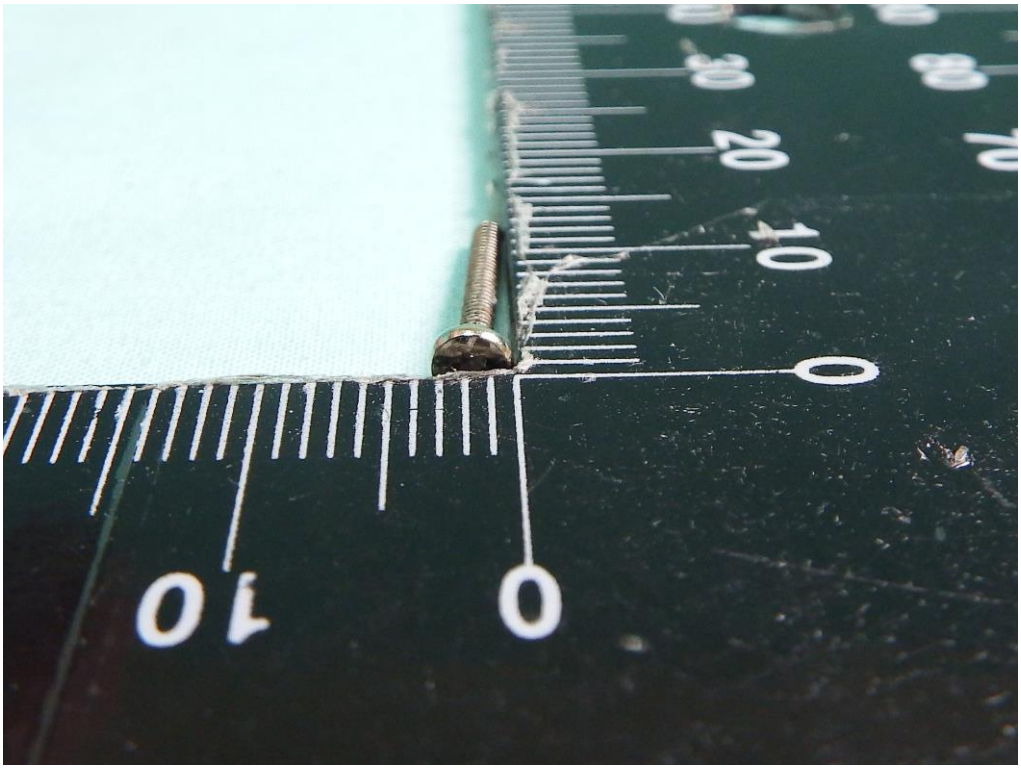

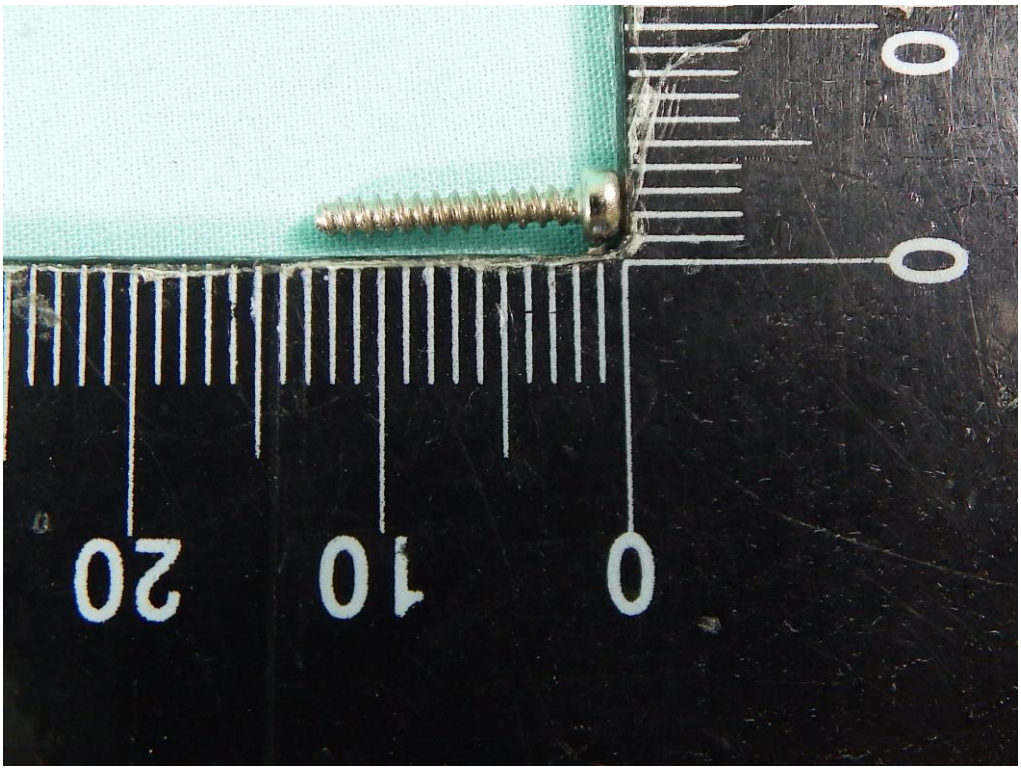
0
10
20

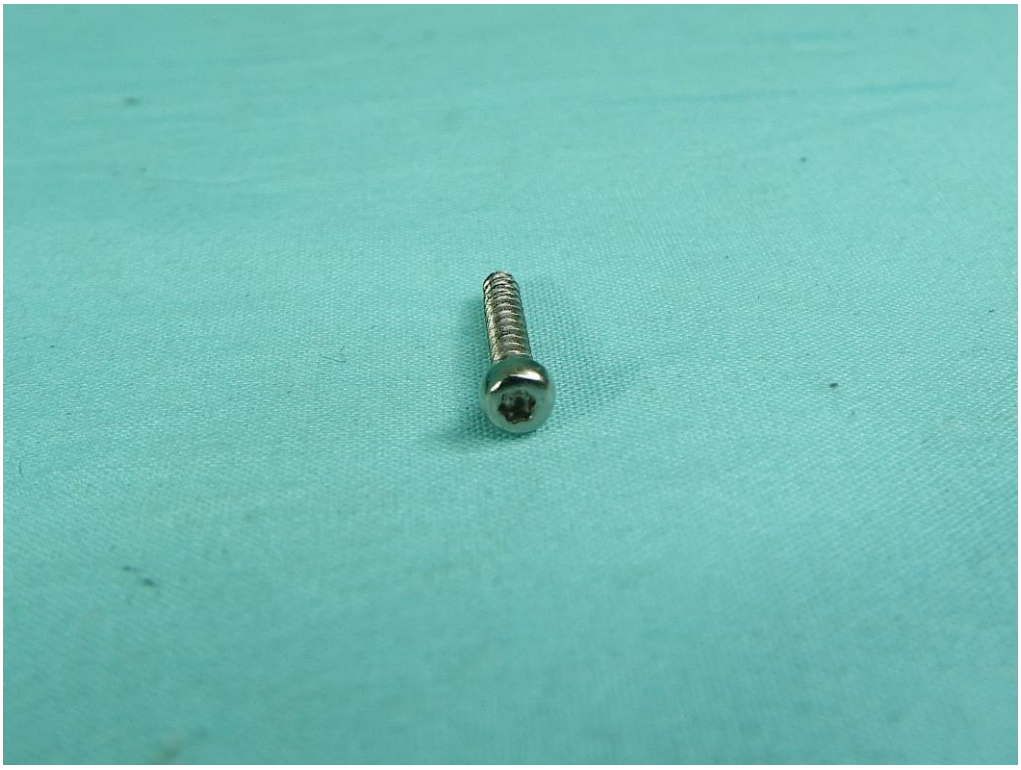

2.4G ANT
18291

2.4G ANT
18291

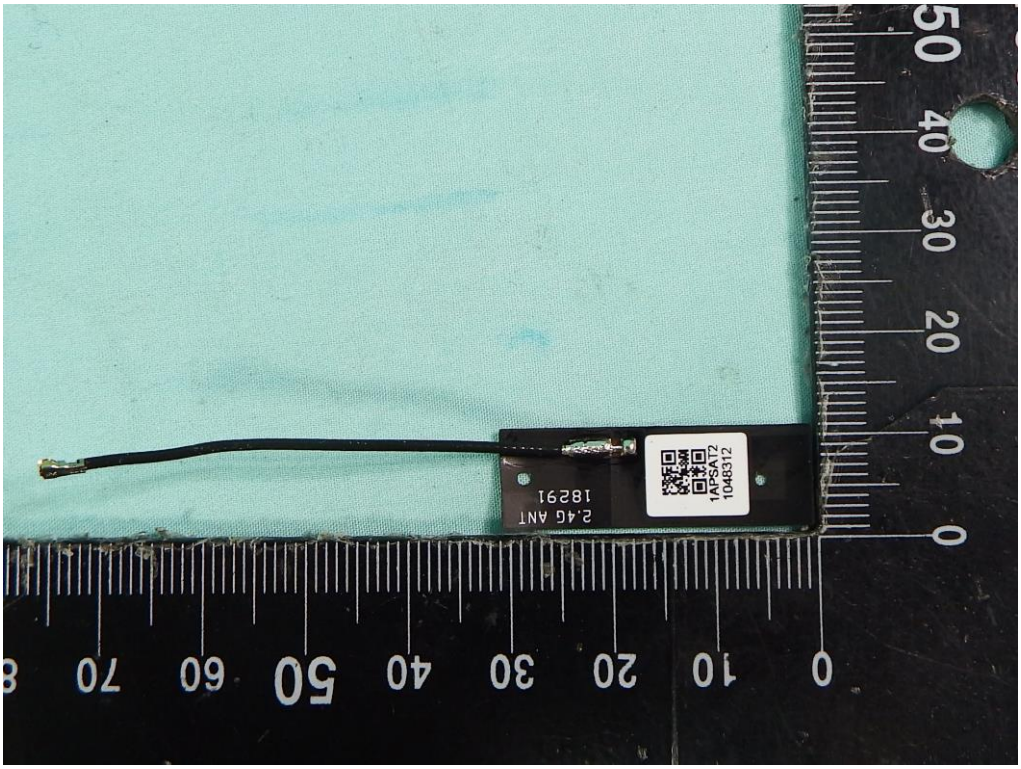
2.4G ANT
18291
1APSAT2
1048312

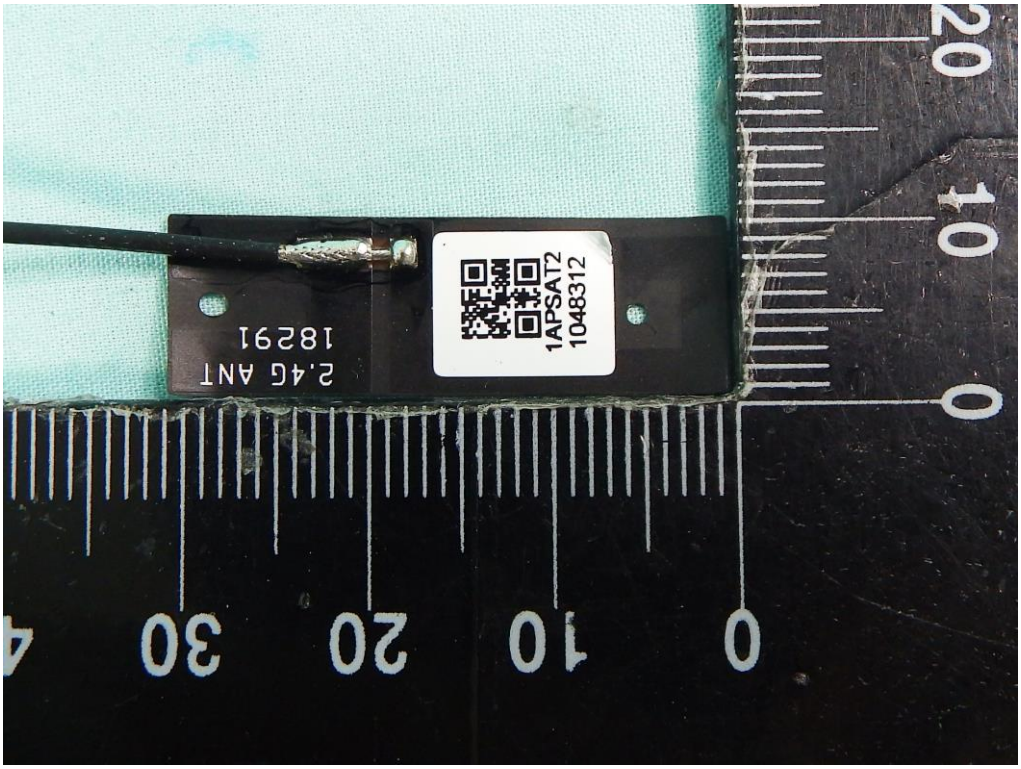
2.4G ANT
18291
1APSAT2
1048312

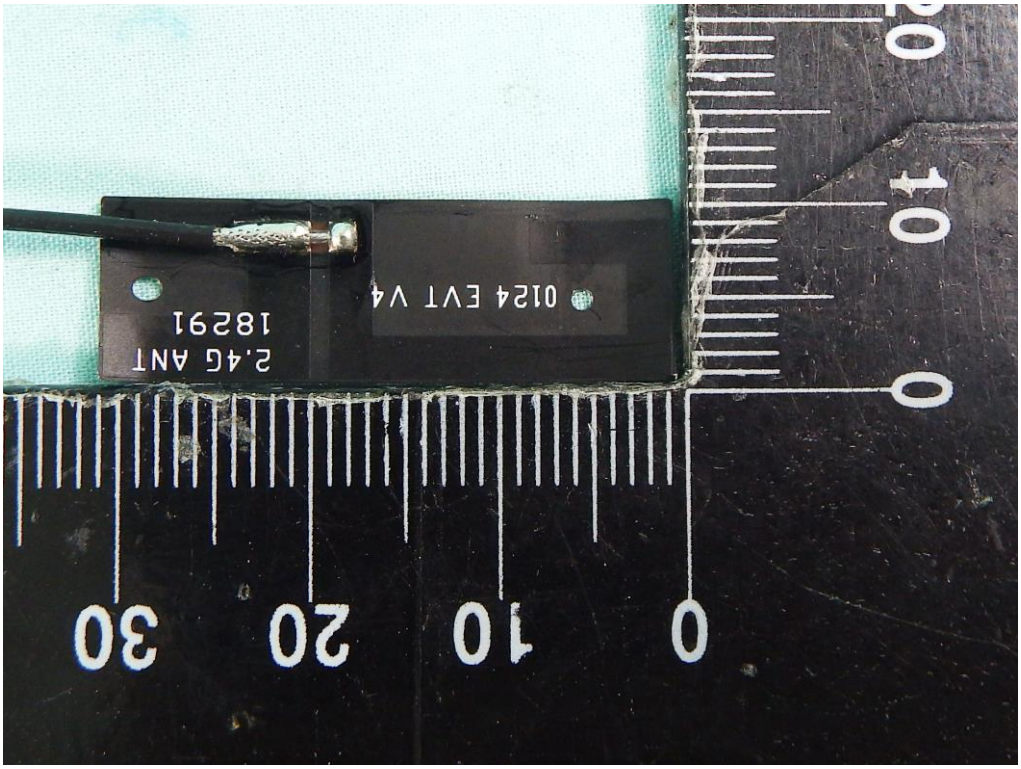
2.4G ANT
18291
0124 EVT V4

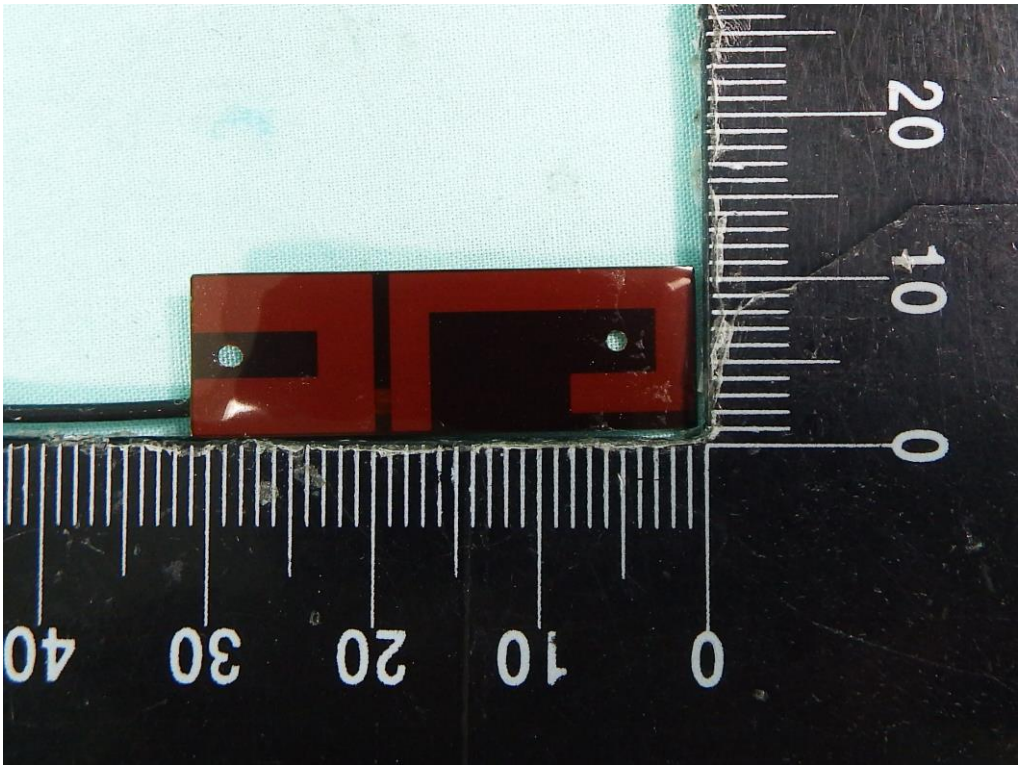

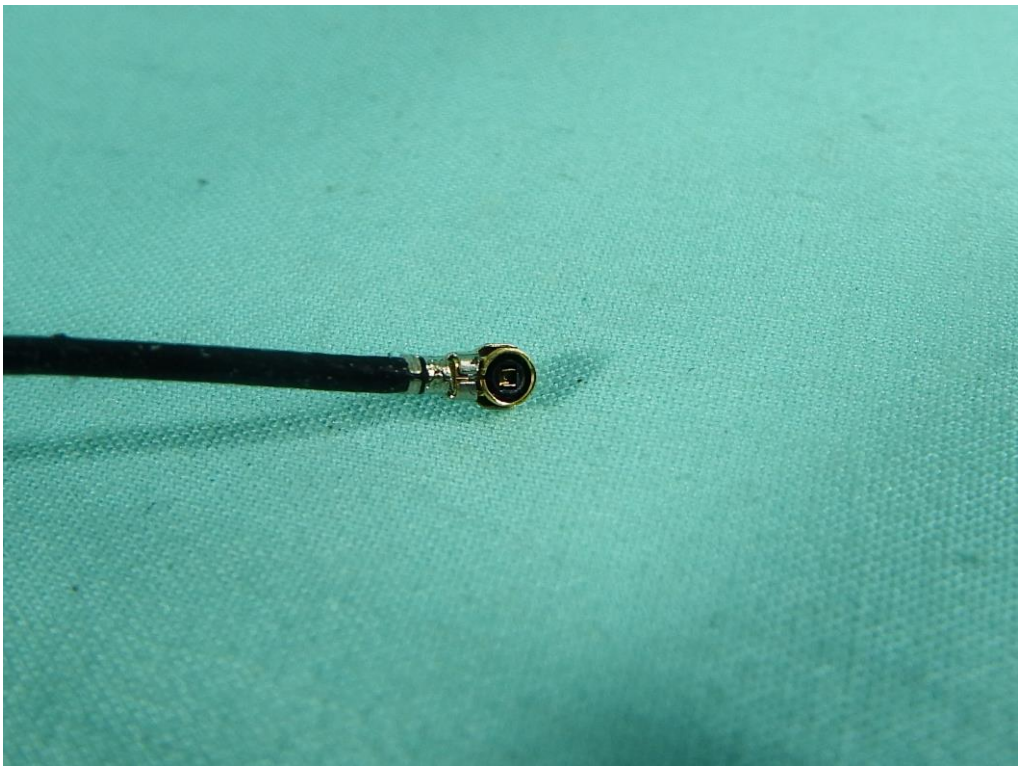

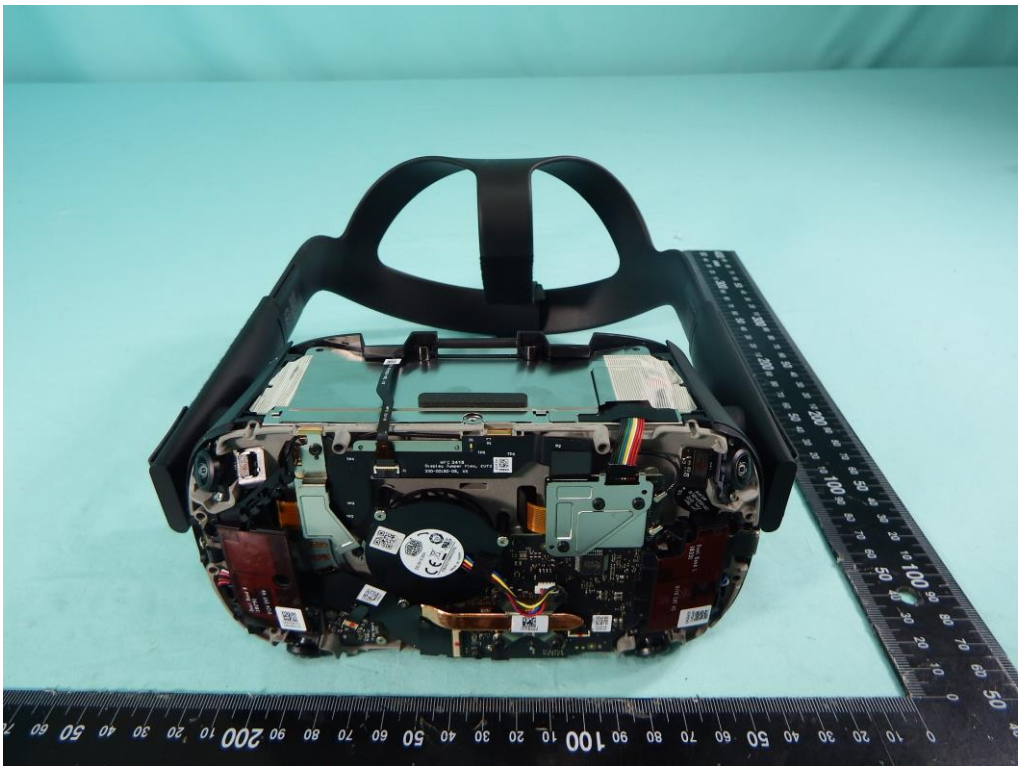

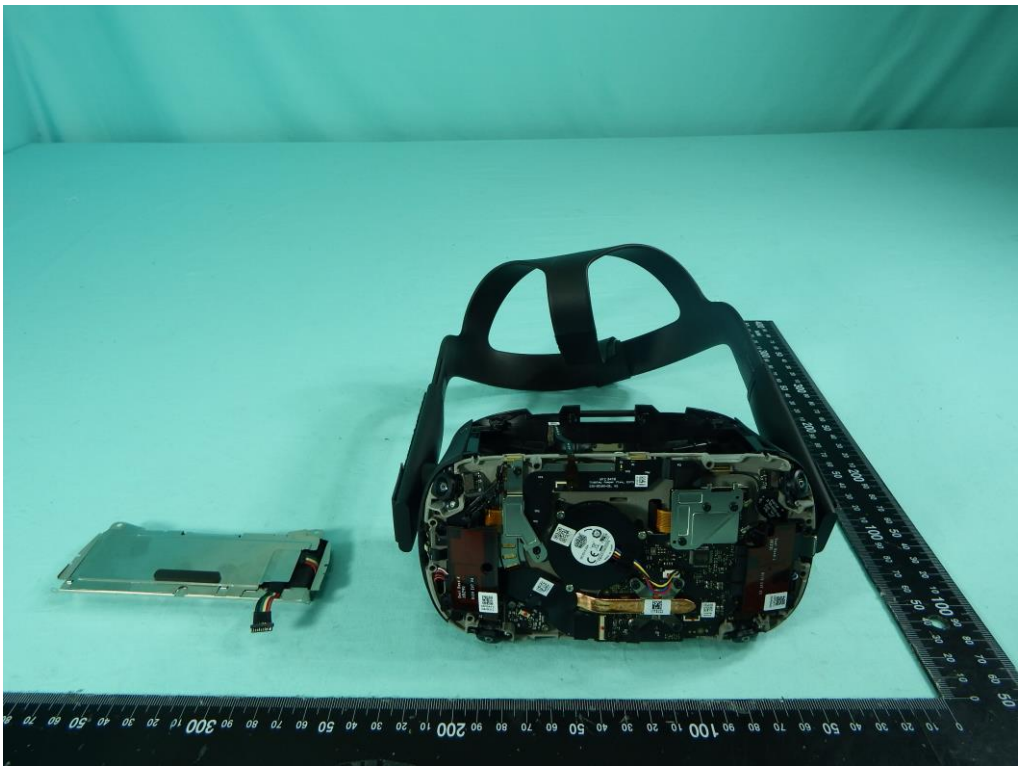

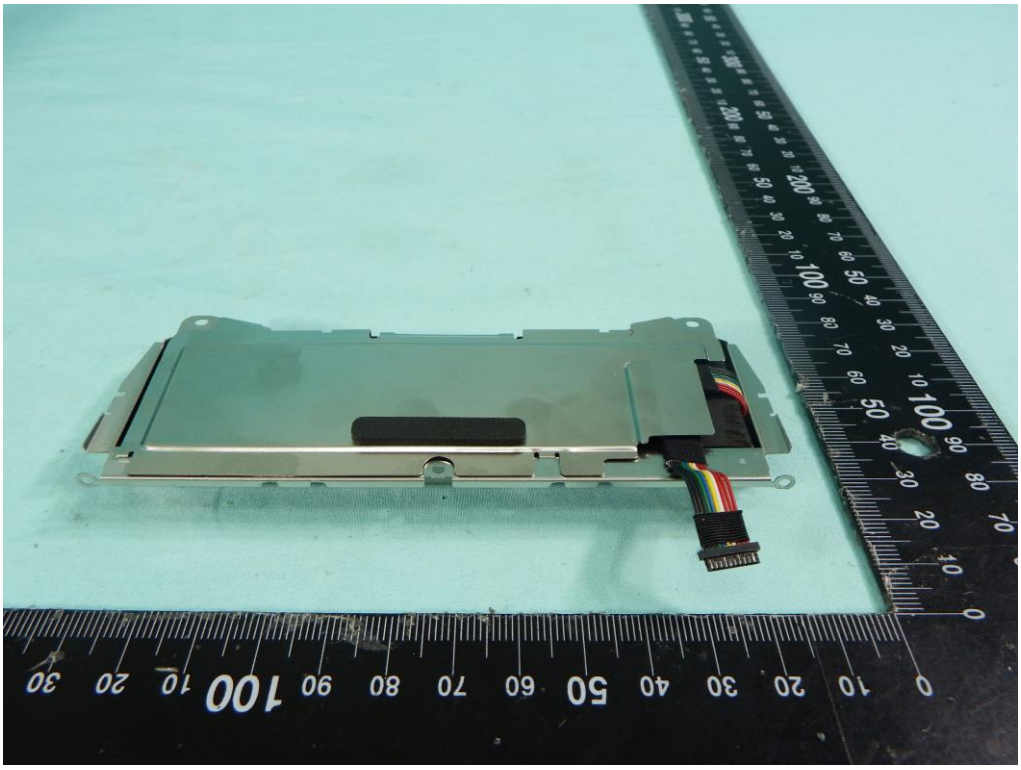

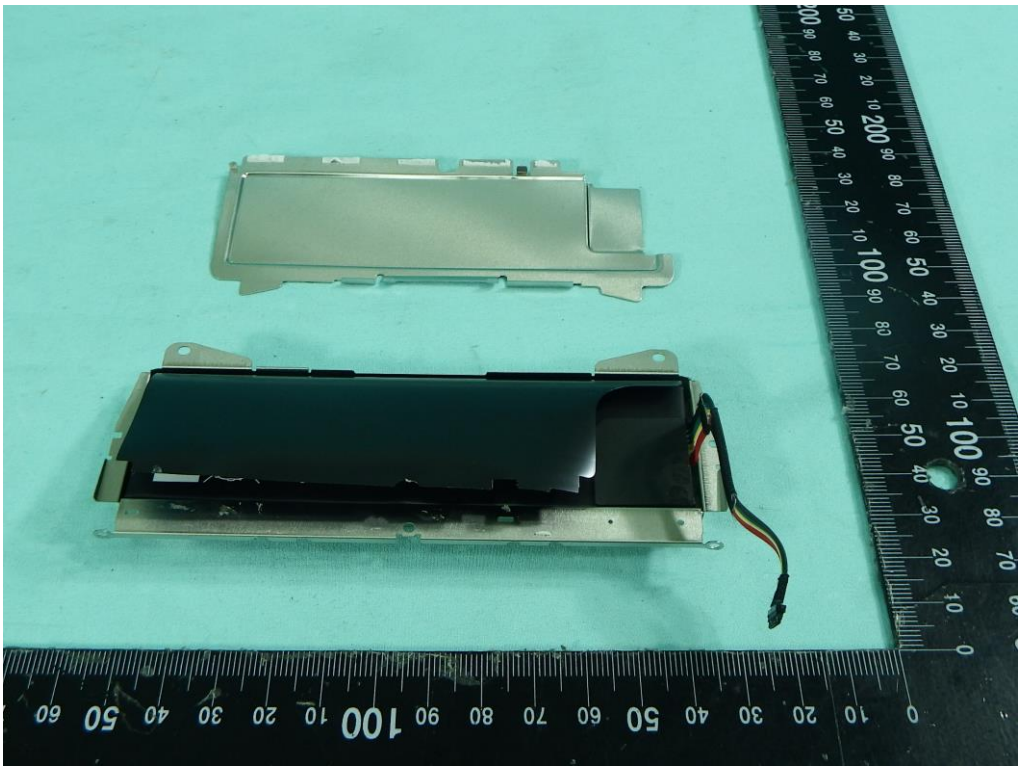

Rechargeable Li-ion polymer battery
Model/型号: Monterey
Part number:545-00050-03
Rated capacity: 3648mAh 14.0Wh
Limited charge voltage: 4.3V
Caution: Use the authorized charger only. Please refer to manual before using battery. Do not short circuit, crush, disassemble or dispose of in fire. Do not expose to high temperature.

3.85V 3.648Ah
XXXXXX 株式会社
Fujian SCUD Power Technology Co., Ltd.
福建飞毛腿动力科技有限公司
Made in China/中国制造/中國製造
1ICP4/32/113-2
Rechargeable Li-ion polymer battery
可充式锂聚合物电池/可充式鋰離子電池組
Model/型号/型號: Monterey
Part number:345-00050-03
Nominal voltage/标称电压/標稱電壓:3.85V
Rated capacity: 3648mAh 14.0Wh
額定容量/額定電容量:3648mAh 14.0Wh
Limited charge voltage: 4.3V
充电限制电压/充電限制電壓:4.3V
Standard/执行标准/執行標準:GB31241-2014
Caution : Use the authorized charger only. Please refer to manual before using battery. Do not short circuit,crush,disassemble or dispose of in fire. Do not expose to high temperature.
警告:仅使用专用充电器充电。使用电池之前请参考使用手册。禁止短路、撞击、拆解或投入火中。请勿置于高温环境中。电池浸水后禁止使用。
MH62968
R39255
3648mAh
廢電池請回收
1STPACA
0LU8352

XU100246-XXXXX
Monterey
3.85V 3.648Ah
XXXXXX 株式会社
Fujian SCUD Power Technology Co., Ltd.
福建飞毛腿动力科技有限公司
Made in China/中国制造/中國製造
1ICP4/32/113-2
Rechargeable Li-ion polymer battery
可充式锂聚合物电池/可充式鋰離子電池組
Model/型号/型號: Monterey
Part number:345-00050-03
Nominal voltage/标称电压/標稱電壓:3.85V
Rated capacity: 3648mAh 14.0Wh
額定容量/額定電容量:3648mAh 14.0Wh
Limited charge voltage: 4.3V
充电限制电压/充電限制電壓:4.3V
Standard/执行标准/執行標準:GB31241-2014
Caution : Use the authorized charger only. Please refer to manual before using battery. Do not short circuit,crush,disassemble or dispose of in fire. Do not expose to high temperature.
警告:仅使用专用充电器充电。使用电池之前请参考使用手册。禁止短路、撞击、拆解或投入火中。请勿置于高温环境中。电池浸水后禁止使用。
MH62968
R39255
3648mAh
廢電池請回收
1STPACA
0LU8352

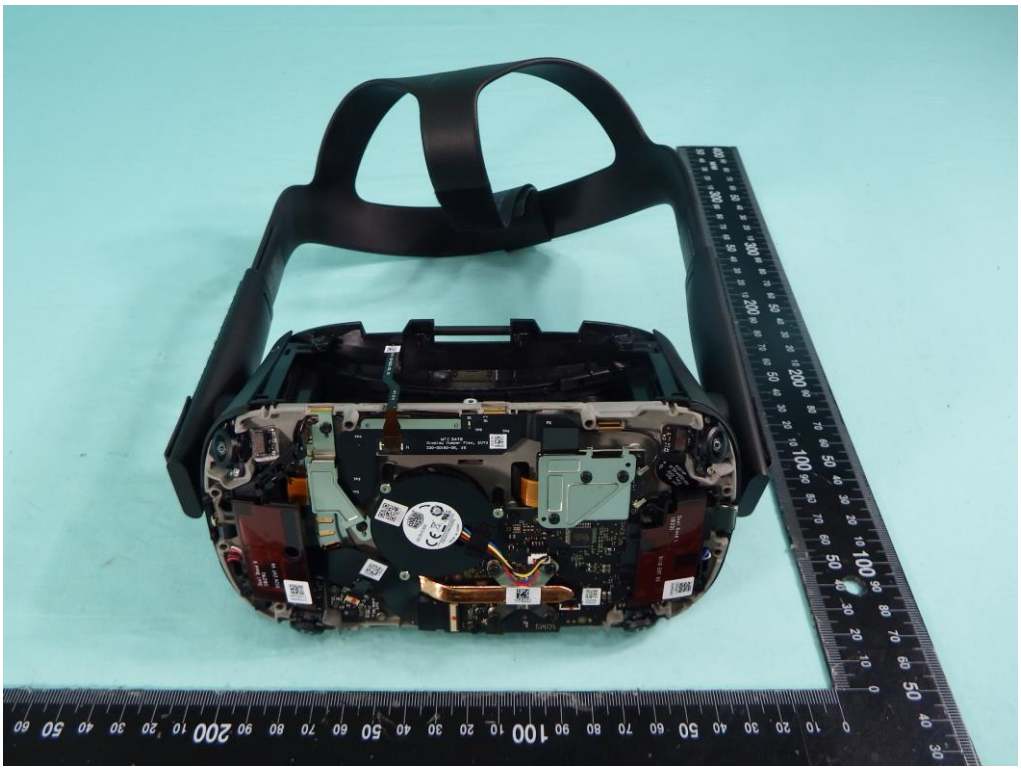

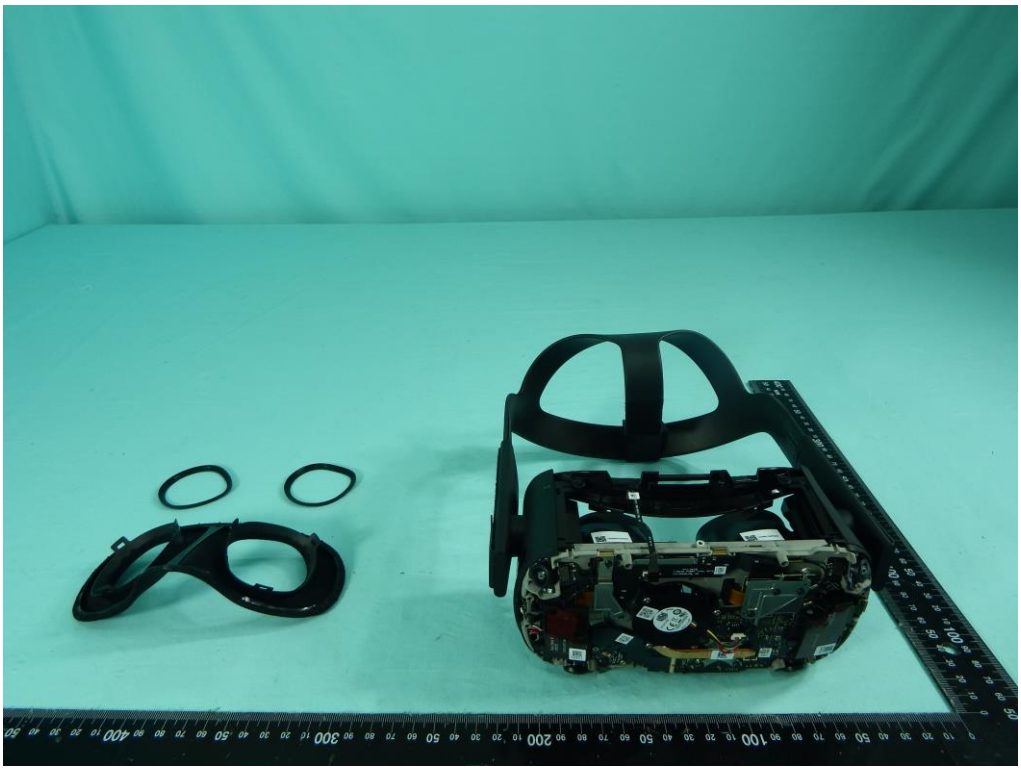

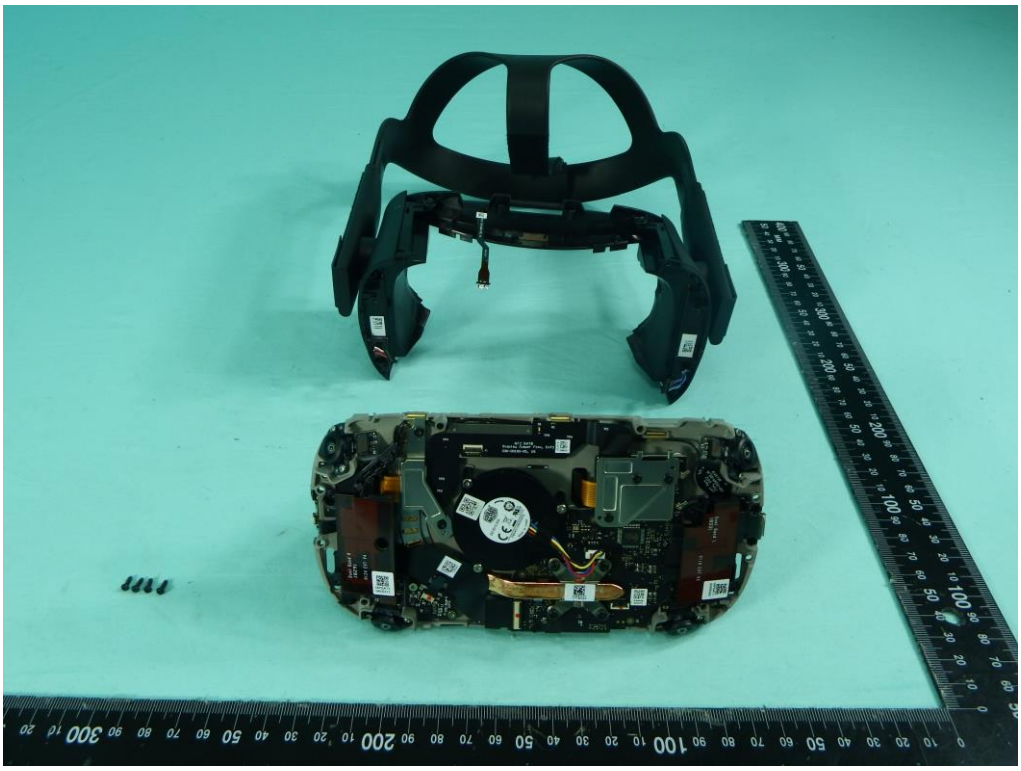

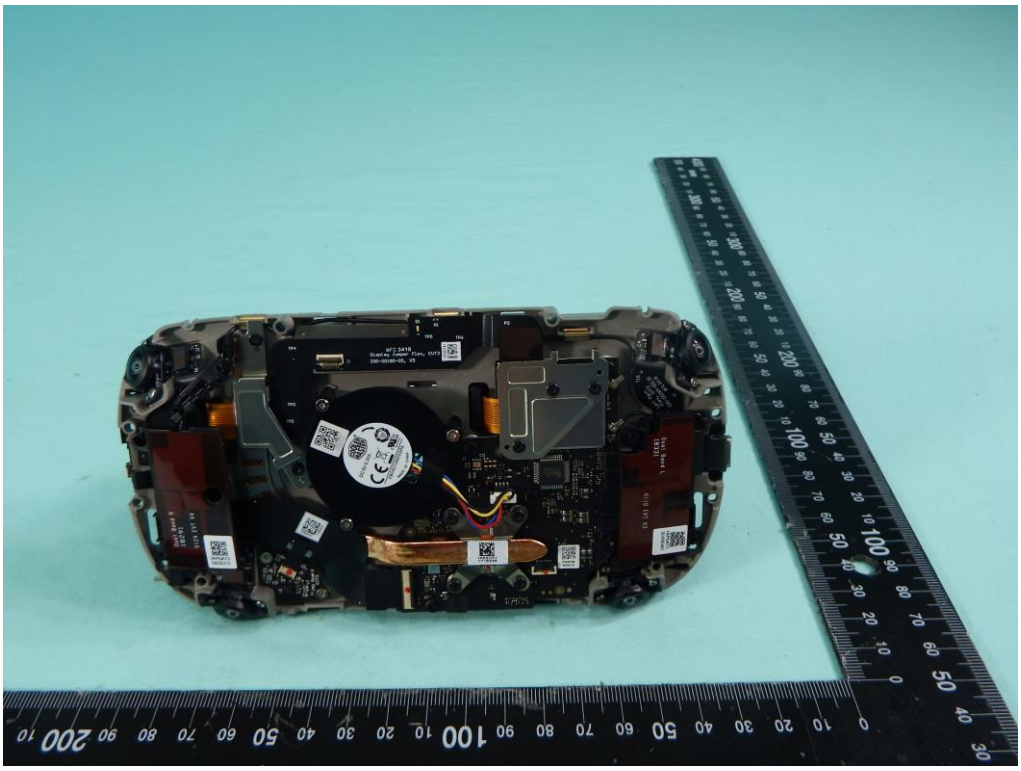

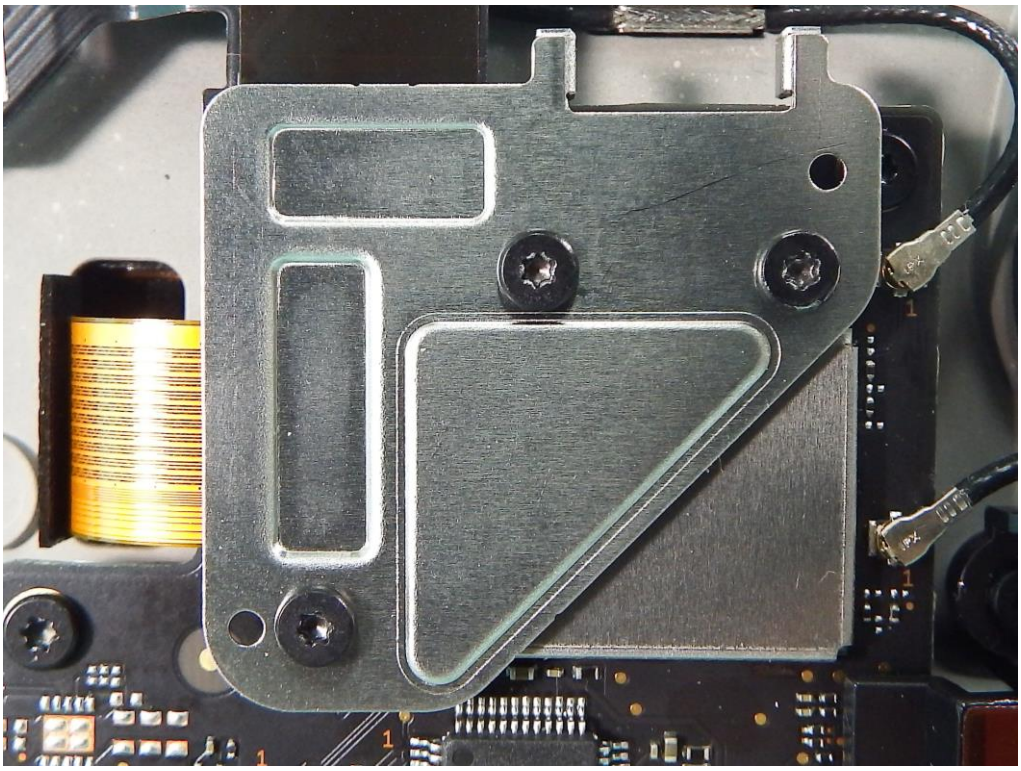

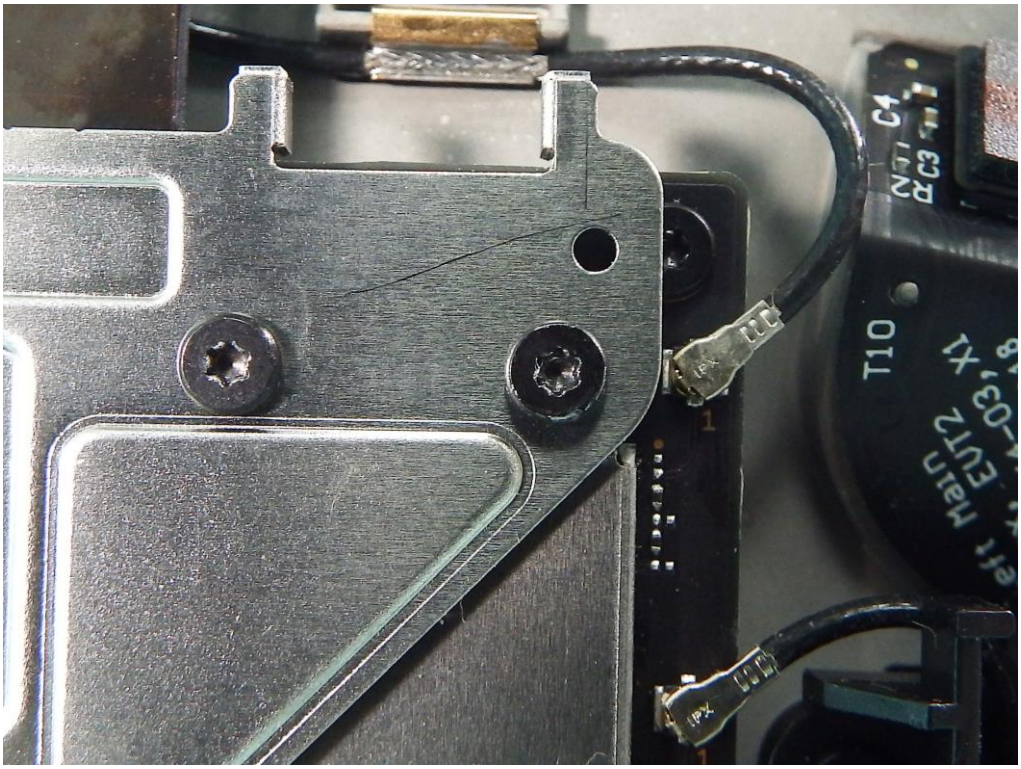
C4
C3
R2
T10
EUT2
Main
IPX

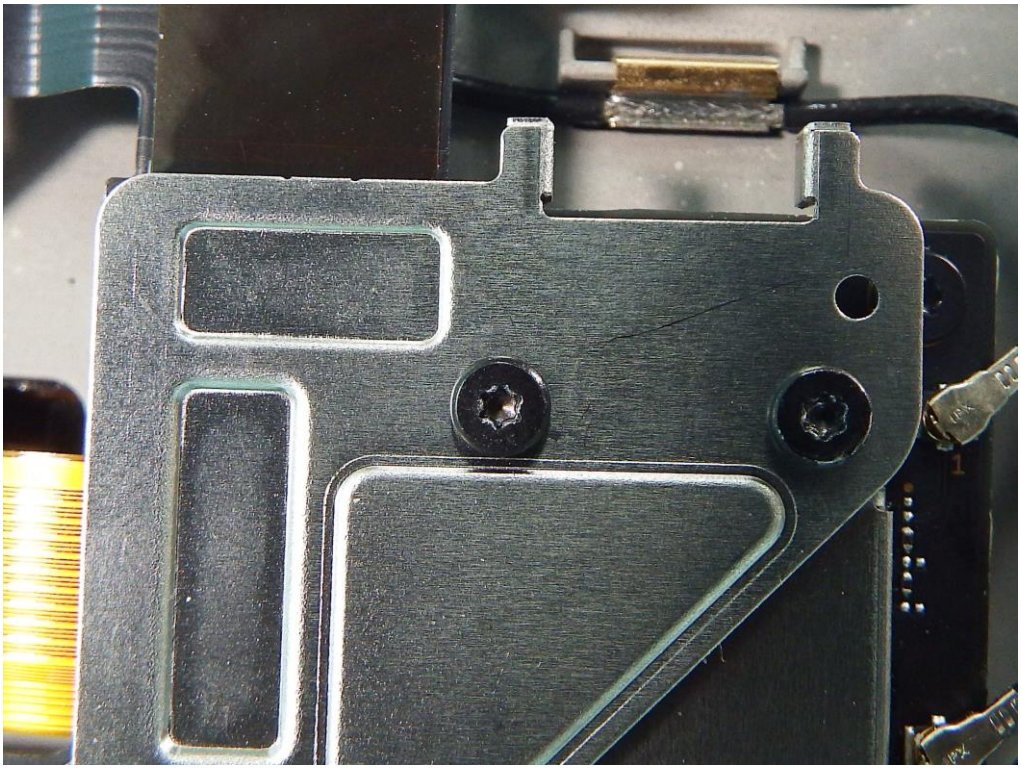
IPX

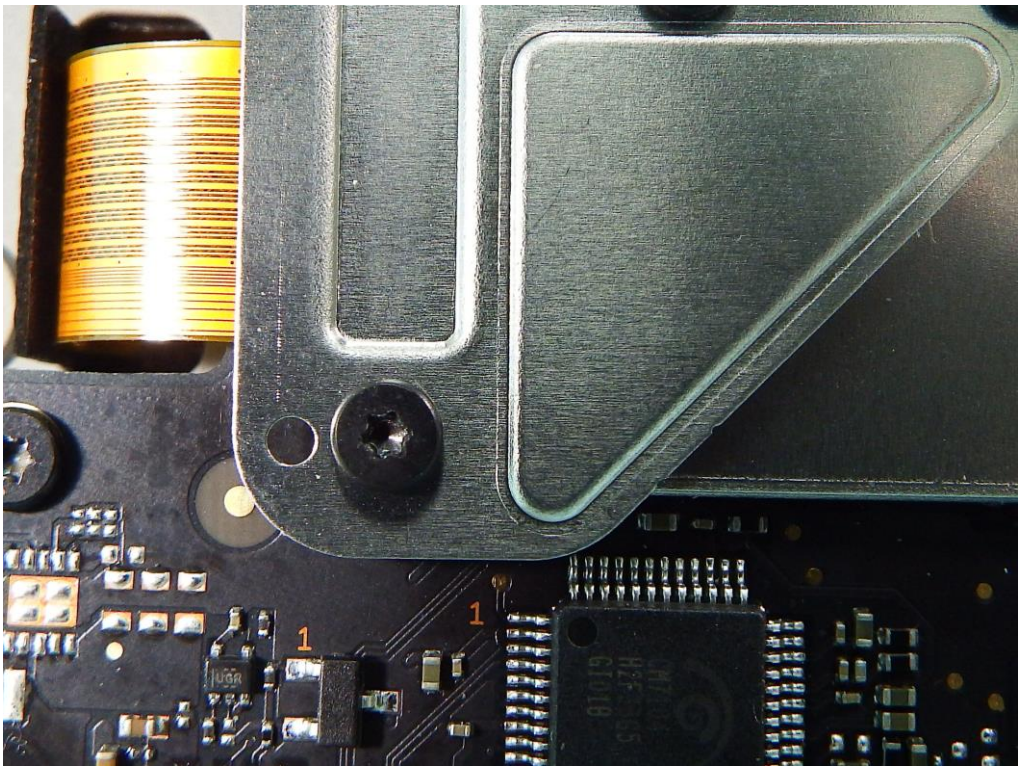
1
1

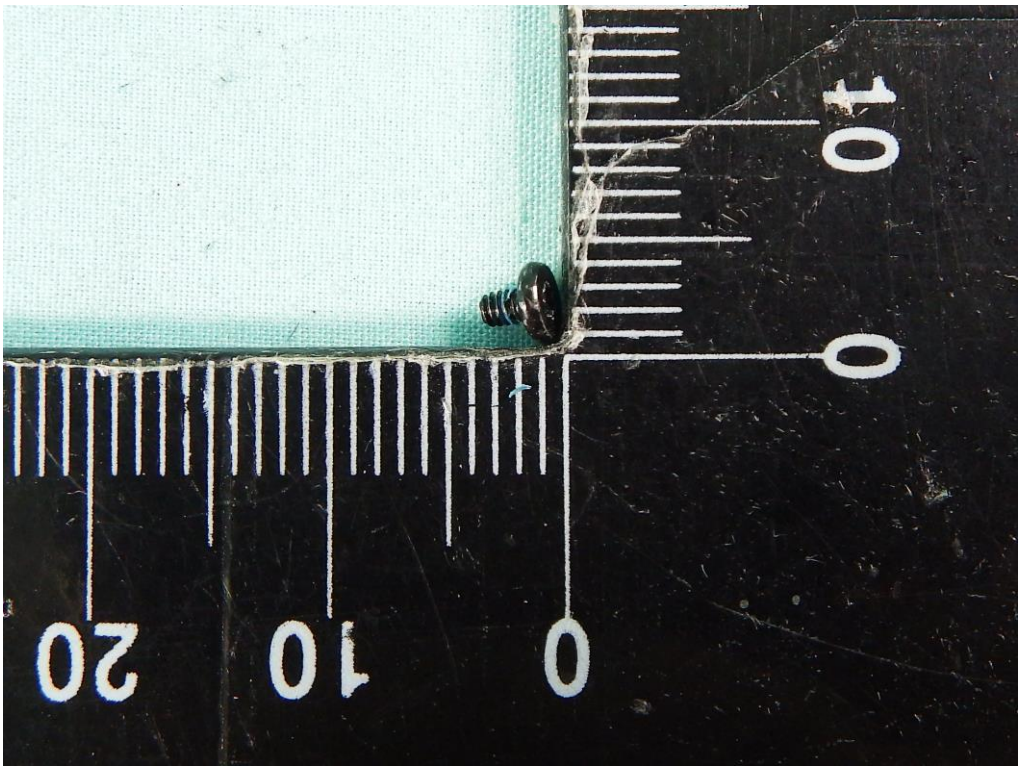
10
0
0
10
20

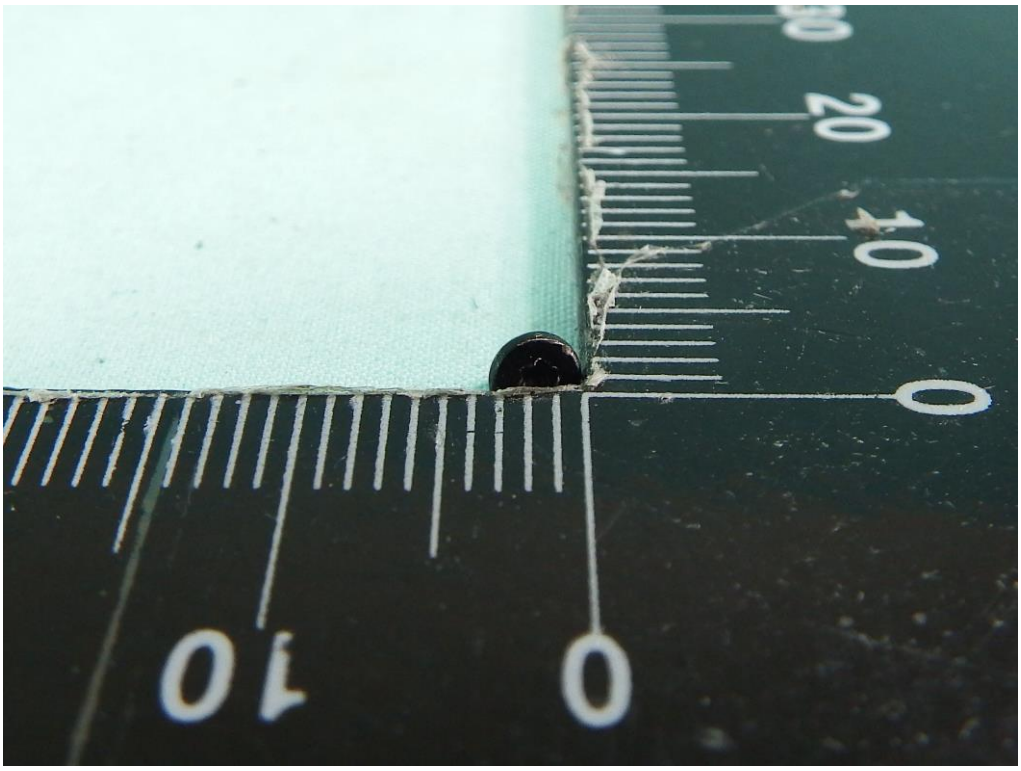
20
10
0
10
0

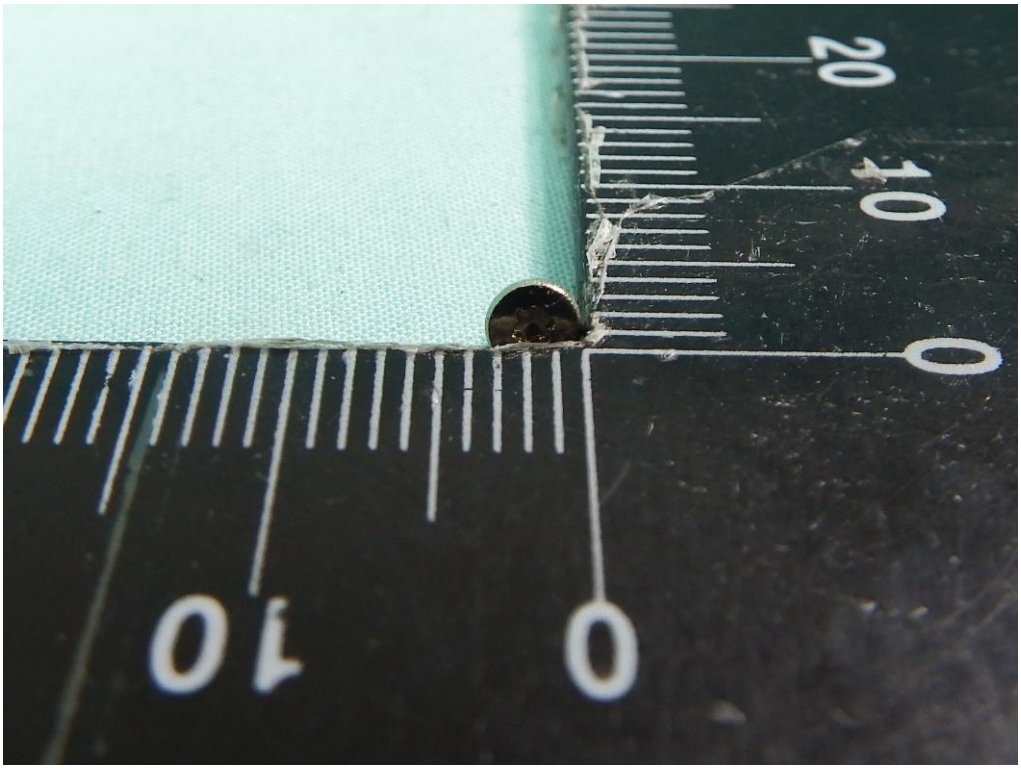

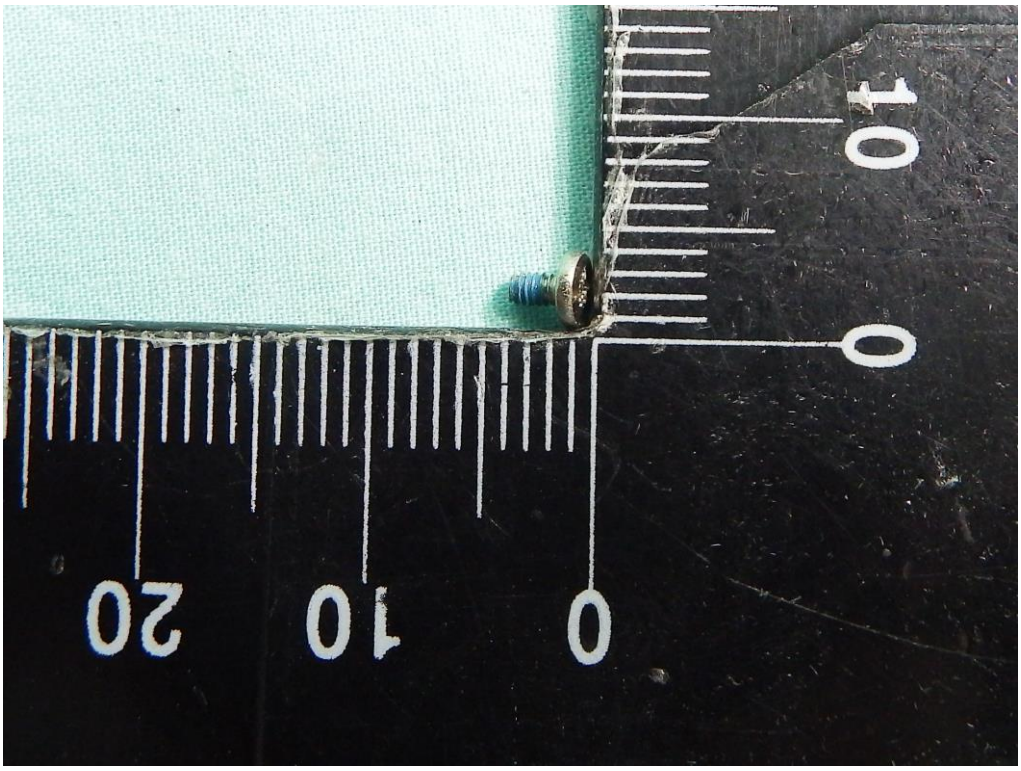
0
10
20
0
10

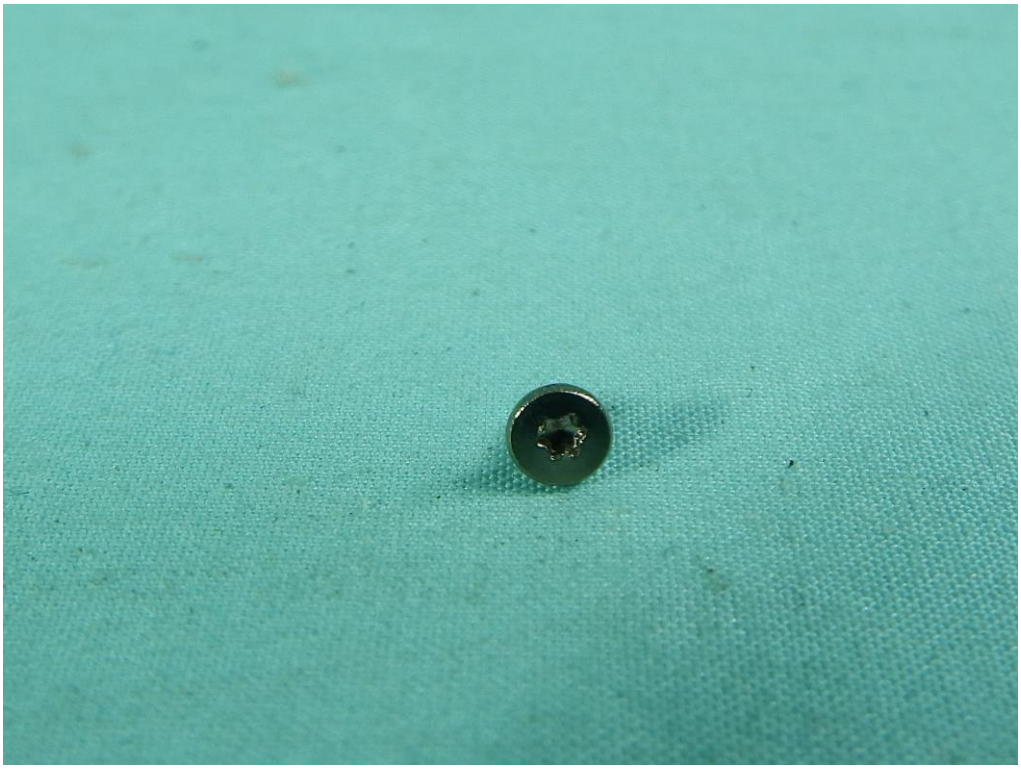

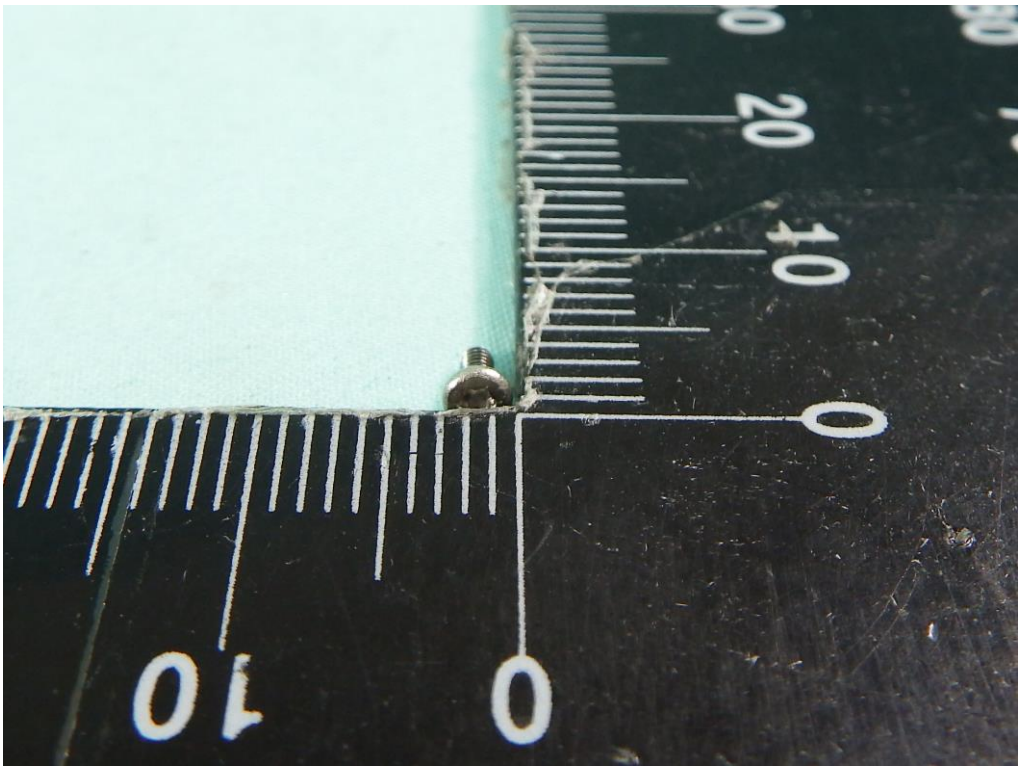
0
10
0
10
20

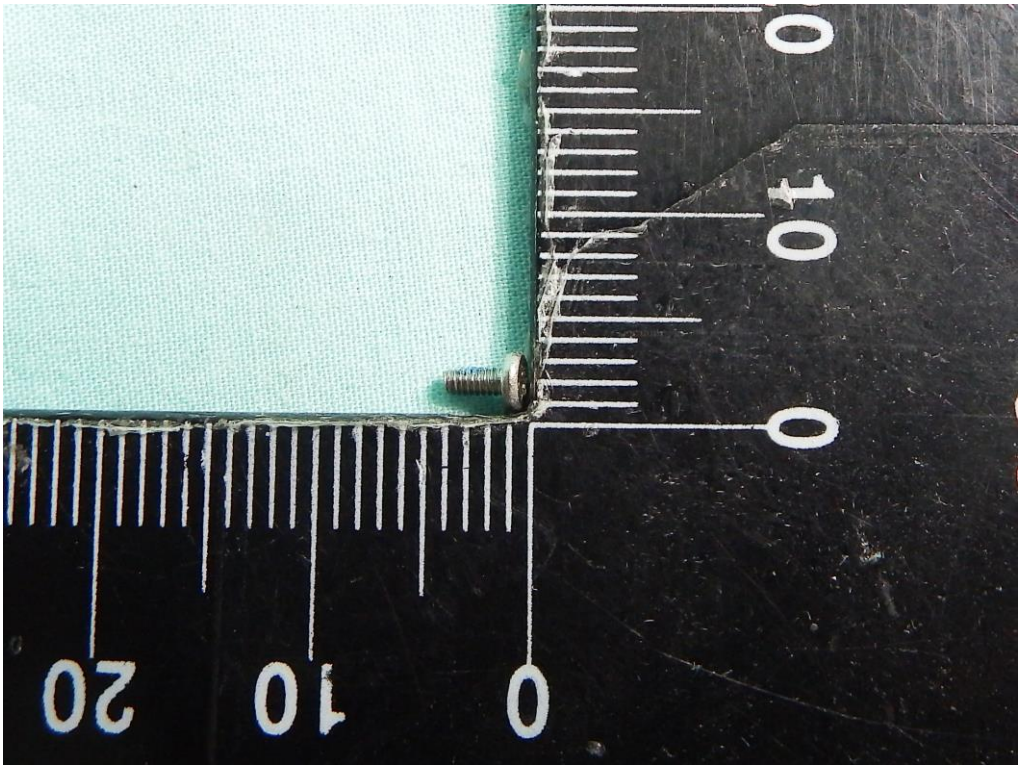
0
10
20
0
10
0

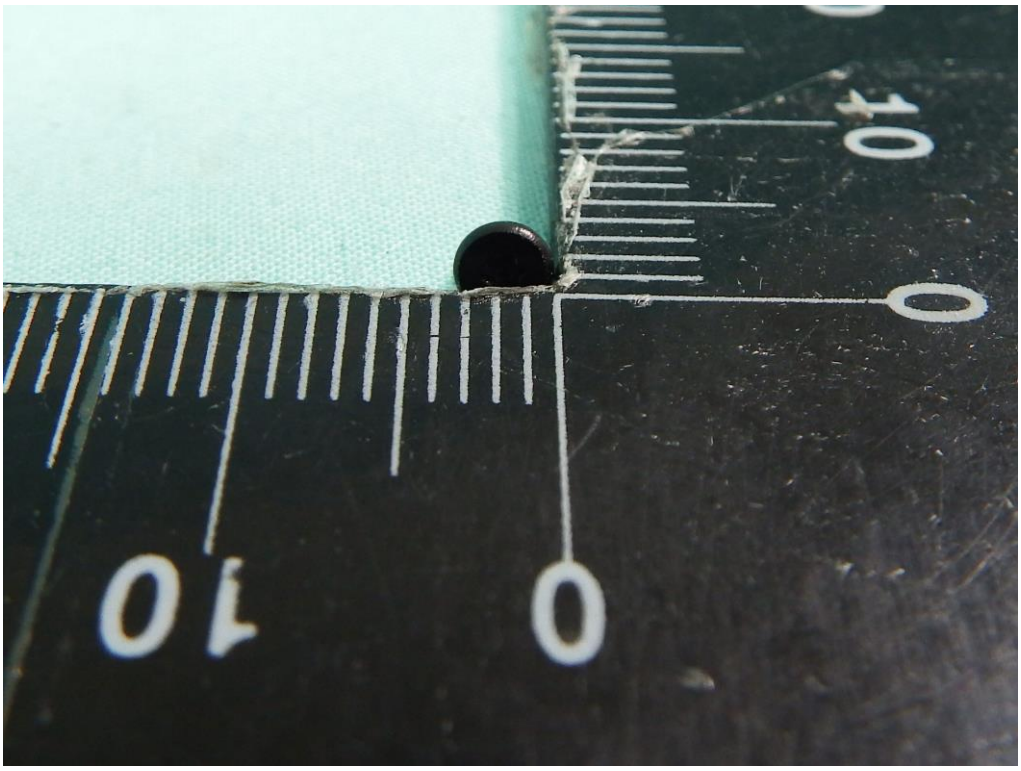
10
0
10
0

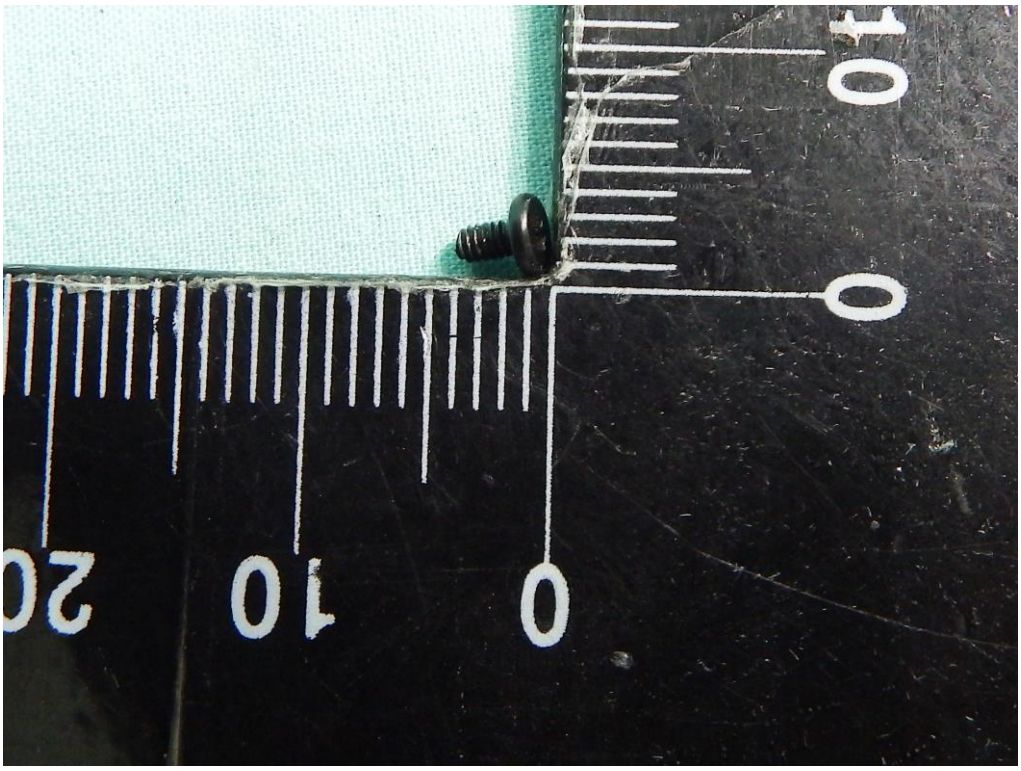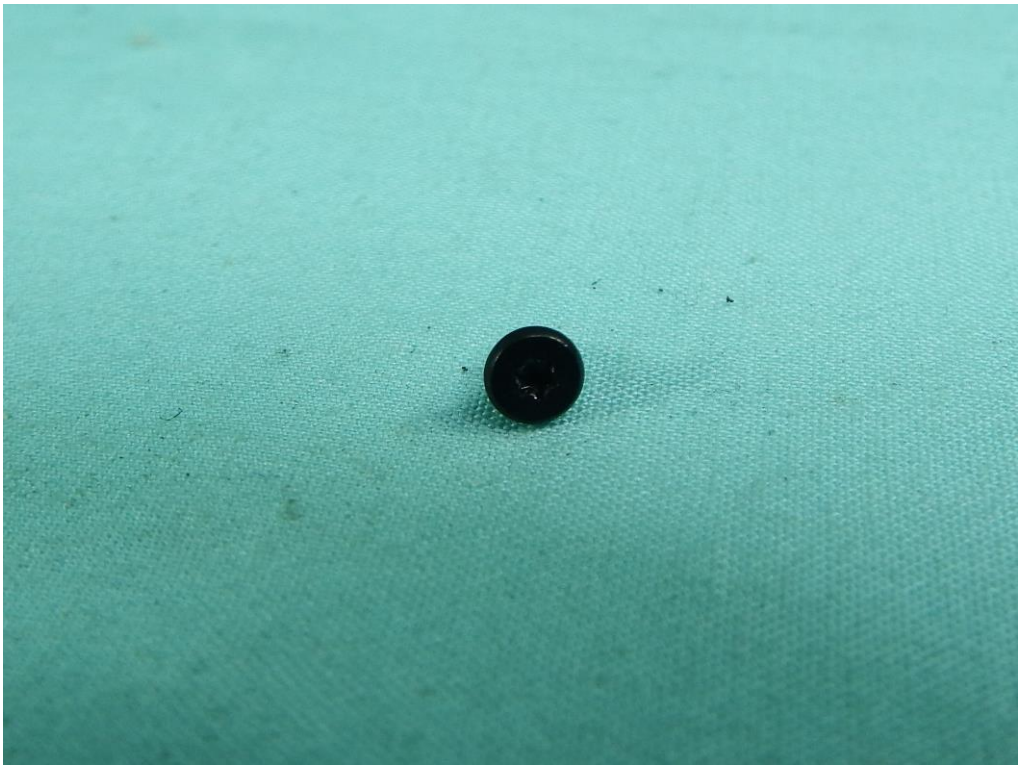
0
10
20
0
10