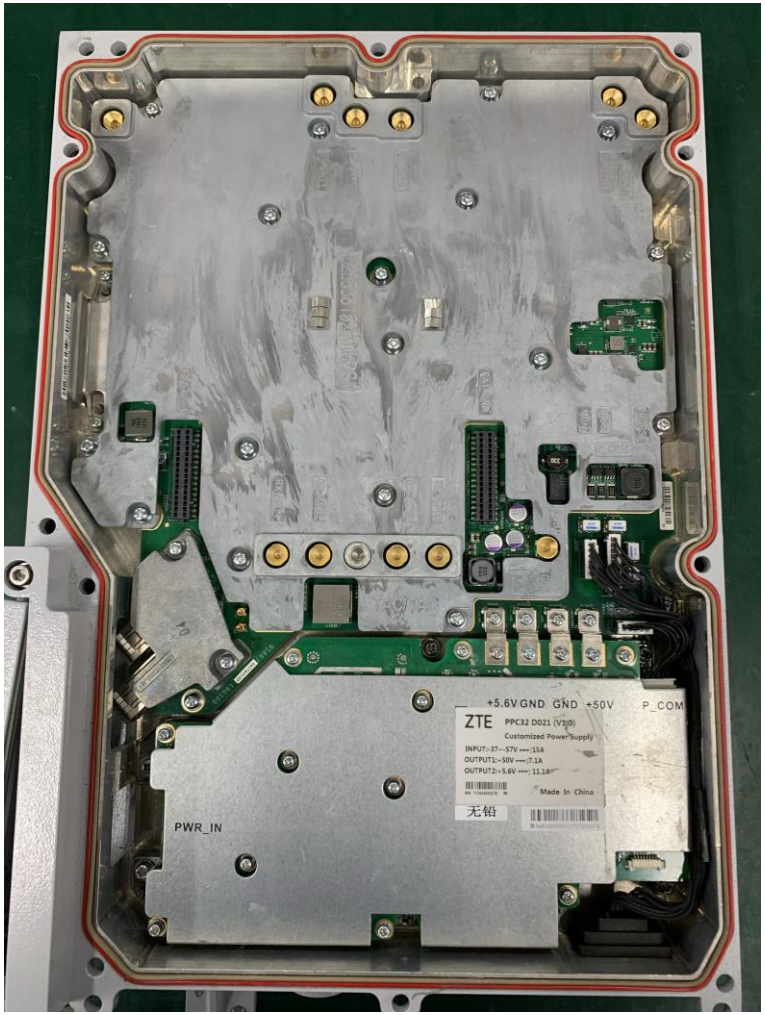
+5.6V GND GND +50V P_COM
ZTE
PPC32 D021 (V1.0)
Customized Power Supply
INPUT:-37~-57V ⎓:15A
OUTPUT1:-50V ⎓:7.1A
OUTPUT2:+5.6V ⎓: 11.1A
Made In China
无铅
PWR_IN

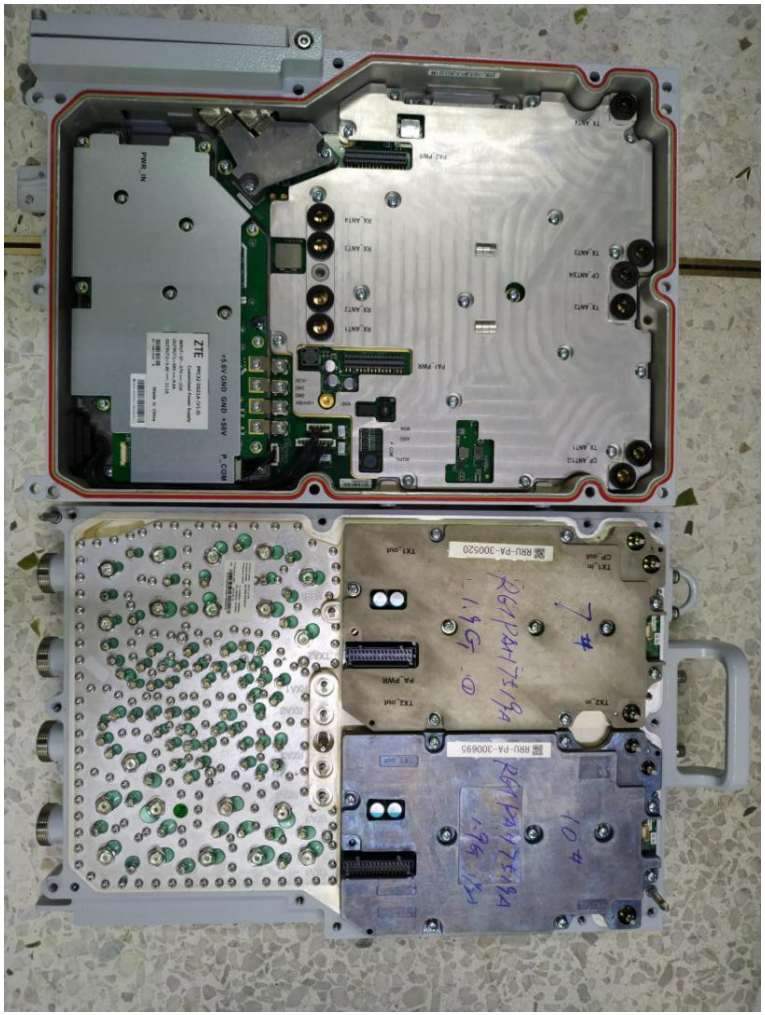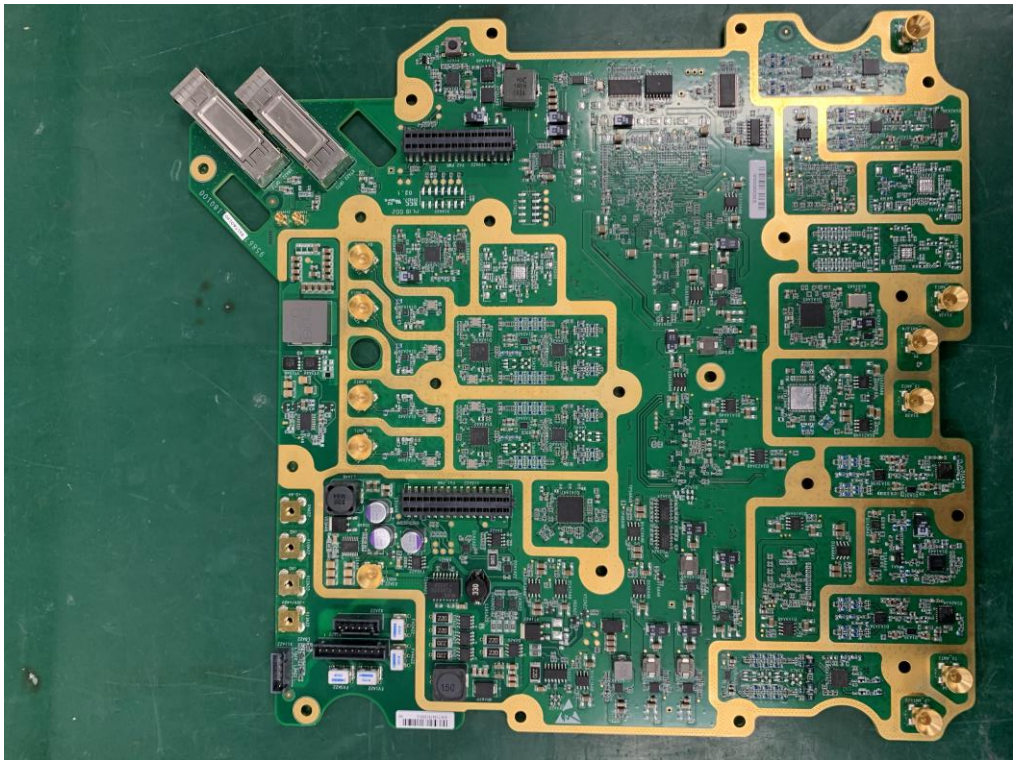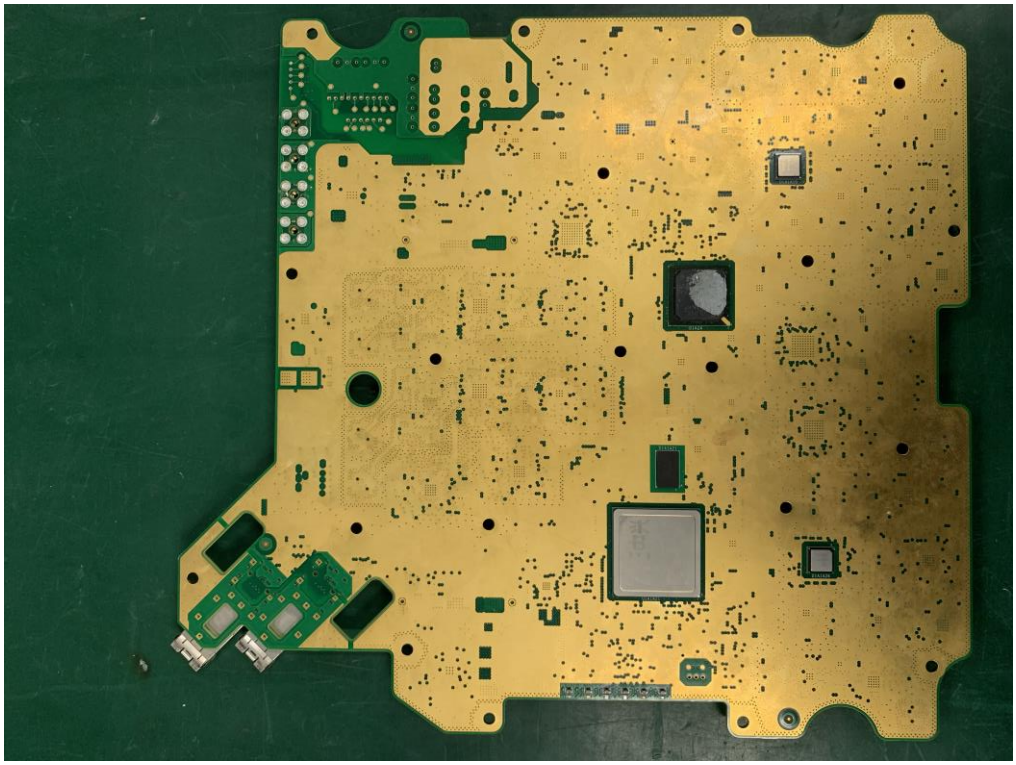
RRU-PA-300520
RRU-PA-300695