Internal Photos

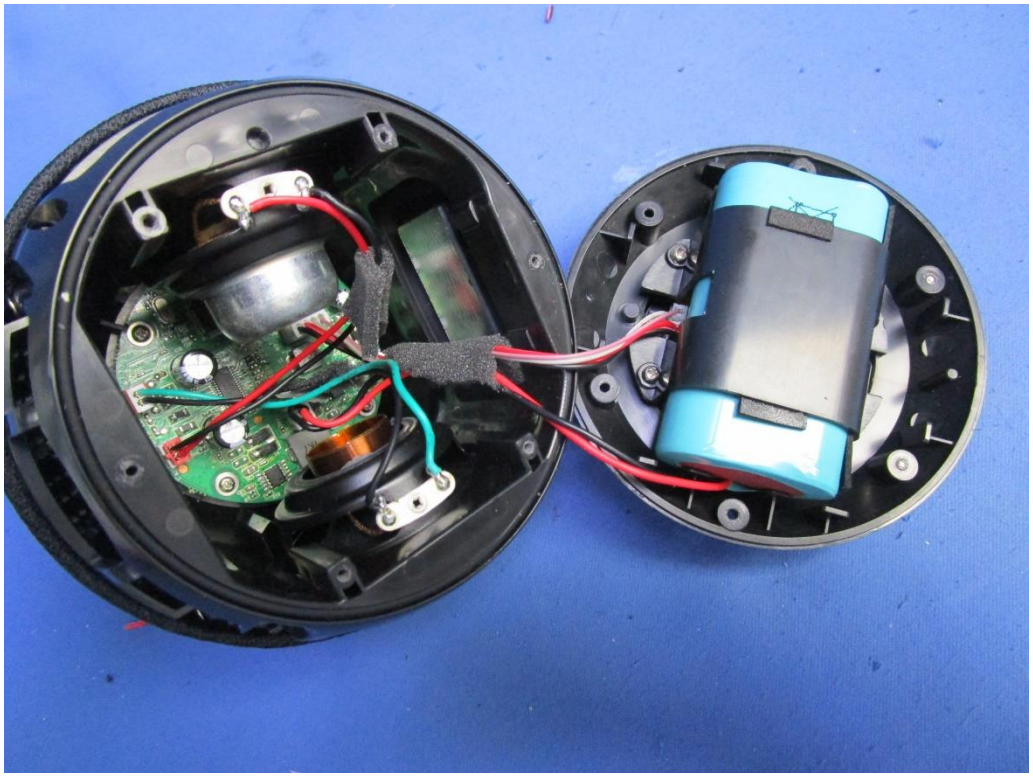

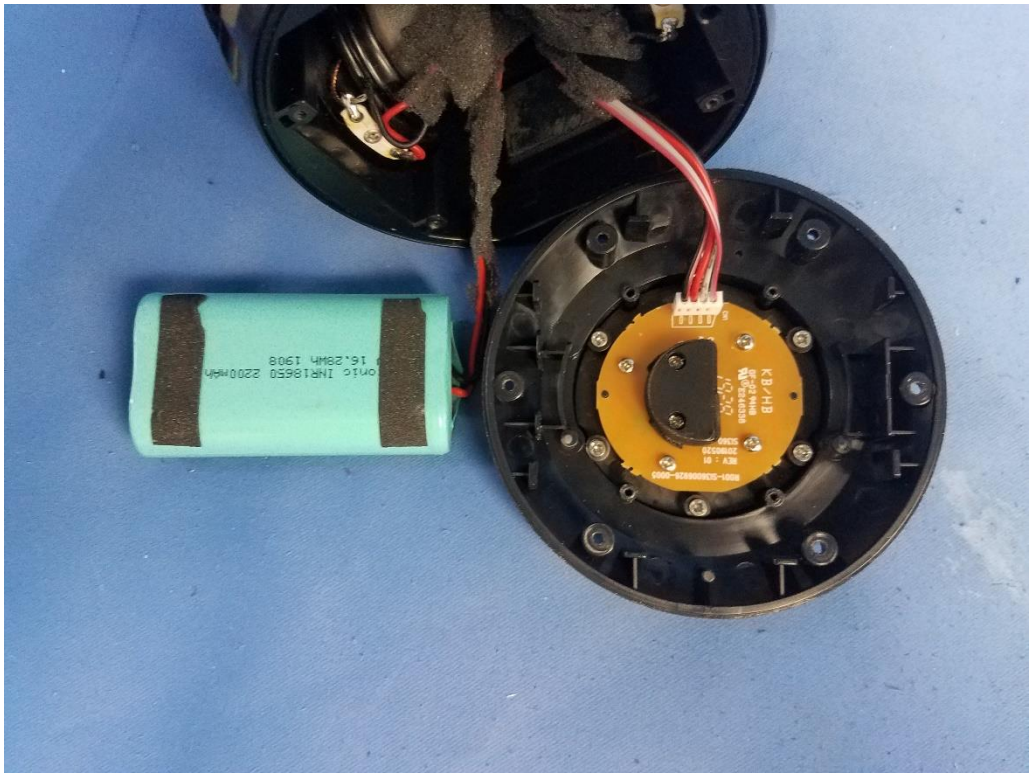

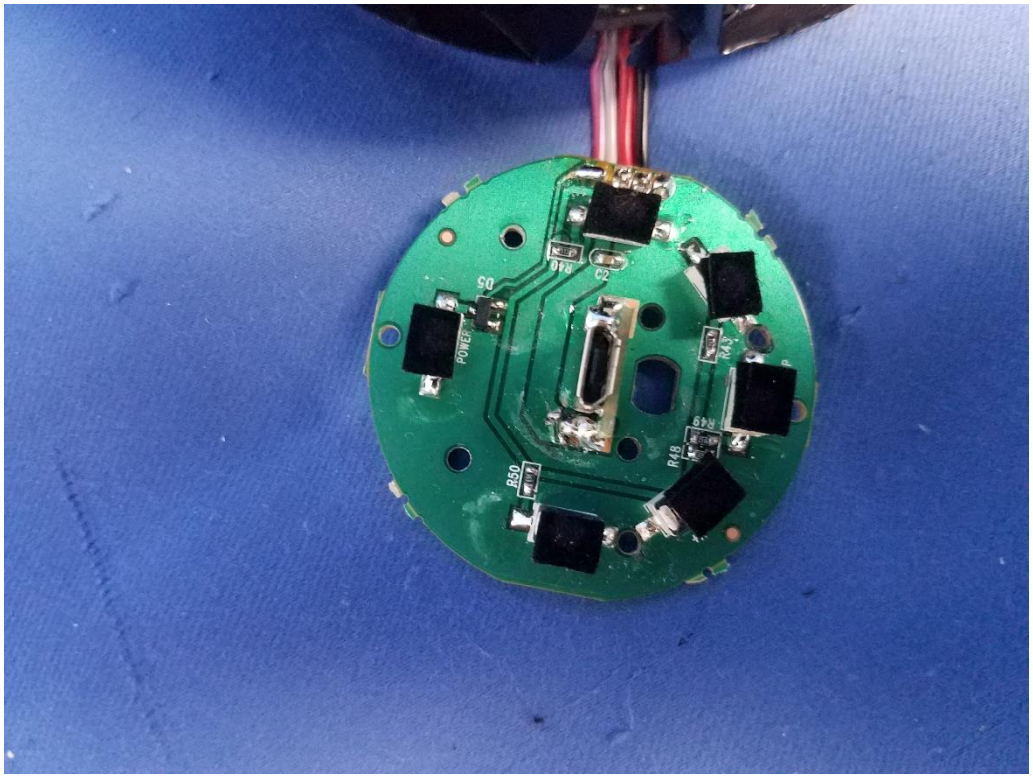
POWER
D5
R10
C2
R47
R49
R48
R50

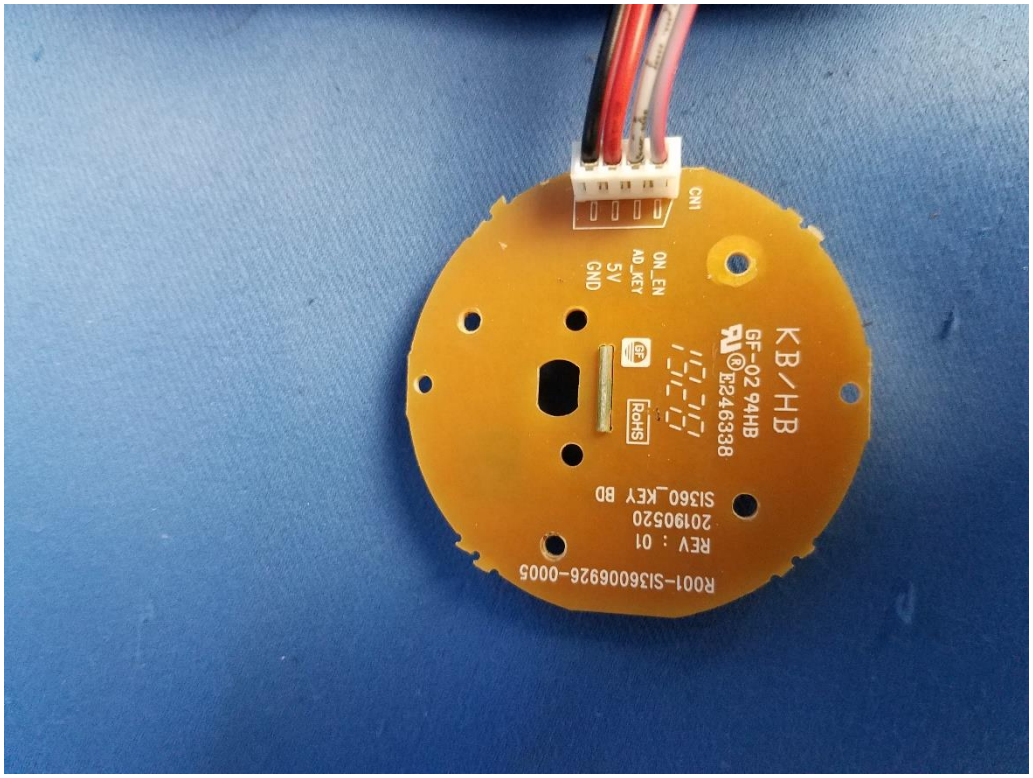
CN1
ON_EN
AD_KEY
5V
GND
KB/HB
GF-02 94HB
E246338
RoHS
R001-SI3600692 6-0005
REV : 01
20190520
SI360_KEY BD

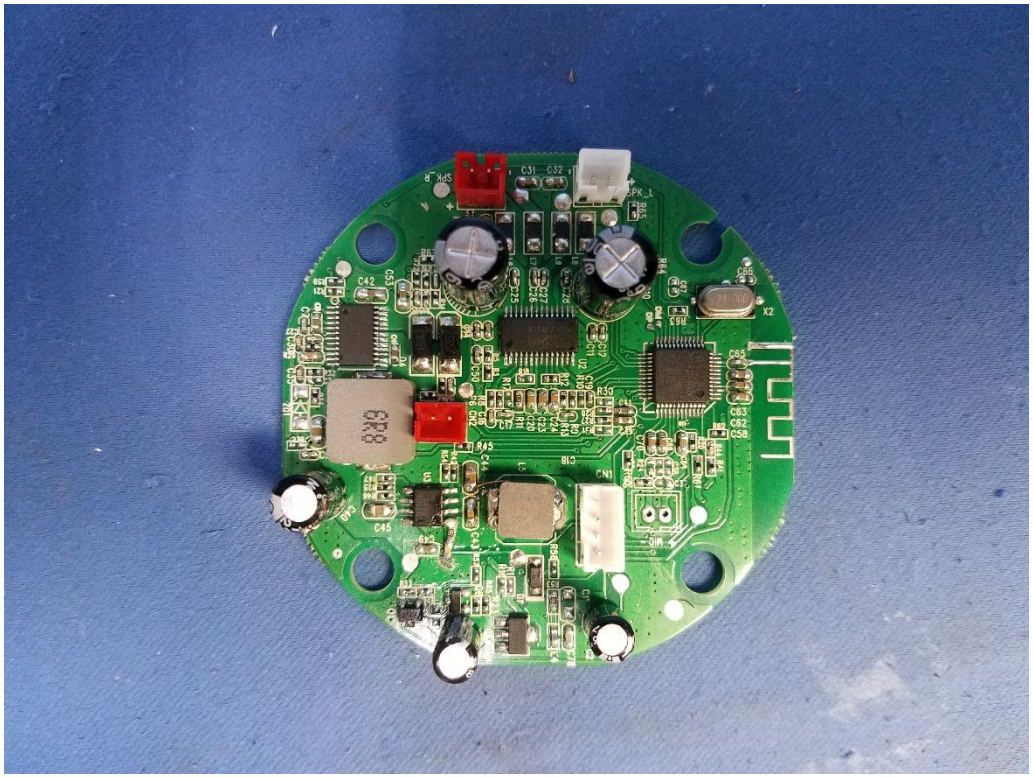
SPK_R
C31
C32
SPK_L
C42
C53
C45
CN1
X2

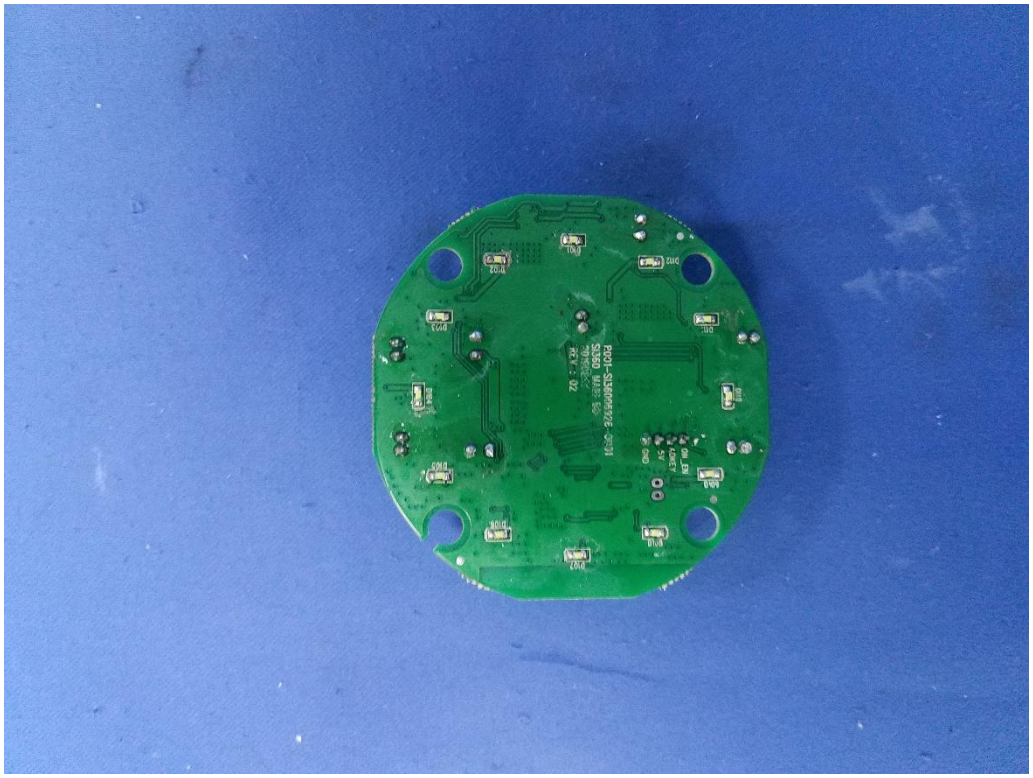
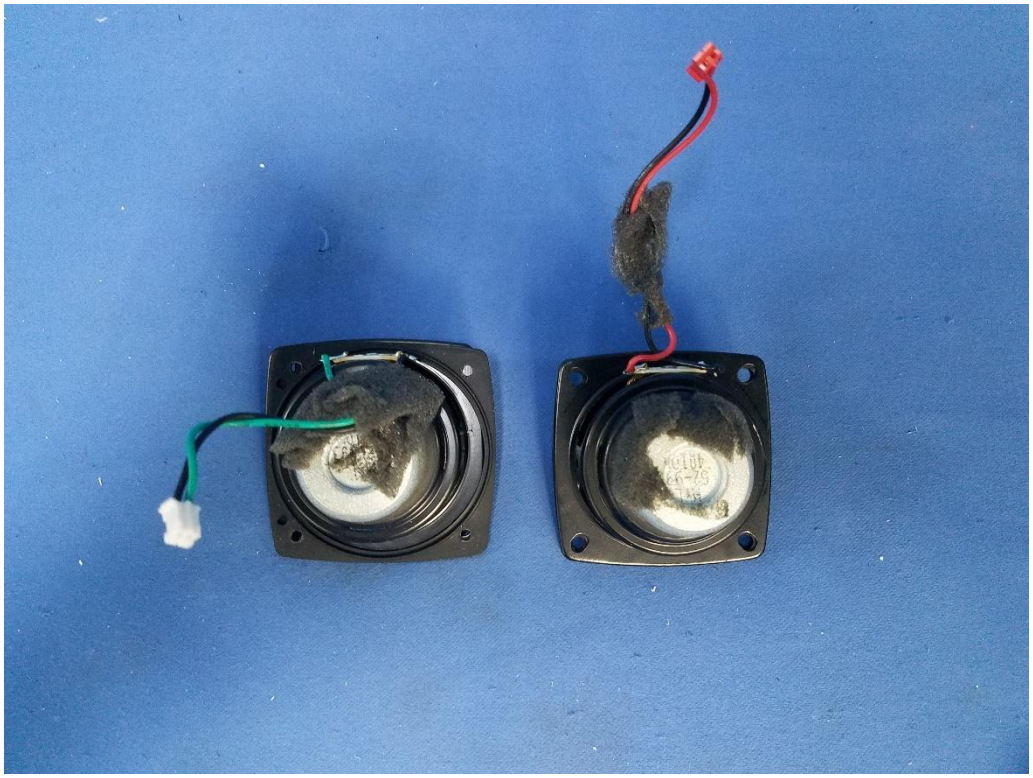
Wintonic INR18650 2200mAh
7.4V 16.28Wh 1906