INTERNAL PHOTOGRAPHS OF EUT

2073-3
611BQ

2073-3
611BQ

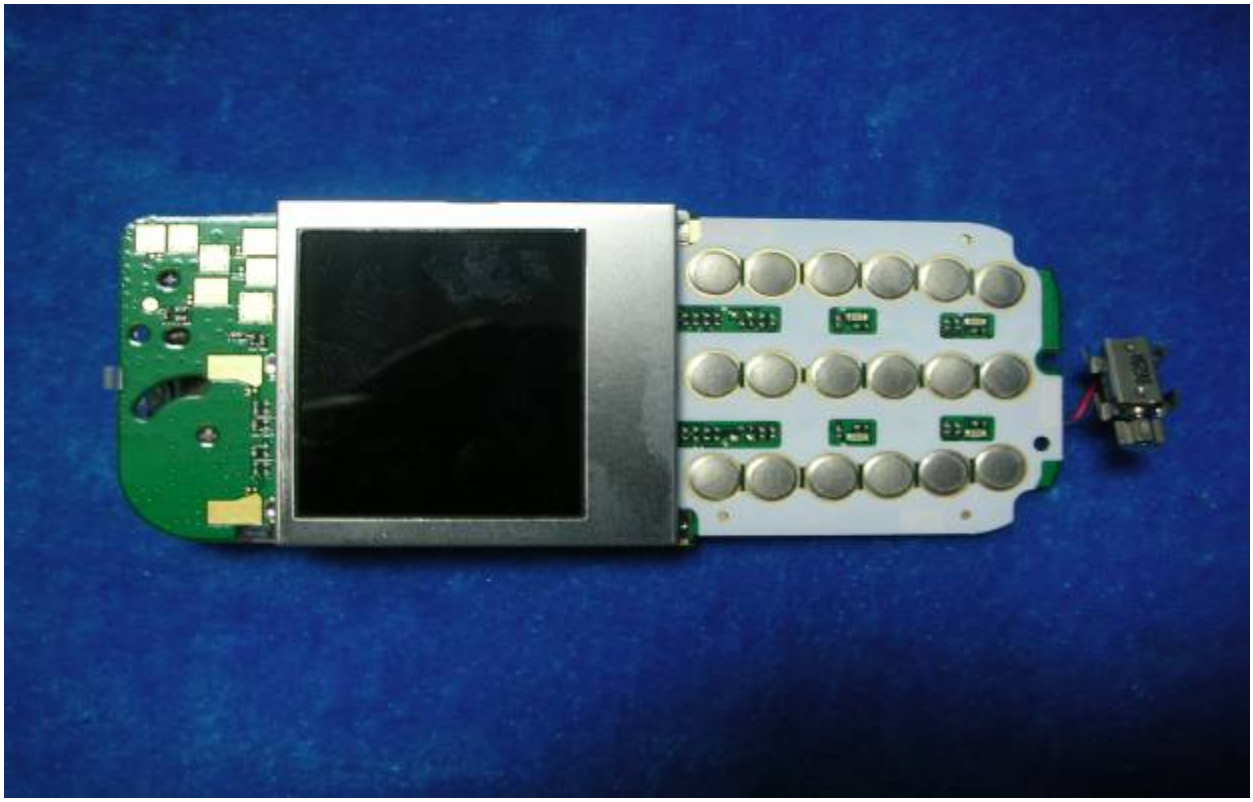

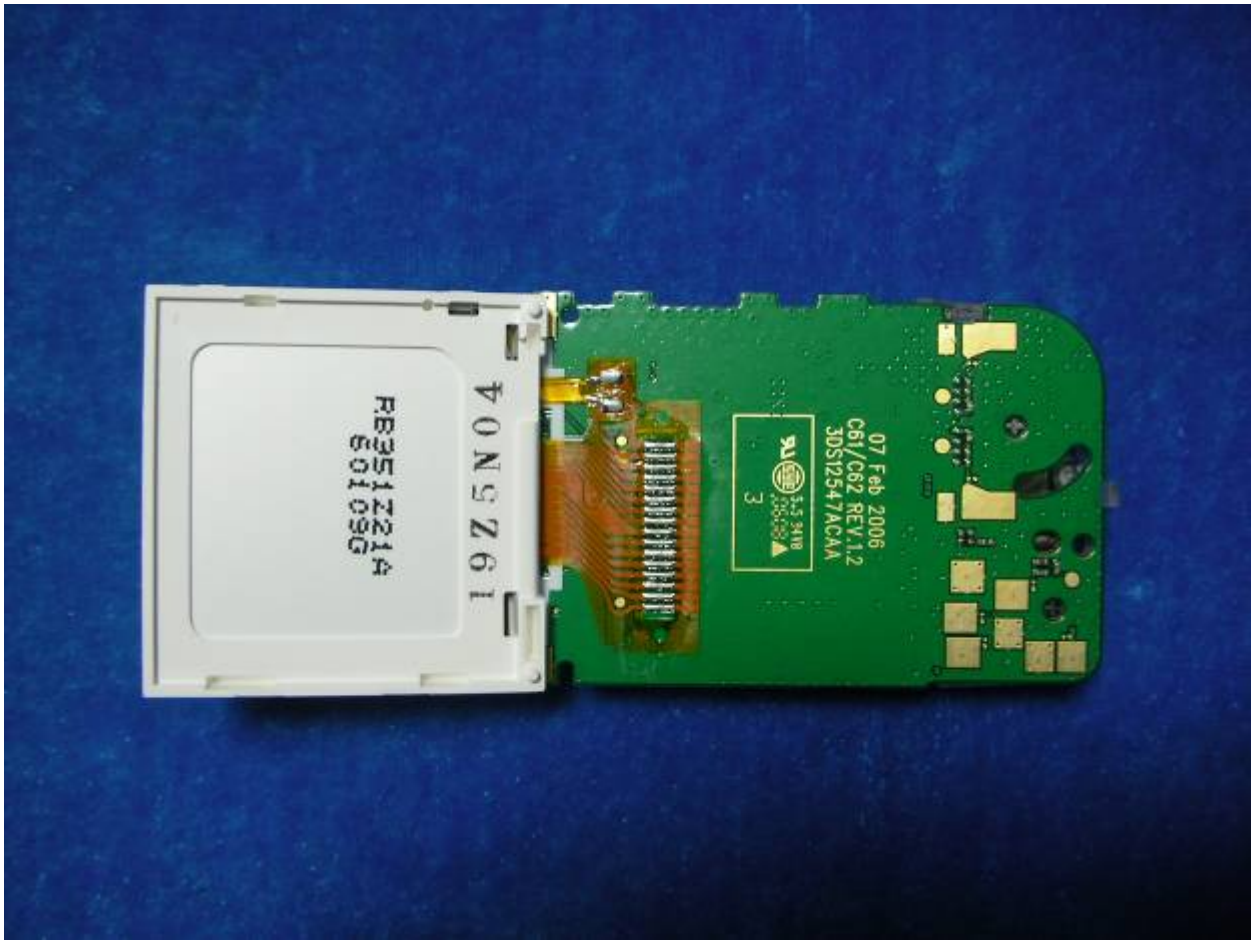
07 Feb 2006
C61/C62 REV.1.2
3DS12547ACAA
3
40NSZ61
FB351ZZ1A
601C9G

3DS12585ACAA
69CA 610 CHN
0118025F2003

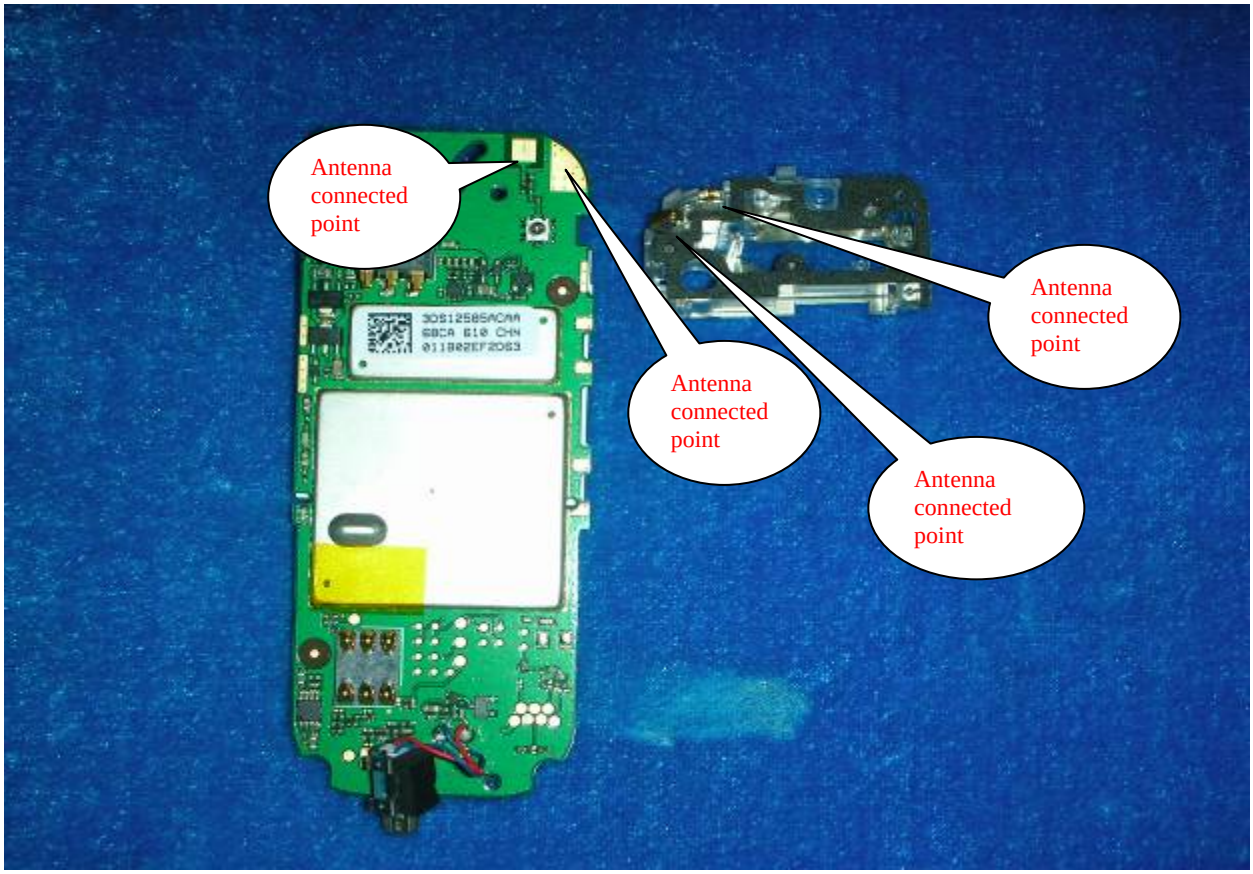
Antenna connected point
Antenna connected point
Antenna connected point
Antenna connected point

Antenna connected point
Antenna connected point

ALCATEL
3DS11080AAAA
B0476937E4A
Warning
Do not incinerate
Do not disassemble
Do not expose to
temperatures above
60°C / 140°F
Battery / Batterie
Lithium
3,7 V / 650 mAh
制造日期: A02-16-2006
Attention : Ne pas jeter au feu. Ne pas desassembler.
Ne pas exposer à une température supérieure à 60°C/140°F
锂离子电池。充电限制电压：4.2伏 警告：燃烧可能引起爆炸
制造厂商：比亚迪股份有限公司。严禁拆卸，穿刺，短路，焚烧
请勿置于60°C/140°F以上的高温下。执行标准编号:GB/T 18287-2000

ALCATEL
3DS11080AAAA
B0478937E4A
Warning
+
−