onn.

Wireless Gaming Mouse

Model: 100025011

PRODUCT GUIDE

Item 100025011

Federal Communication Commission
Interference Statement

This equipment has been tested and found to comply with the limits for a Class B digital device, pursuant to Part 15 of the FCC Rules. These limits are designed to provide reasonable protection against harmful interference in a residential installation. This equipment generates, uses and can radiate radio frequency energy and, if not installed and used in accordance with the instructions, may cause harmful interference to radio communications. However, there is no guarantee that interference will not occur in a particular installation. If this equipment does cause harmful interference to radio or television reception, which can be determined by turning the equipment off and on, the user is encouraged to try to correct the interference by one of the following measures:

- Reorient or relocate the receiving antenna.
- Increase the separation between the equipment and receiver.
- Connect the equipment into an outlet on a circuit different from that to which the receiver is connected.
- Consult the dealer or an experienced radio/TV technician for help.

This device complies with Part 15 of the FCC Rules. Operation is subject to the following two conditions: (1) This device may not cause harmful interference, and (2) this device must accept any interference received, including interference that may cause undesired operation.

FCC Caution: Any changes or modifications not expressly approved by the party responsible for compliance could void the user's authority to operate this equipment.

Walmart Inc.,
Bentonville, AR 72716

Need help?
We're here for you every day from 7 a.m. – 9 p.m. CST.
Give us a call at 1-888-216-2630

We'd love to hear from you.
Scan with your Walmart app and let us know what you think.

System Requirements

* Windows 7/8/10 or newer version, Mac OS 10.5 or newer version
* The Gaming Software is only compatible with Windows OS
* Available USB port

Whats in the Box

* Gaming Mouse
* USB Nano Receiver
* USB A to USB C Braided Cable 6 ft. / 1.8 m
* User's manual
* Gaming Software CD
* Quick Start Guide book

Specification

1. 2.4GHz Wireless Ambidextrous Gaming Mouse with USB nano receiver
   (connect a mouse wherever in use)
2. Rechargeable Battery (Max. 1 charge for 70 hours DEF off)
3. Adjustable sensitivity levels: 36 adjustable sensitivity levels from 200 to 7200 DPI (Through Windows only software)
   5 adjustable sensitivity levels: 400/800/1600/3200/6400 DPI
4. 16.8 million LED colors with lighting effects (Windows only software)
5. 1000 Hz report rate
6. Side and clip rubber grips
   Rubber coating for extra (additional) durability
   Able to be charged while in use and at play
7. USB plug and play
8. Dimension: 4.49 in L x 2.55 in W x 1.52 in H
   (12.6 cm L x 6.5 cm W x 3.8 cm H)
10. Windows and Mac compatible
    (The Software is only compatible with Windows OS)
11. 5V working voltage; ≤ 250mA working current

Note: Some USB hubs may lower the mouse polling rate, connect your mouse directly into the USB port on your computer will solve this problem

Note: You can use the mouse through 2.4GHz wireless connection or wired connection (you can still charge it while you play)

1

Functional Introduction

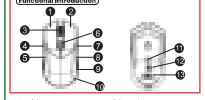

1. Left Button
2. Right Button
3. Scroll Wheel (LED)
4. Forward
5. Backward
6. DPI Switch Button
   (Battery / Power Status Indicator)

Forward
Press this button to view the next page in your Internet browser

Backward
Press this button to view the previous page in your Internet browser

DPI Switch Button
1. Without Gaming Software (Default setting): Scroll wheel and LED side light strips will also change colors to 5 sec when adjusting DPI
2. adjustable levels (400: Green ~ 1600: Purple ~ 3200: Yellow ~ 6400: Red ~ 7200: Blue)
3. With Gaming Software:
   36 adjustable sensitivity levels from 200 to 7200 DPI

Power Status Indicator
1. Power On - Lights up (green) for 5 sec
2. Pairing - Blink (green)
3. Pairing Completed - Lights up (green) for 5 sec
4. Low Battery - Blinks (red)
5. Charging - Lights up (red)
6. Charging Completed - Lights up (green)

2

Installation

Note 1: **Download the latest software at "www.onn2.tech"**
Note 2: **The Software CAN ONLY BE ACTIVATED when the DEVICE IS CONNECTED to computer** (Also time can to activate it)
Note 3: Newer version will replace older version automatically

Step 1: Connect your receiver to available USB port on your PC
Step 2: Download the software or insert the software CD, double your preferred software, click the "Setup.exe" (pre exe) file
Step 3: Windows will pop out installation notification, follow the instruction and click "YES" / "Next"
Step 4: Click "Finish" after the installation is completed, reboot your PC and turn on the downloaded software

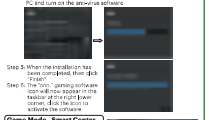

Step 5: When the installation has successfully completed, then click "Finish"
Step 6: The "onn." gaming software icon will now appear in the taskbar at the right lower corner. Click the icon to activate the software

Game Mode - Smart Counter

In "Assigned GM" you can save settings of macros, color or sensitivity for 10 game modes, from Game1 to Game10

Blue frame is the current game mode you are using

3

Game Mode:
Move your mouse cursor on one of the game modes, a edit icon (button) will pop up, you can edit the setting of the device in configuration page

click ■ you can edit the name and image of the game mode

click ■ you can delete the game mode

Edit the Game Mode:
You can change the name of each game mode, edit the image and select the files of the application that you want to save

Click on the ■ to delete the image you set.

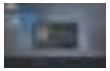

GM Library:
You can create up to 12 sets of Game Mode in GM Library, you can also switch the Game Mode in between "Assigned GM" and "GM Library"

Note:
The 5 sets of Game Mode in "Assigned GM" are saved in on-board memory of the mouse, with this memory, you can also use the current Game Mode on another PC that does not has the software

4

Setting:
You can check the latest version of the software and firmware. Keep the internet connected, make sure you can be notified when the latest version is released

Use the drop-down menu to change language

Mouse Configuration

Section 1:
It shows the model name of the devices
The software can detect and show the devices that can be synchronized (synchronized lighting effects)

Section 2:
Click on each button to set up the functions and macros on the batten
Click on the window for the settings will pop up when moving your cursor on the button

Section 3:
Setup of DPI, mouse / cursor speed, scroll speed, double click speed and polling rate

5

DPI: Dots per inch (DPI) is a measurement of how sensitive a mouse is.
The higher a mouse's DPI, the farther the cursor on your screen will move when you move the mouse. A mouse with a higher DPI setting detects and reacts to smaller movements than a mouse with a lower setting.
In the DPI Sub-menu, DPI can be set up from 200 to 7200

Polling Rate (Report Rate):
The polling rate of a mouse is simply an indication of how many times (per second) a mouse reports its position to the PC. If you've got your mouse set to a polling rate of 500Hz, it's going to be reporting its position 500 times per second, or every two milliseconds

4 levels: 125Hz(8ms, 250Hz(4ms, 500Hz(2ms, 1000Hz(1ms (Default)

Buttons Settings

In Section2, click a button to set up the functions and macros in the window below

1. Select BUTTON, MACRO or (Ctrl+Shift+Alt)
2. Under BUTTON, you can set different functions on the key, including Standard, Multi media and office
3. Under MACRO, you can create and edit macros
4. Under (Ctrl+Shift+Alt), you can adjust the lighting effects
5. Click to finish the setting

6

Standard

Lb: Mouse left click
Rb: Mouse right click
Mb: Mouse middle click
Forward: Go to the next page in the browser
Backward: Go to the previous page in the browser
Shortcut Key: Set up a combo with CTRL/SHIFT/ALT/WIN + any key
Window Key: Windows start menu
Off: Disable this button
Show Desktop: Minimizes all applications immediately

Multimedia

Media Player: Start media player
Play/Pause: Switch between playing and pausing media
Stop: Stop playing the media in the media player
Pre Track: Go to the previous media track
Next Track: Go to the next media track
Volume+: Increase the PC sound volume
Volume-: Decrease the PC sound volume
Mute: Mute (turn off) the computer's sound
WWW Search: Open the Internet
WWW Refresh: Refresh and reload the page or document window
WWW Stop: Stop the current web page
WWW Back: Go to the previous web page
WWW Forward: Go to the next web page
WWW Favorites: Open the Internet Explorer Favorites
My Computer: Open "This PC" the main page of your files
Calculator: Launch Microsoft Calculator
Email: Launch the default e-mail program

Office

Cut: CTRL + X
Copy: CTRL + C
Paste: CTRL + V
Undo: CTRL + Z
Select All: CTRL + A
Find: CTRL + F
New: CTRL + N
Open: ALT + Enter, select and open the file

7

Macro

A macro is a sequence of keystrokes or mouse clicks you with the button to record, can also assign a specific command or keystroke or mouse click to the button rotheration a sequence

Create a Macro

Step 1:
Click ■ you can name it e.g. "MACRO_01"

Delete Rem Rename

Step 2:
To create a macro command, simple click the "REC" button to start recording all your keystrokes and mouse clicks
After you are done recording the macro commands, click the "STOP" button to end the session, the macro is now saved in the software

Record Delete Empty

Step 3:
You can edit a recorded macro, e.g. Macro_01 is recorded with keystrokes "Ctrl + Alt + Del" and you want to record a left click after "Ctrl + Alt + Del", "Before Recording" Macro_01 will become "Ctrl + Alt + Del + left click", After Recording" Macro_01 will become "Ctrl + Alt + Del + left click + left click + mouse click in Macro_01

8

Edit Delay

Set up the Delay —
Enter a number of time (milliseconds)

How you want to run the macros —

1. Keep until the button is released:
   Repeating the macro when you press down the button stops the macro when you release
2. Keep until the macro button is released: Repeating the macro until you press the button again
3. Keep and stop immediately once the button is released:
   If your macro is linear like A → B → C and you release the button when B is repeating 9, then the macro will stop at B and not run C
4. Stop after repeat defined times: The times you run the macros

Assigning the macro:
Selecting the macro you want and then click the "OK" button

Note: If you want to edit a macro that is already assigned to a particular key or a mouse button, make sure you assign the macro to the desired key or mouse button again after the editing

9

Lighting Effect

Drag and select the whole mouse to set up the lighting effect of the mouse

Lighting effect:
Breathing / Blinking
Breath / Full Lightening
Spectrum / Off

Color Selection:
Select the color you prefer
from 16.8 million color options
"Can not change the speed under "Full Lightening."
"Can not change the color under "Spectrum"

10

Synchronize

Synchronize color and lighting effects with onn. Gaming Keyboard

Synchronize lighting effects:
There are 4 lighting effects can be synchronized
Breathing / Full Lightening
Blinking / Spectrum / Off

Color Selection:
Select the color you prefer from 16.8 million color options

Speed / Brightness:
Adjust the speed of the color changes or twilight blinks
Adjust the brightness of the LED

Note: Only these models can be synchronized
onn. Gaming Mouse (100025011)
onn. Gaming Mouse (100387877)
onn. Lightweight Gaming Mouse (100037547)
onn. Wireless Gaming Mouse (100029611)
onn. Mechanical Keyboard (100004297)
(For the Wireless Gaming Mouse, you will need to connect to the cable (USB A to USB C) to experience full synchronization)

Reset to Factory Default:
Click ■ will clear all your settings and go back to factory default

11

Online Update

Online Update:
You will see a red exclamation mark on the setting icon when there is a new version of firmware or application is released

Click the setting icon, it will also show the version of the current firmware and software of all devices connected

Start Update:
Select the device you want to update

Update Reminding:
Make sure all your devices are plugged in with the Type C cable and connected to the internet

12