PHILIPS

Mouse

6000 Series

SPK 7607

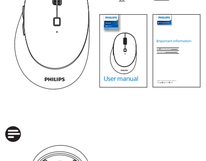

User manual

FCC I D: 2BMNP- SPK7607

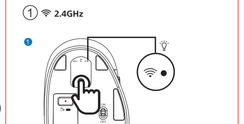

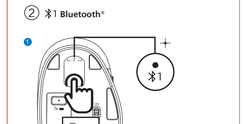

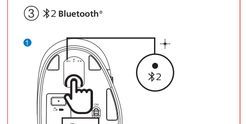

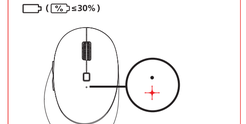

2024 © Top Victory Investments Limited . All rights reserved.

Philips and the Philips Shield Emblem are registered trademarks of Koninklijke Philips N.V. and are used under license.

This product has been manufactured by and is sold under the responsibility of Top Victory Investments Limited and Top Victory Investments Limited is the warrantor in relation to this product.

Specifications are subject to change without notice

The **Bluetooth**® word mark and logos are registered trademarks owned by Bluetooth SIG, Inc. and any use of such marks by MMD Hong Kong Holding Limited is under license. Other trademarks and trade names are those of their respective owners.

Made in China

Register your product and get support at:
www.philips.com/welcome

User manual | English
Technical specifications

Wireless technology: 2.4GHz / Bluetooth 3.0 / Bluetooth 5.0
Wireless effective distance: about 15m(2.4GHz) / 10m(Bluetooth)
Number of buttons: 7
Mouse buttons lifetime: 3 million keystrokes
Resolution: 800/1200/1600/2400/3200DPI
Power supply: 1*AA Philips battery
Interface: USB wireless receiver
Product dimension: 117x75x39mm
Product weight: 97±5g
Operating temperature range: 0°C to 40°C
Operating humidity range: 10% - 85%.

System requirement

1.1*USB port
2. Bluetooth
3.Microsoft Windows 7, Windows 8, Windows 10 or later;
Android 3.2 and above; Mac OS 10.5 and above;

Korisnički priručnik | hrvatski
Tehnički podaci

Mogućnosti povezivanja: 2.4GHz / Bluetooth 3.0 / Bluetooth 5.0
Bežična efektivna udaljenost: 15 m (2.4GHz) / 10 m (Bluetooth)
Broj gumba: 7
Trajnost gumbi-miša: 3 milijuna udaraca
Rezolucija: 800/1200/1600/2400/3200DPI
Električno napajanje: 1*AA Philips baterija
Sučelje: USB bežični prijemnik
Dimenzije proizvoda:117X75X39mm
Težina proizvoda: 97±5 g
Raspon radne temperature: 0°C do 40 °C
Raspon radne vlažnosti: 10 % – 85 %.

Zahtjevi sustava

1.1*USB priključak
2. Bluetooth
3.Microsoft Windows 7, Windows 8, Windows 10 ili novij;
Android 3.2 i novije; Mac OS 10.5 i noviji;

Bruger vejledning| Dansk
Tekniske specifikationer

Forbindelsesmulighender: 2.4GHz/Bluetooth 3.0/Bluetooth 5.0
Effektiv trådløs afstand: 15 m(2.4GHz) / 10 m(Bluetooth)
Antal knapper: 7
Levetid for musekappen: 3 millioner tastetryk
Opløsning: 800/1200/1600/2400/3200DPI
Strømforsyning: 1*AA Philips batteri
Interface: Trådløs USB modtager
Produktdimensioner: 117X75X39mm
Produktvægt: 97±5 g
Driftstemperaturområde: 0°C to 40 °C
Område for driftsfugtighed: 10 % - 85 %.

Systemkrav

1.1*USB port
2. Bluetooth
3.Microsoft Windows 7, Windows 8, Windows 10 eller nyere;
Android 3.2 og nyere; Mac OS 10.5 og nyere;

Bedienungsanleitung| Deutsch
Technische Daten

Konnektivität: 2.4GHz/Bluetooth 3.0/Bluetooth 5.0
Drahtlose effektive Reichweite: 15 m (2.4GHz) / 10 m (Bluetooth)
Anzahl der Tasten: 7
Lebensdauer der Mausstasten: 3 Mio. Tastenanschläge
Auflösung: 800/1200/1600/2400/3200DPI
Stromversorgung: 1*AA Philips Batterie
Schnittstelle: USB-Funkempfänger
Produktabmessungen:117X75X39mm
Produktgewicht: 97±5 g
Betriebstemperaturbereich: 0 bis 40 °C
Luftfeuchtigkeitsbereich bei Betrieb: 10–85 %.

Systemvoraussetzung

1. 1*USB-Anschluss
2. Bluetooth
3.Microsoft Windows 7, Windows 8, Windows 10 oder höher;
Android 3.2 und höher; Mac OS 10.5 und höher;

Felhasználói kézikönyv|Magyar
Műszaki specifikációk

Csatlakozási lehetőség: 2.4GHz / Bluetooth 3.0 / Bluetooth 5.0
Vezeték nélküli hatótávolság: 15 m (2.4GHz) / 10 m (Bluetooth)
Gombok száma: 7
Egérgombok élettartama: 3 millió leütés
Felbontás: 800/1200/1600/2400/3200DPI
Tápellátás: 1*AA Philips elem
Interfész: Vezeték nélküli USB vevőegység
Termék méretei: 117X75X39mm
Termék súlya: 97±5 g
Működési hőmérséklet-tartomány: 0°C és 40°C között
Működési páratartalom-tartomány: 10% - 85%

Rendszerkövetelmények

1. 1*USB-port
2. Bluetooth
3.Microsoft Windows 7, Windows 8, Windows 10 vagy újabb;
Android 3.2 és újabb; Mac OS 10.5 és újabb;

User manual |norwegian
Tekniske spesifikasjoner

Tilkobling: 2.4GHz / Bluetooth 3.0 / Bluetooth 5.0
Trådløs effektiv avstand: 15 m(2.4GHz) / 10 m (Bluetooth)
Antall knapper: 7
Levetid for musekappen: 3 millioner tastetrykk
Oppløsning: 800/1200/1600/2400/3200DPI
Strømforsyning: 1 x AA Philips batteri
Grensesnitt: USB trådløs mottaker
Produktdimensjoner: 117X75X39mm
Produktvekt: 97±5 g
Driftstemperaturområde: 0 °C til 40 °C
Driftsfuktighetsområde: 10–85 %.

Systemkrav

1. 1 x USB port
2. Bluetooth
3.Microsoft Windows 7, Windows 8, Windows 10 eller senere,
Android 3.2 og senere; Mac OS 10.5 og senere;

Manual do Usuário | Português
Especificações técnicas

Conectividade: 2.4GHz / Bluetooth 3.0 / Bluetooth 5.0
Distância efetiva sem fio: 15 m (2.4GHz) / 10 m (Bluetooth)
Número de botões: 7
Vida útil dos botões do rato: 3 milhões de toques nas teclas
Resolução: 800/1200/1600/2400/3200DPI
Fonte de alimentação: 1* pilha AA Philips
Interface: Receptor sem fios USB
Dimensões do produto: 117X75X39mm
Peso do produto: 97±5 g
Intervalo de temperatura de funcionamento: 0°C a 40°C
Intervalo de humidade de funcionamento: 10% - 85%.

Requisitos do sistema

1. 1x porta USB
2. Bluetooth
3.Microsoft Windows 7, Windows 8, Windows 10 ou posterior;
Android 3.2 e superior; Mac OS 10.5 e superior;

кориснички приручник | Српски језик
Техничке спецификације

Повезивање: 2.4GHz / Bluetooth 3.0 / Bluetooth 5.0
Ефективна даљинска бежична комуникација: 15 м(2.4GHz) / 10 м(Bluetooth)
Број дугмади: 7
Трајност дугмета миша: 3 милиона притисака
Резолуција: 800/1200/1600/2400/3200DPI
Напајање: 1 x AA Philipsова батерија
Интерфејс: УСБ бежични пријемник
Димензије производа: 117X75X39mm
Тежина производа: 97±5 g
Опсег температуре: од 0 °C до 40 °C
Опсег релативне влажности: 10 % - 85 %.

Системски захтеви

1. 1*УСБ порт
2. Bluetooth
3.Microsoft Windows 7, Windows 8, Windows 10 или новије;
Android 3.2 и новији; Mac OS 10.5 и новији;

Uporabniški priročnik | slovenščina
Tehnični podatki

Povezljivost: 2.4GHz / Bluetooth 3.0 / Bluetooth 5.0
Učinkovita razdaljina brezžičnega povezovanja: 15 m(2.4GHz) / 10 m(Bluetooth)
Število gumbov: 7
Življenjska doba miškinih gumbov: 3 milijoni pritiskov tipk
Ločljivost: 800/1200/1600/2400/3200DPI
Napajanje: 1 x AA Philipsova baterija
Vmesnik: Brezžični sprejemnik USB
Dimenzije izdelka: 117X75X39mm
Teža izdelka: 97±5 g
Območje delovne temperature: 0 °C do 40 °C
Območje delovne vlažnosti: 10% - 85%

Sistemske zahteve

1. 1 x USB vhod
2. Bluetooth
3.Microsoft Windows 7, Windows 8, Windows 10 ali novejši;
Android 3.2 in novejši; Mac OS 10.5 in novejši;

Användarmanual| Svenska
Tekniska specifikationer

Anslutning: 2.4GHz / Bluetooth 3.0 / Bluetooth 5.0
Trådlös räckvidd: 15m(2.4GHz) / 10m(Bluetooth)
Antal knappar: 7
Musknappars livslängd: 3 miljoner tangentryckningar
Upplösning: 800/1200/1600/2400/3200DPI
Strömförsörjning: 1*AA Philips batteri
Gränssnitt: USB trådlös mottagare
Produktmått: 117X75X39mm
Produktvikt: 97±5 g
Drifttemperaturområde: 0°C till 40°C
Driftfuktigheitsområde: 10 % - 85 %.

Systemkrav

1. 1*USB port
2. Bluetooth
3.Microsoft Windows 7, Windows 8, Windows 10 eller senare;
Android 3.2 och senare; Mac OS 10.5 och senare;

Посібник користувача | Українська,
Технічні характеристики

Підключення: 2.4 ГГц / Bluetooth 3.0 / Bluetooth 5.0
Ефективна відстань роботи бездротового підключення: 15 м (2.4 ГГц) / 10 м (Bluetooth)
Кількість кнопок: 7
Ресурс кнопок-мишки: 3 мільйони натискань
Роздільна здатність миші: 800/1200/1600/2400/3200DPI
Живлення: 1* АА батарейка Philips
Інтерфейс: Бездротовий приймач USB
Розмір виробу: 117X75X39mm
Вага виробу: 97±5 г
Діапазон робочої температури: від 0°C до 40°C
Діапазон робочої вологості: 10% - 85%.

Системні вимоги

1. 1*USB порт
2. Bluetooth
3.Microsoft Windows 7, Windows 8, Windows 10 або новішої версії;
Android 3.2 або новішої версії; Mac OS 10.5 або новішої версії;

Gebruikershandleiding|Nederlands
Technische specifications

Connectiviteit: 2.4GHz / Bluetooth 3.0 / Bluetooth 5.0
Effectieve draadloze afstand: 15 m(2.4GHz) / 10 m(Bluetooth)
Aantal knoppen: 7
Levensduur muisknoppen: 3 miljoen toetsaanslagen
Resolutie: 800/1200/1600/2400/3200DPI
Voeding: 1*AA Philips batterij
Interface: Draadloze USB-ontvanger
Productafmetingen: 117X75X39mm
Productgewicht: 97±5 g
Bedrijfstemperatuurbereik: 0 °C tot 40 °C
Bedrijfsvochtigheidsbereik: 10% - 85%.

Systeemvereiste:

1. 1*USB-poort
2. Bluetooth
3.Microsoft Windows 7, Windows 8, Windows 10 of later;
Android 3.2 en hoger; Mac OS 10.5 en hoger;

Käyttöohje| Suomen kieli
Tekniset tiedot

Liitettävyys: 2.4GHz / Bluetooth 3.0 / Bluetooth 5.0
Langattomat kihlaa etäisyys: 15 m (2.4GHz) / 10 m (Bluetooth)
Painikkeiden määrä: 7
Hiirenpainikkeiden käyttöikä: 3 miljoonaa näppäimpainallusta
Resoluutio: 800/1200/1600/2400/3200DPI
Virtalähde: 1*AA Philips-paristo
Yhteys: Langaton USB-vastaanotin
Tuotteen mitat:117X75X39mm
Tuotteen paino: 97±5 g
Käyttölämpötila-alue: 0°C - 40°C
Käyttökosteuksien: 10 - 85 %.

Järjestelmävaatimus

1.1*USB-portti
2. Bluetooth
3.Microsoft Windows 7, Windows 8, Windows 10 tai uudempi;
Android 3.2 tai uudempi; Mac OS 10.5 tai uudempi;

Manuel de l'utilisateur | Français
Spécifications techniques

Connectivité: 2.4GHz / Bluetooth 3.0 / Bluetooth 5.0
Distance de couverture sans fil: 15 m (2.4GHz) / 10 m (Bluetooth)
Nombre de boutons: 7
Durée de vie des boutons de la souris: 3 millions de frappes
Résolution : 800/1200/1600/2400/3200dppp
Alimentation électrique: 1*batterie Philips AA
Interface: Récepteur sans fil USB
Dimensions du produit:117X75X39mm
Poids du produit: 97±5 g
Plage de température de fonctionnement: 0°C à 40°C
Plage d'humidité de fonctionnement : 10% - 85%.

Configuration système

1. 1*Port USB
2. Bluetooth
3.Microsoft Windows 7, Windows 8, Windows 10 ou version ultérieure ;
Android 3.2 et versions ultérieures ; Mac OS 10.5 et versions ultérieures ;

Εγχειρίδιο χρήσης | Ελληνική
Τεχνικές προδιαγραφές

Συνδεσιμότητα: 2.4GHz / Bluetooth 3.0 / Bluetooth 5.0
Απόμακρη εφαρμογή ασύρματου: 15 μ. (2.4GHz) / 10 μ. (Bluetooth)
Αριθμός κουμπιών: 7
Διάρκεια ζωής κουμπιών του ποντικιού: 3 εκατομμύρια πατήματα πλήκτρων
Ανάλυση: 800/1200/1600/2400/3200DPI
Τροφοδοτία: 1 μπαταρία 1*AA Philips
Διεπαφή: Λαβομπούτο δέκτης USB
Διαστάσεις προϊόντος:117X75X39mm
Βάρος προϊόντος: 97±5 g
Εύρος θερμοκρασίας λειτουργίας: 0°C έως 40°C
Εύρος υγρασίας λειτουργίας : 10% - 85%.

Απαιτήσεις συστήματος

1. 1 θύρα *USB
2. Bluetooth
3.Microsoft Windows 7, Windows 8, Windows 10 ή νεότερη έκδοση,
Android 3.2 και νεότερη έκδοση, Mac OS 10.5 και νεότερη έκδοση;

Manuale d'uso | Italiano
Specifiche tecniche

Connettività: 2.4GHz / Bluetooth 3.0 / Bluetooth 5.0
Distanza effettiva senza fili: 15 m (2.4GHz) / 10 m (Bluetooth)
Numero di pulsanti: 7
Durata dei pulsanti del mouse: 3 milioni di battute
Risoluzione: 800/1200/1600/2400/3200DPI
Alimentazione: 1*Batteria AA Philips
Interfaccia: Ricevitore wireless USB
Dimensioni del prodotto:117X75X39mm
Peso del prodotto: 97±5 g
Intervallo della temperatura operativa: Da 0°C a 40°C
Intervallo dell'umidità operativa: 10% - 85%.

Requisiti di sistema

1. 1*Porta USB
2. Bluetooth
3.Microsoft Windows 7, Windows 8, Windows 10 o successivi;
Android 3.2 e successivi; Mac OS 10.5 e successivi;

Manual de utilizare | Română
Specificări tehnice

Conectivitate: 2.4GHz/Bluetooth 3.0/Bluetooth 5.0
Distanța efectivă wireless: 15 m (2.4GHz) / 10 m (Bluetooth)
Numărul de butoane: 7
Durata de viață a butoanelor mouse-ului: 3 milioane de apăsări
Rezoluție: 800/1200/1600/2400/3200DPI
Sursă de alimentare: 1* baterie Philips AA
Interfață: Receptor wireless USB
Dimensiunile produsului: 117X75X39mm
Greutatea produsului: 97±5 g
Interval de temperatură de funcționare: 0 °C până la 40 °C
Interval de umiditate de funcționare: 10 % - 85 %.

Cerințe de sistem

1. 1* port USB
2. Bluetooth
3. Microsoft Windows 7, Windows 8, Windows 10 sau o versiune ulterioară;
Android 3.2 și versiunile ulterioare; Mac OS 10.5 și versiunile ulterioare;

Priručka používateľa | Slovenský
Technické špecifikácie

Pripojiteľnosť: 2.4GHz/Bluetooth 3.0/Bluetooth 5.0
Dosah bezdrôtovej bezpečnosti: 15 m (2.4GHz)/10 m (Bluetooth)
Počet tlačidiel: 7
Životnosť prepínačov myši: 3 milióny stlačení
Rozlíšenie: 800/1200/1600/2400/3200DPI
Napájanie: 1 x batéria Philips typu AA
Rozhranie: Bezdrôtový prijímač USB
Rozmery výrobku:117X75X39mm
Hmotnosť výrobku: 97±5 g
Rozsah prevádzkových teplôt: 0°C až 40°C
Rozsah prevádzkovej vlhkosti: 10 % - 85 %.

Systémové požiadavky

1. 1 x port USB
2. Bluetooth
3. Microsoft Windows 7, Windows 8, Windows 10 alebo novší;
Android 3.2 a novší; Mac OS 10.5 a novší;

Kullanma Kılavuzu | Türkçe
Teknik özellikler

Bağlantı özellikleri: 2.4GHz / Bluetooth 3.0 / Bluetooth 5.0
Etkili Kablosuz bağlantı menzili: 15m (2.4GHz) / 10m (Bluetooth)
Düğme sayısı: 7
Vida ömrü fare düğmelerinin kullanımı: 3 milyon tuş vuruşu
Çözünürlük: 800/1200/1600/2400/3200DPI
Güç beslemesi: 1*AA Philips pil
Arayüz: USB kablosuz alıcı
Ürün boyutu:117x75x39mm
Ürün ağırlığı: 97±5g
Çalışma sıcaklığı aralığı: 0°C ila 40°C
Çalışma nem aralığı: %10 - %85.

Sistem gereklilikleri

1.1*USB bağlantı noktası
2. Bluetooth
3.Microsoft Windows 7, Windows 8, Windows 10 veya üzeri;
Android 3.2 ve üzeri; Mac OS 10.5 ve üzeri;

מדריך למשתמש | אנגלית
מפרטים טכנ

2.4GHz / Bluetooth 3.0 / Bluetooth 5.0 :קישוריות
(Bluetooth) 10 מ' / (2.4GHz) 15 מ' :טווח אפקטיבי אלחוטי
7 :מספר לחצני העכבר
אורך הרגים של לחצני העכבר: 3 מיליון קשות
:רזולוציה 800/1200/1600/2400/3200 DPI
1xAA מקור כוח: מצלם Philips
USB :ממשק
:מידות המוצר 117x75x39mm
:משקל המוצר 97 גרם
טווח טמפרטורות הפעלה:0°C עד 40°C
:טווח לחות הפעלה: 10% - 85%.

דרישות המערכת מינימ

1.1*USB יציאת
Bluetooth
3.Microsoft Windows 7, Windows 8, Windows 10 ומעלה; Android גרסה 3.2 ומעלה; Mac OS 10.5 גרסה 3.2 ומעלה

Bruksanvisning| Svenska
Tekniska specifikationer

Anslutning: 2.4GHz / Bluetooth 3.0 / Bluetooth 5.0
Trådlös räckvidd: 15m(2.4GHz) / 10m(Bluetooth)
Antal knappar: 7
Musknappars livslängd: 3 miljoner tangentryckningar
Upplösning: 800/1200/1600/2400/3200DPI
Strömförsörjning: 1*AA Philips batteri
Gränssnitt: USB trådlös mottagare
Produktmått: 117X75X39mm
Produktvikt: 97±5 g
Drifttemperaturområde: 0°C till 40°C
Driftfuktigheitsområde: 10 % - 85 %.

Systemkrav

1. 1*USB port
2. Bluetooth
3.Microsoft Windows 7, Windows 8, Windows 10 eller senare;
Android 3.2 och senare; Mac OS 10.5 och senare;

Manual del usuario | Español
Especificaciones técnicas

Conectividad: 2.4GHz / Bluetooth 3.0 / Bluetooth 5.0
Distancia efectiva inalámbrica: 15 m (2.4GHz) / 10 m (Bluetooth)
Número de botones: 7
Vida útil de los botones del ratón: 3 millones de pulsaciones
Resolución: 800/1200/1600/2400/3200DPI
Fuente de alimentación: 1*AA Philips pil
Interfaz: Receptor inalámbrico USB
Dimensiones del producto:117X75X39mm
Peso del producto: 97±5 g
Rango de temperatura de funcionamiento: 0 °C a 40 °C
Rango de humedad de funcionamiento: 10 % - 85 %.

Requisitos del sistema

1. 1 puerto USB
2. Bluetooth
3.Microsoft Windows 7, Windows 8, Windows 10 o posterior;
Android 3.2 y posterior; Mac OS 10.5 y posterior;

Bedienungsanleitung| Deutsch
Technische Daten

Konnektivität: 2.4GHz/Bluetooth 3.0/Bluetooth 5.0
Drahtlose effektive Reichweite: 15 m (2.4GHz) / 10 m (Bluetooth)
Anzahl der Tasten: 7
Lebensdauer der Mausstasten: 3 Mio. Tastenanschläge
Auflösung: 800/1200/1600/2400/3200DPI
Stromversorgung: 1*AA Philips Batterie
Schnittstelle: USB-Funkempfänger
Produktabmessungen:117X75X39mm
Produktgewicht: 97±5 g
Betriebstemperaturbereich: 0 bis 40 °C
Luftfeuchtigkeitsbereich bei Betrieb: 10–85 %.

Systemvoraussetzung

1. 1*USB-Anschluss
2. Bluetooth
3.Microsoft Windows 7, Windows 8, Windows 10 oder höher;
Android 3.2 und höher; Mac OS 10.5 und höher;

User manual |English
Technical specifications

Wireless technology: 2.4GHz / Bluetooth 3.0 / Bluetooth 5.0
Wireless effective distance: about 15m(2.4GHz) / 10m(Bluetooth)
Number of buttons: 7
Mouse buttons lifetime: 3 million keystrokes
Resolution: 800/1200/1600/2400/3200DPI
Power supply: 1*AA Philips battery
Interface: USB wireless receiver
Product dimension: 117x75x39mm
Product weight: 97±5g
Operating temperature range: 0°C to 40°C
Operating humidity range: 10% - 85%.

System requirement

1.1*USB port
2. Bluetooth
3.Microsoft Windows 7, Windows 8, Windows 10 or later;
Android 3.2 and above; Mac OS 10.5 and above;

Ръководство за потребителя| Български
Технически спецификации

Свързване: 2.4GHz/Bluetooth 3.0/Bluetooth 5.0
Ефективно разстояние за безжична връзка: 15 m (2.4GHz)/10 m (Bluetooth)
Брой бутони: 7
Експлоатационен срок на бутоните на мишката: 3 милиона натискания на клавишите
Разделителна способност: 800/1200/1600/2400/3200DPI
Захранване: 1*AA Philips батерия
Интерфейс: USB безжичен приемник
Размери на продукта:117X75X39mm
Тегло на продукта: 97±5 g
Температурен диапазон на работа 0°C до 40°C
Диапазон на влажност за работа: 10% - 85%.

Изисквания на системата

1.1 бр. USB порт
2. Bluetooth
3.Microsoft Windows 7, Windows 8, Windows 10 или по-нова версия;
Android 3.2 и по-новa версия; Mac OS 10.5 и по-новa версия;

Uživatelský manuál| Čeština
Technické specifikace

Konektivita: 2.4GHz / Bluetooth 3.0 / Bluetooth 5.0
Efektivní vzdálenost bezdrátového připojení: 15 m (2.4GHz) / 10 m (Bluetooth)
Počet tlačítek: 7
Životnost tlačítek myši: 3 miliony stisknutí
Rozlišení: 800/1200/1600/2400/3200DPI
Napájecí zdroj: 1*AA baterie Philips
Rozhraní: Bezdrátový přijímač USB
Rozměry výrobku: 117X75X39mm
Hmotnost výrobku: 97±5 g
Rozsah provozních teplot: 0 °C až 40 °C
Rozsah provozní vlhkosti: 10 % - 85 %.

Požadavky na systém

1.1*USB port
2. Bluetooth
3.Microsoft Windows 7, Windows 8, Windows 10 nebo novější;
Android 3.2 a výše; Mac OS 10.5 a výše;

Gebruikershandleiding|Nederlands
Technische specifications

Connectiviteit: 2.4GHz / Bluetooth 3.0 / Bluetooth 5.0
Effectieve draadloze afstand: 15 m(2.4GHz) / 10 m(Bluetooth)
Aantal knoppen: 7
Levensduur muisknoppen: 3 miljoen toetsaanslagen
Resolutie: 800/1200/1600/2400/3200DPI
Voeding: 1*AA Philips batterij
Interface: Draadloze USB-ontvanger
Productafmetingen: 117X75X39mm
Productgewicht: 97±5 g
Bedrijfstemperatuurbereik: 0 °C tot 40 °C
Bedrijfsvochtigheidsbereik: 10% - 85%.

Systeemvereiste:

1. 1*USB-poort
2. Bluetooth
3.Microsoft Windows 7, Windows 8, Windows 10 of later;
Android 3.2 en hoger; Mac OS 10.5 en hoger;

FCC STATEMENT:
This device complies with part 15 of the FCC Rules. Operation is subject to the following two conditions:
(1) This device may not cause harmful interference, and (2) this device must accept any interference received, including interference that may cause undesired operation.
Any Changes or modifications not expressly approved by the party responsible for compliance could void the user's authority to operate the equipment.
Note: This equipment has been tested and found to comply with the limits for a Class B digital device, pursuant to part 15 of the FCC Rules. These limits are designed to provide reasonable protection against harmful interference in a residential installation. This equipment generates, uses and can radiate radio frequency energy and, if not installed and used in accordance with the instructions, may cause harmful interference to radio communications. However, there is no guarantee that interference will not occur in a particular installation. If this equipment does cause harmful interference to radio or television reception, which can be determined by turning the equipment off and on, the user is encouraged to try to correct the interference by one or more of the following measures:
-Reorient or relocate the receiving antenna.
-Increase the separation between the equipment and receiver.
-Connect the equipment into an outlet on a circuit different from that to which the receiver is connected.
-Consult the dealer or an experienced radio/TV technician for help.
The device has been evaluated to meet general RF exposure requirement. The device can be used in portable exposure condition without restriction.

说明书 成品尺寸：65*100mm 展开：715x100mm 材质90克书写纸 单色正反印刷 10折页风琴折 封面封底要正确