

RETURN LOSS

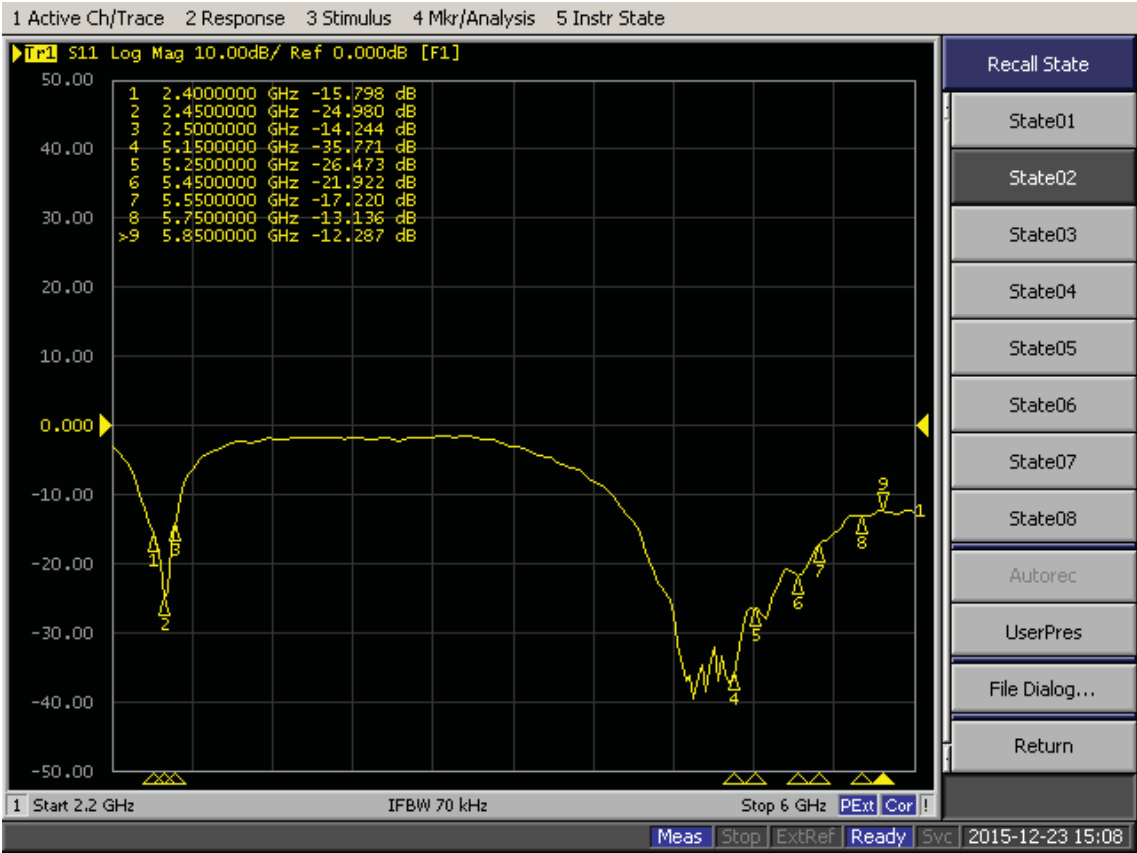

VSWR

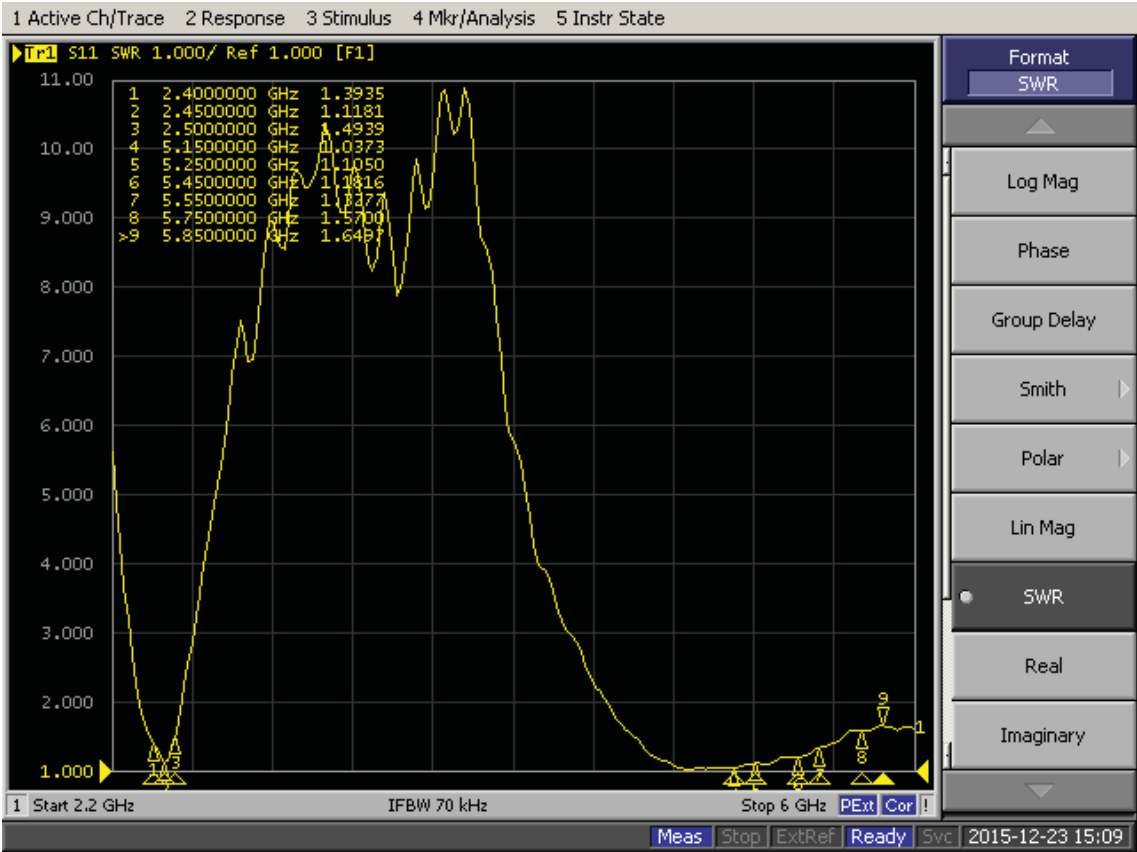

Chamber

| | | | | | | | | | | | |
|---|-----------|----------|----------|----------|----------|-----------|----------|----------|----------|----------|----------|
| Test Date | 2016/1/21 | | | | | | | | | | |
| Trade Name | | | | | | | | | | | |
| App.No | | | | | | | | | | | |
| Model Name | | | | | | | | | | | |
| Test Mode Free Space & Talking Position | | | | | | | | | | | |
| Communication System | | | | | | | | | | | |
| Channel | 2400 | 2450 | 2500 | 5150 | 5250 | 5310 | 5320 | 5330 | 5550 | 5725 | 5850 |
| Note | WLAN-Main | | | | | | | | | | |
| Ant. Port Input Pwr. (dBm) | 0 | 0 | 0 | 0 | 0 | 0 | 0 | 0 | 0 | 0 | 0 |
| Tot. Rad. Pwr. (dBm) | -2.23441 | -1.60383 | -1.66381 | -1.93996 | -1.72604 | -0.897183 | -1.61477 | -1.96146 | -2.84483 | -3.22574 | -3.22759 |
| Peak EIRP (dBm) | 4.22906 | 4.62636 | 4.54261 | 4.24442 | 4.40157 | 5.80113 | 4.88413 | 3.99902 | 4.15698 | 3.30414 | 3.48354 |
| Directivity (dBi) | 6.46347 | 6.23019 | 6.20642 | 6.18437 | 6.12761 | 6.69831 | 6.4989 | 5.96049 | 7.00181 | 6.52988 | 6.71112 |
| Efficiency (dB) | -2.23441 | -1.60383 | -1.66381 | -1.93996 | -1.72604 | -0.897183 | -1.61477 | -1.96146 | -2.84483 | -3.22574 | -3.22759 |
| Efficiency (%) | 59.7805 | 69.1221 | 68.174 | 63.9741 | 67.2042 | 81.3358 | 68.9481 | 63.6581 | 51.9418 | 47.5802 | 47.5599 |

Job No.:160121-Dbii-2400

Date:2016-01-21

Time:15:05

Tested by: John

Center freq.(MHz): : 2400

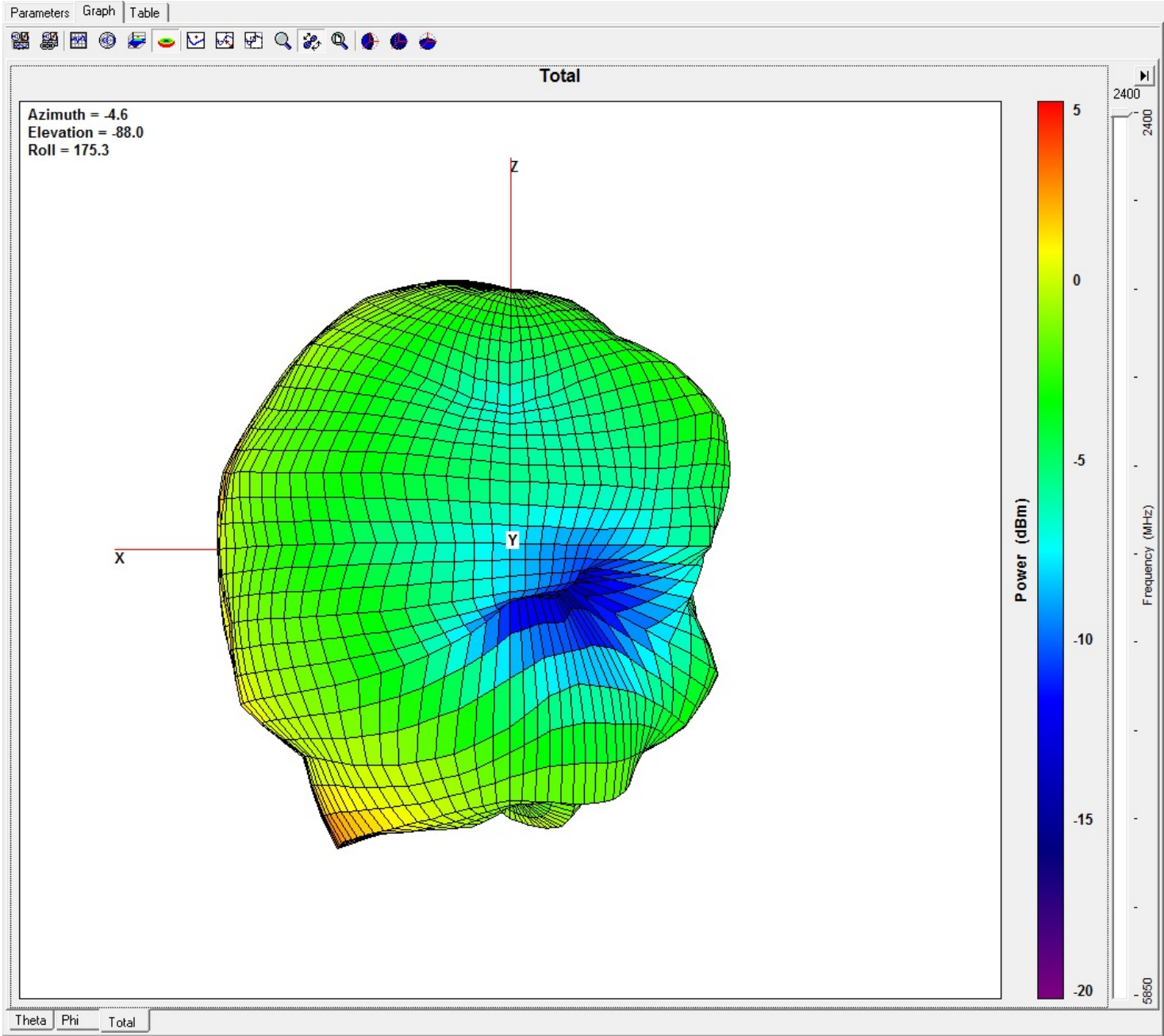

Job No.:160121-Dbii-2450

Date:2016-01-21

Time:15:05

Tested by: John

Center freq.(MHz): : 2450

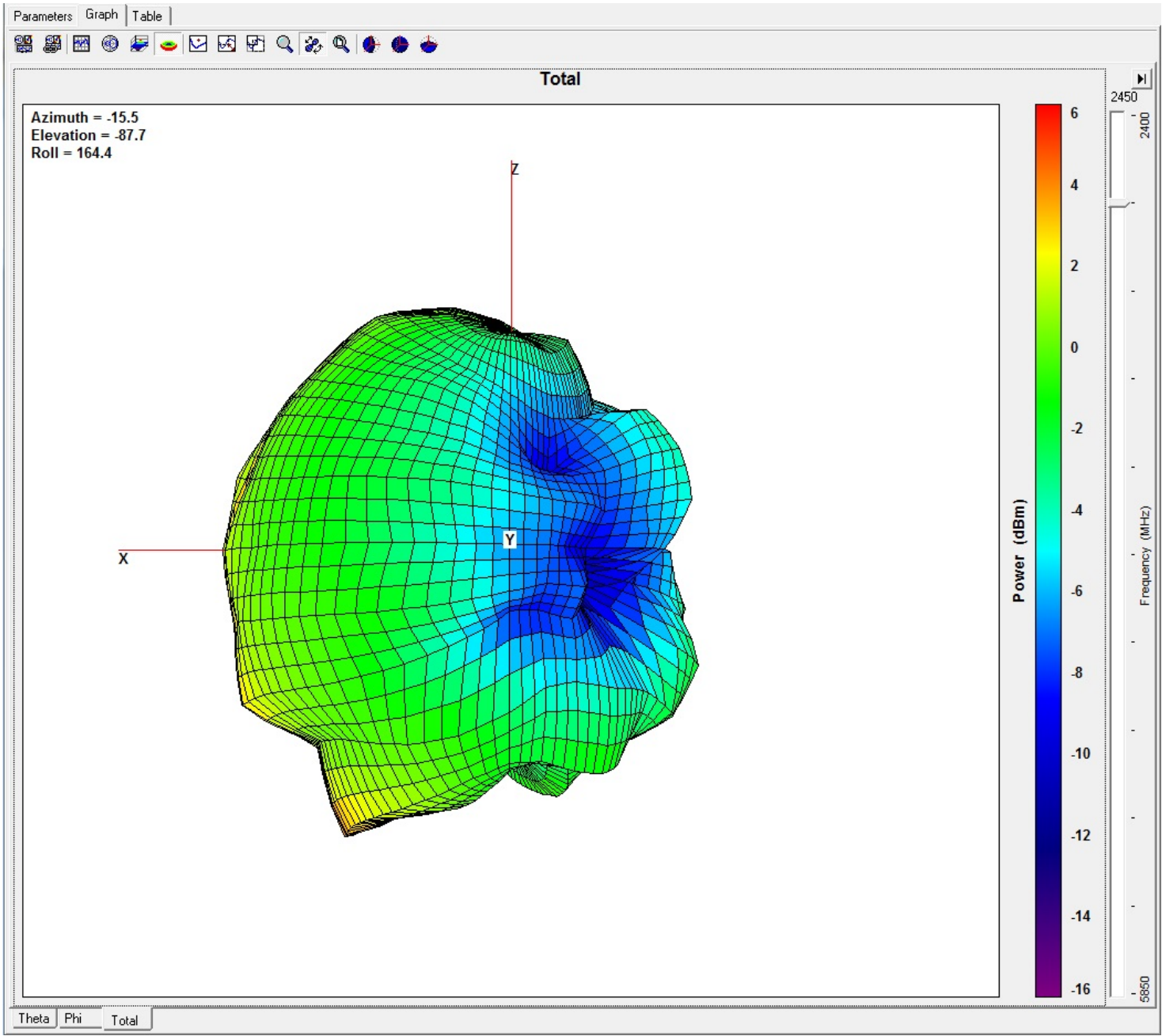

Job No.:160121-Dbii-2500

Date:2016-01-21

Time:15:05

Tested by: John

Center freq.(MHz): : 2500

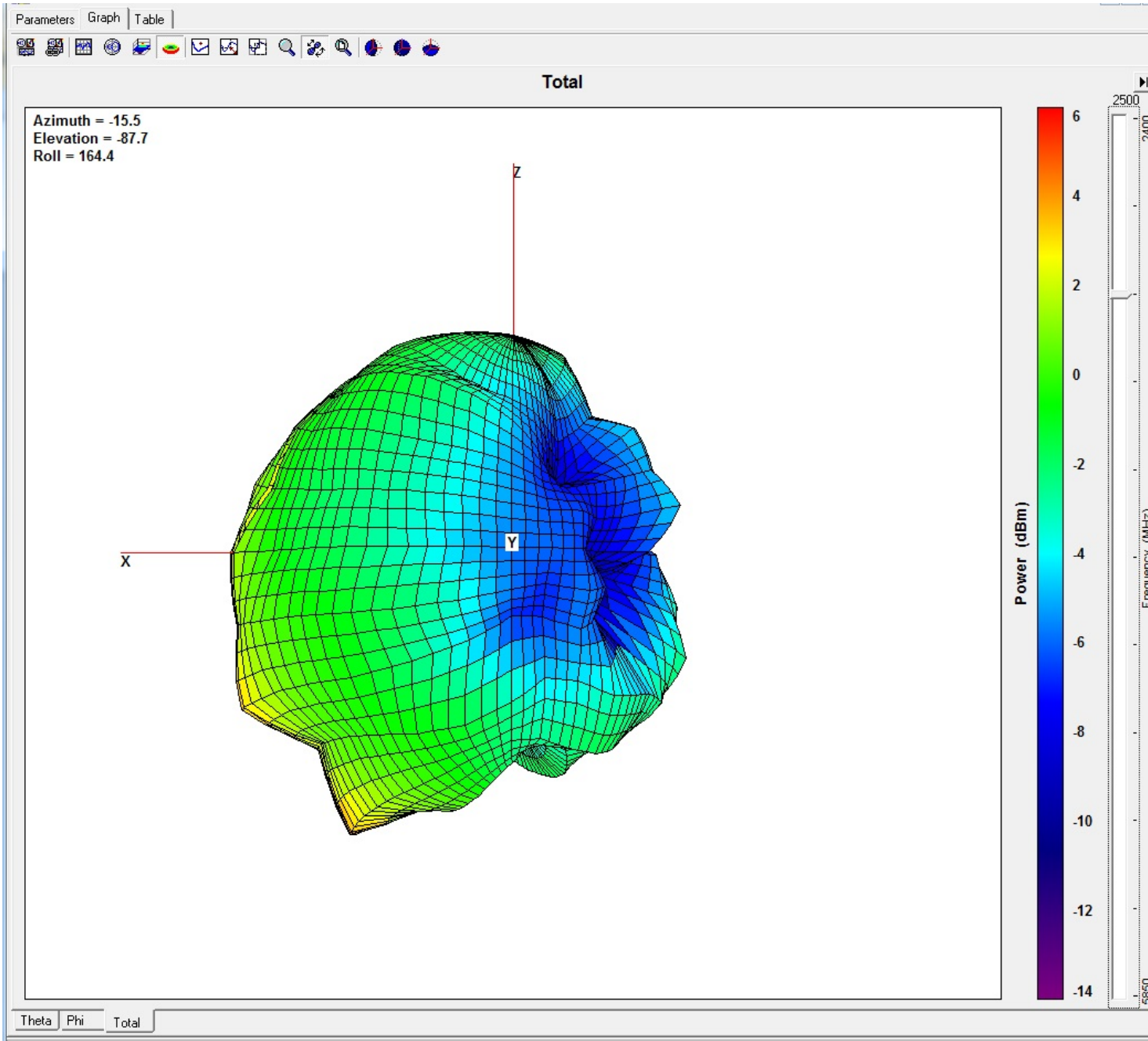

Job No.:160121-Dbii-5150

Date:2016-01-21

Time:15:05

Tested by: John

Center freq.(MHz): : 5150

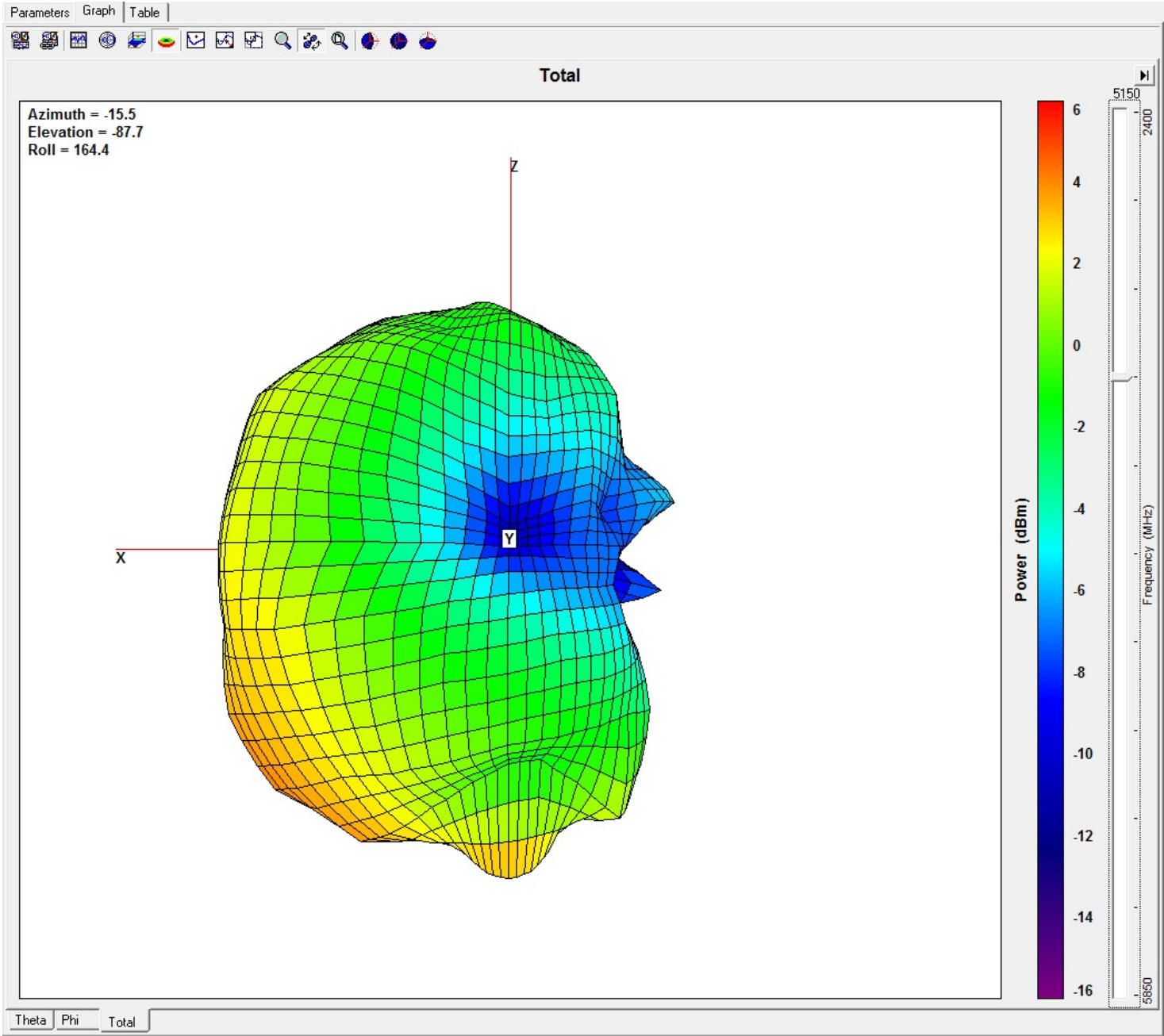

Job No.:160121-Dbii-5250

Date:2016-01-21

Time:15:05

Tested by: John

Center freq.(MHz): : 5250

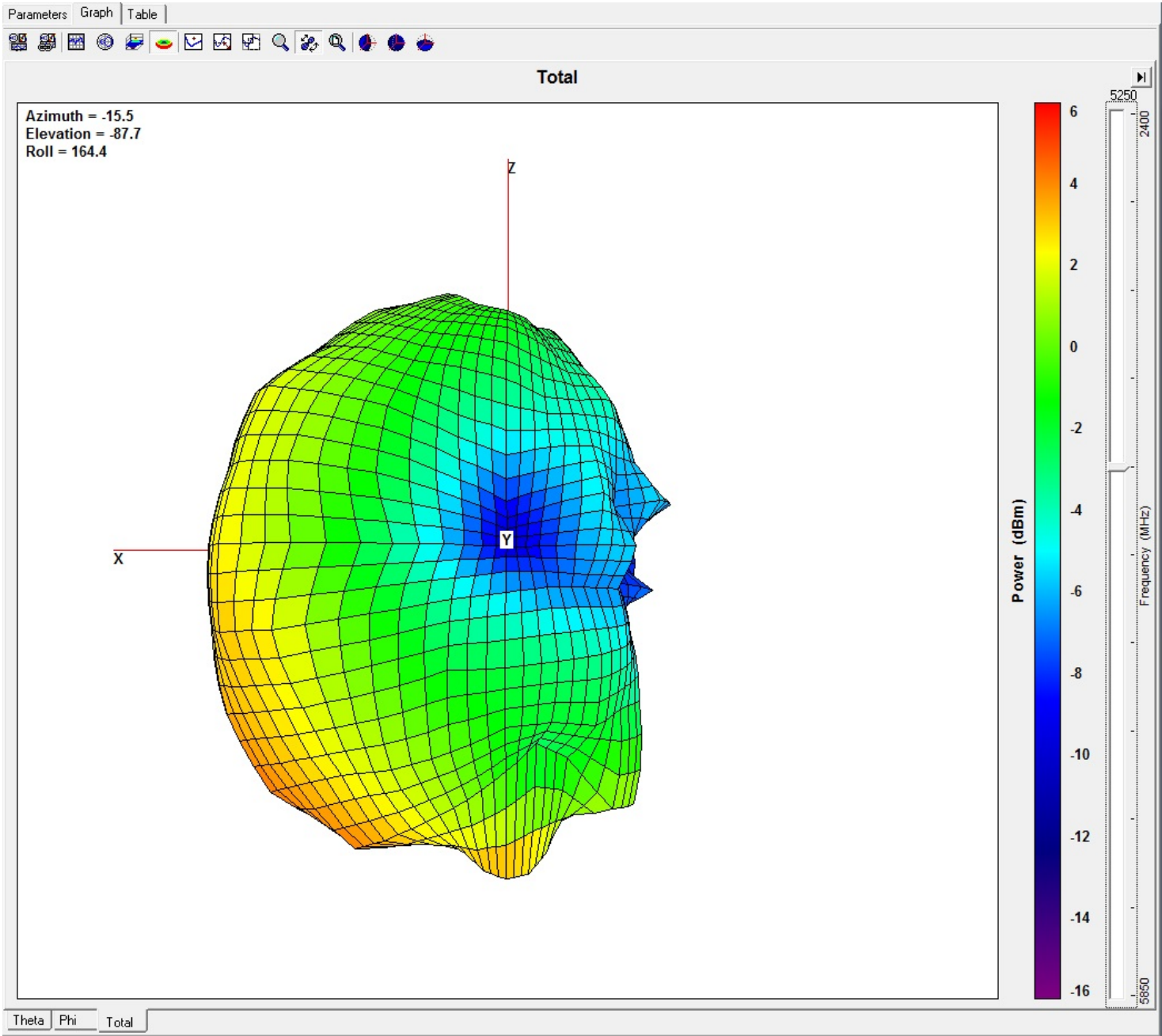

Job No.:160121-Dbii-5310

Date:2016-01-21

Time:15:05

Tested by: John

Center freq.(MHz): : 5310

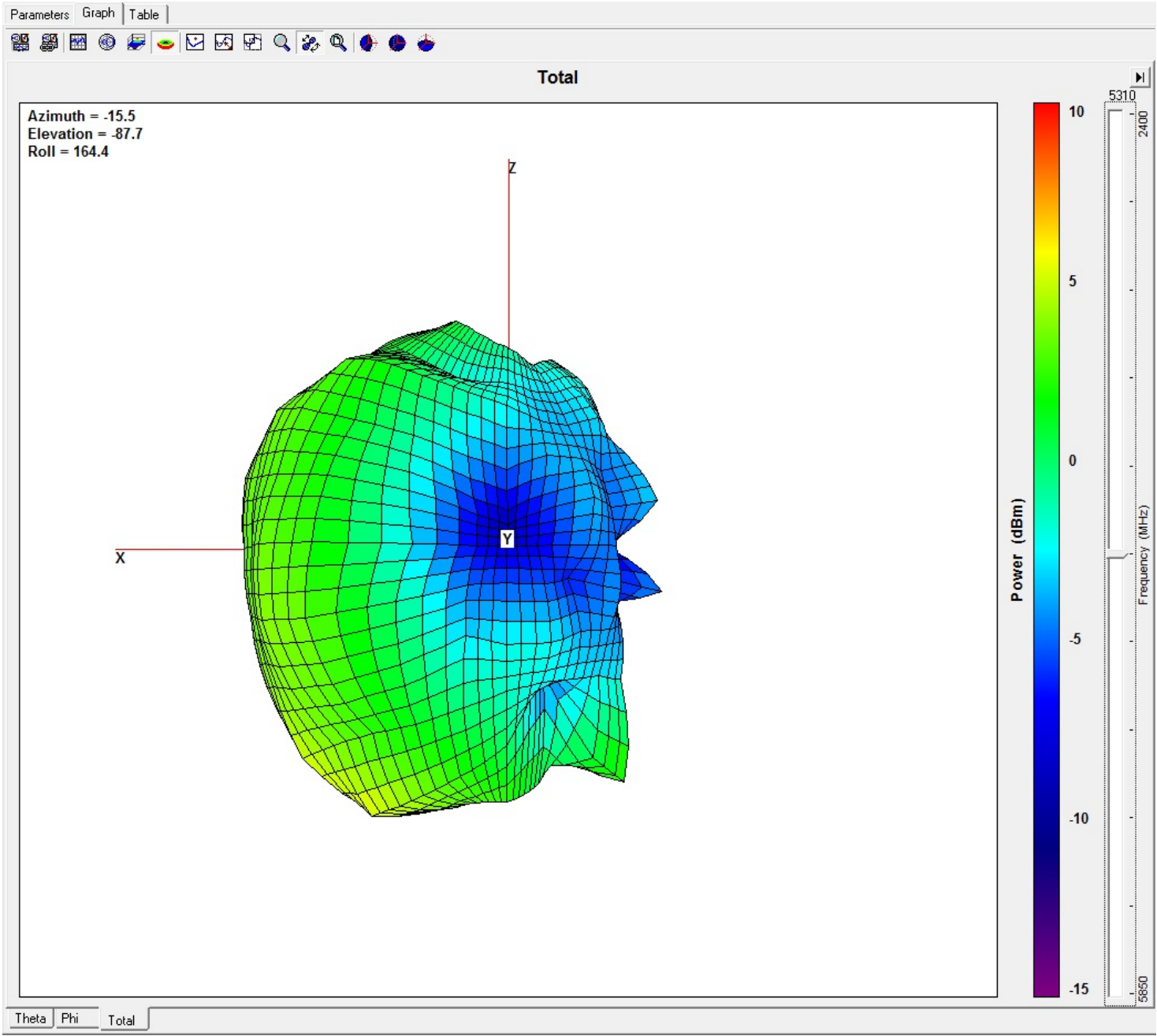

Job No.:160121-Dbii-5320

Date:2016-01-21

Time:15:05

Tested by: John

Center freq.(MHz): : 5320

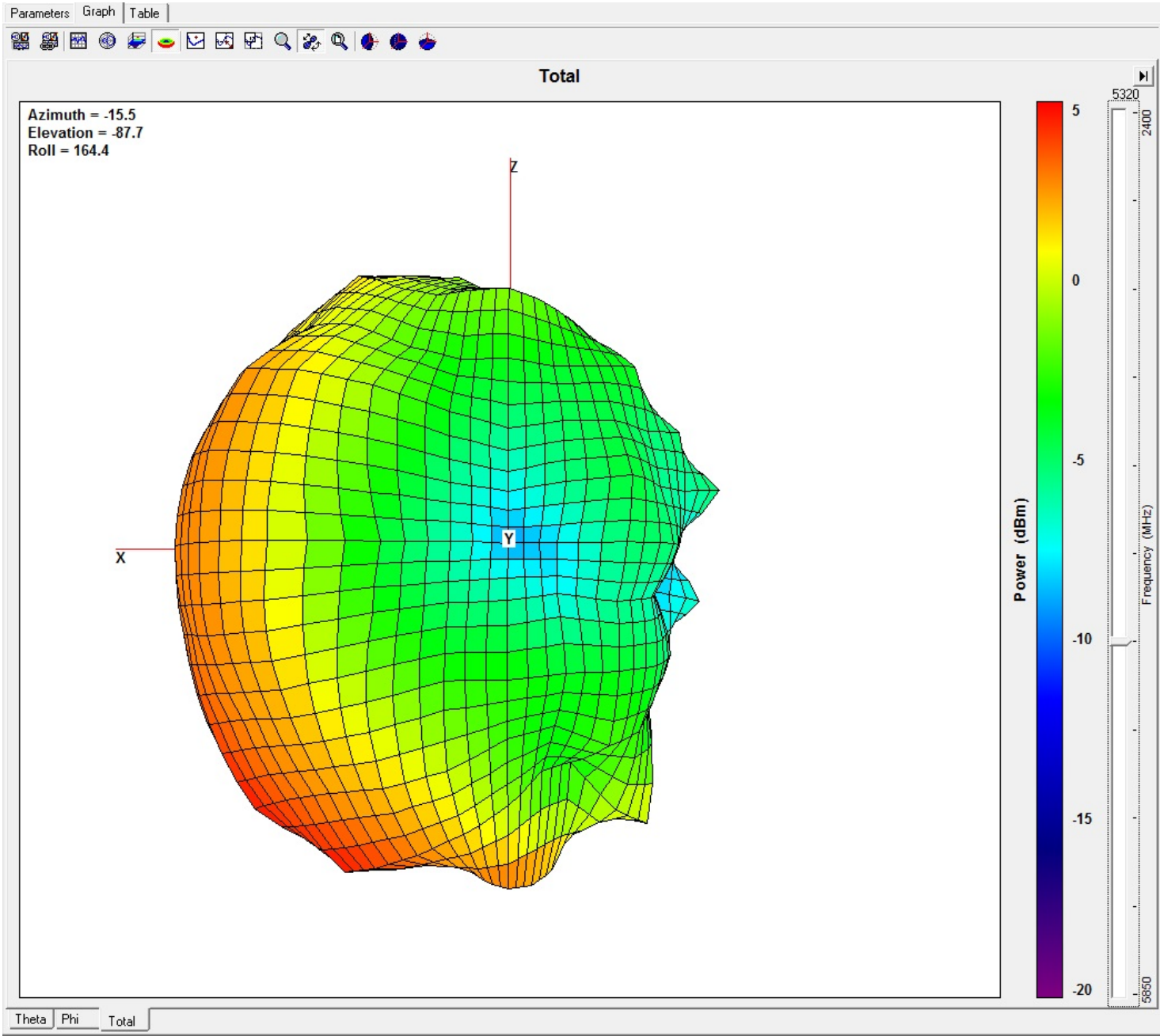

Time:15:05

Tested by: John

Center freq.(MHz): : 5330

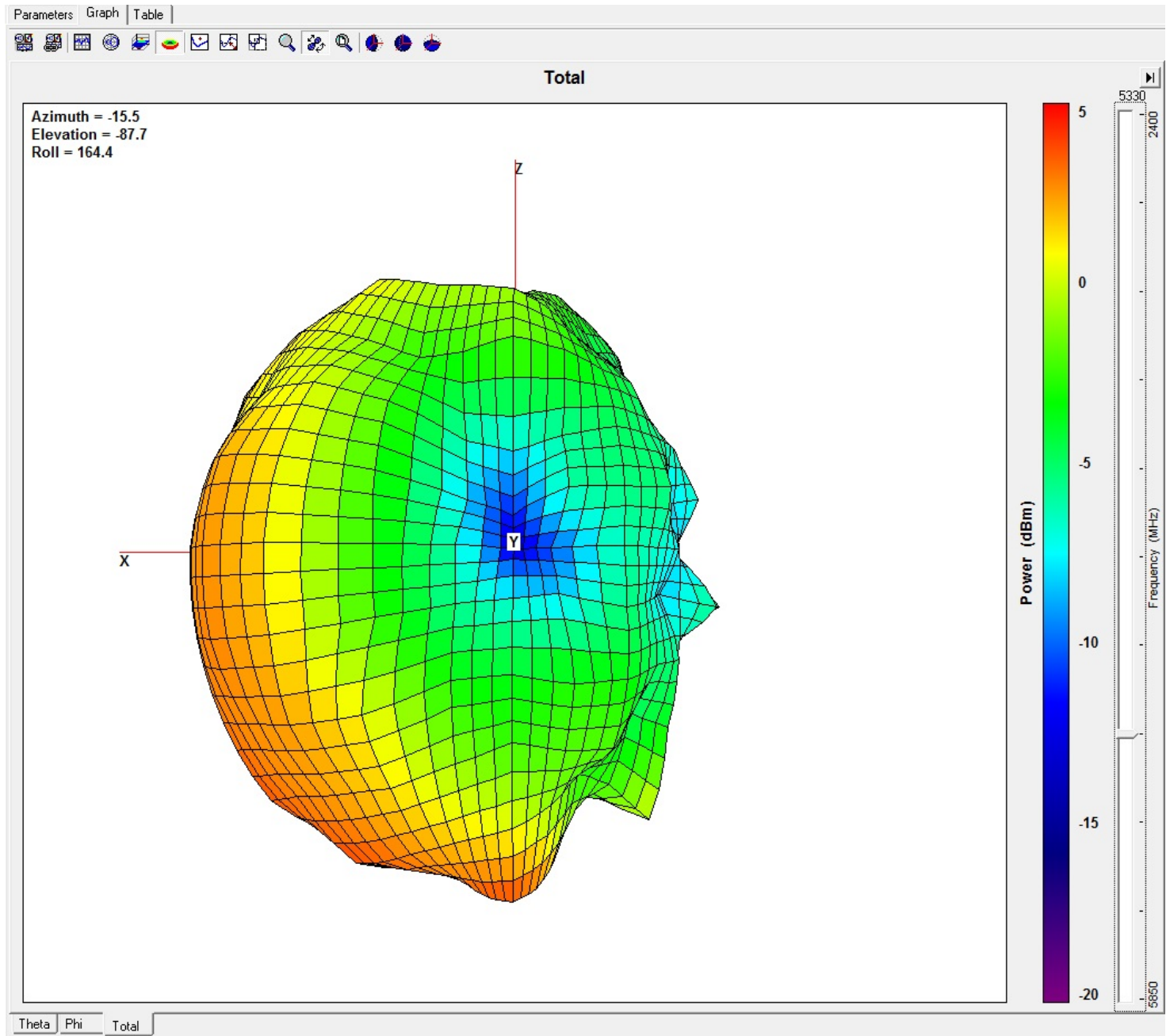

Job No.:160121-Dbii-5550

Date:2016-01-21

Time:15:05

Tested by: John

Center freq.(MHz): : 5550

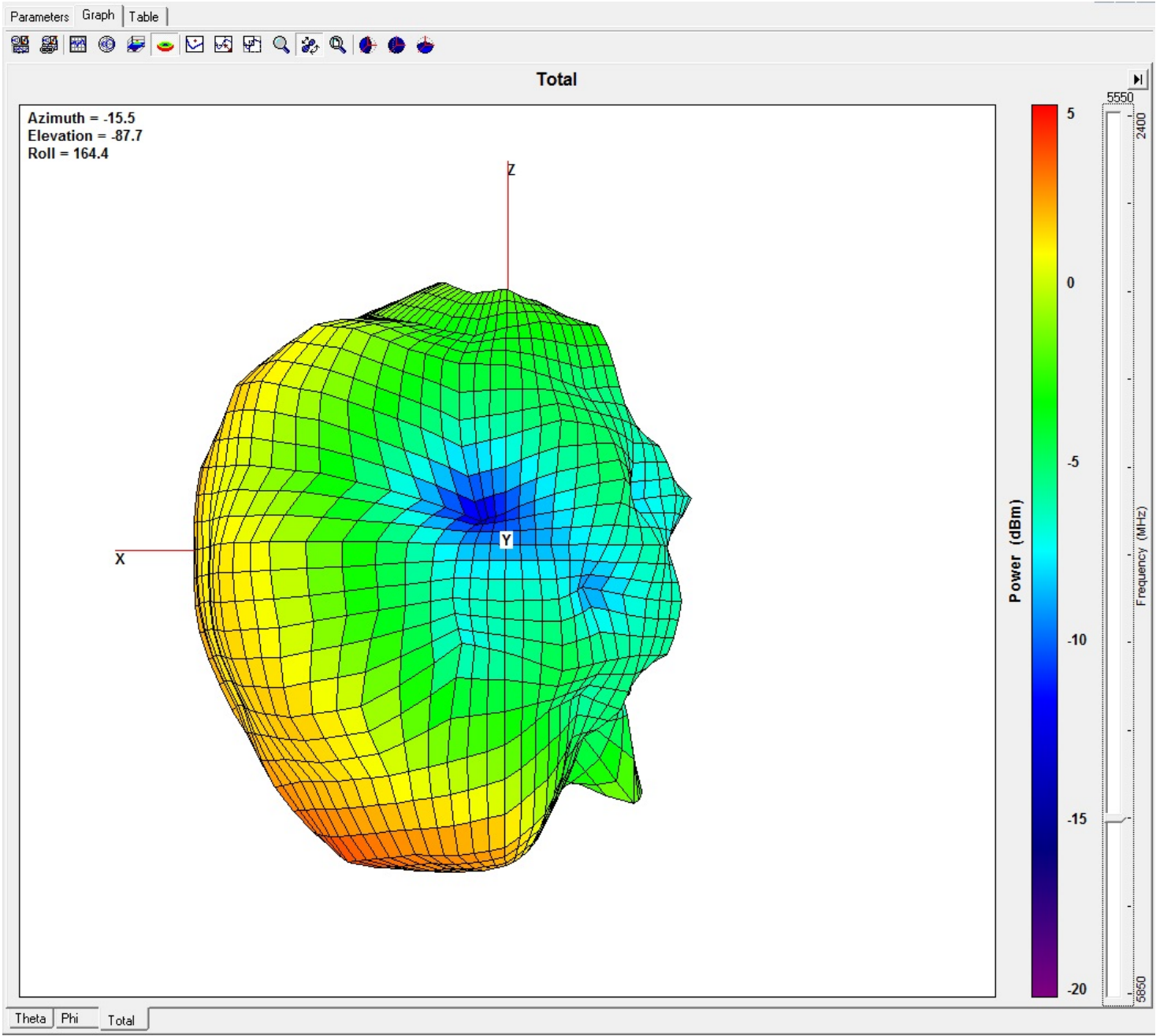

Job No.:160121-Dbii-5725

Date:2016-01-21

Time:15:05

Tested by: John

Center freq.(MHz): : 5725

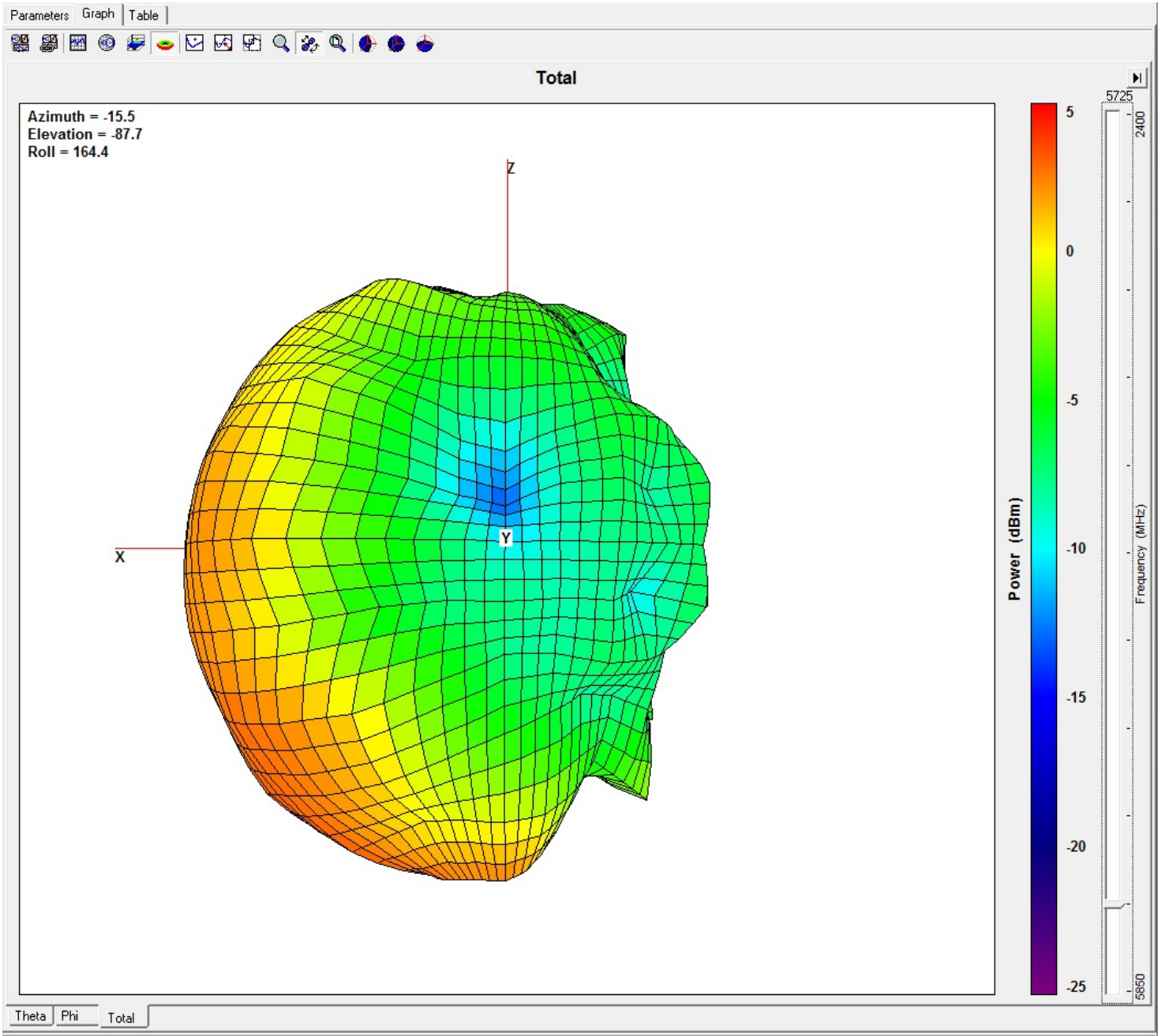

Job No.:160121-Dbii-5850

Date:2016-01-21

Time:15:05

Tested by: John

Center freq.(MHz): : 5850

