EUT INTERNAL PHOTOGRAPHS

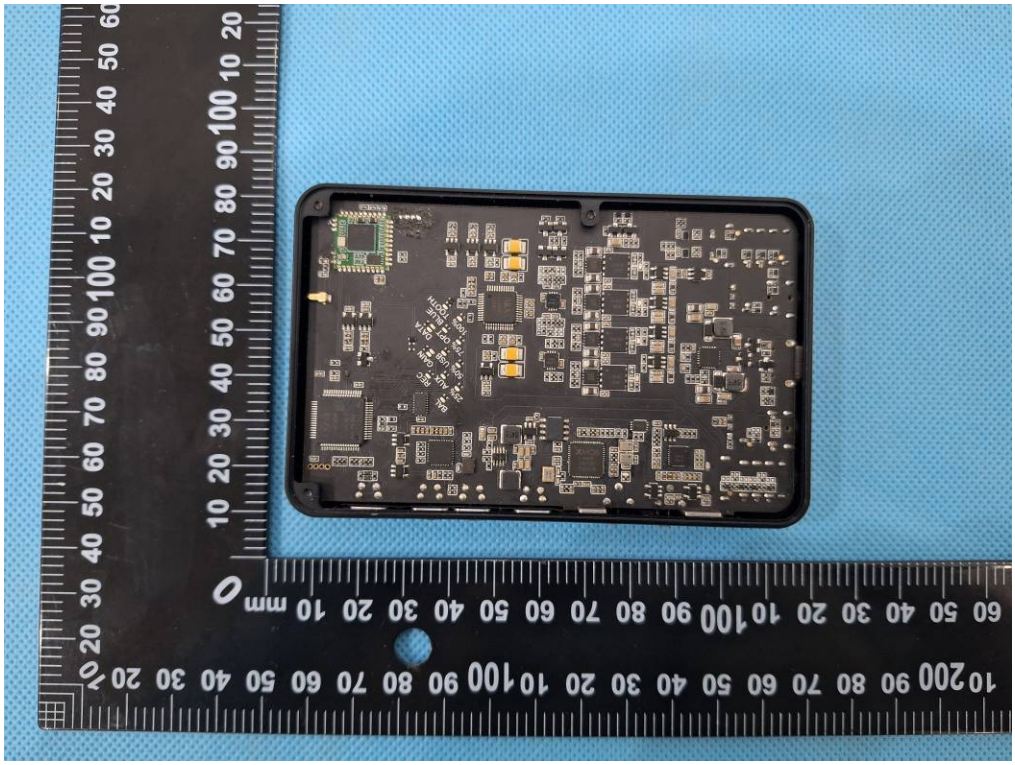

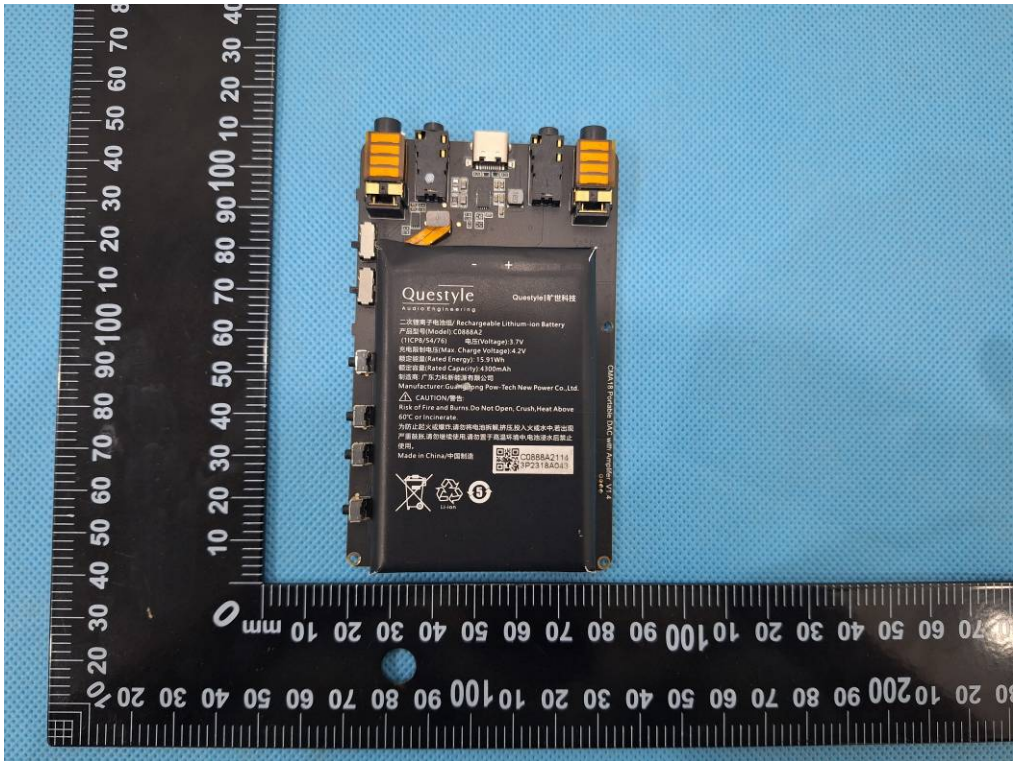
Questyle
Audio Engineering
Questyle环宇世科技
二次锂离子电池组/ Rechargeable Lithium-ion Battery
产品型号(Model): CD888A2
(1ICP8/54/76) 电压(Voltage):3.7V
充电限制电压(Max. Charge Voltage):4.2V
额定能量(Rated Energy): 15.91Wh
额定容量(Rated Capacity):4300mAh
制造商: 广东力科新能源有限公司
Manufacturer:Guangdong Pow-Tech New Power Co.,Ltd.
CAUTION/警告:
Risk of Fire and Burns.Do Not Open, Crush,Heat Above 60°C or Incinerate
为防止起火或爆炸,请勿将电池拆解,挤压,投入火或水中,若出现严重鼓胀,请勿继续使用,请勿置于高温环境中,电池浸水后禁止使用。
Made in China/中国制造
CD888A2114
3P2318A041
CMA10 Portable DAC with Headphone Amp

Questyle
Audio Engineering
Questyle环宇世科技
CMA10 Portable DAC with Headphone Amp

Questyle
Audio Engineering
Questyle耳矿世科技
二次锂离子电池组/ Rechargeable Lithium-ion Battery
产品型号(Model):C0888A2
(11CP6/54/76) 电压(Voltage):3.7V
充电限制电压(Max. Charge Voltage):4.2V
额定能量(Rated Energy): 15.91Wh
额定容量(Rated Capacity):4300mAh
制造商:广东力科新能源有限公司
Manufacturer:Guangdong Pow-Tech New Power Co.,Ltd.
CAUTION/警告:
Risk of Fire and Burns.Do Not Open, Crush,Heat Above 60℃ or Incinerate.
为防止起火或爆炸,请勿将电池拆解,挤压,投入火或水中,若出现产品鼓胀,请勿继续使用,请勿置于高温环境中,电池浸水后禁止使用。
Made in China/中国制造
C0888A2114
3P2318A043
Li-ion

Questyle
Audio Engineering
Questyle耳矿世科技
二次锂离子电池组/ Rechargeable Lithium-ion Battery
产品型号(Model):C0888A2
(11CP6/54/76) 电压(Voltage):3.7V
充电限制电压(Max. Charge Voltage):4.2V
额定能量(Rated Energy): 15.91Wh
额定容量(Rated Capacity):4300mAh
制造商:广东力科新能源有限公司
Manufacturer:Guangdong Pow-Tech New Power Co.,Ltd.
CAUTION/警告:
Risk of Fire and Burns.Do Not Open, Crush,Heat Above 60℃ or Incinerate.
为防止起火或爆炸,请勿将电池拆解,挤压,投入火或水中,若出现产品鼓胀,请勿继续使用,请勿置于高温环境中,电池浸水后禁止使用。
Made in China/中国制造
C0888A2114
3P2318A043
Li-ion

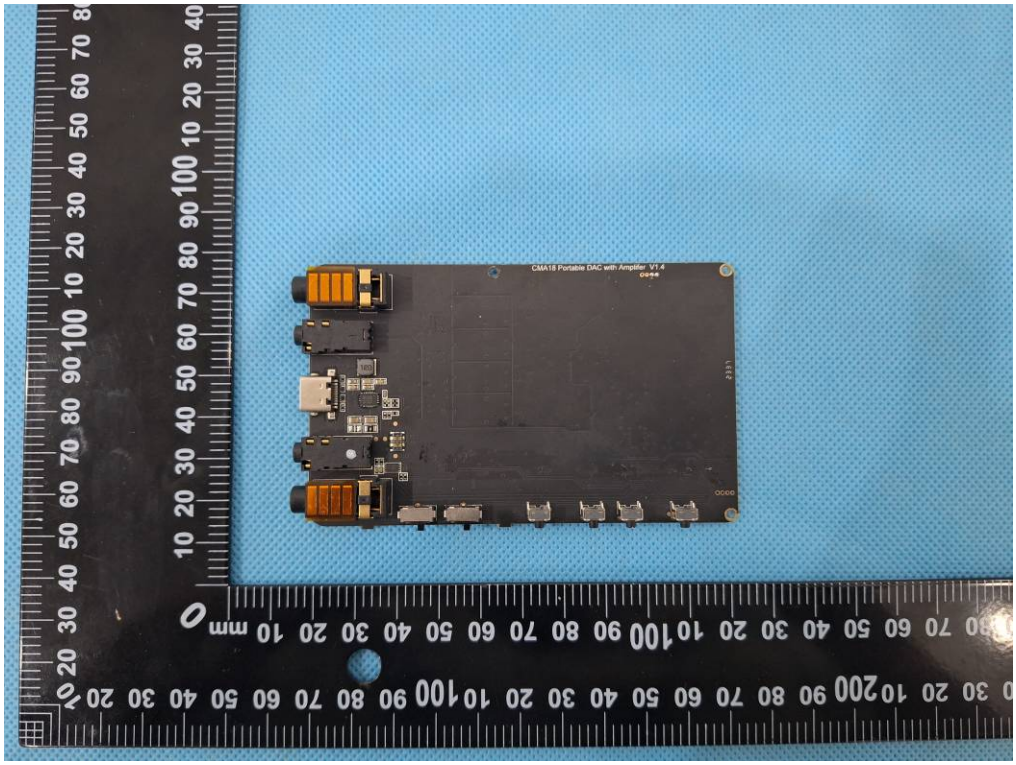
CMA18 Portable DAC with Amplifier V1.4

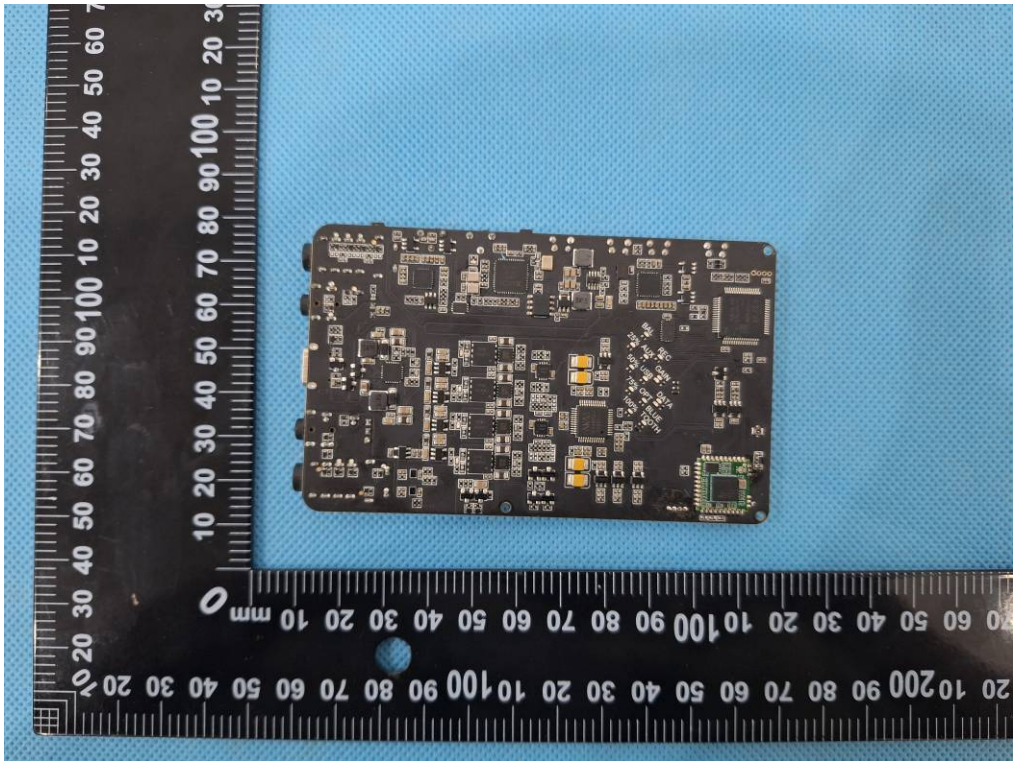

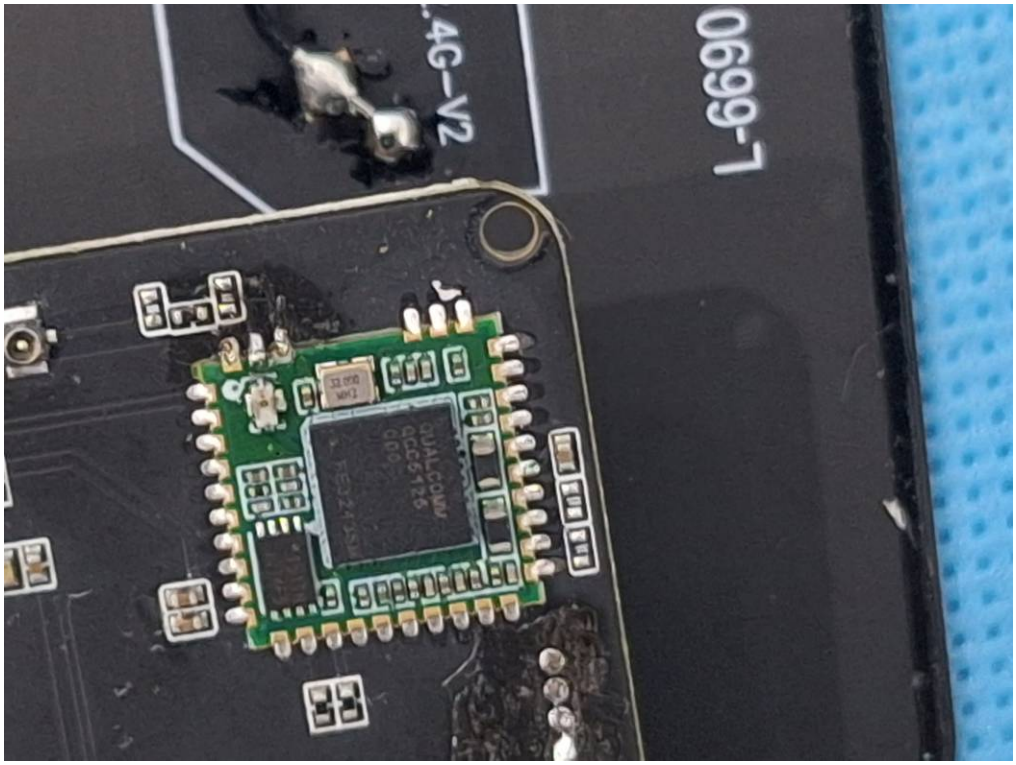
4G-V2
L-6690
QUALCOMM
QCC5126