OFFICIAL AUDIO PARTNER OF MAJOR LEAGUE SOCCER

#FINDYOURGO

QUICK START GUIDE

For full User Manual + other JLab products visit JLABAUDIO.COM

CONTROLS

VOLUME DOWN: Single tap.
PLAY/PAUSE: Double tap.
TRACK BACK: Press and hold 1+ second.
BE AWARE MODE ON/OFF: Triple tap.

VOLUME UP: Single tap.
ANSWER: Single tap.
HANG UP: Double tap.
REJECT INCOMING CALLS: Press and hold 1+ second.
SIRI (IOS) OR "OK GOOGLE" (ANDROID): 2 taps.
TRACK FORWARD: Press and hold 1+ second.
BE AWARE MODE ON/OFF: Triple tap.

EQ MODES: Press and hold Left and Right Touch Sensor for 3+ seconds for different EQ settings. (See Equalizer Modes)

POWER BUTTONS

POWER ON: Quick press.
POWER OFF: Press and hold 3+ seconds.
BLUETOOTH PAIRING: (See First Time Setup)

UNDERSTANDING CONNECTIVITY

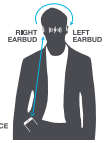

IN USE

After earbuds are powered on and connected, **white pulsing lights** will turn off after 30 seconds. They will turn back on when pressing any button function.

Voice prompt indication:
"Battery Full" = 100+75%
"Battery Medium" = 75-25%
"Low Battery" = less than 25%

When battery level reduces to 10%, voice prompt "Low Battery" will play.

CHARGING the BATTERY CASE

1 Slide out USB cable from the back of the case.

2 Plug in the Micro USB into the case and the USB into a computer or USB adaptor to charge.

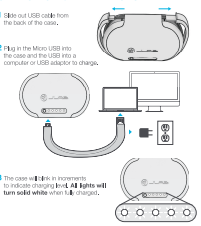

3 The case will blink in increments to indicate charging level. **All lights will turn solid white** when full charged.

CHARGING OUT from CASE

Use the USB output to charge any device that is charged by USB.

EQUALIZER MODES

Press and hold both earbuds for 3+ seconds for different EQ settings (Epic Air Elite will cycle 3 EQ settings).

SIGNATURE
JLab CS7™ signature sound with amplified bass and vocals

BALANCED
Even sound with no additional enhancements

BASS BOOST
Amplified bass and sub-bass

Warm-up Your Headphones

Optional: Burn-in your audio equipment with the JLab Audio App or access the burn-in method at: jlabaudio.com/burnin

JLab Audio + Burn-in Tool

Available on the App Store
GET IT ON Google play

3 MONTHS FREE pandora PREMIUM
With purchase. Visit jlabaudio.com/pandoraoffer

US Compliance

FCC Information

FCC ID: 2AKWM-EB1EIB
IC: 21390A-EB1EIB

This equipment has been tested and found to comply with the limits for a Class B digital device, pursuant to Part 15 of the FCC Rules. These limits are designed to provide reasonable protection against harmful interference in a residential installation. This equipment generates, uses and can radiate radio frequency energy and, if not installed and used in accordance with the instructions, may cause harmful interference to radio communications. However, there is no guarantee that interference will not occur in a particular installation. If this equipment does cause harmful interference to radio or television reception, which can be determined by turning the equipment off and on, the user is encouraged to try to correct the interference by one or more of the following measures:

- Reorient or relocate the receiving antenna.
- Increase the separation between the equipment and receiver.
- Connect the equipment into an outlet on a circuit different from that to which the receiver is connected.
- Consult the dealer or an experienced radio/TV technician for help.

If you cannot eliminate the interference, the FCC requires that you stop using your products. Changes or modifications not expressly by the party responsible for compliance could void the user's authority to operate the equipment.

Declaration of Conformity: FCC Rules. Operation is subject to the following two conditions: (1) this device may not cause harmful interference, and (2) this device must accept any interference received, including interference that may cause undesired operation.

EU Compliance

CE

RDAS LLC dba JLab Audio hereby declares that this device is in compliance with the essential requirements and other relevant provisions of the RED directive.

A copy of the EU Declaration of Conformity is available at jlabaudio.com/compliance

JLab Audio
2201 Las Palmas Drive, Suite 101, Carlsbad, CA 92011, USA

The crossed out wheelie indicates that this product and/or battery should not be disposed of with household waste. When you decide to dispose of this product and/or its battery, do so in accordance with local environmental laws and guidelines.

Battery Caution & Disposal Information

Please take care of your battery. Do not disassemble, burn, puncture, crush or bend your battery. Improper operation of the battery may product smoke. In such an event, ventilate the area. Extinguish any flames with carbon dioxide, dry powder fire extinguisher, or cover with sand or mud. Take care to avoid conditions of excessive moisture for prolonged periods and do not expose the battery to temperatures exceeding 60°C/140°F. Charge battery 6 before storage or if stored for longer than three months.

Disposal
At the end of life, please take care to dispose of this product responsibly. Electronic products and batteries contain materials that can be harmful to the environment. Please do not dispose in unsorted waste. Take your electronic waste to a designated collection or recycling facility to be recycled properly. Your local council authority will be able to tell you where your nearest facility is. There may be one at your local supermarket.

Contact Us

If you're unsatisfied with your purchase, please contact us and we'll take care of you! You can contact our US based customer support team:

Website: jlabaudio.com/contact
Email: support@jlabaudio.com
Phone U.S.: +1 (408) 445-7219 (M-F 8am-5pm PT)
Phone U.K.: +44 (20) 3884 3322 (M-F 1600-0100 GMT)
Visit jlabaudio.com/warranty to initiate a return or exchange.

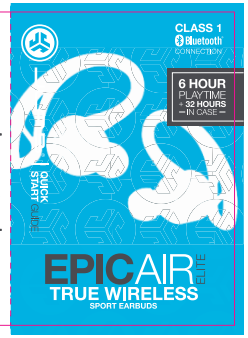

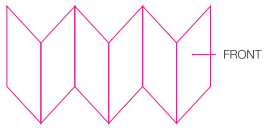

IN THE BOX

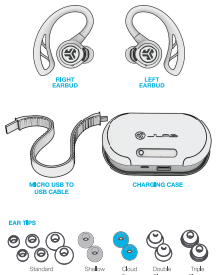

FIRST TIME SETUP

1 AUTO-CONNECTING EARBUDS

Quick press on both buttons to power on. **White lights will flash** to indicate earbuds are automatically pairing to each other.

2 CONNECTING TO BLUETOOTH

Once earbuds pair, the earbuds **will flash blue and white** indicating the earbuds are ready to pair to your Bluetooth device.

3 CONNECTING TO BLUETOOTH CONTINUED

Select "JLab Epic Air Elite" in your device settings. Voice prompt "Bluetooth connected" followed by **slow pulsing white lights** will indicate you are connected.

BLUETOOTH PAIRING NEW/ADDITIONAL DEVICES:
When the earbuds are taken out of the charging case, **the earbuds will automatically enter Bluetooth pairing mode (if they do not find a previously paired device).** To connect a new/additional device, make sure Bluetooth is turned OFF on previously connected devices and turn ON Bluetooth from new device. Select "JLab Epic Air Elite" in new device settings to connect.

AUTO-POWER ON/OFF

Placing the earbuds back in the case will automatically power off earbuds and start charging. **Blue lights on case and earbuds** will indicate earbuds are charging and will turn off when fully charged.

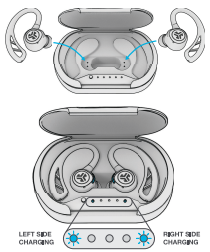

AUTO-POWER ON/OFF CONTINUED

When earbuds are taken out of the case for next use, they will auto-power on and auto-connect to your device. Follow BLUETOOTH PAIR NEW/ADDITIONAL DEVICES to connect another device.

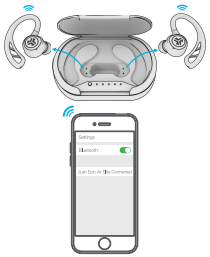

FITTING

1 Place the earbud forward from the ear while placing the ear hook on the back side and start moving the earbud back toward the ear.

2 Locate the earbud to the ear canal and rotate inward.

3 Rotate and adjust until there is a proper seal. Try different sized tips to ensure a proper seal.

WARNING

Fully dry off the earbuds before placing in charging case. If the earbuds are damp or wet, this will cause damage to the charging case. The warranty will be voided if the charging case shows damage by water/sweat.

Do not deform the ear hooks. The ear hooks are a flexible silicone but also have an internal hard structure for the antenna. Prying on the ear hook may break or damage the antenna.

JLAB AUDIO	Date: 07.31.18
PROJECT: Epic Air Elite QSG	
STOCK: 220g, MATTE	
INK: 6/2 CMYK + 306 + Cool Gray 11 / 306 + Cool Gray 11	
FLAT SIZE: 25" x 4.375"	
FOLDED SIZE: 3.125" x 4.375"	