CONSTRUCTION PHOTOS OF EUT

Model: S52 / Brand: CAT

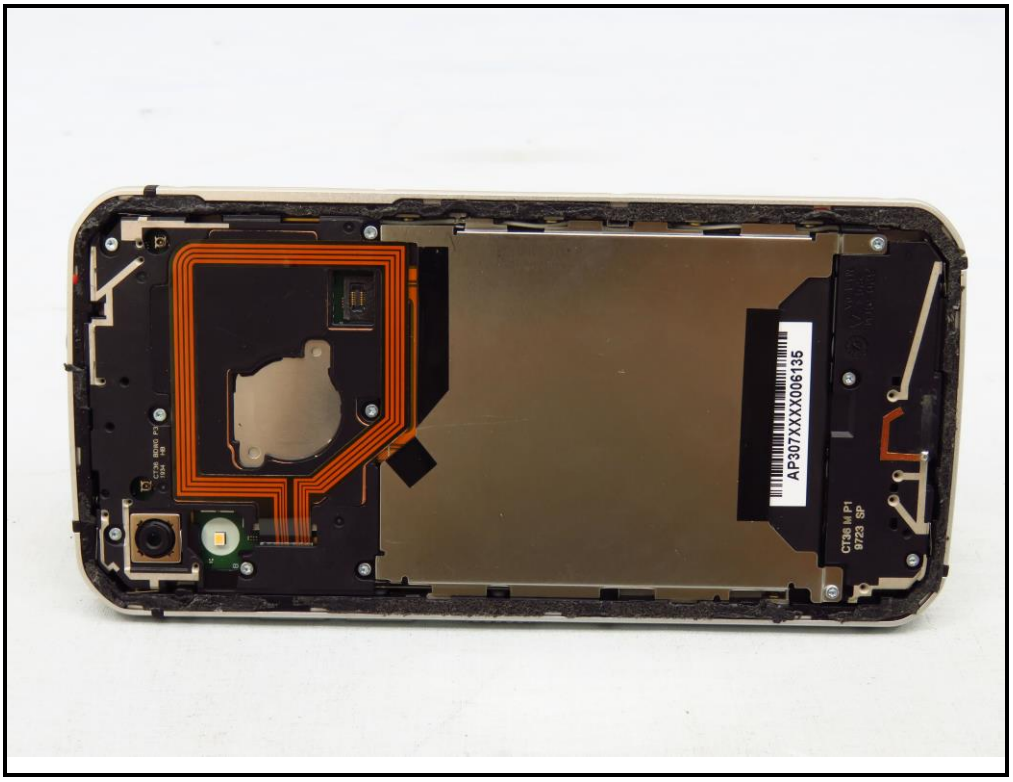

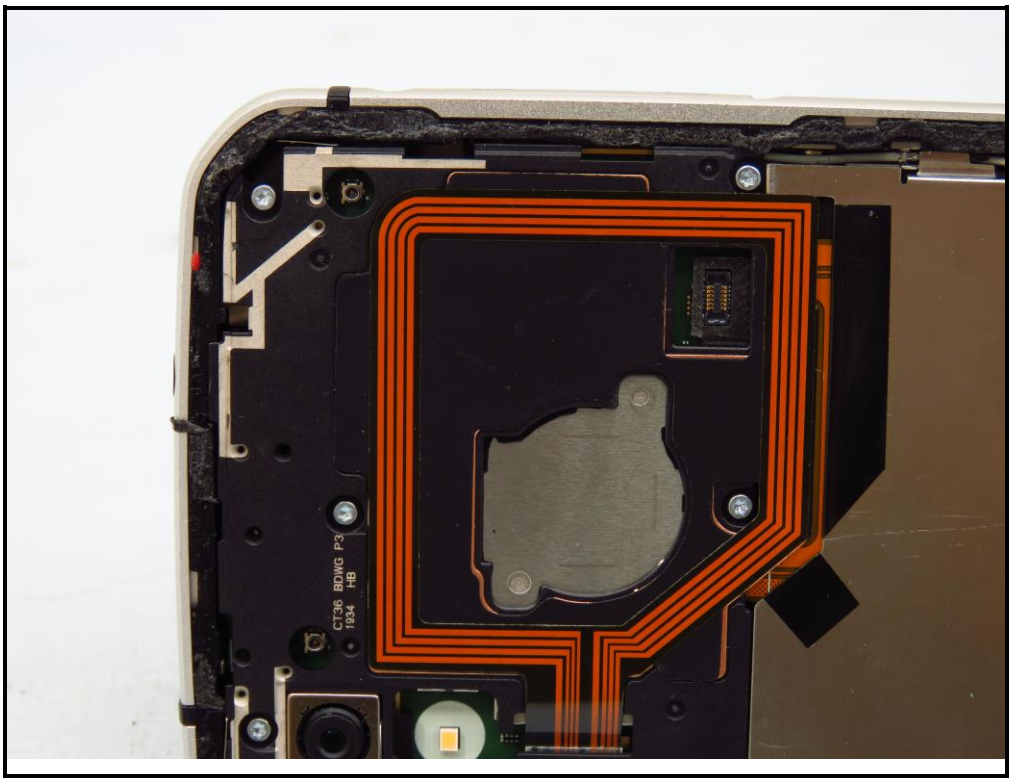
CT36 BDWG P3
1934 HB

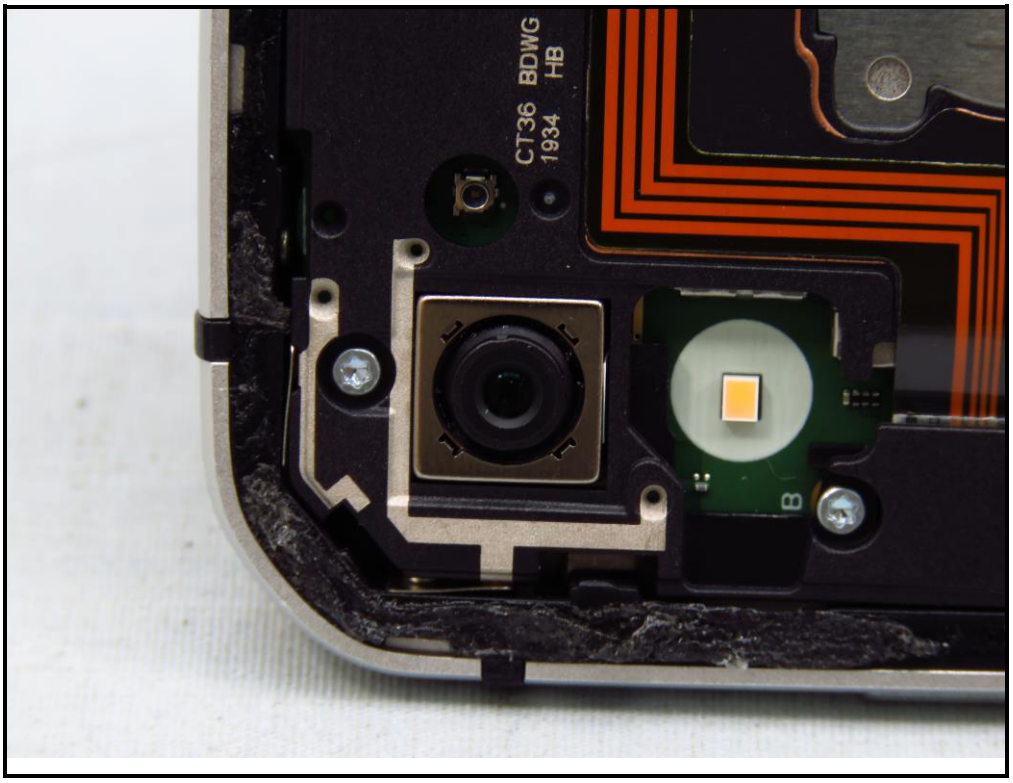
CT36 BDWG
1934 HB

AP307XXXX006135
CT36 M P1
9723 SP

APack
Rechargeable Li-ion Battery
Model:型號：APP00307
Nominal voltage:標稱電壓：3.85Vdc
Limited charging voltage:充電限制電壓：4.35Vdc
Maximum charging current:最大充電電流：3000mA
Capacity typ.：3100mAh 11.7Wh
Capacity min.:最小容量：3000mAh 11.4Wh
Made in China 中國製造
製造商：騰耀科技股份有限公司
Caution：Replace with same type only. Use of another battery may present a fire or explosion. Please refer to user manual or follow local or dinances and/or regulations for disposal. Risk of Fire and Burns. Do Not Open, Crush, Heat Above 60°C/140°F or Incinerate. If there is a serious swelling, please do not continue using. The battery is prohibited to use after soaking.
注意：用錯誤型號電池更換會有爆炸危險。請必按照說明書處理用完的電池。禁止拆解、擠壓、燒熱或投入火中。若出現嚴重腫脹，請勿繼續使用。請勿置於高溫環境中。電池浸水後禁止使用。
1ICP5/62/76
R37963

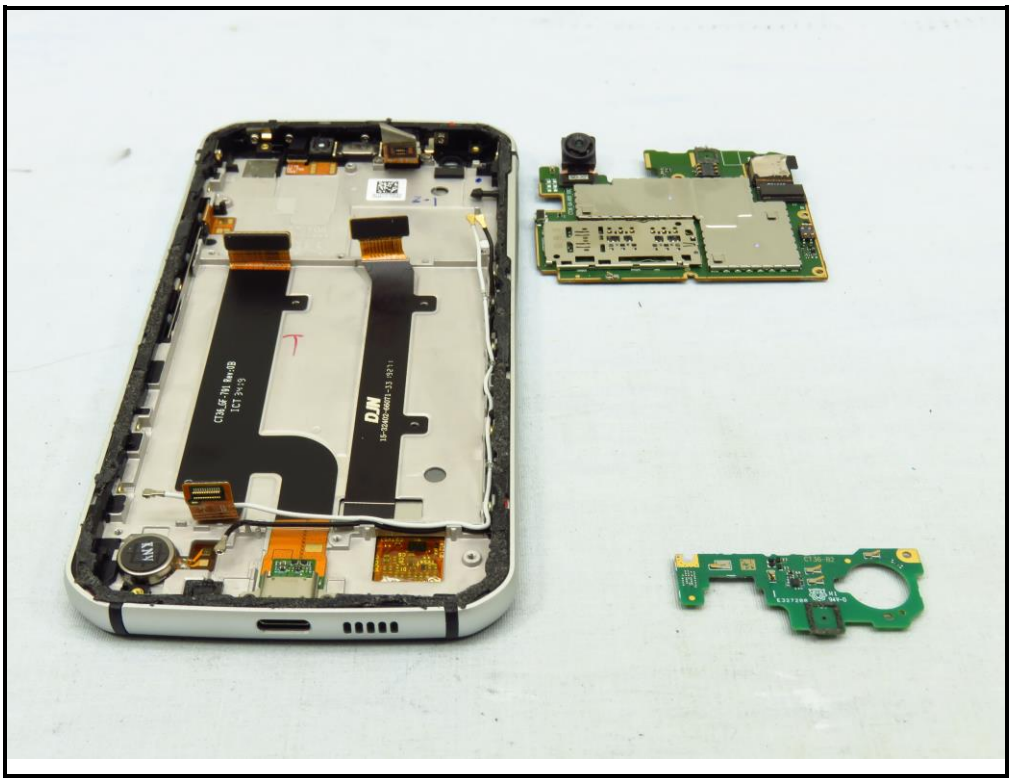

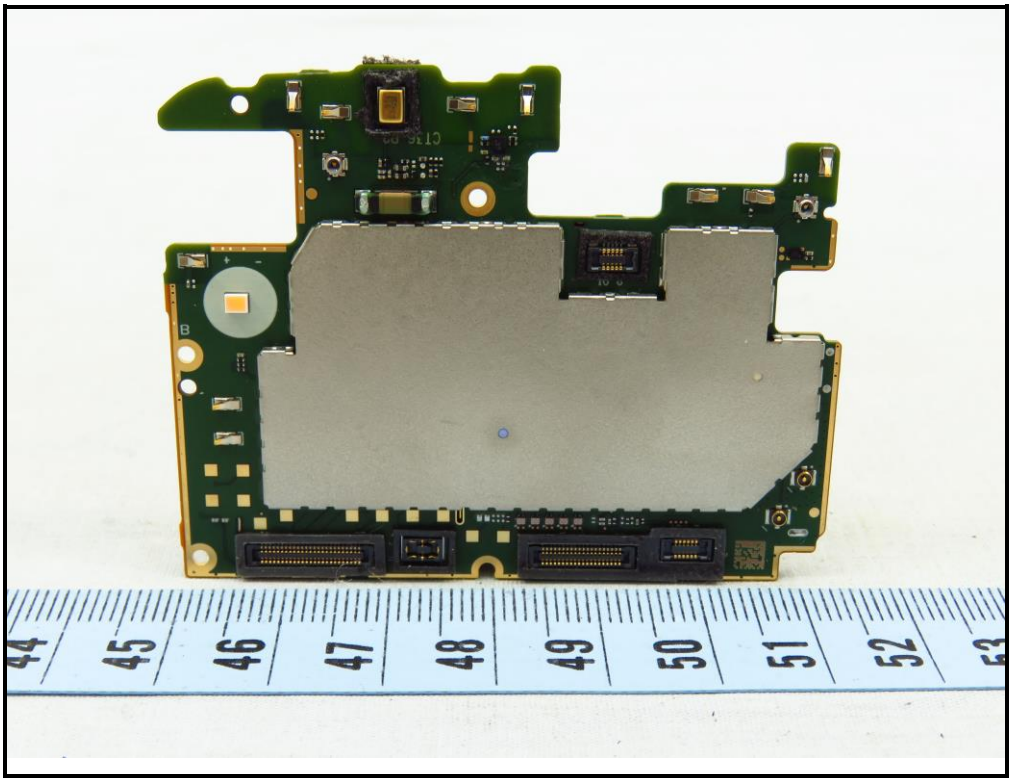

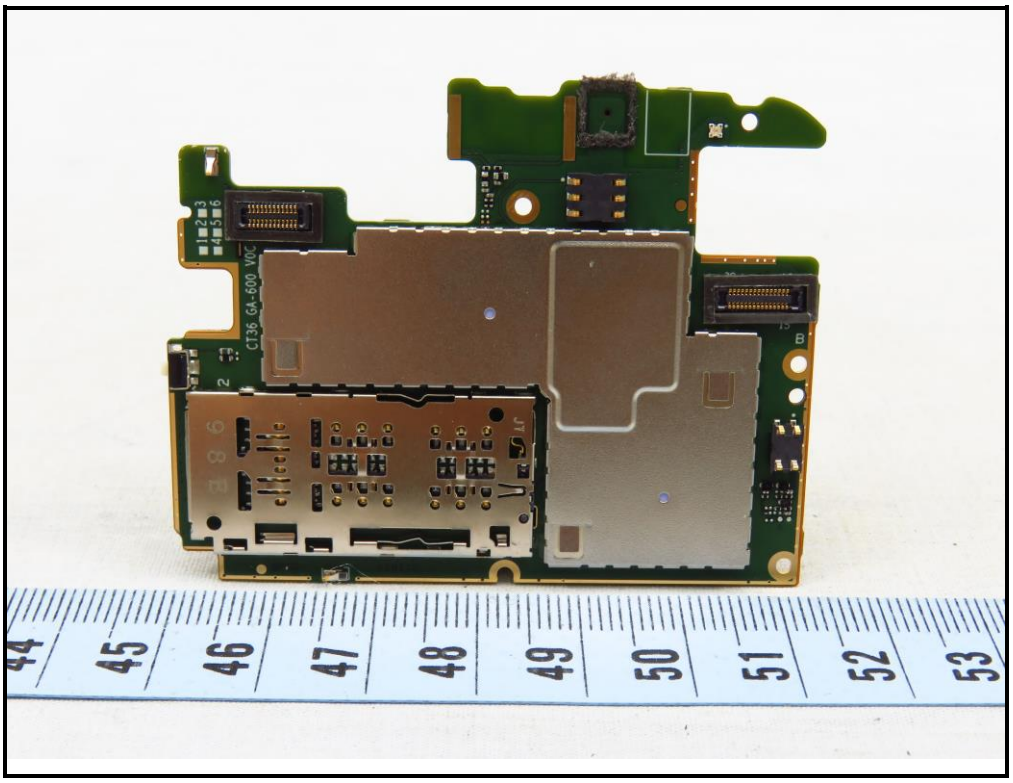
CT36 GA-600 VOC

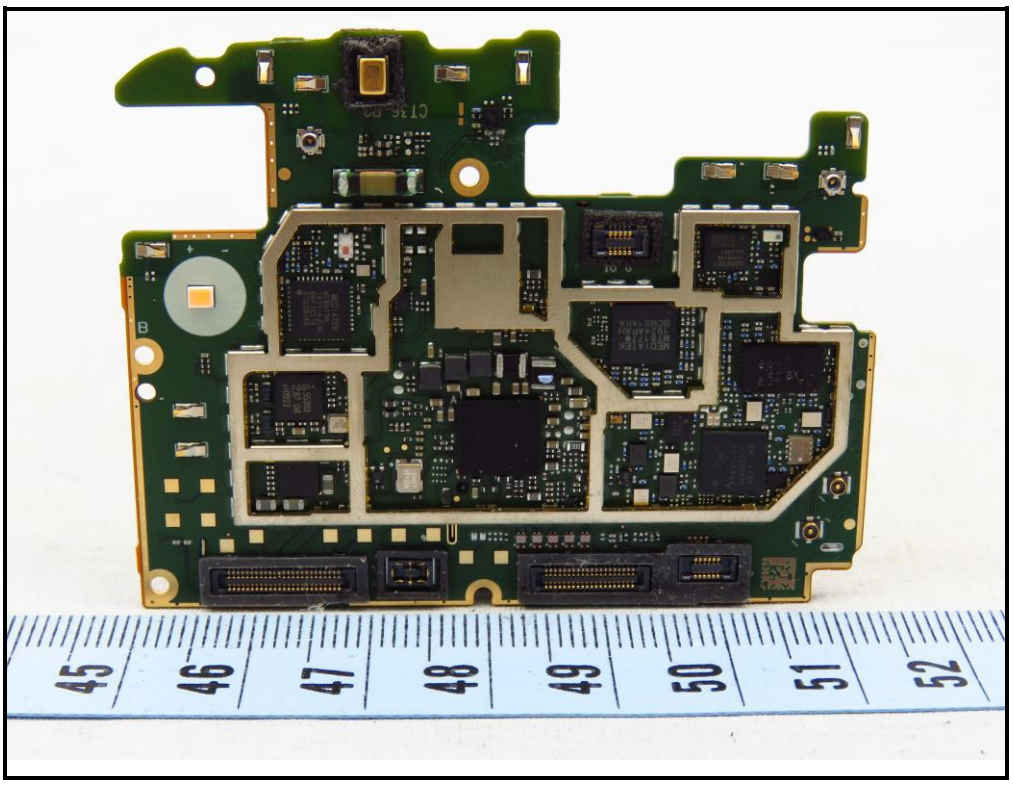

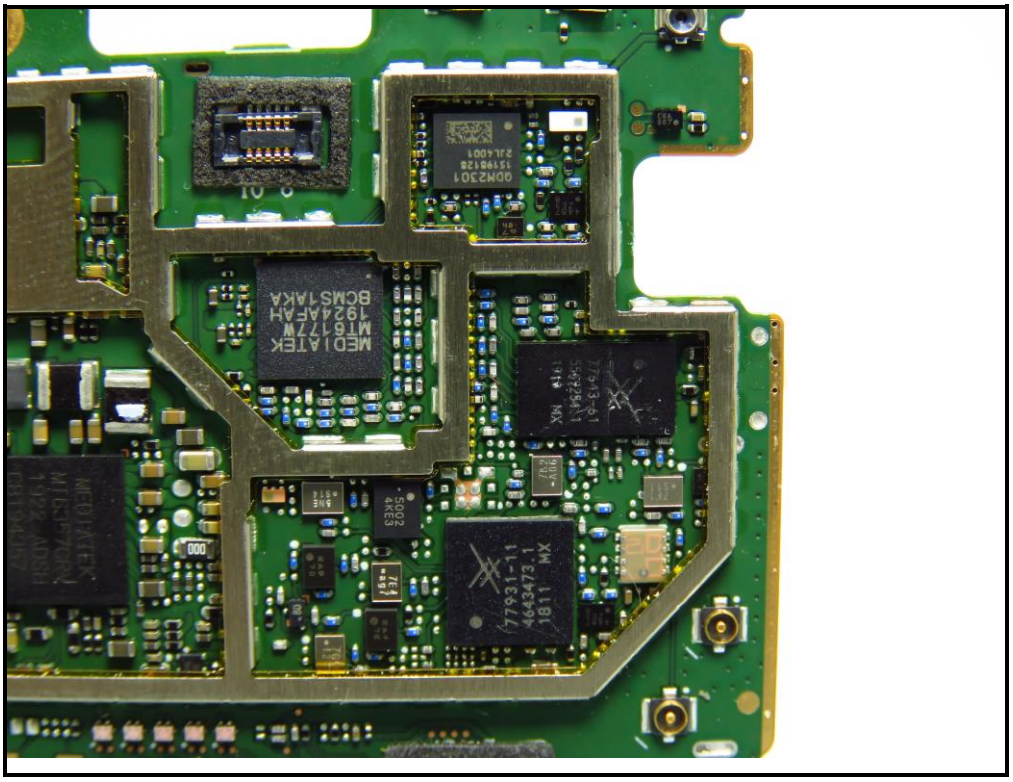
MEDIATEK
MT6177W
1924AFAH
BCMS1AKA
MEDIATEK
MT6357CRV
1922 AD3H
QB194357
77931-11
4643473.1
1811 MX
S0002
8KE3
QDMZ301
1519812S
2LL4001

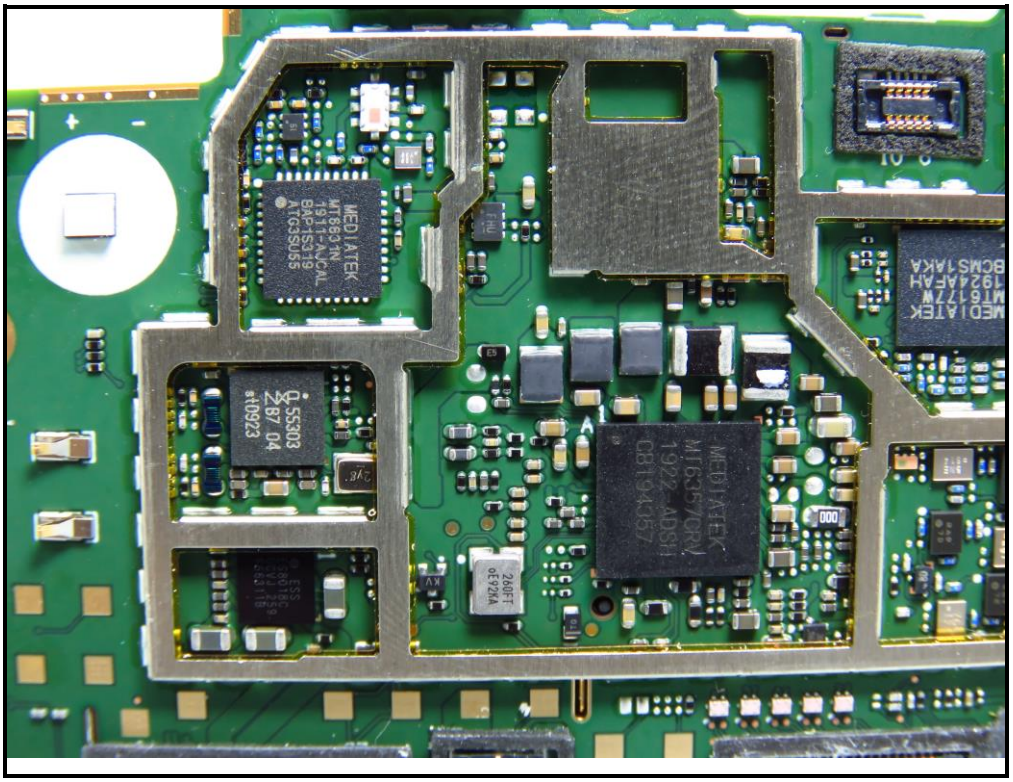
MEDIATEK
MT6357CRV
1922 AD3H
QB194357
MEDIATEK
MT6177W
1924AFAH
BCMS1AKA
MEDIATEK
MT8591N
1911-AJCAL
BAP-15319
ATG3SU55
55303
B7_04
at0923
260FT
0E92KA

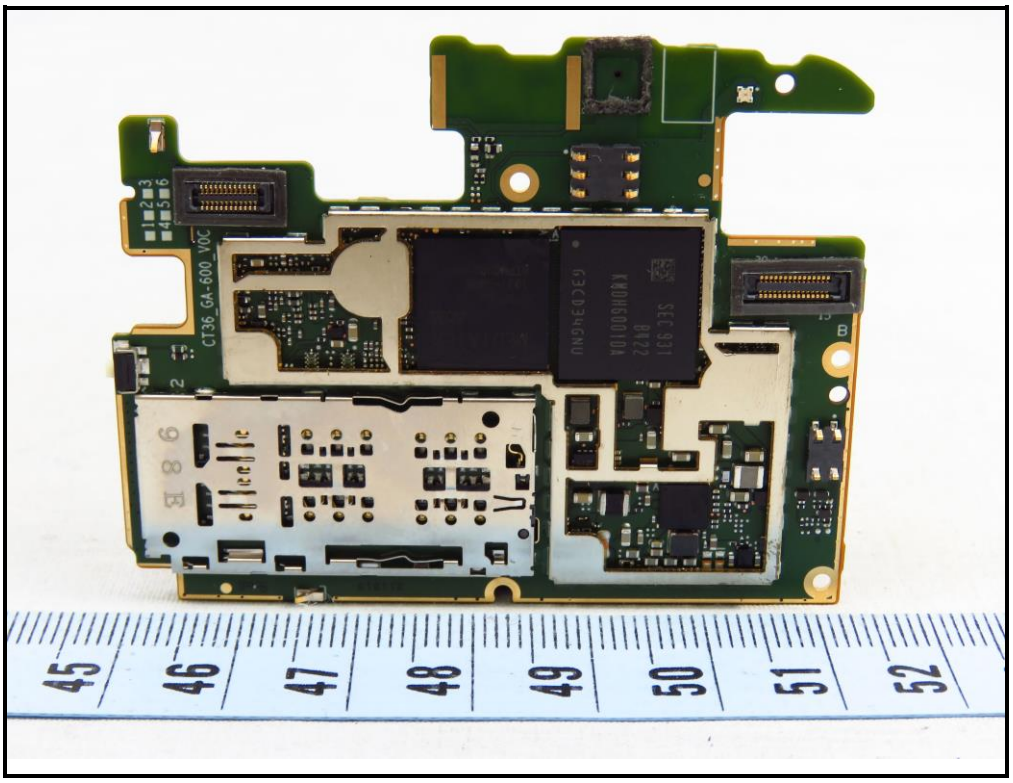
CT36_GA-600_VOC
45
46
47
48
49
50
51
52

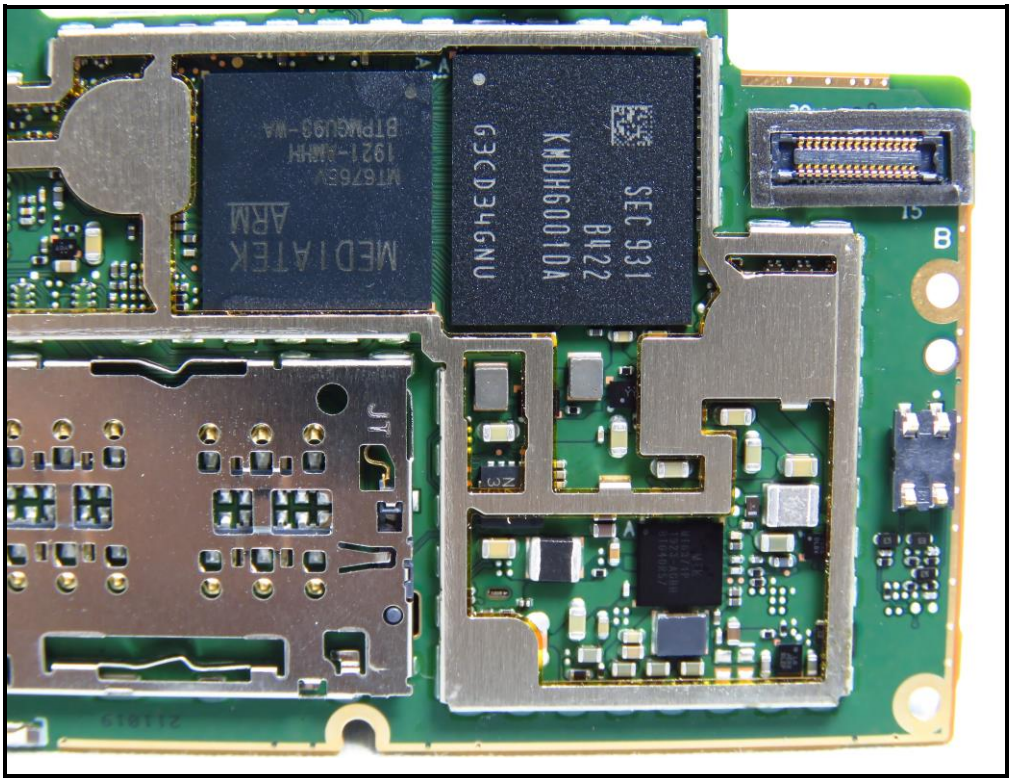
MEDIATEK
ARM
SEC 931
B422
KMQH60010A
G3CD34GNU

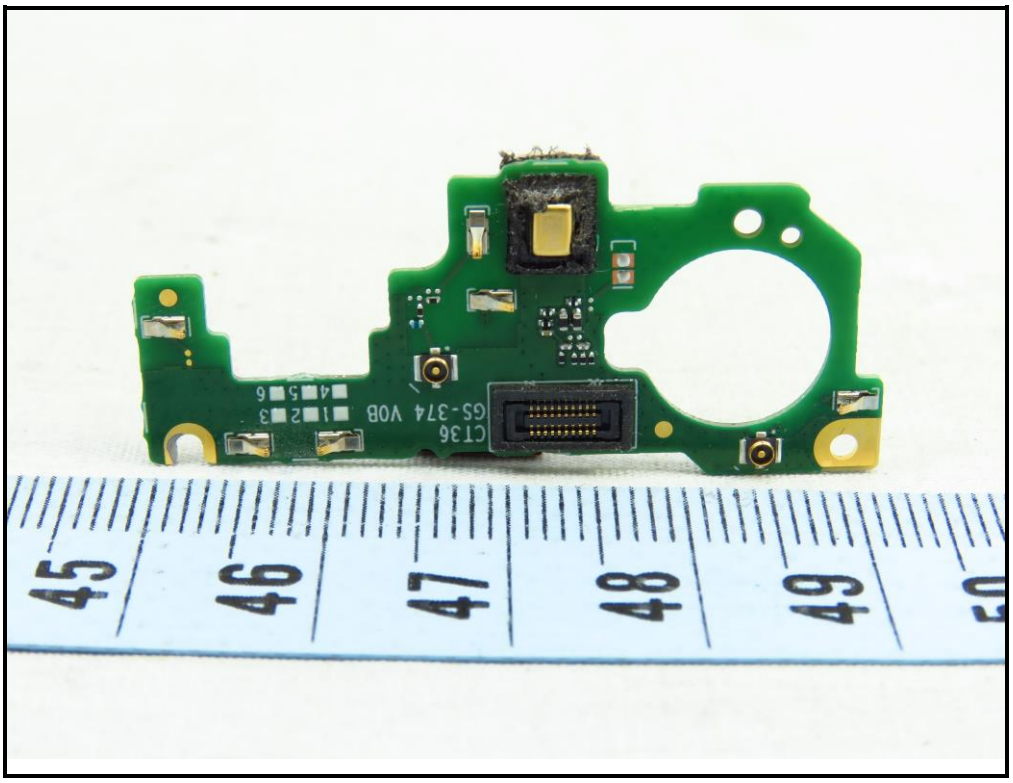
CT36
GS-374 V0B
45
46
47
48
49
50

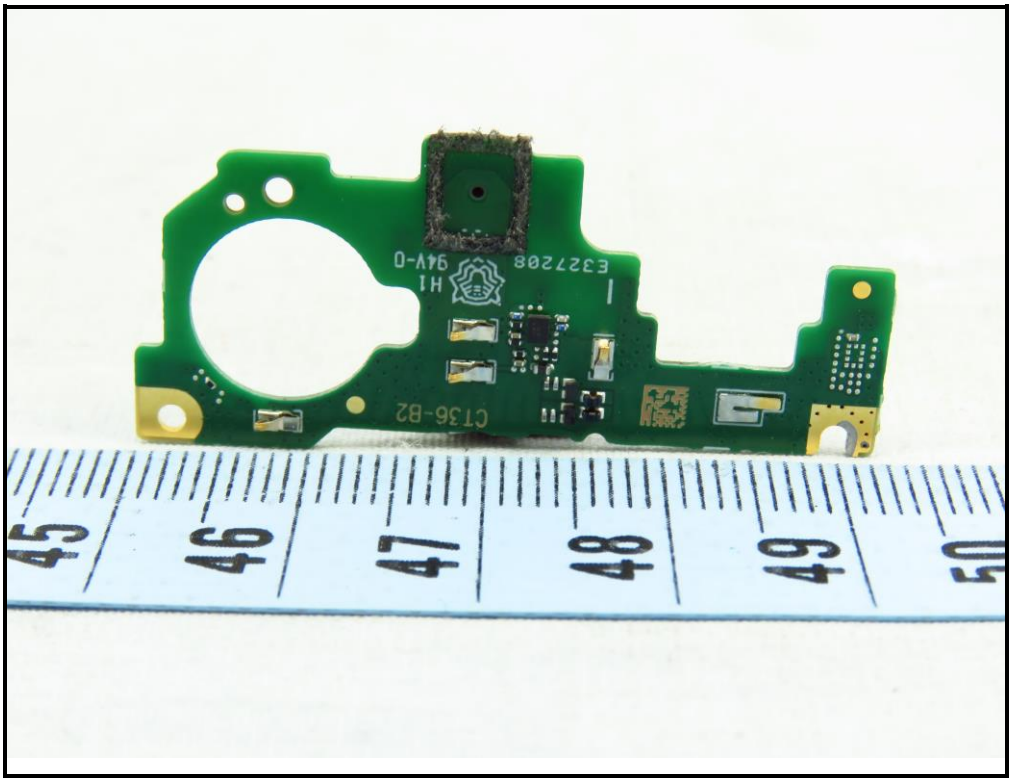
E327208
H1
94V-0
CT36-B2
45
46
47
48
49
50

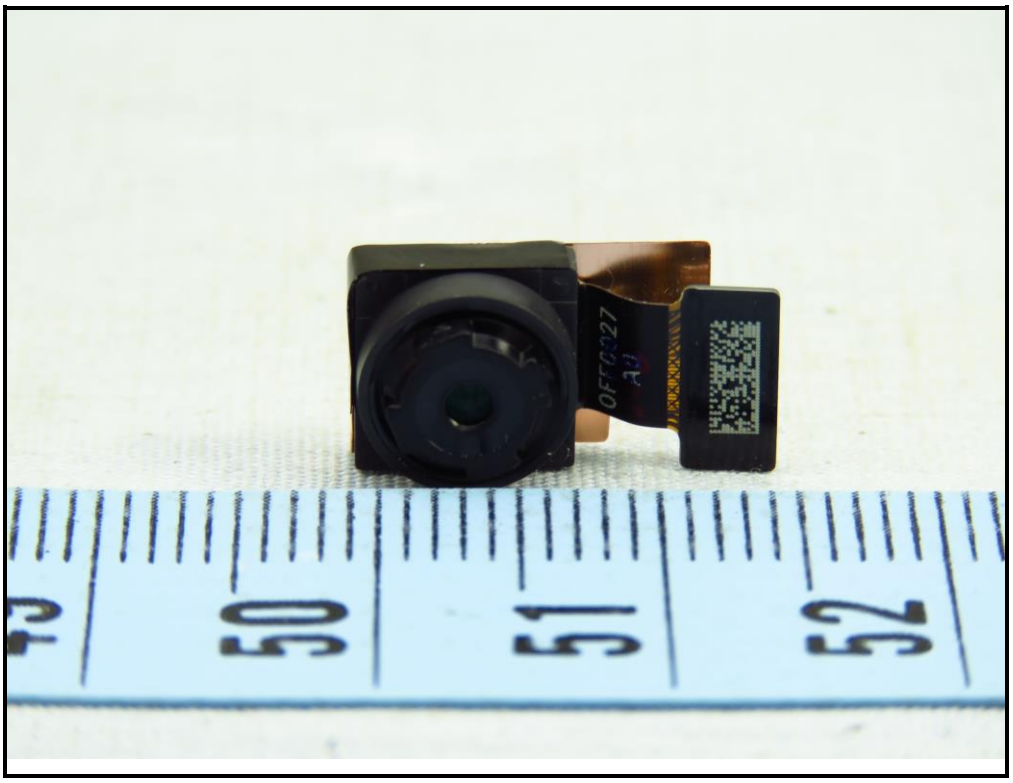
50
51
52

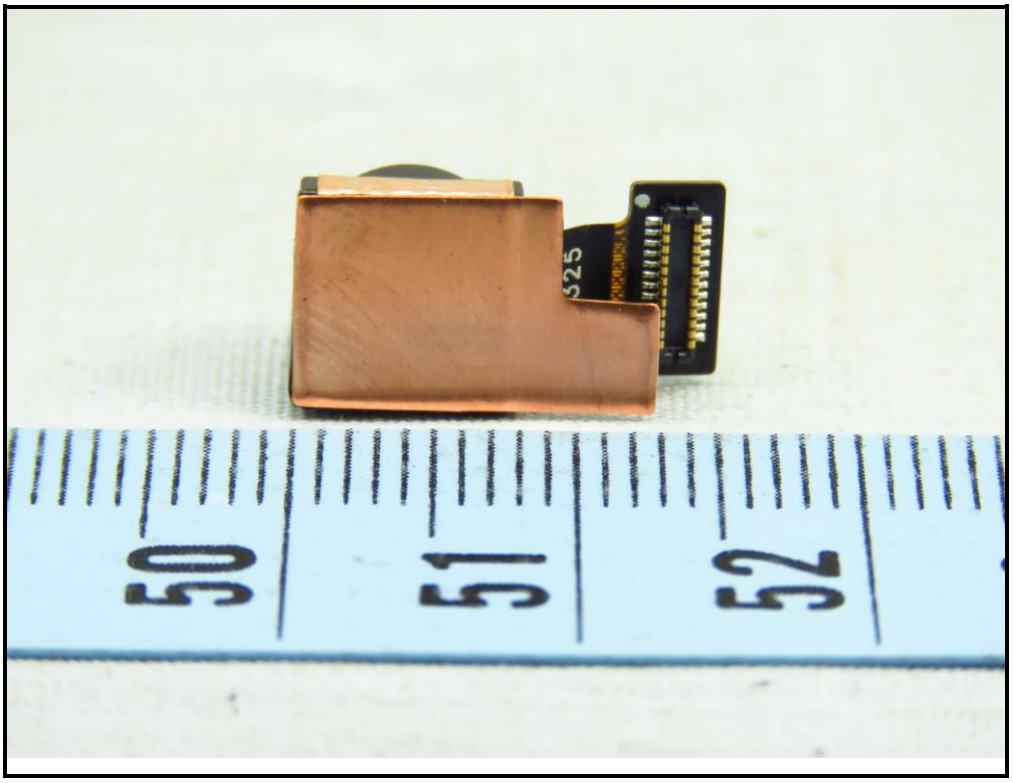
50
51
52

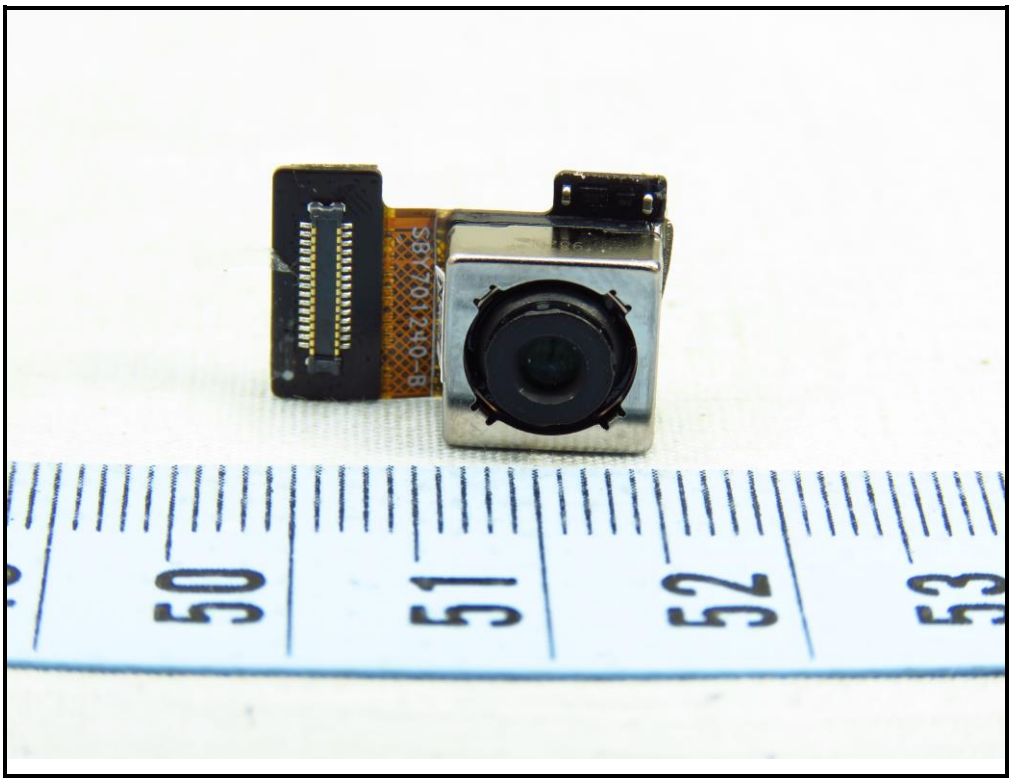
50
51
52
53

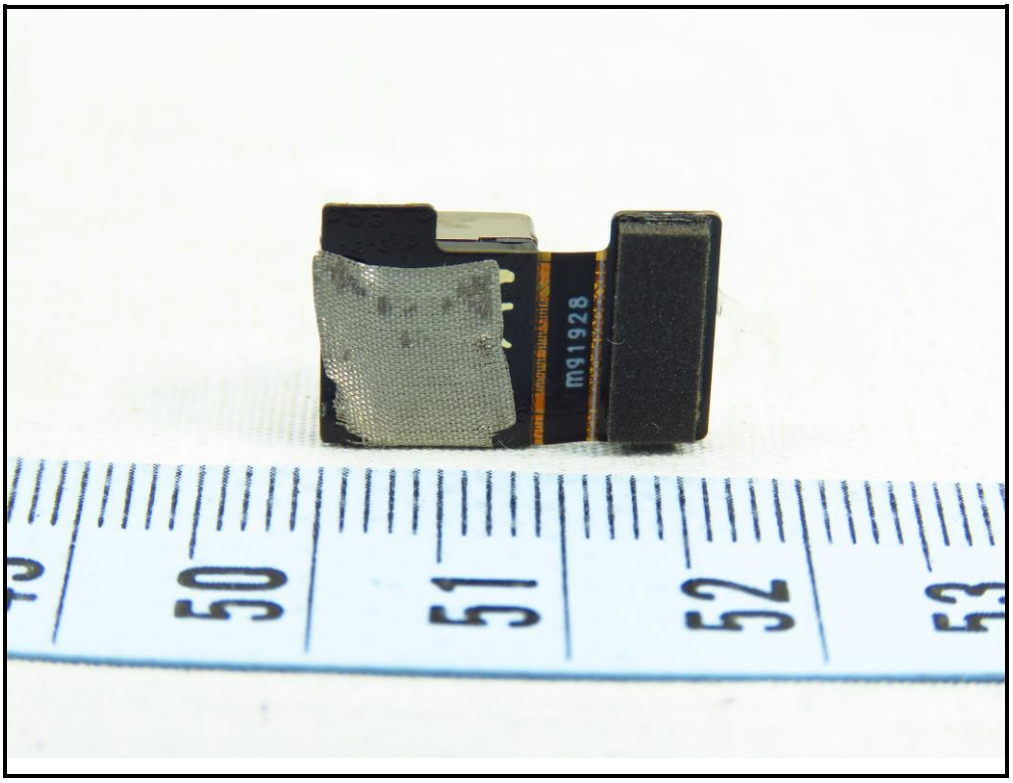
m91928
50
51
52
53

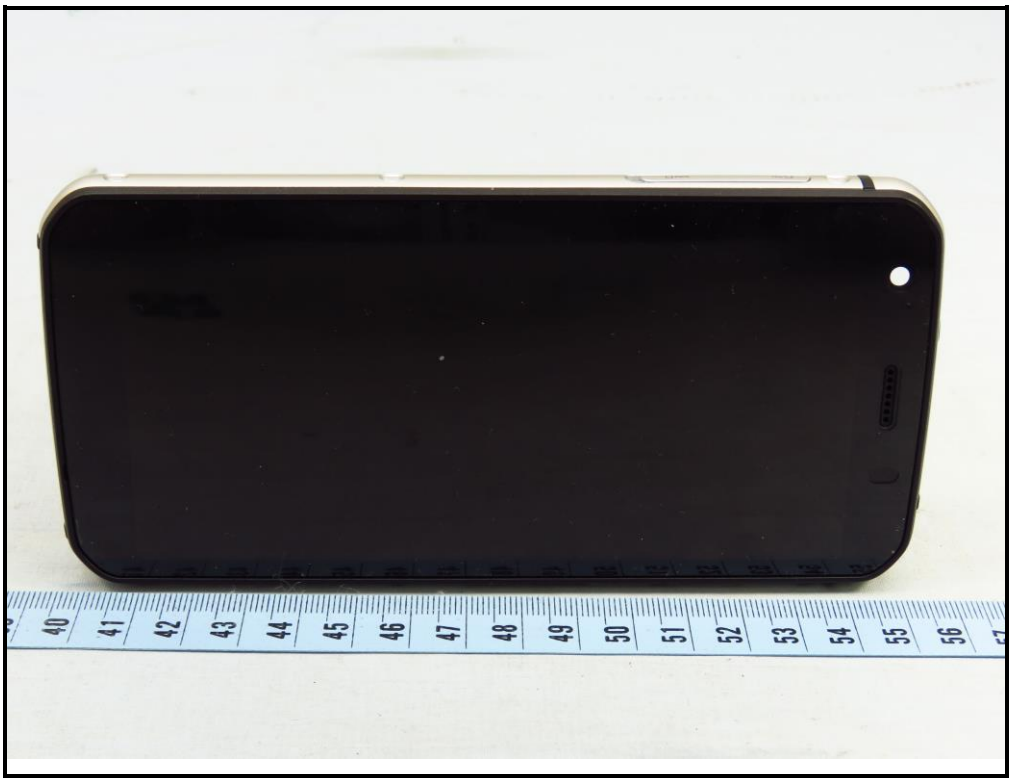

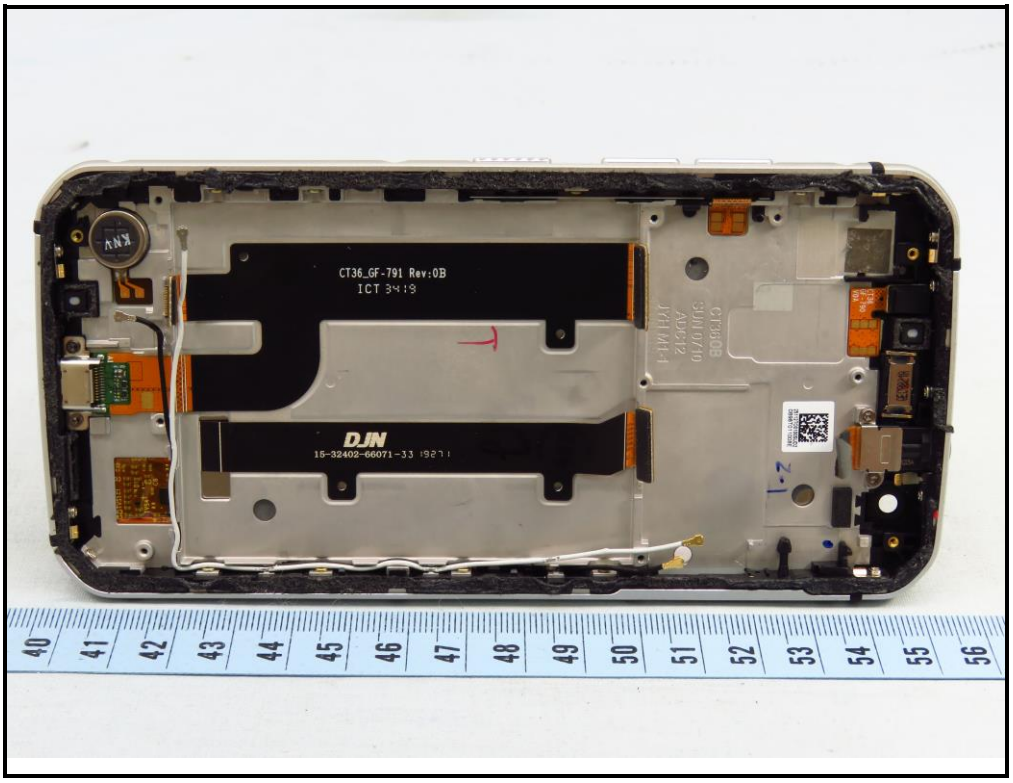
CT36_GF-791 Rev:0B
DJN

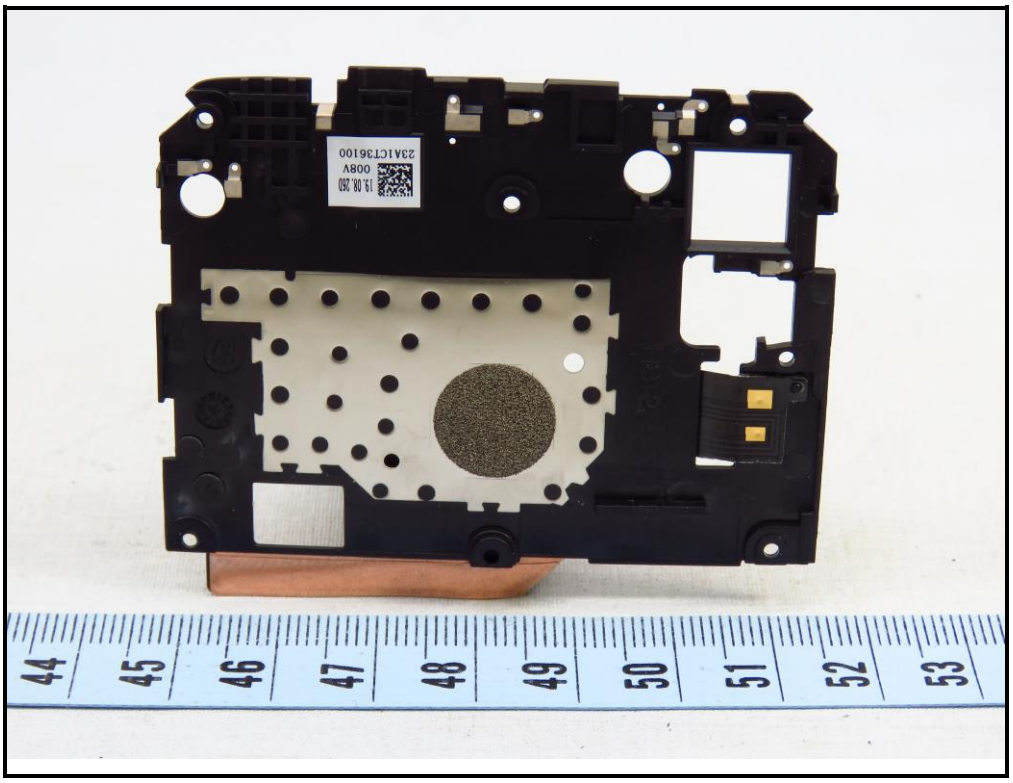
44
45
46
47
48
49
50
51
52
53

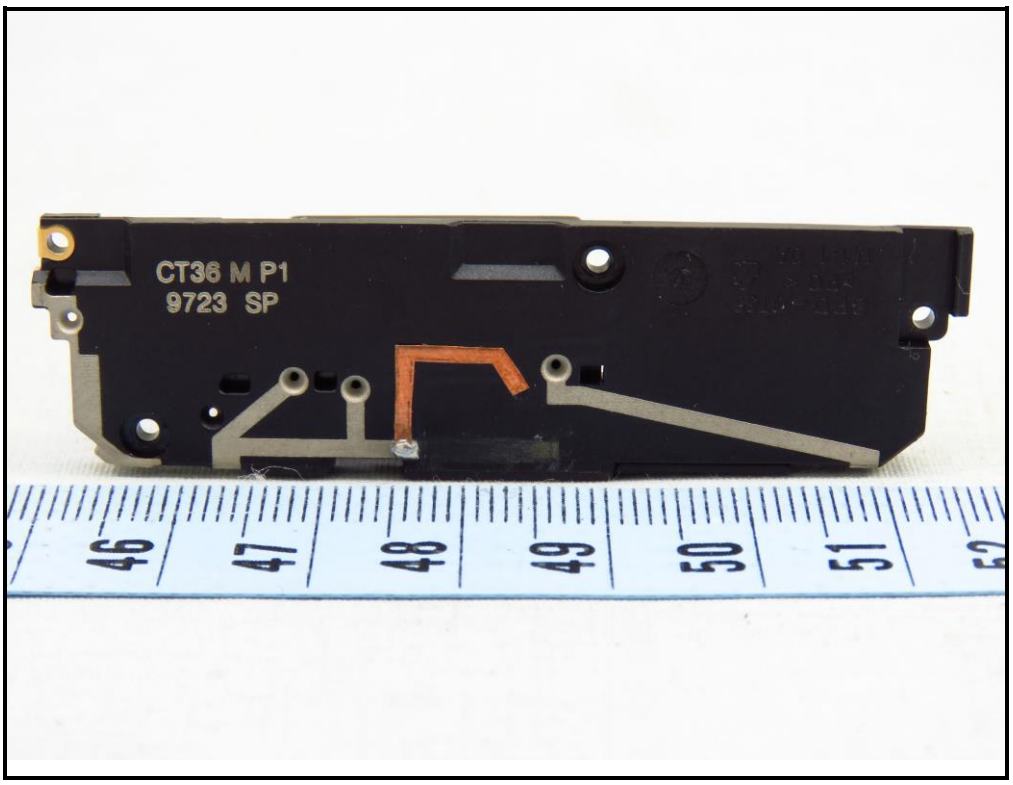
CT36 M P1
9723 SP
46
47
48
49
50
51

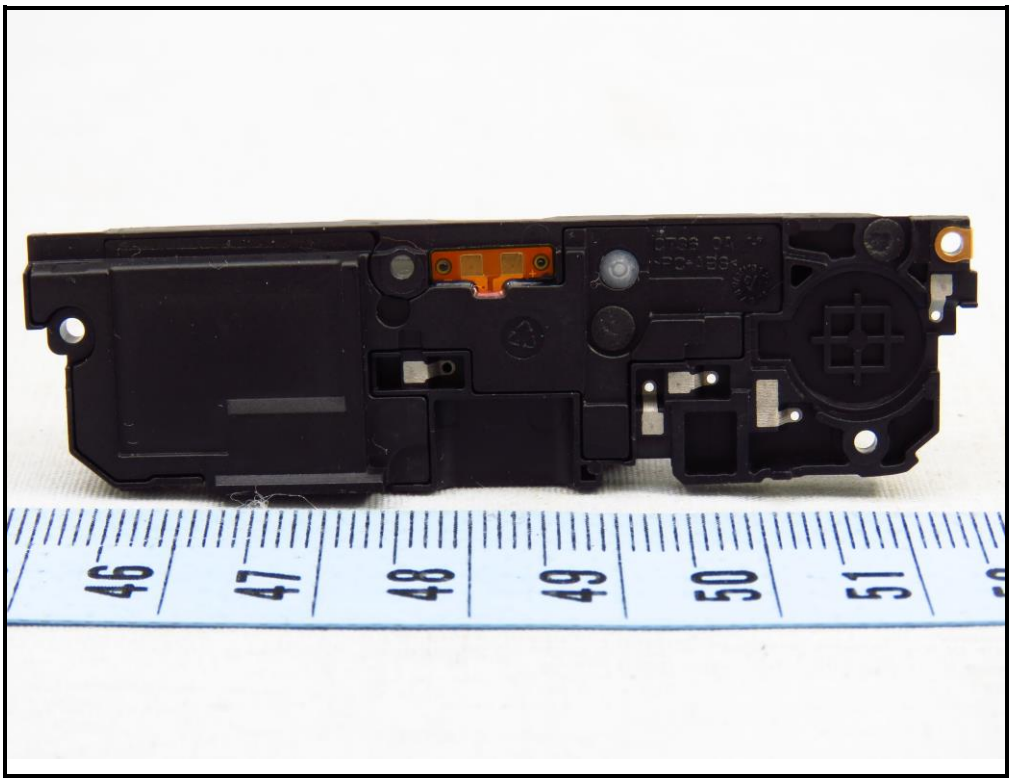

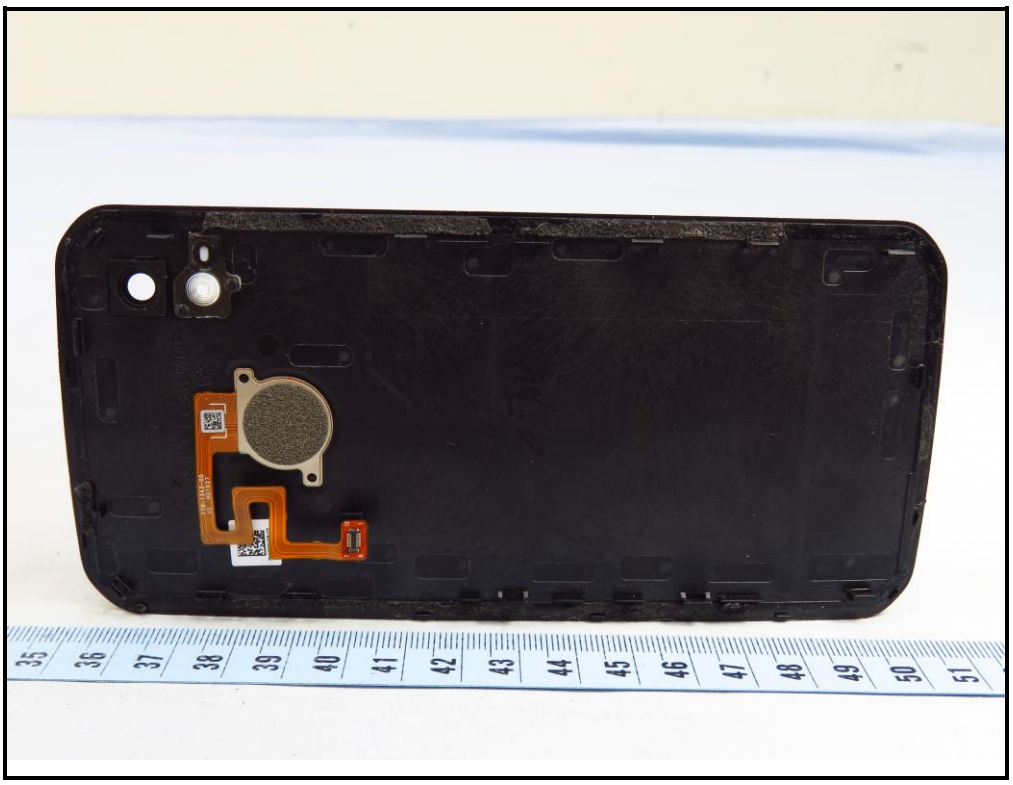

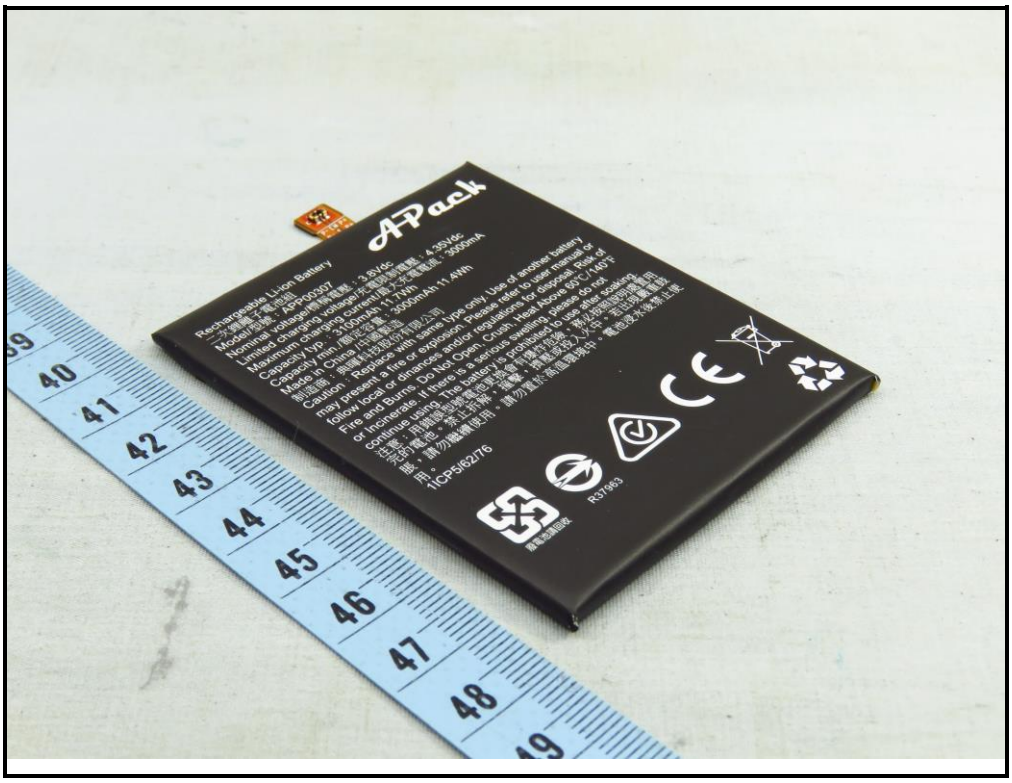
APack
Rechargeable Li-ion Battery
Model/型號：APP00307
Nominal voltage/標稱電壓：3.85Vdc
Limited charging voltage/充電限壓：4.35Vdc
Maximum charging current/最大充電電流：3000mA
Capacity typ：3100mAh 11.94Wh
Capacity min./最低容量：3000mAh 11.4Wh
Made in China/中國製造
Caution：Replace with same type only. Use of another battery may present a fire or explosion. Please refer to user manual. Risk of follow local or dinances and/or regulations for disposal. Risk of Fire and Burns, do Not Open, Crush, Heat Above 60°C/140°F or Incinerate. If there is a serious swelling, please do not continue using. The battery is prohibited to use after scaling.
注意：更換電池，請勿使用其他類型電池。使用其他電池可能會出現火災或爆炸。請參閱使用說明書。若出現嚴重腫脹，請勿繼續使用。請勿拆開、擠壓、焚燒。若出現嚴重腫脹，請勿繼續使用。請勿拆開、擠壓、焚燒。
1ICP5/62/76
R37963

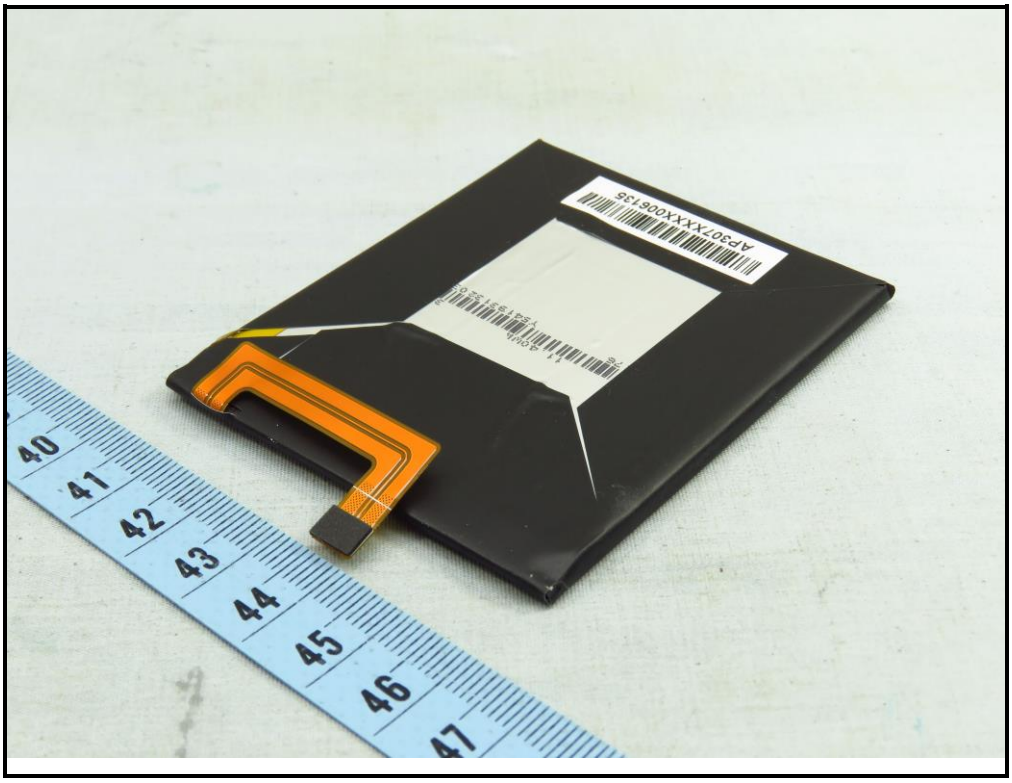
AP307XXXX006135

Rechargeable Li-ion Battery
二次鋰離子電池組
APack
Model/型號：APP00307
Nominal voltage/標稱電壓：3.8Vdc
Limited charging voltage/充電限制電壓：4.35Vdc
Maximum charging current/最大充電電流：3000mA
Capacity typ.：3100mAh 11.7Wh
Capacity min./額定容量：3000mAh 11.4Wh
Made in China /中國製造
制造商：典暉科技股份有限公司
Caution：Replace with same type only. Use of another battery may present a fire or explosion. Please refer to user manual or follow local or dinances and/or regulations for disposal. Risk of Fire and Burns. Do Not Open, Crush, Heat Above 60℃/140℉ or Incinerate. If there is a serious swelling, please do not continue using. The battery is prohibited to use after soaking.
注意：用錯誤型號電池更換會有爆炸危險，務必按照說明處置用完的電池。禁止拆解，撞擊，擠壓或投入火中。若出現嚴重鼓脹，請勿繼續使用。請勿置於高溫環境中。電池浸水後禁止使用。
1ICP5/62/76
廢電池請回收
R37963