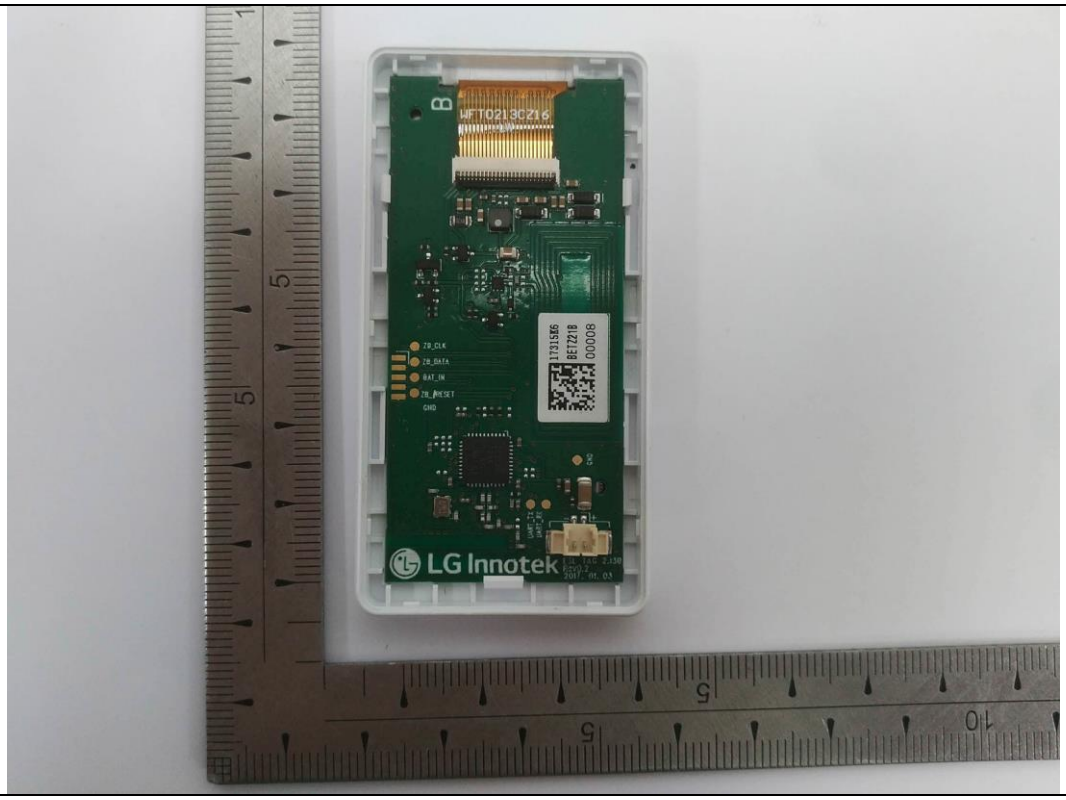
LG Innotek

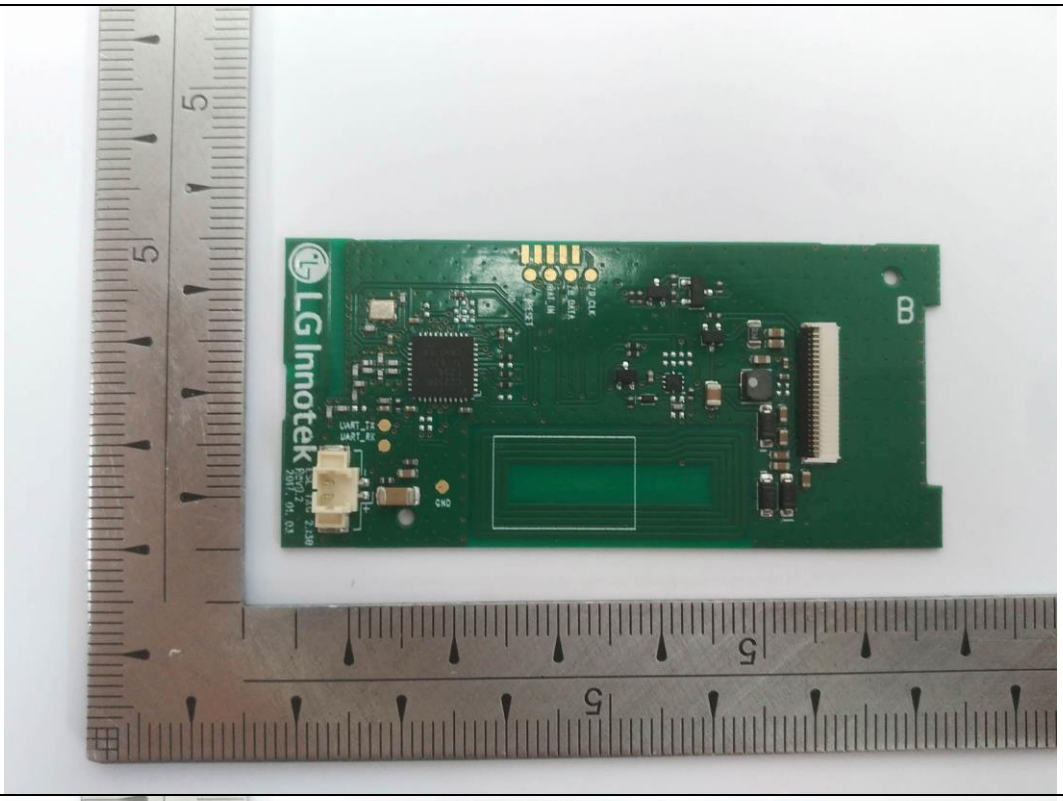
LG Innotek
B
UART_TX
UART_RX
GND

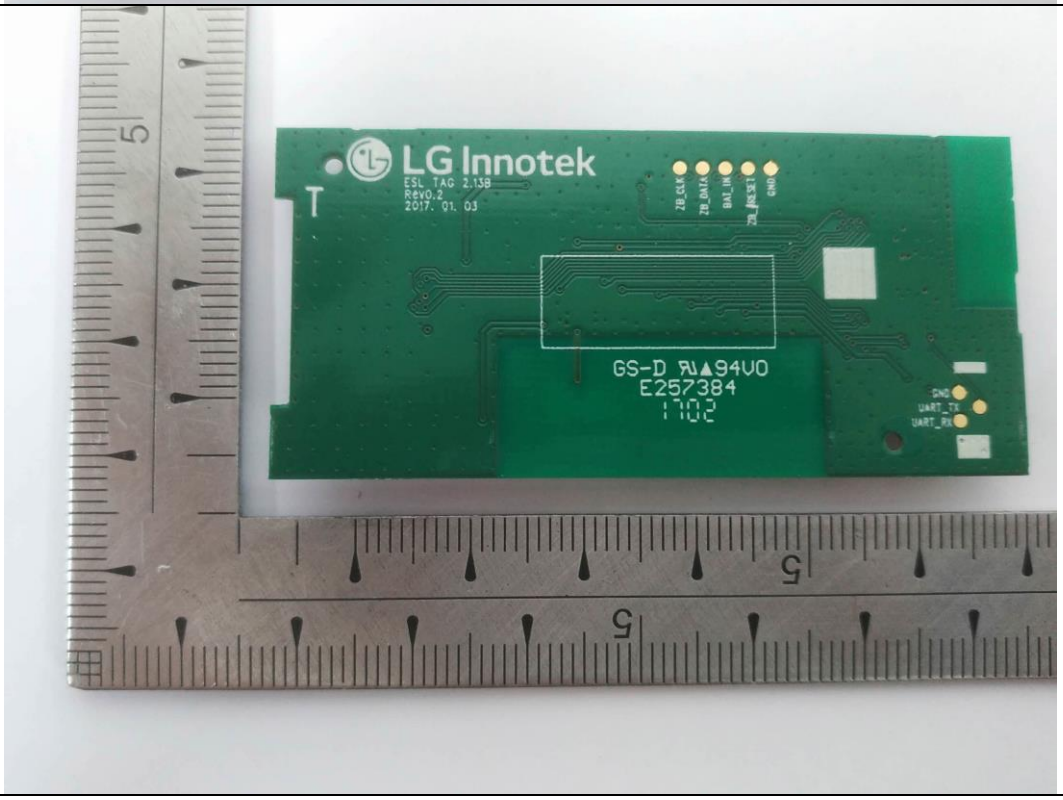
LG Innotek
ESL TAG 2.13B
REV0.2
2017. 01. 03
T
ZB_CLK
ZB_DATA
BAT_IN
ZB_RESET
GND
GS-D
E257384
1702
GND
UART_TX
UART_RX

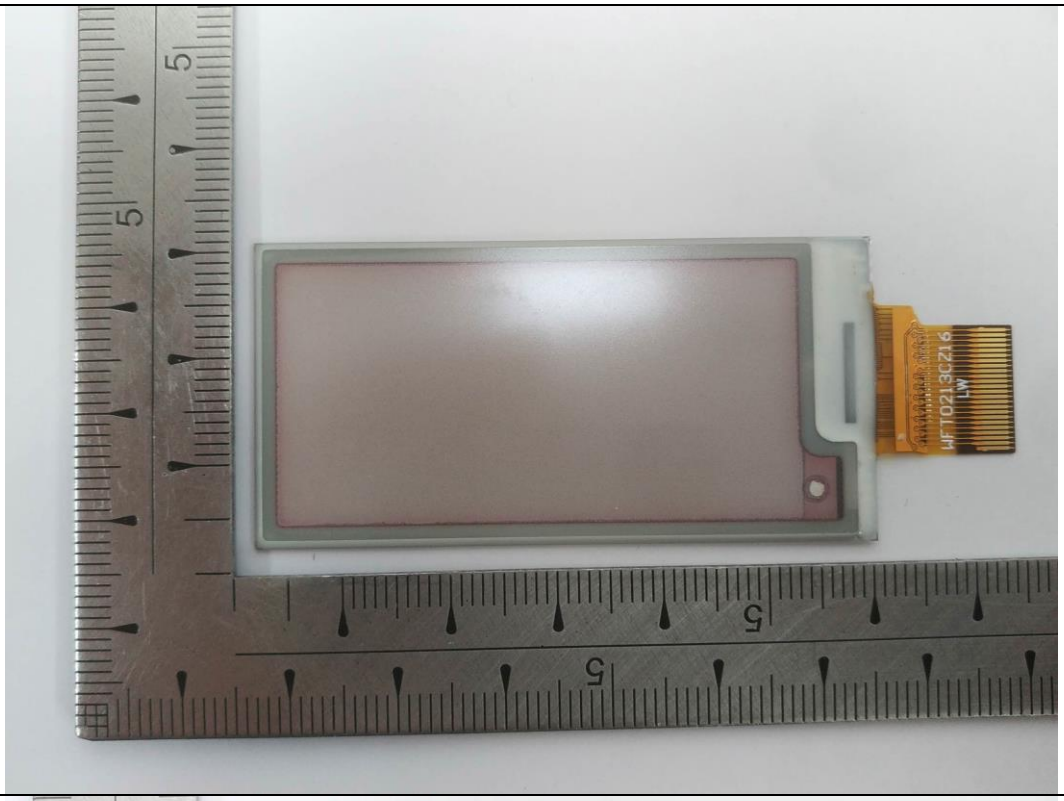
WFT021.3C216
LW

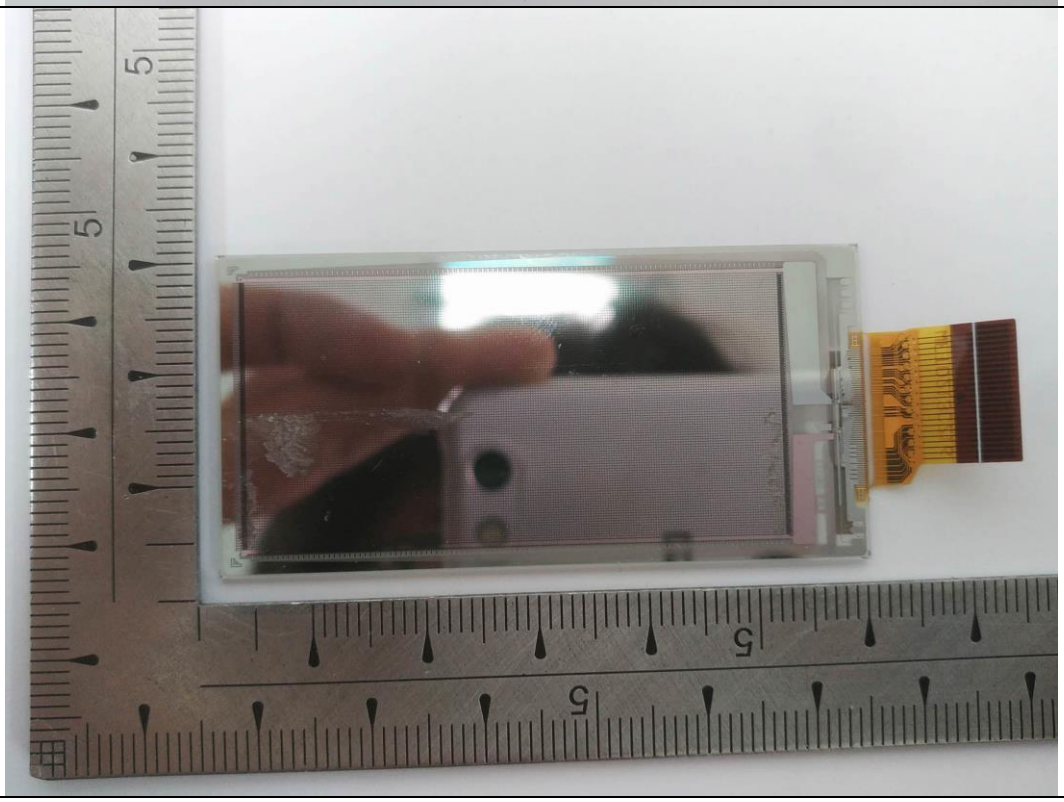

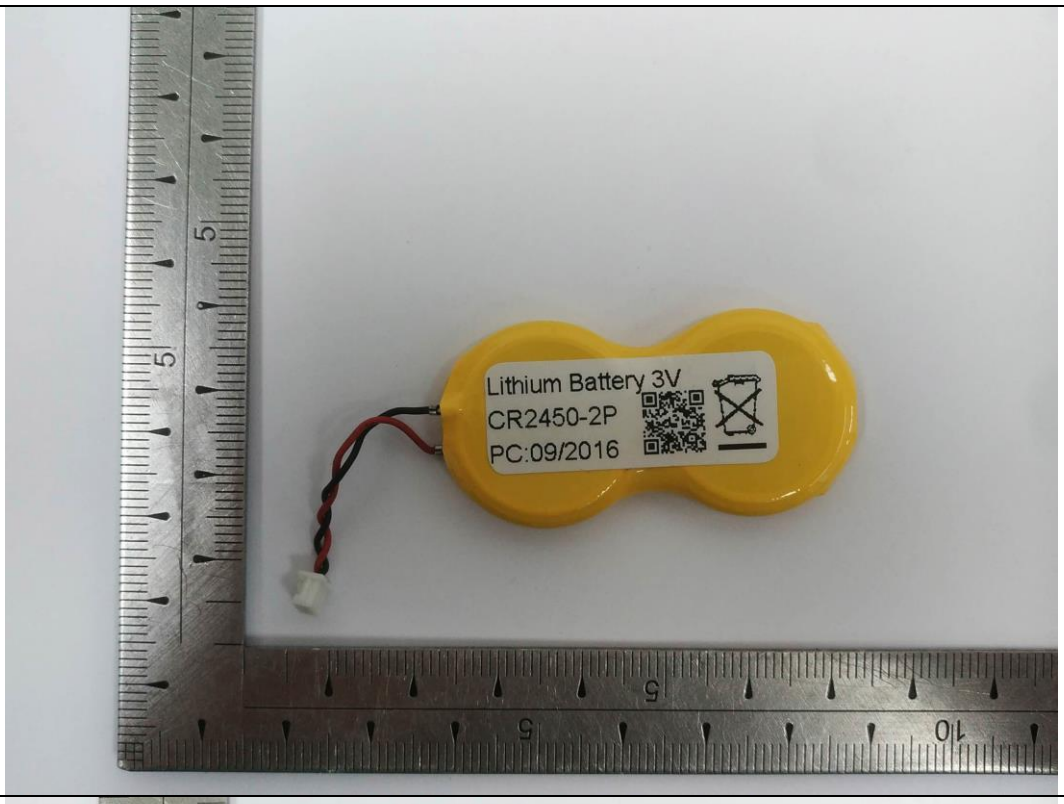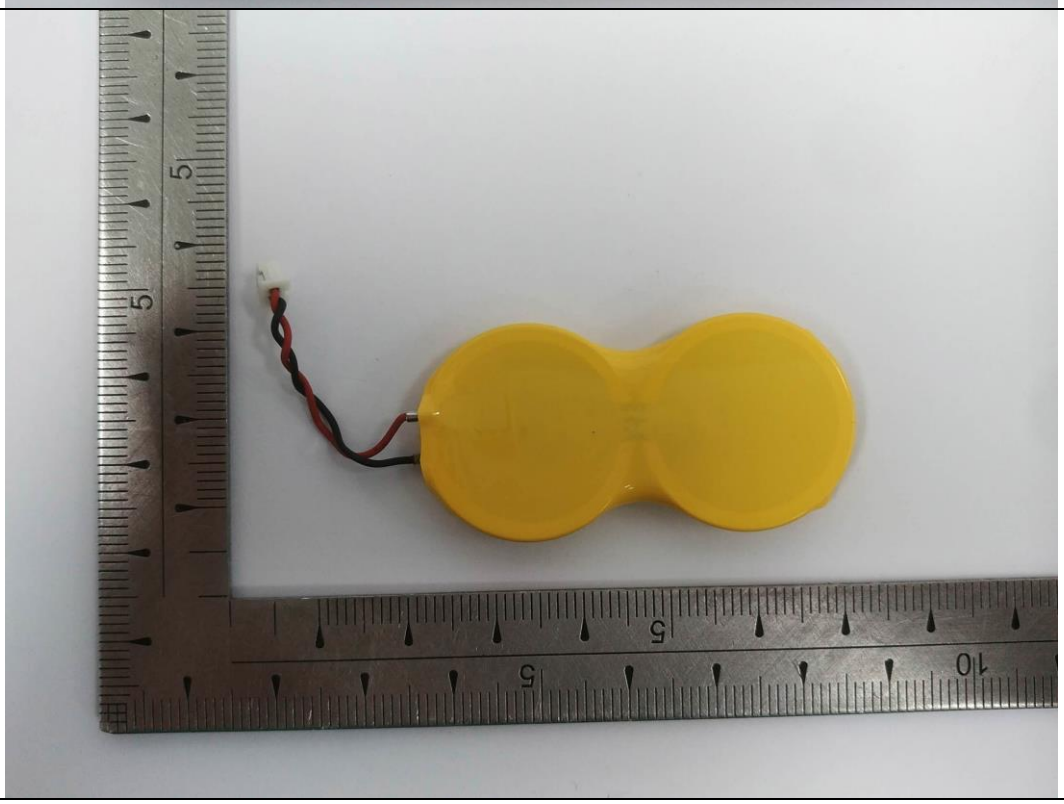
Lithium Battery 3V
CR2450-2P
PC:09/2016