BOSI
BS181360
mm

BOSI
BS181360
mm

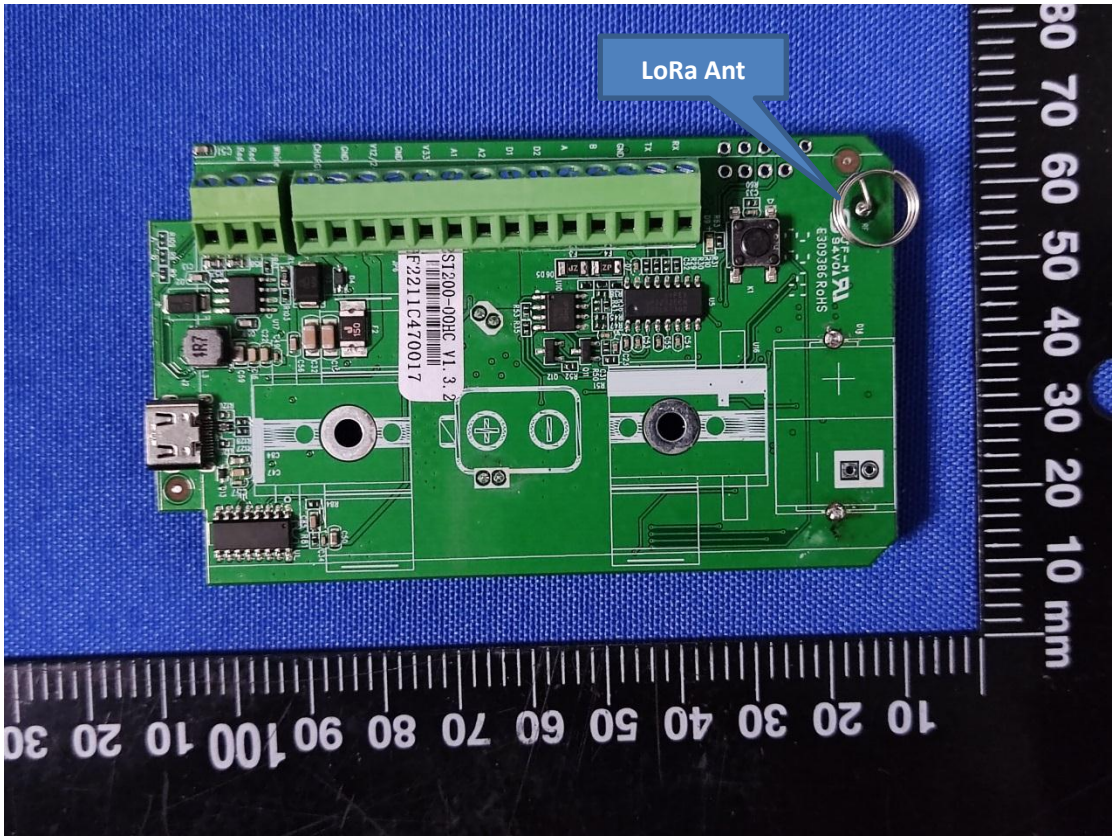
LoRa Ant

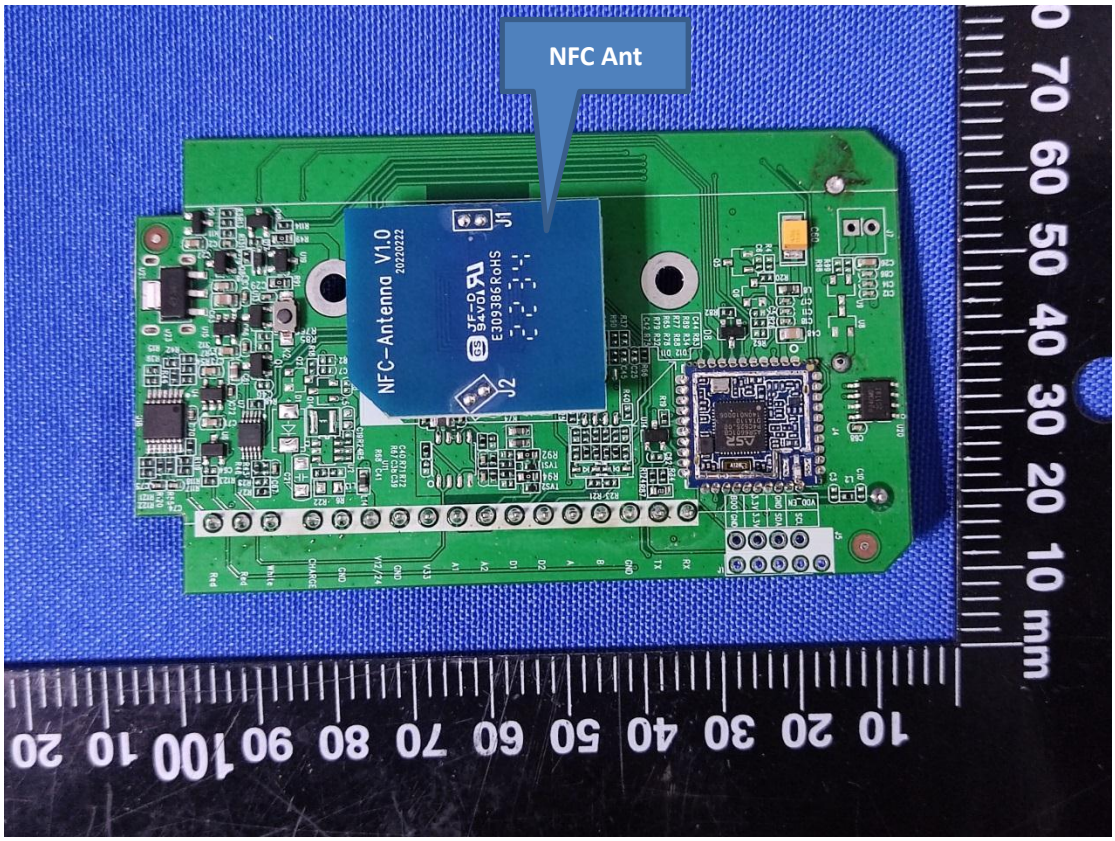
NFC Ant
NFC-Antenna V1.0
20220222
J1
J2

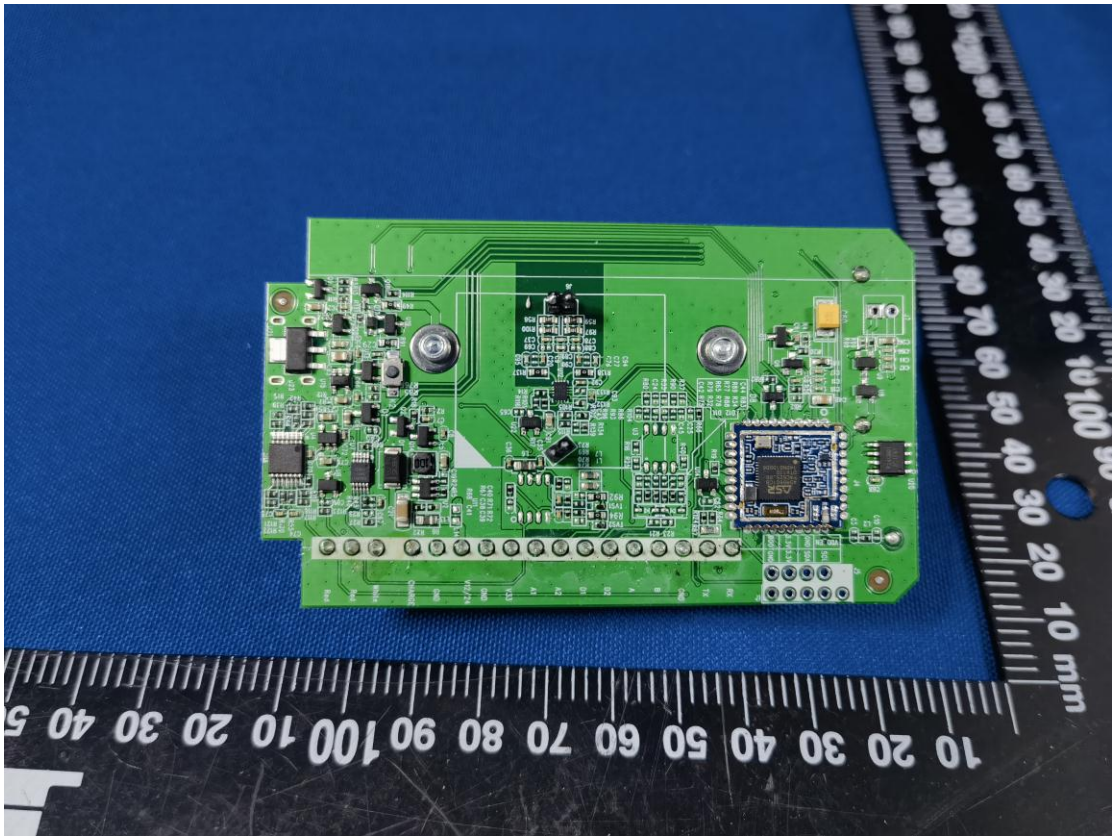

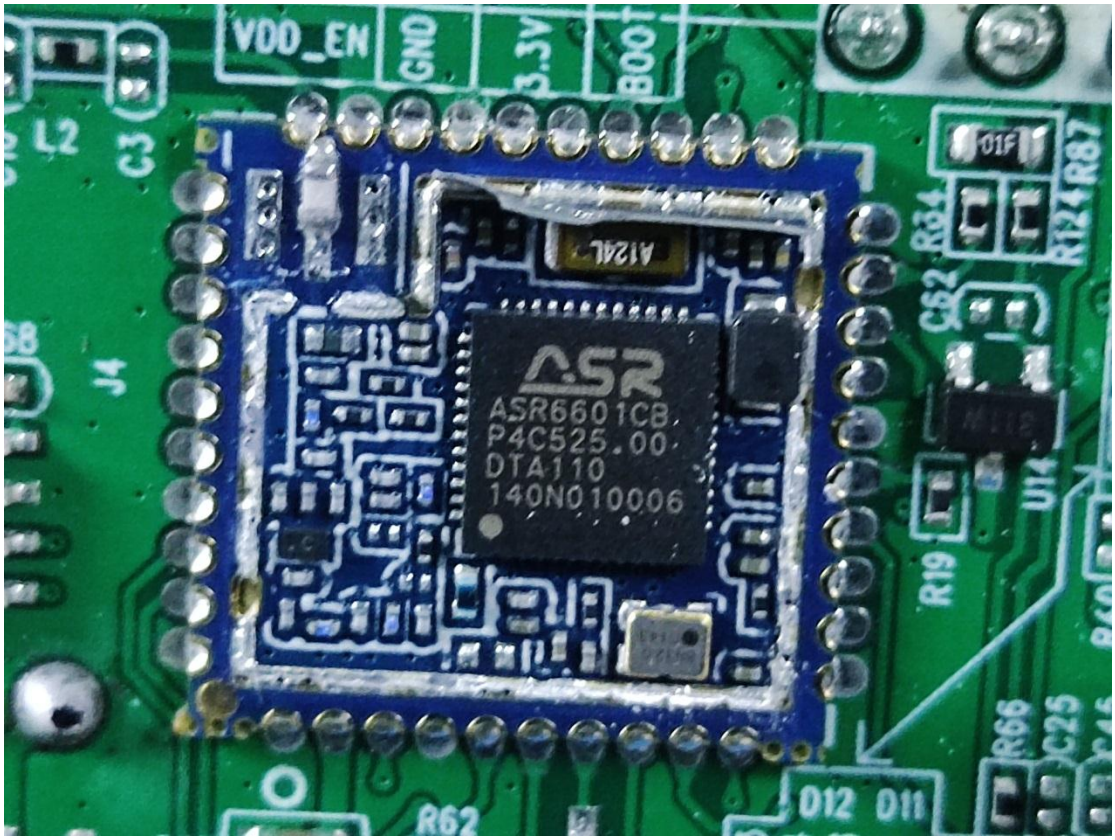
VDD_EN
GND
3.3V
BOOT
L2
C3
J4
R62
D12
D11
R66
C25
R19
U14
C62
R64
R124
R67
ASR
ASR6601CB
P4C525.00
DTA110
140N010006

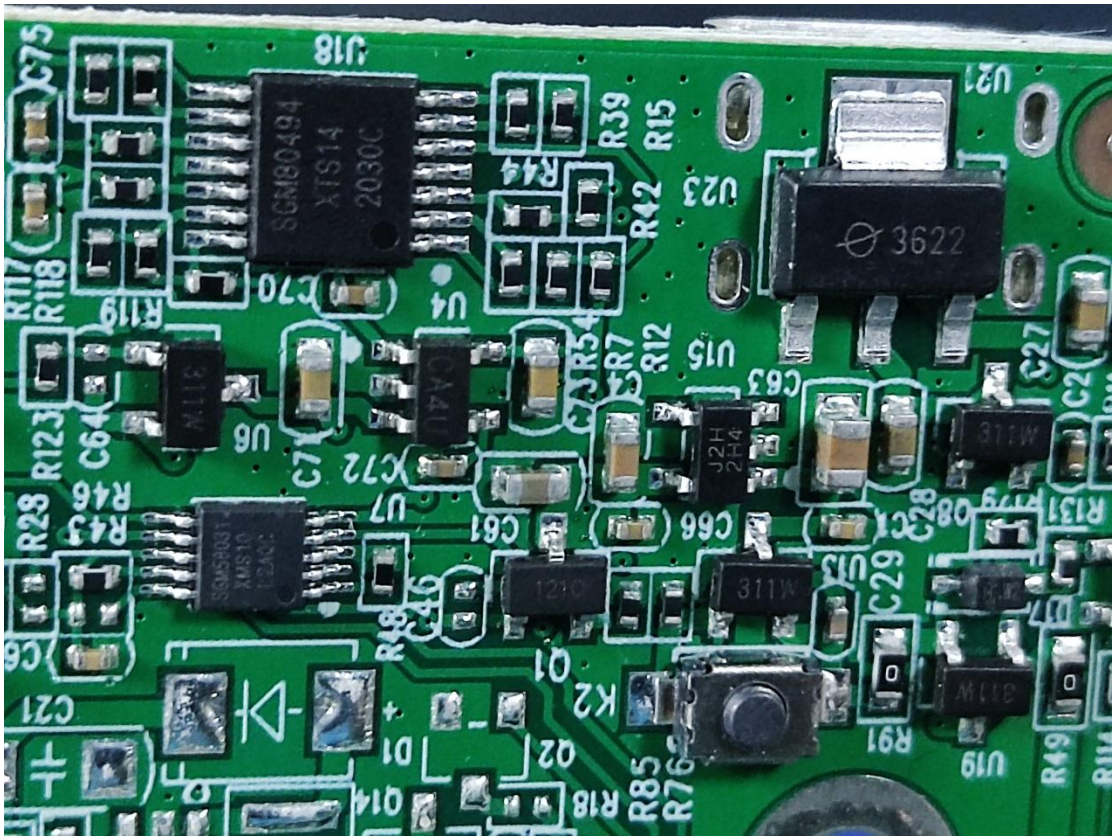
SGM80494
XTS14
2030C
3622
311W
1210
J2H
2H4
U18
U21
U23
U15
U4
U6
U7
U13
U19
R39
R15
R42
R14
R12
R7
R54
R119
R118
R117
R123
R29
R46
R43
R48
R46
R85
R76
R18
R91
R49
R131
C75
C70
C64
C71
C72
C61
C66
C63
C29
C28
C27
C21
Q1
Q2
Q14
D1
K2

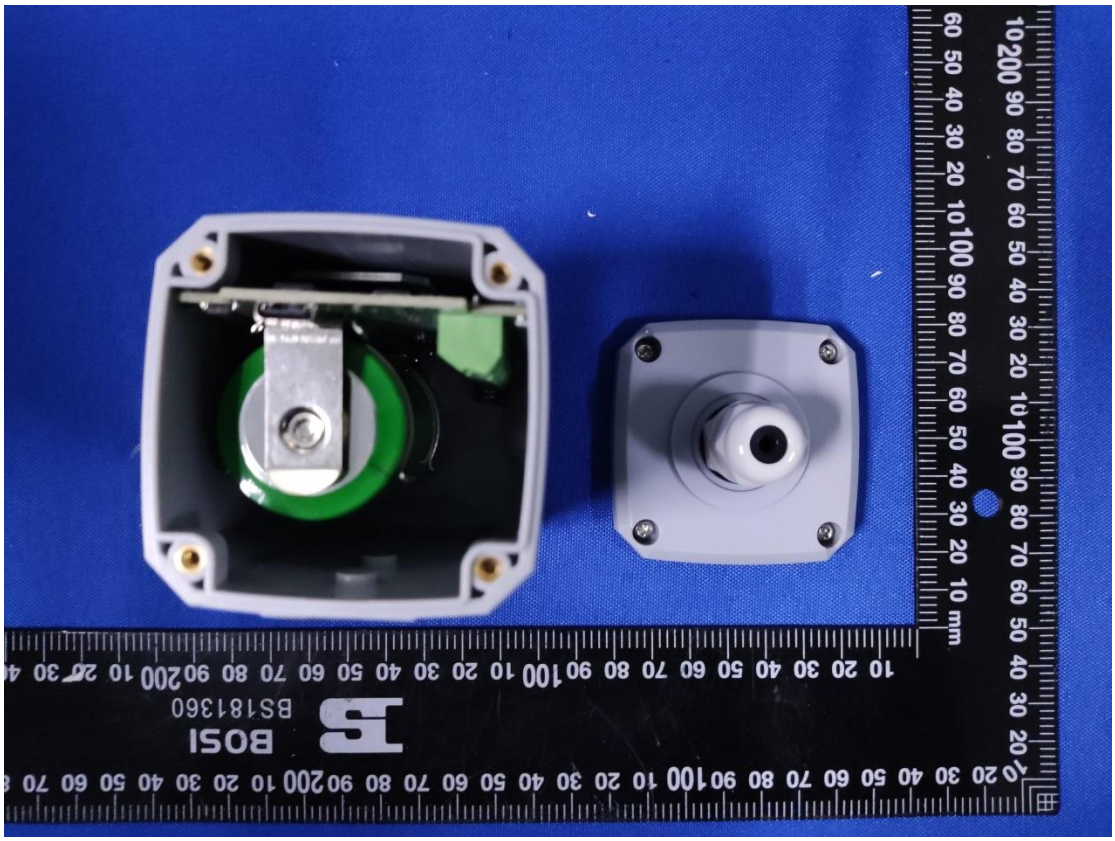
BOSI
BS181360
mm

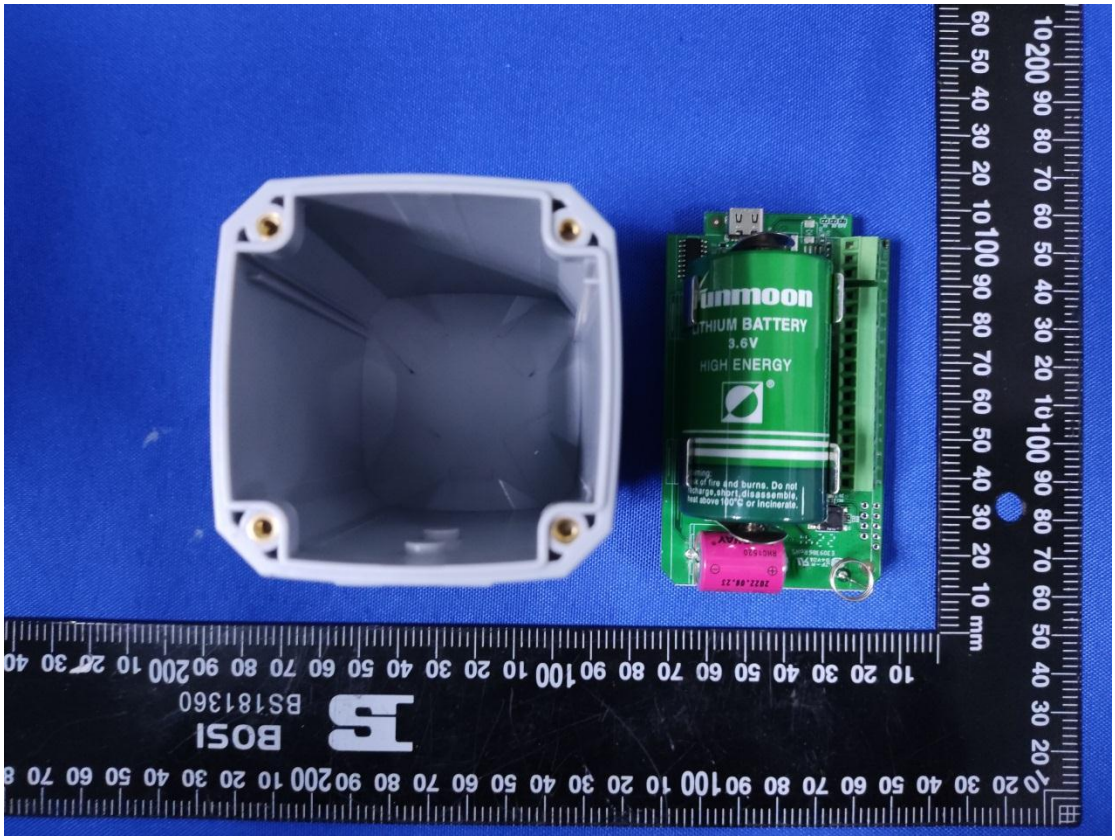
Jinmoon
LITHIUM BATTERY
3.6V
HIGH ENERGY
BOSI
BS181360

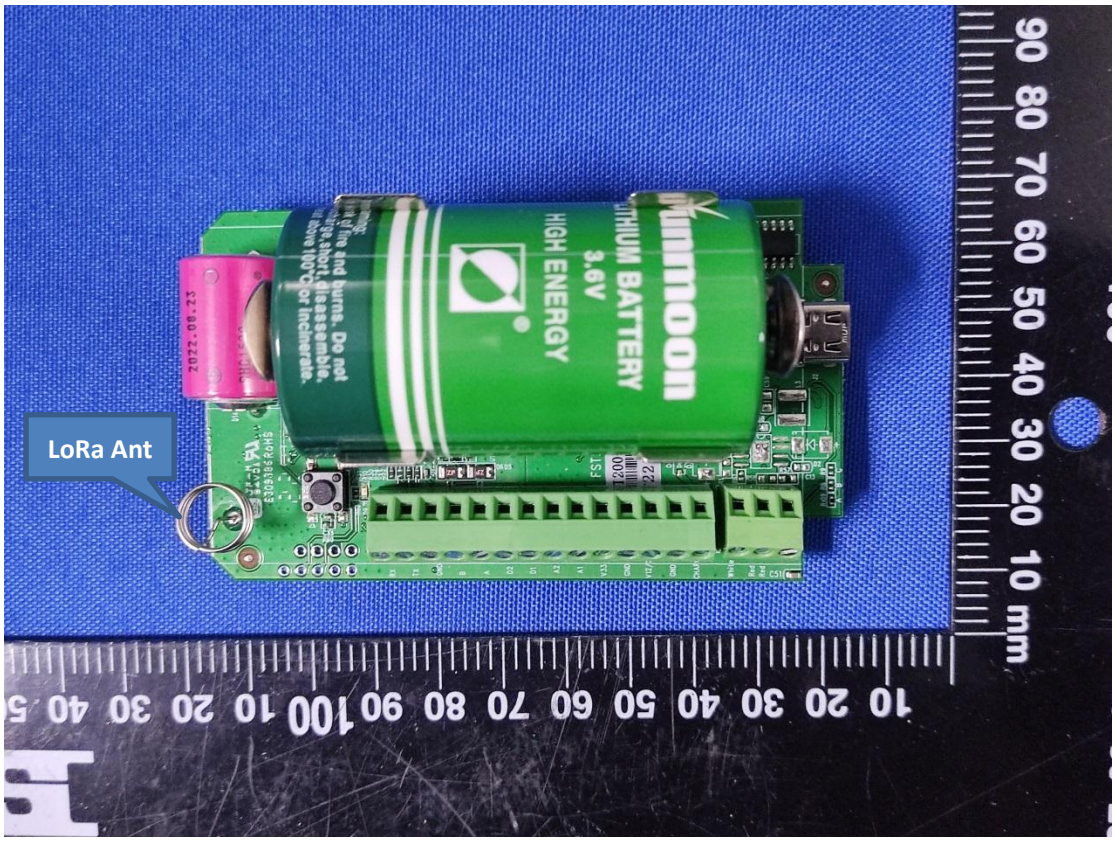
LoRa Ant
Jinmoon
LITHIUM BATTERY
3.6V
HIGH ENERGY
2022.08.23

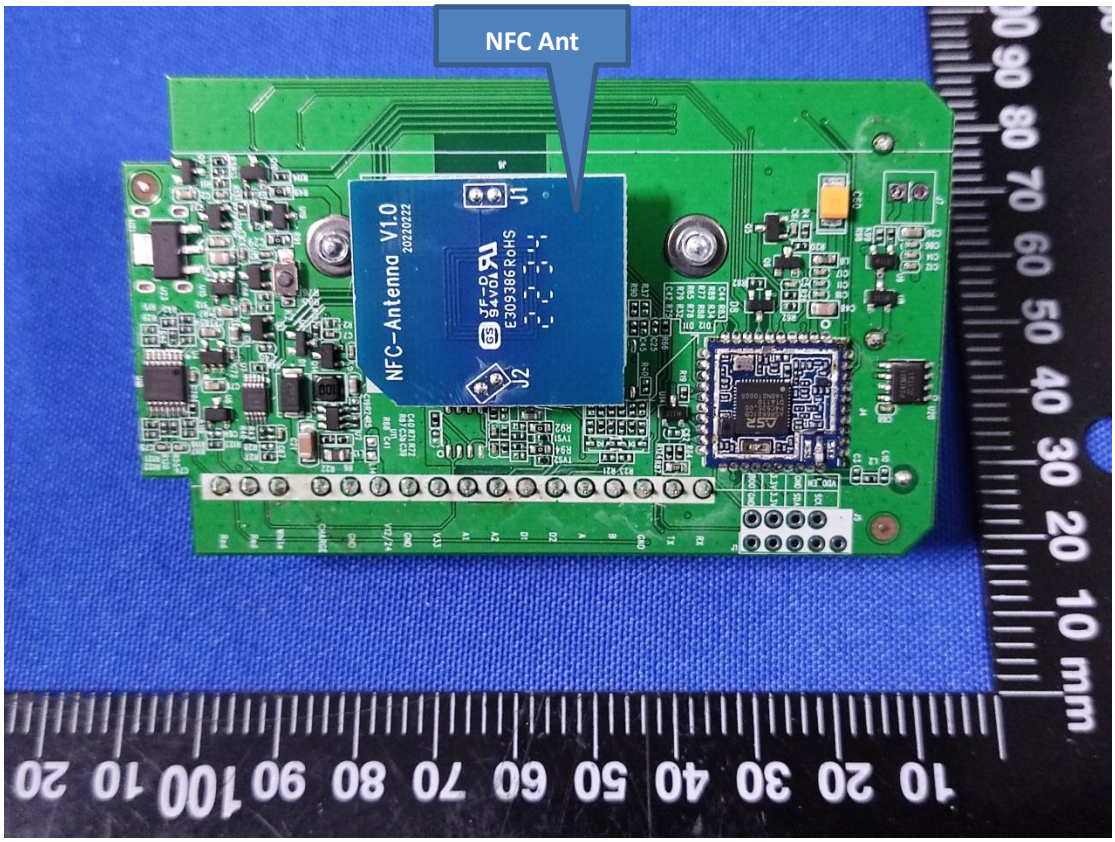
NFC Ant
NFC-Antenna V1.0
2022022
E309386 RoHS
J1
J2