

A807L00060

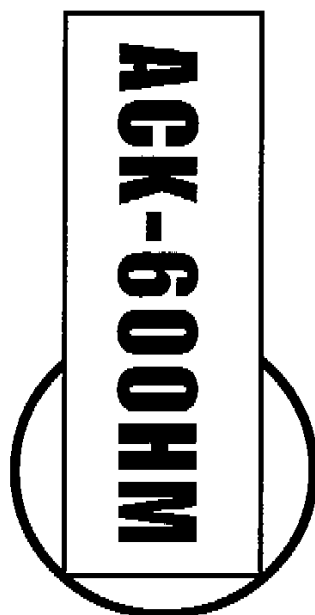

The User's Guide of MediaPigo keyboard

CONTENTS

1.Introduction.....	1
◎ Features	
◎ System Requirements	
2.Installation.....	1
◎ Install USB keyboard	
◎ Install the Software Driver	
◎ Install Hot Key Driver Applications	
* By Diskette	
* By CD	
3.Hot Keys Application.....	2
◎ Configurable Menu	
◎ Hot Keys Outlook	
◎ Configure Buttons	
◎ Hot Key Function Descriptions	
4.The 88/89 Keys Layout.....	9

Trademark Acknowledgements

Microsoft® and Windows® are trademarks of Microsoft Corporation
IBM® is the trademark of IBM® Corporation
All brand names and trademarks are the property of their owners.

ACK-600HM**MediaPlugo****1. Introduction**

MediaPlugo is a mini USB keyboard to let you plug and go! It can get information from Internet or send/receive messages from email for only one easy touch. Simply press the specific hot key, user(s) can directly explore the Internet world, access email account, and experience media player keys. This USB Keyboard has two USB hubs for user(s) to plug other USB devices together. It is not only time saving, but also brings the pleasure for easy and quick operation. Its mini size is convenient for use and space saving. It combines the advantages of time-saving, space-saving and power-saving.

Features

- * Compatible with Windows® 98 or above.
- * USB feature just plugs it in and go; don't need to shut down and restart PC to attach or remove a peripheral.
- * Support Hot Keys' configurable menu.
- * User definable Hot Keys function.
- * One key to launch defined applications.
- * 88/89 keys layout.

System Requirements

- * Hardware
 1. USB compliant PC
 2. CD-ROM drives
 3. Sound card
 4. A VGA card which support MPEG render function
- * Software
 1. Under Windows® 98
 2. Software MPEG driver installed successfully (Xing®, ActiveMovie...)
 3. Sound driver installed successfully

2. Installation**Install USB Keyboard**

- * Plug and Play
 1. Plug USB keyboard connector into PC USB port
 2. Start Windows® 98
 3. After system loading the USB drivers, the keyboard is ready to use

1**ACK-600HM****MediaPlugo**

- * This keyboard model also has 2 USB ports for convenient usage. These additional ports let the user(s) multiple devices together, such as USB mouse, USB joystick, USB game pad, etc.

Install Software Driver

- * To check if any Software MPEG driver has installed or not, you can execute "Media Player" application within Windows® system, and select the Menu Item "Device" to see if any MPEG driver existed.
- * Make sure the color depth of display mode is more than 16 colors.
- * If no Software MPEG driver is installed, find a driver to install.
- * Use "Media Player" application to play a video CD file to ensure the driver is installed successfully, if it is necessary.
- * Make sure your sound driver is installed properly.

Install Hot Key Driver Applications

- * By Diskette
 1. Start Windows®.
 2. Insert the installation diskette into floppy drive A or B.
 3. Click the Start Menu button and select Run.
 4. Type A:\Setup or B:\Setup from the dialog box.
- * By CD
 1. Start Windows®.
 2. Insert the installation CD in proper drive (e.g. Driver D or E), and wait for instructions.
 3. Select the keyboard model with proper applications system (Windows® 98).
 4. Follow the setup instructions.

This is one click installation. After installation is completed, please restart the Windows® system. And then, you can start to enjoy the features of Hot Keys.

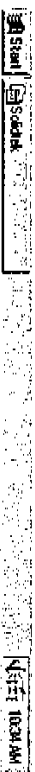
3. Hot Key Applications**Configurable Menu**

Once the software driver is installed, and restarts the Windows® system, an activator icon will appear at Windows® 95/98 Taskbar. Double-click the activator icon to show a

2

ACK-600HMM MediaPlugo

Hot Keys outlook for your to redefine the Hot Keys. Or you can use the mouse right button to single-click on the activator icon to popup menu.

1. Hot Key

This menu item contains 5 sub items for you to configure the properties of the Menu panel.

Show Panel:

Select this item to activate a Menu panel with an outlook of the Hot Keys.

Configure Button:

Select this item to force the button configurable while you select the button in the Menu panel.

Send Command:

Select this item to force the button to behave its configured command while you select the button in the Menu panel.

Always On Top:

Select this item to force the Menu panel always be shown on the top level.

Settings:

Select this item to invoke Menu panel in Settings dialog box.

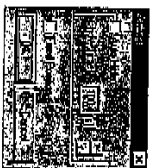

To automatically hide the Menu panel, choose "Auto Hide" option, and adjust the interval of show time.
To fix the show position of Menu panel, choose "Fixed Position" option.

Key Setting:

Select this item to invoke a Key Attribute in Setting dialog box.

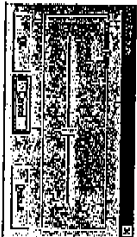

Drag the slider to adjust the speed of volume keys.

3

ACK-600HMM MediaPlugo

2. OnScreen Display (OSD)

This menu item contains 4 sub items for you to configure the properties of the OSD.

OSD:

A specific screen message will show, once any Hot Key is pressed.

Disable:

Select this item to disable the OSD function.

Color:

Select this item to invoke an OSD Color dialog box. Select one color from the color palette for the text color of OSD.

Font:

Select this item to invoke an OSD Font dialog box. Select one of Font, and its style from the dialog box for the text font of OSD.

Settings:

Select this item to invoke an OSD configuration dialog box.

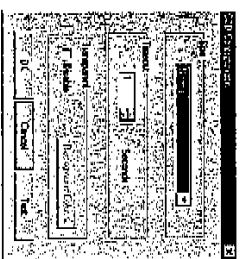

Select the size of OSD from the Size list box.
Adjust or input the interval time of showing OSD from the Timeout input box.
Enable or disable the transparency of OSD from the "Transparent" option. If you disable the OSD transparency, you can also select the text background color.

3. About

It regards the information of keyboard vendor and software vendor.

4. Exit

To disable all the Hot Key functions, you can select exit to close the program.

4

ACK-600HM MediaPlugo

Hot Keys Outlook



Configure Buttons

Once you invoke the **Menu** panel by selecting "Show panel" from the Hot Key activator, you can redefine the properties of several keys.

- For example, select the key mark as "Game" from the **Menu** panel, and then a **Configure Buttons** dialog box will appear.
- * From the **Button** list box, you can find several configurable buttons on the list. Because this **Dialog Box** has all the configurable buttons, you can also configure other configurable buttons by selecting that button from the **Button** list box.
- * If you want to disable the function of selected configurable button, check the "Ignore Action".
- * If you want to restore the default properties of selected configurable button, click the "Default" button.
- * You can change the description of selected configurable button by inputting the desired string into "Label" text box. The string you input will also change the text message of OSD, and Hint label.
- * If the property of the button is defined as "Attach to File", a "Browse File" button and a "Attached File Name" text box will show under the property option. Or you can choose "Predefined Function", but not "Attach to File". (See more detail description in below)
- * Press the "Browse File" button to find a desired executable Windows® application from the file dialog box, or type the path of that application in the text box.

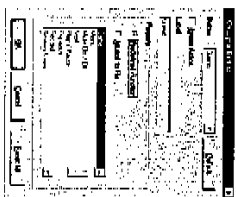



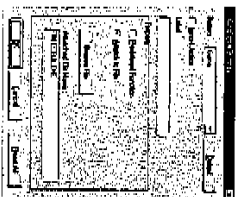









- * If the property of the button is defined as "Predefined Function", a function list will show under the property option. Those functions on the list are collected from all the functions of the Hot Keys.
- * You can redefine the button as other function by choosing the function from the list.
- * If configuring too many buttons confuses you and tired of the new settings, you can press "Reset All" button to get the original configuration of all buttons.





Hot Keys Function Descriptions

- * Media Player function
 1. ▶/|| Play / Pause status.
 2. ■ Stop
- Stop playing, and return to the beginning position of the track.

**ACK-600HM
MediaPlugo****ACK-600HM
MediaPlugo**

3.  Eject
Eject or close the C tray of CD-ROM drive.
4.  Sound recorder
Access to sound recorder of windows system.
5.  Forward
Skip some frame of current track.
6.  Backward
Repeat some frame of current track.
7.  Volume up
Increase the main volume of the sound.
8.  Volume down
Decrease the main volume of the sound.
9.  Mute
Toggle the sound mute or not mute.
- * Attached AP function
Some buttons are attached to certain Windows® applications, such as web browser, e-mail, game ...etc.
1.  Sleep
Function to be power saving, depends on the power management setup of the computer BIOS.
2.  Email
Function e-mail program like Outlook Express®, Navigator®, CC mail®, and Eudora®, etc.
3. WWW Web browser
Function to connect World Wide Web browser like Netscape® and Explorer®, etc.
4.  Menu
Press for main menu to appear to reprogram keys, and press to close it.
5.  Calculator
Access to calculator directly, and save time consuming.
6.  Game
Call up user(s) favorite game.

7.  Web TV
Show Microsoft® Web TV® for Windows®.
8.  Video
When the driver can not automatically play VCD or want to play the video file, click this button to appear a file window for user to edit.

Some buttons may fail to launch a Windows® application due to the following reasons:

1. Windows® applications may not install properly in Windows® system.
2. If the default "Attach to File" property is none, so you have to redefine the property from the "Configure Button" dialog box (see Configure Buttons description before).
3. Some default "Attach to File" property may not match your favorite applications, you can redefine the property from the "Configure Button" dialog box (see previous description).

ACK-600HM
MediaP!ugo

ACK-600HM
MediaPlugo

4. The 88/89 Keys Layout

U.S. Version/European Version

(A) Standard layout (Without pressing any "Fn" key)

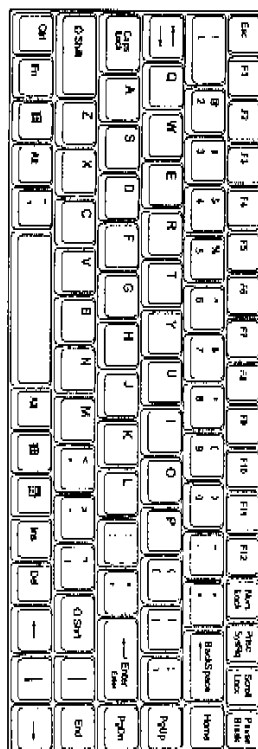

(B) Num Lock LED "ON" : If key "Fn" is pressed, and held, the numeric keypad is able to use (numeric keypad is shown on the diagram)

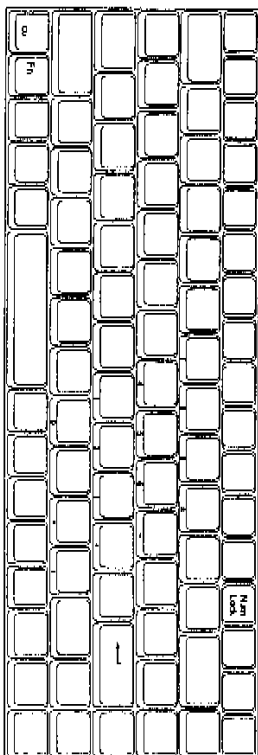

Japanese Version

(A) Standard layout (Without pressing any "Fn" key)

(C) Num Lock LED "OFF" : if key "Fn" is pressed and hold, the keys shown on the diagram are able to function.

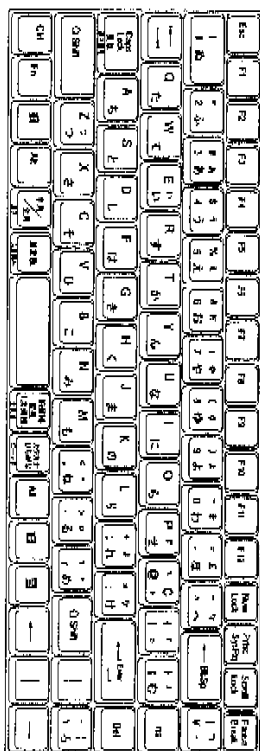
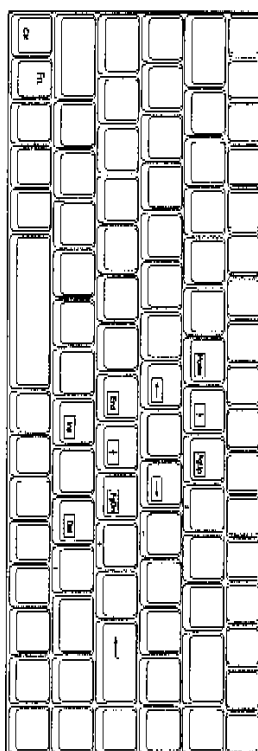

ACK-600HM
MediaPlugo

Japanese Version

(B) Num Lock LED "ON": If key "Fn" is pressed, and hold, the numeric keypad is able to use (numeric keypad is shown on the diagram)

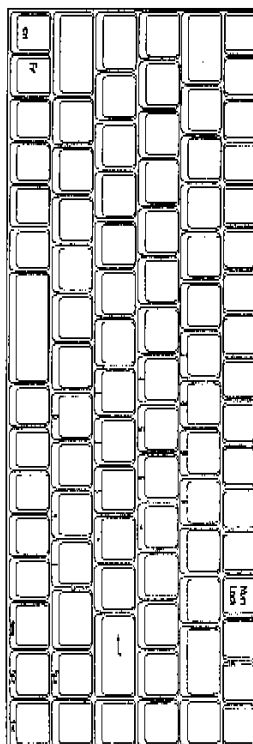

(C) Num Lock LED "OFF": If key "Fn" is pressed, and hold, the keys shown on the diagram are able to function.

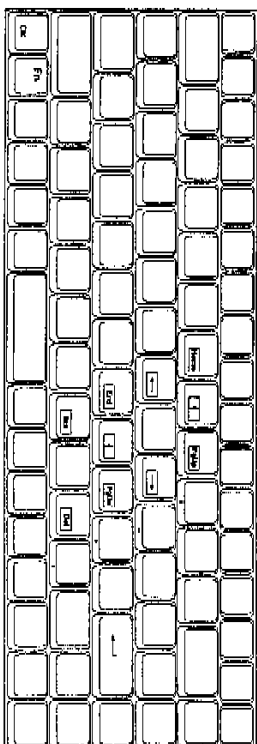

Note: This device complies with part 15 of the FCC Rules. Operation is subject to the following two conditions: (1) This device may not cause harmful interference, and (2) This device must accept any interference received, including interference that may cause undesired operation.

* All information is subject to change without prior notice.

* All brand names and trademarks are the property of their respective owners.