每面4.72X8.5cm
展开尺寸：424.8*85mm
105g哑粉纸
单黑+1专 双面印刷
风琴折9页8折

LISEN

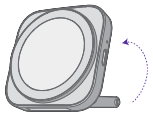

LISEN 2-IN-1 DESKTOP
WIRELESS CHARGING HOLDER

> SUPPORT@LISEN.COM

UK CA CE

ACCESSORY LIST

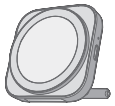

① Foldable wireless charging holder

② A/C to C cable *1.5m

CHARGING OVERVIEW

2-IN-1

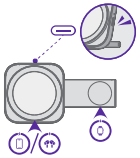

INPUT
5V⎓5A 9V⎓3A

OUTPUT
Support iPhone 12 and above fast charge, support up to 5W / 7.5W / 10W / 15W

OUTPUT
Support Apple Watch charging, support up to 2.5W

OUTPUT
Support Airpods pro (with magsafe battery compartment) /Airpods pro 2nd/Airpods 3nd generation charging, support up to 5W

PRODUCT OVERVIEW

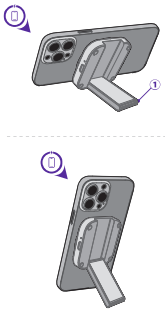

PRODUCT OVERVIEW

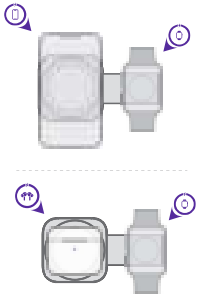

No installation required

IPHONE12 AND ABOVE
FOR MACSAFE PHONE/CASE

Directly use

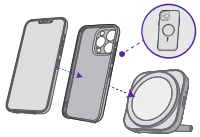

WATCH WON'T CHARGE

There are 2 ways to try

WATCH CASE

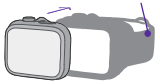

Remove the watch case ✓

Restart ✓

WRONG APPROACH

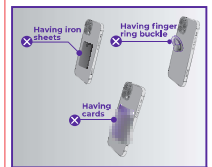

Unable to charge Or Slow charging

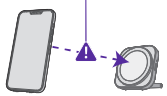

NOTES

>

EN /

01- Please use it along with the charger supporting the version at QC3.0 or PD18W or above.

02- Please use it with phones such as Magsafe phone case or iPhone 12 or above.

03- If there is an iron sheet, finger ring buckle, or credit card on the back of the phone or phone case, it will trigger foreign object detection and interrupt charging.

04- Watching videos or listening to concerts with your mobile phone in the charging process will obviously affect the charging speed. While applications such as player are used, power consumption may be higher than the charging speed.

05- In the charging process, slight heating is a normal case. If you encounter severe heating, please contact our customer service email.

DE /

01- Bitte verwenden Sie mit einem Lade-gerät, das QC3.0 oder PD18W oder höher unterstützt.

02- Bitte verwenden Sie das Produkt mit einem Handy mit einer Magsafe-Hülle oder Iphone12 und höher.

03- Ein Eisenstück, ein Reißnagel oder eine Kreditkarte auf der Rückseite des Handys oder der Hülle wird als Fremdkörper erkannt und der Ladevorgang unterbrochen.

04- Wird das Mobiltelefon während des Ladevorgangs zum Ansehen von Videos oder zum Hören von Musik verwendet, wird die Ladegeschwindigkeit erheblich beeinträchtigt. Bei Anwendungen wie z. B. Playern kann der Stromverbrauch höher sein als die Ladegeschwindigkeit.

05- Während des Ladevorgangs ist eine leichte Erwärmung normal. Wenn Sie eine starke Erwärmung feststellen, kontaktieren Sie bitte unseren Kundendienst per E-Mail.

FR /

01- Veuillez utiliser un chargeur compatible avec QC3.0 ou PD18W ou supérieur.

02- Veuillez l'utiliser avec un boîtier avec Magsafe ou un téléphone téléphoneportable avec Iphone12 versionsupérieure.

03- Le téléphone ou le boîtier a une pièce de fer, une boucle ou une carte de crédit à l'arrière, qui déclenchera la détection de corps étranger et interrompra la charge.

04- L'utilisation de votre téléphone pour regarder des vidéos ou écouter de la musique pendant la charge affectera clairement la vitesse de charge. Lorsque vous utilisez des applications telles que player, la consommation d'énergie peut être supérieure à la vitesse de charge.

05- Pendant le processus de charge, la chaleur légère est un phénomène normal, lors de rencontrer la chaleur sévère, s'il vous plaît contactez-nous boîte aux lettres de service à la clientèle.

IT /

01- Si prega di collaborare con caricabatterie che supportano QC3.0 o PD18W o versioni successive.

02- Si prega di utilizzarlo con la cassa Magsafe o telefoni cellulari iPhone 12 e superiori.

03- Se c'è la piastra di ferro, fibbia dell'anello del dito, o carta di credito sul retrodel telefono cellulare o della cassa del telefono cellulare, attiverà il rilevamento di oggetti estranei e interromperà la ricarica.

04- Utilizzare il telefono cellulare per guardare il video o ascoltare la musica durante la ricarica influisce significativamente sulla velocità di ricarica. Quando utilizzare applicazioni come i giocatori, il consumo energetico può essere superiore alla velocità di ricarica.

05- Durante il processo di ricarica, un leggero riscaldamento è un fenomenonormale. Se si verifica grave surriscaldamento, si prega di contattare il nostro contattare la nostra e-mail post-vendita.

ES /

01- Por favor utilícelo junto con un cargador de versión QC3.0 o PD18W o mayores.

02- Por favor utilícelo junto con un móvil con carcasa Magsafe o un móvil deversión iphone12 o superiores.

03- Si hay hoja de hierro, anillo sujetador o tarjeta de crédito en la espalda del móvil o de la carcasa de móvil, se puede activar la detección de cosa extraña en compañía de la interrupción de la carga de energía.

04- Durante la carga de energía, la contemplación de vídeos o la escucha de músicas con el móvil puede afectar evidentemente a la velocidad de la carga de energía. En caso de utilizar jugador y otras aplicaciones, el consumo eléctrico puede ser mayor que la velocidad de la carga de energía.

05- En el proceso de carga de energía, un calentamiento ligero es un fenómeno normal Y en caso de afrontar un calentamiento grave, por favor póngase en contacto con la dirección de correo electrónico de nuestro servicio a clientes.

JP

01- QC3.0 又は PD18W 以上のバージョンに対応する充電器に配合してご使用下さい。

02- Magsafe 搭載のスマホカバー或いはiphone12 及びその以上のスマホと配合してご使用下さい。

03- スマホ或いはスマホカバーに鉄片、スマホリングやクレジットカードがある場合、異物検知を誘発して充電を中断することがあります。

04- 充電する時、スマホで映像や音楽を視聴するのは明らかに充電スピードに影響が出ます。プレイヤーなどのアプリケーションを使用する場合、電気の消耗は充電スピードを超えたことがあります。

05- 車内を適当な温度にご維持下さい。温度が高すぎると装置が故障に発熱するか或いは充電が遅くなる恐れがあります。

FCC Warning

This equipment generates uses and can radiate radio frequency energy and, if not installed and used in accordance with the instructions, may cause harmful interference to radio communications. However, there is no guarantee that interference will not occur in a particular installation. If this equipment does cause harmful interference to radio or television reception which can be determined by turning the equipment off and on, the user is encouraged to try to correct the interference by one or more of the following measures:

- Reorient or relocate the receiving antenna.
- Increase the separation between the equipment and receiver.
- Connect the equipment into an outlet on a circuit different from that to which the receiver is connected.
- Consult the dealer or an expe- rienced radio/TV technician for help.

This device complies with part 15 of the FCC Rules.

Operation is subject to the following two conditions:

(1) This device may not cause harmful interference.
(2) this device must accept any interference received, including interference that may cause undesired operation.Any Changes or modifications not expressly approved by the party responsible for compliance could void the user's authority to operate the equipment.

This equipment has been tested and found to comply with the limits for a Class B digital device, pursuant to part 15 of the FCC Rules.

These limits are designed to provide reasonable protection against harmful interference in a residential installation.

FCC RF exposure statement:

The equipment complies with FCC radiation exposure limits set forth for an uncontrolled environment.This equipment should be installed and operated with minimum distance between 20cm the radiator your body.

LISEN

> Usage Tutorial

Experience innovation for work,play,and travel.

Since 2013, LISEN designs tech accessories
We specialize in the conception,

manufacturing and distribution of 3C
and mobile phone accessories products tailored.