Internal Photo

ZTE
Li-ion
2018-12
3003076

ZTE
锂离子聚合物电池/LI-ION POLYMER BATTERY
额定容量/RATED CAPACITY 3100mAh (11. 9Wh)
典型容量/TYPICAL CAPACITY 3200mAh (12. 3Wh)
标称电压/NOMINAL VOLTAGE:3.85V
充电限制电压/LIMITED CHARGE VOLTAGE:4.4V
型号/MODEL:Li3931T44P8h806139
执行标准/STANDARD:GB 31241
中兴通讯股份有限公司/ZTE CORPORATION
中国制造/MADE IN CHINA
1ICP4/62/79
Li-ion
Warning: The battery is not removable.
Removal may cause fire or explosion.
切勿拆卸电池或使电池的电极短路
破坏或投入火中有爆炸危险
请使用中兴原配电池和充电器
请正确回收或处理
电池浸水后禁止使用
Do not disassemble or short circuit the battery
May explode if damaged or disposed of in fire
Use only ZTE original batteries and chargers
Must be recycled or disposed of properly
Do not use batteries after water immersion
2018-12-12
30030768CC0224892

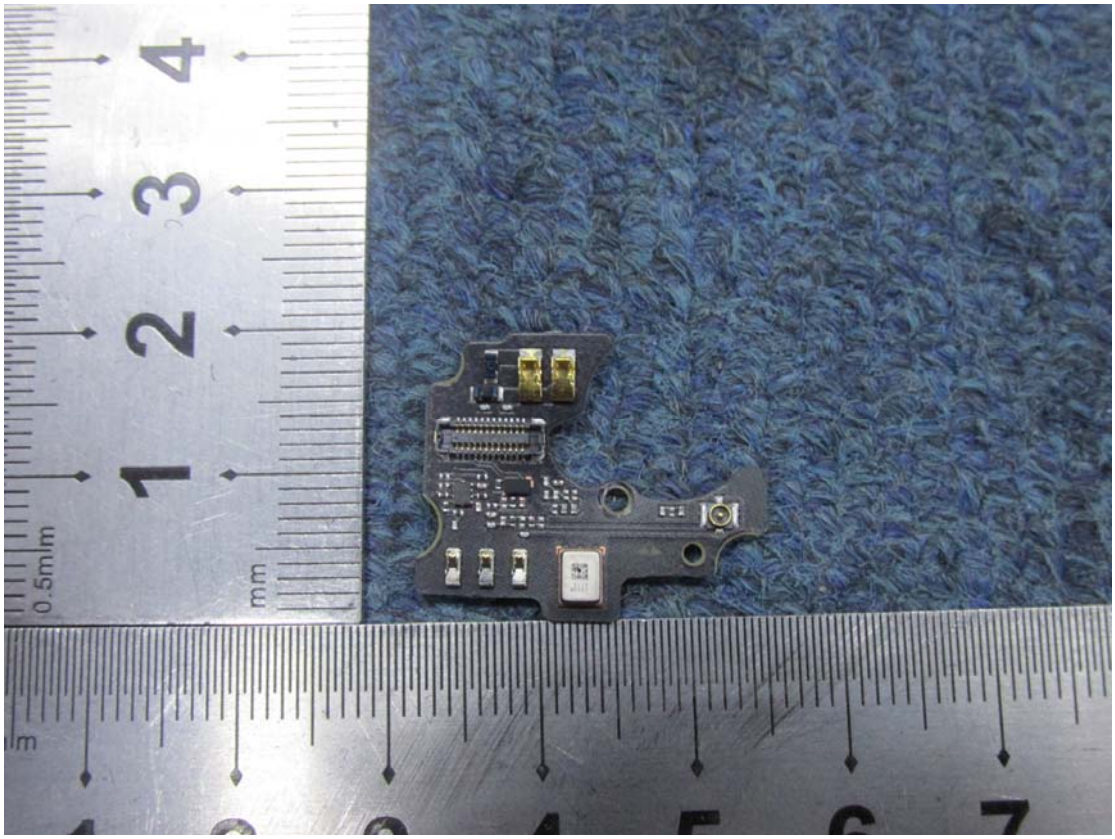
0.5mm
mm

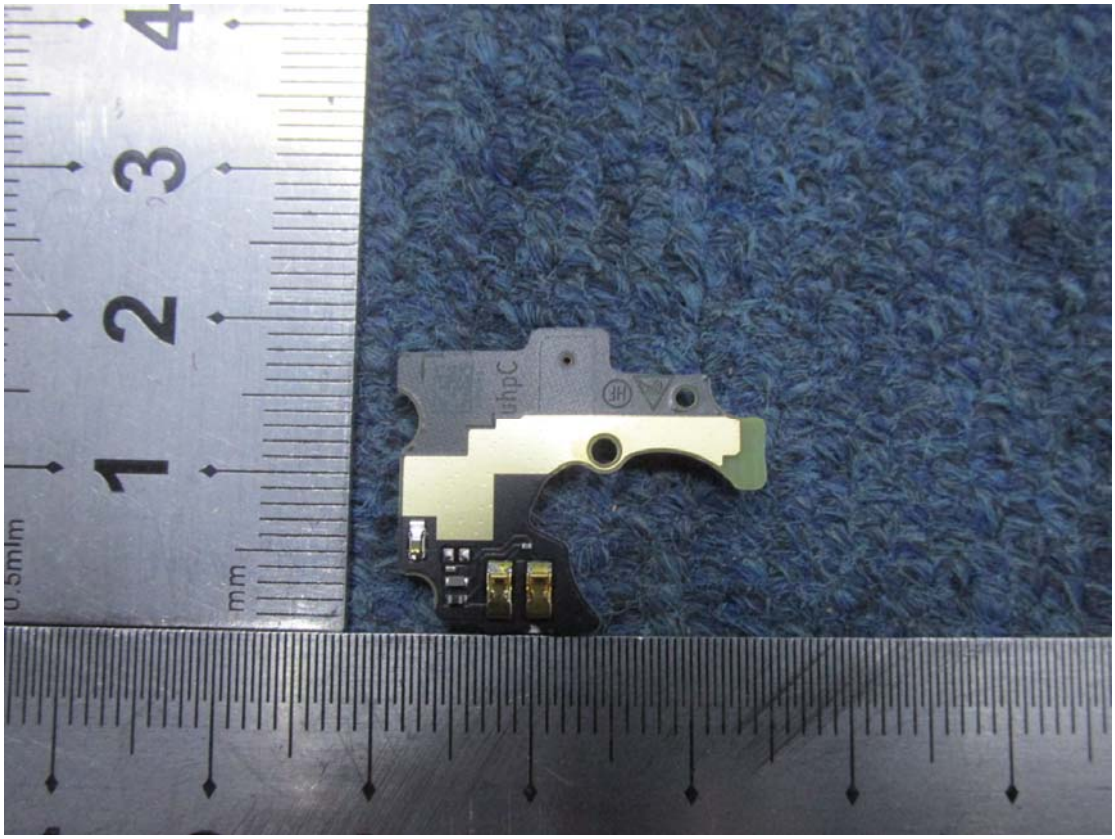
0.5mm
mm

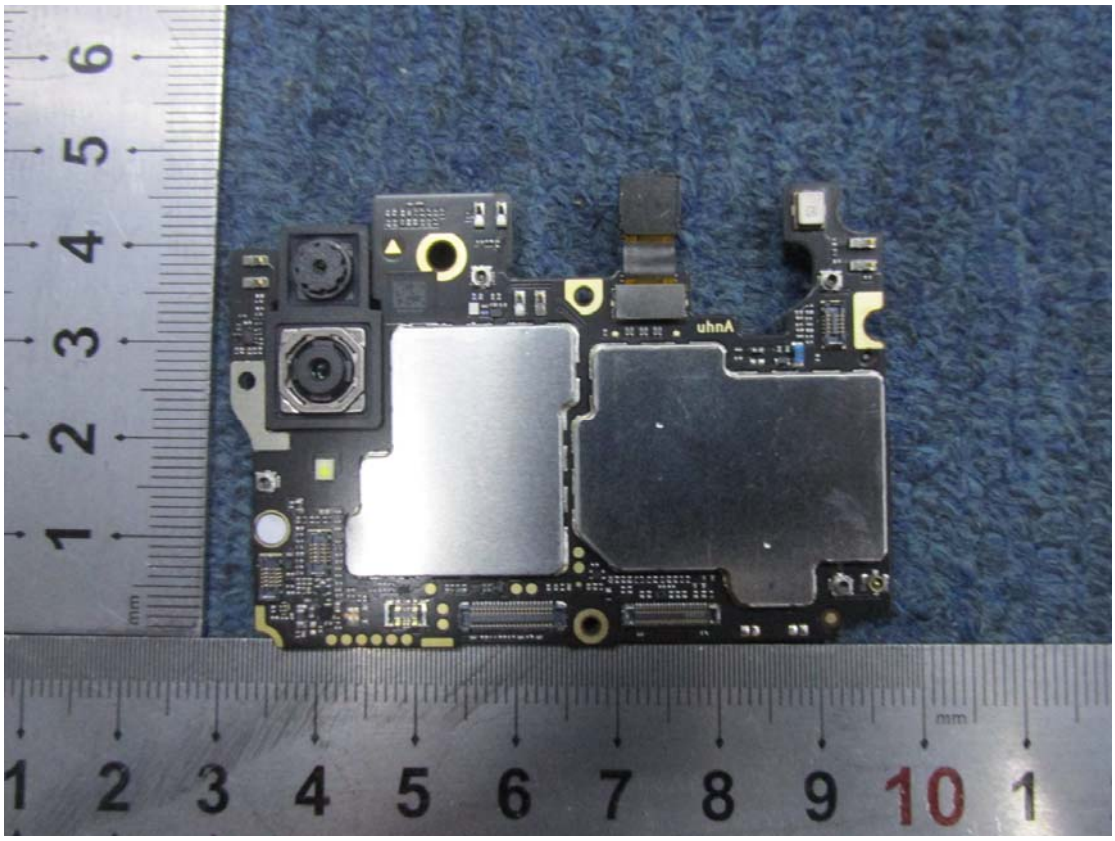
uhnA

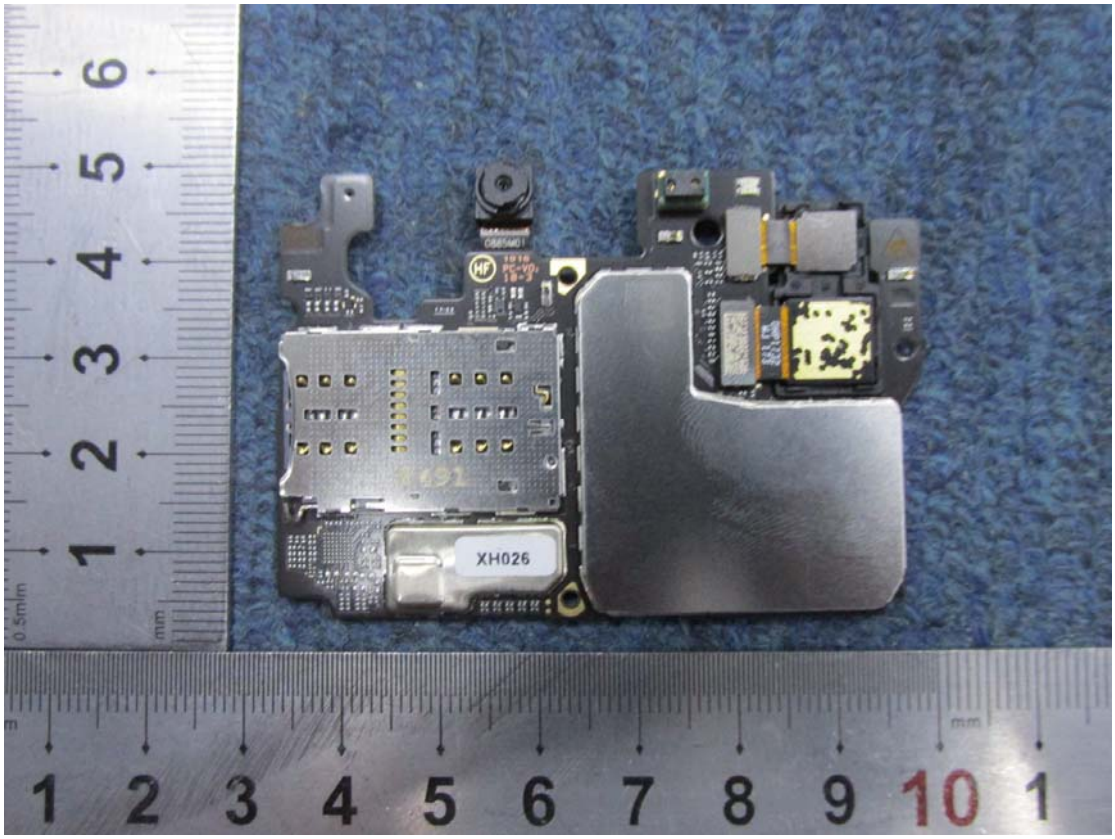
XH026

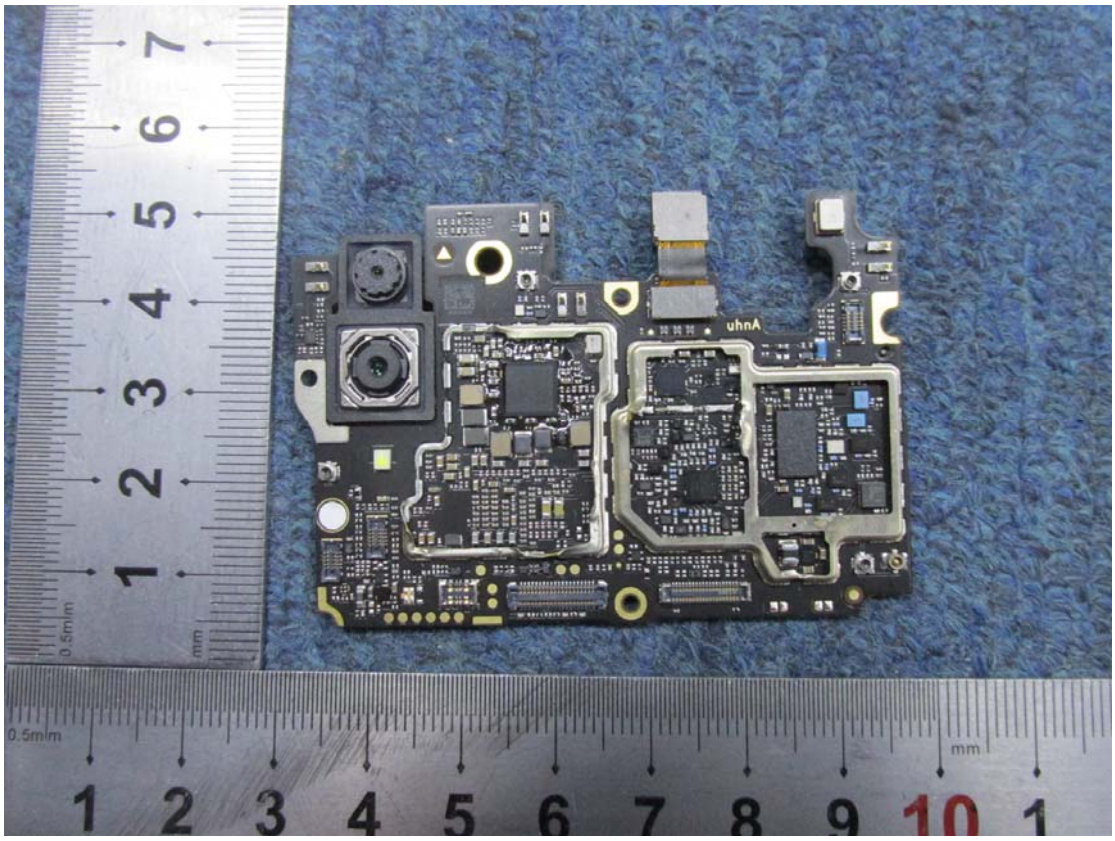
uhnA

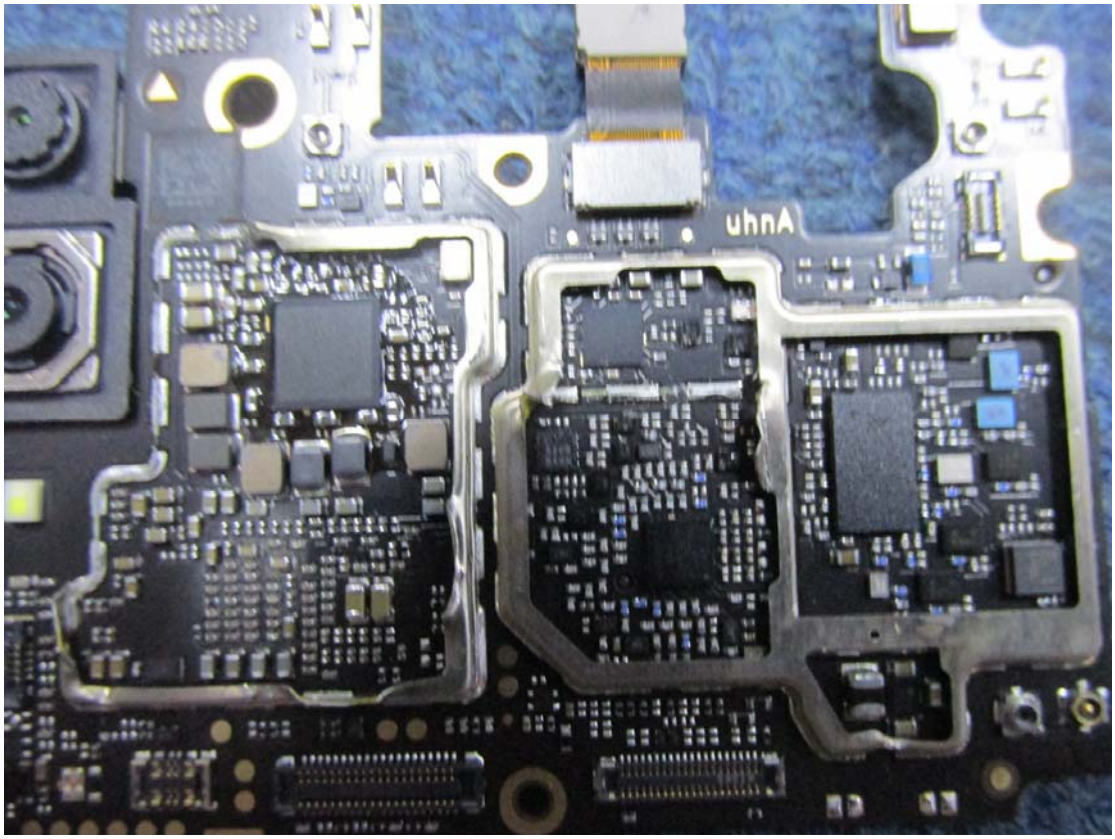
uhnA

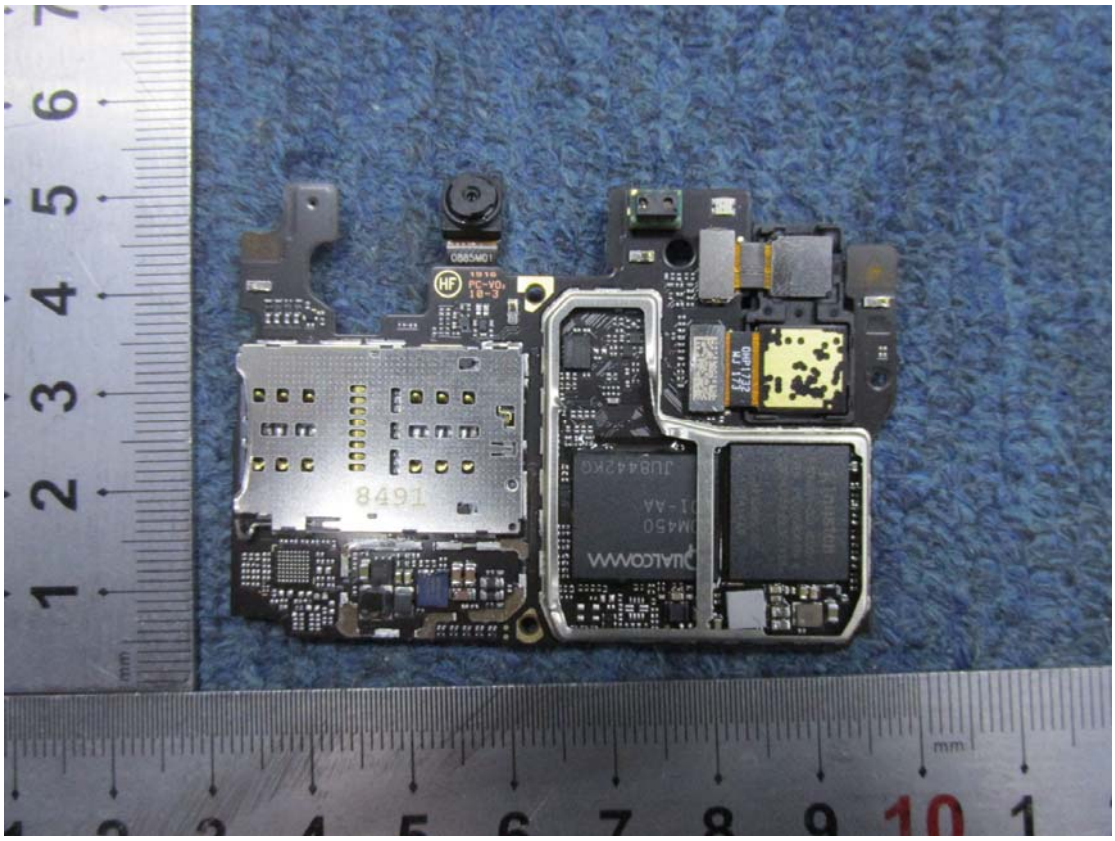
8491
QUALCOMM
JU8442KQ

QUALCOMM
DM450
01-AA
JU8442KQ
Kingston
TAIWAN
OHP1732
MJ-173