

| | | | | | | | | |
|-------------|------------|-------------------|-------|-------|-------|-------|-------|-------|
| | | QPSK(50,0) | | | | | | |
| Back Side | 38000/2595 | 20M QPSK(50,0) | 0.111 | 0.082 | 1.48 | 22.06 | 22.50 | 0.123 |
| Right Side | 38000/2595 | 20M QPSK(50,0) | 0.067 | 0.041 | -0.86 | 22.06 | 22.50 | 0.074 |
| Bottom Side | 38000/2595 | 20M QPSK(50,0) | 0.048 | 0.030 | -0.42 | 22.06 | 22.50 | 0.053 |

NOTE: Hotspot SAR test results of LTE Band XXXVIII

10.1.9. SAR measurement Result of LTE Band XL A

| Test Position of Head | Test channel /Freq. | Test Mode | SAR Value (W/kg) | | Power Drift (±5%) | Conducted power (dBm) | Tune-up power (dBm) | Scaled SAR 1g (W/Kg) |
|-----------------------|---------------------|----------------|------------------|-------|-------------------|-----------------------|---------------------|----------------------|
| | | | 1g | 10g | | | | |
| 1RB | | | | | | | | |
| Left Cheek | 38775/2312.5 | 15M QPSK(1,37) | 0.078 | 0.062 | 3.09 | 23.21 | 23.50 | 0.083 |
| Left Tilt 15 Degree | 38775/2312.5 | 15M QPSK(1,37) | 0.037 | 0.020 | -1.16 | 23.21 | 23.50 | 0.040 |
| Right Cheek | 38775/2312.5 | 15M QPSK(1,37) | 0.065 | 0.030 | 0.87 | 23.21 | 23.50 | 0.069 |
| Right Tilt 15 Degree | 38775/2312.5 | 15M QPSK(1,37) | 0.028 | 0.016 | 2.31 | 23.21 | 23.50 | 0.030 |
| 50%RB | | | | | | | | |
| Left Cheek | 38775/2312.5 | 15M QPSK(36,0) | 0.065 | 0.051 | 3.05 | 22.27 | 22.50 | 0.069 |
| Left Tilt 15 Degree | 38775/2312.5 | 15M QPSK(36,0) | 0.031 | 0.018 | -1.13 | 22.27 | 22.50 | 0.033 |
| Right Cheek | 38775/2312.5 | 15M QPSK(36,0) | 0.049 | 0.025 | 3.25 | 22.27 | 22.50 | 0.052 |
| Right Tilt 15 Degree | 38775/2312.5 | 15M QPSK(36,0) | 0.024 | 0.015 | -2.21 | 22.27 | 22.50 | 0.025 |

NOTE: Head SAR test results of LTE Band XL A

| Test Position of | Test channel /Freq. | Test Mode | SAR Value (W/kg) | Power Drift | Conduc ted | Tune-u p | Scaled SAR 1g |
|------------------|---------------------|-----------|------------------|-------------|------------|----------|---------------|
|------------------|---------------------|-----------|------------------|-------------|------------|----------|---------------|

| Body - Worn with 10mm | | | 1g | 10g | (±5%) | power (dBm) | power (dBm) | (W/Kg) |
|-----------------------|--------------|----------------|-------|-------|-------|-------------|-------------|--------|
| 1RB | | | | | | | | |
| Front Side | 38775/2312.5 | 15M QPSK(1,37) | 0.165 | 0.103 | 3.45 | 23.21 | 23.50 | 0.176 |
| Back Side | 38775/2312.5 | 15M QPSK(1,37) | 0.372 | 0.206 | 2.17 | 23.21 | 23.50 | 0.398 |
| 50%RB | | | | | | | | |
| Front Side | 38775/2312.5 | 15M QPSK(36,0) | 0.050 | 0.031 | -1.28 | 22.27 | 22.50 | 0.053 |
| Back Side | 38775/2312.5 | 15M QPSK(36,0) | 0.131 | 0.061 | -1.13 | 22.27 | 22.50 | 0.138 |

NOTE: Body-Worn SAR test results of LTE Band XL A

| Test Position of Hotspot with 10mm | Test channel /Freq. | Test Mode | SAR Value (W/kg) | | Power Drift (±5%) | Conducted power (dBm) | Tune-up power (dBm) | Scaled SAR 1g (W/Kg) |
|------------------------------------|---------------------|----------------|------------------|-------|-------------------|-----------------------|---------------------|----------------------|
| | | | 1g | 10g | | | | |
| 1RB | | | | | | | | |
| Front Side | 38775/2312.5 | 15M QPSK(1,37) | 0.165 | 0.103 | 3.45 | 23.21 | 23.50 | 0.176 |
| Back Side | 38775/2312.5 | 15M QPSK(1,37) | 0.372 | 0.206 | 2.17 | 23.21 | 23.50 | 0.398 |
| Right Side | 38775/2312.5 | 15M QPSK(1,37) | 0.032 | 0.022 | 0.21 | 23.21 | 23.50 | 0.034 |
| Bottom Side | 38775/2312.5 | 15M QPSK(1,37) | 0.059 | 0.031 | -1.13 | 23.21 | 23.50 | 0.063 |
| 50%RB | | | | | | | | |
| Front Side | 38775/2312.5 | 15M QPSK(36,0) | 0.050 | 0.031 | -1.28 | 22.27 | 22.50 | 0.053 |
| Back Side | 38775/2312.5 | 15M QPSK(36,0) | 0.131 | 0.061 | -1.13 | 22.27 | 22.50 | 0.138 |
| Right Side | 38775/2312.5 | 15M QPSK(36,0) | 0.028 | 0.018 | -2.31 | 22.27 | 22.50 | 0.030 |
| Bottom Side | 38775/2312.5 | 15M QPSK(36,0) | 0.030 | 0.018 | 2.24 | 22.27 | 22.50 | 0.032 |

NOTE: Hotspot SAR test results of LTE Band XL A

10.1.10. SAR measurement Result of LTE Band XL B

| Test Position of Head | Test channel /Freq. | Test Mode | SAR Value (W/kg) | | Power Drift (±5%) | Conducted power (dBm) | Tune-up power (dBm) | Scaled SAR 1g (W/Kg) |
|-----------------------|---------------------|----------------|------------------|-------|-------------------|-----------------------|---------------------|----------------------|
| | | | 1g | 10g | | | | |
| 1RB | | | | | | | | |
| Left Cheek | 39175/2352.5 | 15M QPSK(1,37) | 0.059 | 0.041 | 2.83 | 23.44 | 23.50 | 0.060 |
| Left Tilt 15 Degree | 39175/2352.5 | 15M QPSK(1,37) | 0.028 | 0.020 | -1.15 | 23.44 | 23.50 | 0.028 |
| Right Cheek | 39175/2352.5 | 15M QPSK(1,37) | 0.040 | 0.027 | 0.59 | 23.44 | 23.50 | 0.041 |
| Right Tilt 15 Degree | 39175/2352.5 | 15M QPSK(1,37) | 0.020 | 0.011 | 0.02 | 23.44 | 23.50 | 0.020 |
| 50%RB | | | | | | | | |
| Left Cheek | 39175/2352.5 | 15M QPSK(36,0) | 0.053 | 0.036 | 4.52 | 22.46 | 22.50 | 0.053 |
| Left Tilt 15 Degree | 39175/2352.5 | 15M QPSK(36,0) | 0.025 | 0.018 | -1.64 | 22.46 | 22.50 | 0.025 |
| Right Cheek | 39175/2352.5 | 15M QPSK(36,0) | 0.035 | 0.022 | -2.21 | 22.46 | 22.50 | 0.035 |
| Right Tilt 15 Degree | 39175/2352.5 | 15M QPSK(36,0) | 0.021 | 0.015 | 0.86 | 22.46 | 22.50 | 0.021 |

NOTE: Head SAR test results of LTE Band XL B

| Test Position of Body - Worn with 10mm | Test channel /Freq. | Test Mode | SAR Value (W/kg) | | Power Drift (±5%) | Conducted power (dBm) | Tune-up power (dBm) | Scaled SAR 1g (W/Kg) |
|--|---------------------|----------------|------------------|-------|-------------------|-----------------------|---------------------|----------------------|
| | | | 1g | 10g | | | | |
| 1RB | | | | | | | | |
| Front Side | 39175/2352.5 | 15M QPSK(1,37) | 0.104 | 0.059 | -1.13 | 23.44 | 23.50 | 0.105 |
| Back Side | 39175/2352.5 | 15M QPSK(1,37) | 0.241 | 0.145 | -1.87 | 23.44 | 23.50 | 0.244 |
| 50%RB | | | | | | | | |
| Front Side | 39175/2352.5 | 15M QPSK(36,0) | 0.089 | 0.055 | -2.23 | 22.46 | 22.50 | 0.090 |

| | | | | | | | | |
|-----------|------------------|----------------|-------|-------|------|-------|-------|-------|
| | 5 | | | | | | | |
| Back Side | 39175/2352. 5 | 15M QPSK(36,0) | 0.195 | 0.112 | 2.38 | 22.46 | 22.50 | 0.197 |

NOTE: Body-Worn SAR test results of LTE Band XL B

| Test Position of Hotspot with 10mm | Test channel /Freq. | Test Mode | SAR Value (W/kg) | | Power Drift (±5%) | Conducted power (dBm) | Tune-up power (dBm) | Scaled SAR 1g (W/Kg) |
|------------------------------------|---------------------|----------------|------------------|-------|-------------------|-----------------------|---------------------|----------------------|
| | | | 1g | 10g | | | | |
| 1RB | | | | | | | | |
| Front Side | 39175/2352. 5 | 15M QPSK(1,37) | 0.104 | 0.059 | -1.13 | 23.44 | 23.50 | 0.105 |
| Back Side | 39175/2352. 5 | 15M QPSK(1,37) | 0.241 | 0.145 | -1.87 | 23.44 | 23.50 | 0.244 |
| Right Side | 39175/2352. 5 | 15M QPSK(1,37) | 0.038 | 0.025 | 0.25 | 23.44 | 23.50 | 0.039 |
| Bottom Side | 39175/2352. 5 | 15M QPSK(1,37) | 0.049 | 0.029 | 2.21 | 23.44 | 23.50 | 0.050 |
| 50%RB | | | | | | | | |
| Front Side | 39175/2352. 5 | 15M QPSK(36,0) | 0.089 | 0.055 | -2.23 | 22.46 | 22.50 | 0.090 |
| Back Side | 39175/2352. 5 | 15M QPSK(36,0) | 0.195 | 0.112 | 2.38 | 22.46 | 22.50 | 0.197 |
| Right Side | 39175/2352. 5 | 15M QPSK(36,0) | 0.030 | 0.021 | 0.65 | 22.46 | 22.50 | 0.030 |
| Bottom Side | 39175/2352. 5 | 15M QPSK(36,0) | 0.042 | 0.025 | -2.06 | 22.46 | 22.50 | 0.042 |

NOTE: Hotspot SAR test results of LTE Band XL B

10.1.11. SAR measurement Result of LTE Band XLI

| Test Position of Head | Test channel /Freq. | Test Mode | SAR Value (W/kg) | | Power Drift (±5%) | Conducted power (dBm) | Tune-up power (dBm) | Scaled SAR 1g (W/Kg) |
|-----------------------|---------------------|---------------|------------------|-------|-------------------|-----------------------|---------------------|----------------------|
| | | | 1g | 10g | | | | |
| 1RB | | | | | | | | |
| Left Cheek | 40620/2593 | 20M QPSK(1,0) | 0.175 | 0.107 | -1.88 | 21.68 | 22.50 | 0.211 |
| Left Tilt 15 Degree | 40620/2593 | 20M QPSK(1,0) | 0.112 | 0.073 | 0.12 | 21.68 | 22.50 | 0.135 |

| | | | | | | | | |
|----------------------|------------|----------------|-------|-------|-------|-------|-------|-------|
| Right Cheek | 40620/2593 | 20M QPSK(1,0) | 0.124 | 0.081 | -3.66 | 21.68 | 22.50 | 0.150 |
| Right Tilt 15 Degree | 40620/2593 | 20M QPSK(1,0) | 0.087 | 0.053 | 0.31 | 21.68 | 22.50 | 0.105 |
| 50%RB | | | | | | | | |
| Left Cheek | 40620/2593 | 20M QPSK(50,0) | 0.133 | 0.083 | -3.76 | 21.68 | 22.50 | 0.161 |
| Left Tilt 15 Degree | 40620/2593 | 20M QPSK(50,0) | 0.085 | 0.052 | -0.17 | 21.68 | 22.50 | 0.103 |
| Right Cheek | 40620/2593 | 20M QPSK(50,0) | 0.105 | 0.072 | 2.18 | 21.68 | 22.50 | 0.127 |
| Right Tilt 15 Degree | 40620/2593 | 20M QPSK(50,0) | 0.065 | 0.041 | 3.04 | 21.68 | 22.50 | 0.079 |

NOTE: Head SAR test results of LTE Band XLI

| Test Position of Body - Worn with 10mm | Test channel /Freq. | Test Mode | SAR Value (W/kg) | | Power Drift (±5%) | Conducted power (dBm) | Tune-up power (dBm) | Scaled SAR 1g (W/Kg) |
|--|---------------------|----------------|------------------|-------|-------------------|-----------------------|---------------------|----------------------|
| | | | 1g | 10g | | | | |
| 1RB | | | | | | | | |
| Front Side | 40620/2593 | 20M QPSK(1,0) | 0.514 | 0.264 | 0.24 | 21.68 | 22.50 | 0.621 |
| Back Side | 40620/2593 | 20M QPSK(1,0) | 0.573 | 0.328 | -3.76 | 21.68 | 22.50 | 0.692 |
| 50%RB | | | | | | | | |
| Front Side | 40620/2593 | 20M QPSK(50,0) | 0.402 | 0.189 | 0.17 | 21.68 | 22.50 | 0.486 |
| Back Side | 40620/2593 | 20M QPSK(50,0) | 0.467 | 0.244 | -1.50 | 21.68 | 22.50 | 0.564 |

NOTE: Body-Worn SAR test results of LTE Band XLI

| Test Position of Hotspot with 10mm | Test channel /Freq. | Test Mode | SAR Value (W/kg) | | Power Drift (±5%) | Conducted power (dBm) | Tune-up power (dBm) | Scaled SAR 1g (W/Kg) |
|------------------------------------|---------------------|---------------|------------------|-------|-------------------|-----------------------|---------------------|----------------------|
| | | | 1g | 10g | | | | |
| 1RB | | | | | | | | |
| Front Side | 40620/2593 | 20M QPSK(1,0) | 0.514 | 0.264 | 0.24 | 21.68 | 22.50 | 0.621 |
| Back Side | 40620/2593 | 20M QPSK(1,0) | 0.573 | 0.328 | -3.76 | 21.68 | 22.50 | 0.692 |
| Right Side | 40620/2593 | 20M QPSK(1,0) | 0.501 | 0.258 | 1.07 | 21.68 | 22.50 | 0.605 |
| Bottom Side | 40620/2593 | 20M QPSK(1,0) | 0.492 | 0.240 | -3.05 | 21.68 | 22.50 | 0.594 |
| 50%RB | | | | | | | | |

| | | | | | | | | |
|-------------|------------|----------------|-------|-------|-------|-------|-------|-------|
| Front Side | 40620/2593 | 20M QPSK(50,0) | 0.402 | 0.189 | 0.17 | 21.68 | 22.50 | 0.486 |
| Back Side | 40620/2593 | 20M QPSK(50,0) | 0.467 | 0.244 | -1.50 | 21.68 | 22.50 | 0.564 |
| Right Side | 40620/2593 | 20M QPSK(50,0) | 0.374 | 0.125 | 2.13 | 21.68 | 22.50 | 0.452 |
| Bottom Side | 40620/2593 | 20M QPSK(50,0) | 0.351 | 0.103 | 0.27 | 21.68 | 22.50 | 0.424 |

NOTE: Hotspot SAR test results of LTE Band XLI

10.1.12. SAR measurement Result of WLAN 2.4G

| Test Position of Head | Test channel /Freq. | Test Mode | SAR Value (W/kg) | | Power Drift (±5%) | Conducted power (dBm) | Tune-up power (dBm) | Scaled SAR 1g (W/Kg) |
|-----------------------|---------------------|-----------|------------------|-------|-------------------|-----------------------|---------------------|----------------------|
| | | | 1g | 10g | | | | |
| Left Cheek | 6/2437 | 802.11 b | 0.275 | 0.136 | -0.19 | 15.30 | 16.00 | 0.323 |
| Left Tilt 15 Degree | 6/2437 | 802.11 b | 0.224 | 0.115 | -1.13 | 15.30 | 16.00 | 0.263 |
| Right Cheek | 6/2437 | 802.11 b | 0.188 | 0.095 | 0.57 | 15.30 | 16.00 | 0.221 |
| Right Tilt 15 Degree | 6/2437 | 802.11 b | 0.171 | 0.087 | -1.21 | 15.30 | 16.00 | 0.201 |

NOTE: Head SAR test results of WLAN 2.4G

| Test Position of Body-Worn with 10mm | Test channel /Freq. | Test Mode | SAR Value (W/kg) | | Power Drift (±5%) | Conducted power (dBm) | Tune-up power (dBm) | Scaled SAR 1g (W/Kg) |
|--------------------------------------|---------------------|-----------|------------------|-------|-------------------|-----------------------|---------------------|----------------------|
| | | | 1g | 10g | | | | |
| Front Side | 6/2437 | 802.11 b | 0.211 | 0.131 | -1.15 | 15.30 | 16.00 | 0.248 |
| Back Side | 6/2437 | 802.11 b | 0.345 | 0.160 | 0.89 | 15.30 | 16.00 | 0.405 |

NOTE: Body-Worn SAR test results of WLAN 2.4G

| Test Position of Hotspot with 10mm | Test channel /Freq. | Test Mode | SAR Value (W/kg) | | Power Drift (±5%) | Conducted power (dBm) | Tune-up power (dBm) | Scaled SAR 1g (W/Kg) |
|------------------------------------|---------------------|-----------|------------------|-------|-------------------|-----------------------|---------------------|----------------------|
| | | | 1g | 10g | | | | |
| Front Side | 6/2437 | 802.11 b | 0.211 | 0.131 | -1.15 | 15.30 | 16.00 | 0.248 |
| Back Side | 6/2437 | 802.11 b | 0.345 | 0.160 | 0.89 | 15.30 | 16.00 | 0.405 |
| Left Side | 6/2437 | 802.11 b | 0.084 | 0.041 | -0.54 | 15.30 | 16.00 | 0.099 |
| Top Side | 6/2437 | 802.11 b | 0.114 | 0.053 | 2.14 | 15.30 | 16.00 | 0.134 |

NOTE: Hotspot SAR test results of WLAN 2.4G

10.1.13. SAR measurement Result of WLAN 5.2G

| Test Position of Head | Test channel /Freq. | Test Mode | SAR Value (W/kg) | | Power Drift (±5%) | Conducted power (dBm) | Tune-up power (dBm) | Scaled SAR 1g (W/Kg) |
|-----------------------|---------------------|-----------|------------------|-------|-------------------|-----------------------|---------------------|----------------------|
| | | | 1g | 10g | | | | |
| Left Cheek | 40/5200 | 802.11 a | 0.504 | 0.213 | -1.57 | 15.00 | 16.00 | 0.634 |
| Left Tilt 15 Degree | 40/5200 | 802.11 a | 0.226 | 0.165 | -1.34 | 15.00 | 16.00 | 0.285 |
| Right Cheek | 40/5200 | 802.11 a | 0.369 | 0.270 | 1.22 | 15.00 | 16.00 | 0.465 |
| Right Tilt 15 Degree | 40/5200 | 802.11 a | 0.189 | 0.141 | 2.01 | 15.00 | 16.00 | 0.238 |

NOTE: Head SAR test results of WLAN 5.2G

| Test Position of Body-Worn with 10mm | Test channel /Freq. | Test Mode | SAR Value (W/kg) | | Power Drift (±5%) | Conducted power (dBm) | Tune-up power (dBm) | Scaled SAR 1g (W/Kg) |
|--------------------------------------|---------------------|-----------|------------------|-------|-------------------|-----------------------|---------------------|----------------------|
| | | | 1g | 10g | | | | |
| Front Side | 40/5200 | 802.11 a | 0.216 | 0.118 | 0.95 | 15.00 | 16.00 | 0.272 |
| Back Side | 40/5200 | 802.11 a | 0.145 | 0.094 | 0.15 | 15.00 | 16.00 | 0.183 |

NOTE: Body-Worn SAR test results of WLAN 5.2G

10.1.14. SAR measurement Result of WLAN 5.3G

| Test Position of Head | Test channel /Freq. | Test Mode | SAR Value (W/kg) | | Power Drift (±5%) | Conducted power (dBm) | Tune-up power (dBm) | Scaled SAR 1g (W/Kg) |
|-----------------------|---------------------|-----------|------------------|-------|-------------------|-----------------------|---------------------|----------------------|
| | | | 1g | 10g | | | | |
| Left Cheek | 56/5280 | 802.11 a | 0.506 | 0.206 | -2.43 | 13.10 | 14.00 | 0.623 |
| Left Tilt 15 Degree | 56/5280 | 802.11 a | 0.124 | 0.085 | 0.21 | 13.10 | 14.00 | 0.153 |
| Right Cheek | 56/5280 | 802.11 a | 0.232 | 0.175 | -1.19 | 13.10 | 14.00 | 0.285 |
| Right Tilt 15 Degree | 56/5280 | 802.11 a | 0.112 | 0.074 | 1.54 | 13.10 | 14.00 | 0.138 |

NOTE: Head SAR test results of WLAN 5.3G

| Test Position of Body-Worn with 10mm | Test channel /Freq. | Test Mode | SAR Value (W/kg) | | Power Drift (±5%) | Conducted power (dBm) | Tune-up power (dBm) | Scaled SAR 1g (W/Kg) |
|--------------------------------------|---------------------|-----------|------------------|-------|-------------------|-----------------------|---------------------|----------------------|
| | | | 1g | 10g | | | | |
| Front Side | 56/5280 | 802.11 a | 0.225 | 0.171 | 0.21 | 13.10 | 14.00 | 0.277 |

| | | | | | | | | |
|-----------|---------|----------|-------|-------|-------|-------|-------|-------|
| Back Side | 56/5280 | 802.11 a | 0.214 | 0.153 | -1.11 | 13.10 | 14.00 | 0.263 |
|-----------|---------|----------|-------|-------|-------|-------|-------|-------|

NOTE: Body-Worn SAR test results of WLAN 5.3G

10.1.15. SAR measurement Result of WLAN 5.6G

| Test Position of Head | Test channel /Freq. | Test Mode | SAR Value (W/kg) | | Power Drift (±5%) | Conducted power (dBm) | Tune-up power (dBm) | Scaled SAR 1g (W/Kg) |
|-----------------------|---------------------|-----------|------------------|-------|-------------------|-----------------------|---------------------|----------------------|
| | | | 1g | 10g | | | | |
| Left Cheek | 116/5580 | 802.11 a | 0.394 | 0.175 | -0.58 | 12.50 | 13.00 | 0.442 |
| Left Tilt 15 Degree | 116/5580 | 802.11 a | 0.124 | 0.081 | 0.21 | 12.50 | 13.00 | 0.139 |
| Right Cheek | 116/5580 | 802.11 a | 0.250 | 0.164 | 0.72 | 12.50 | 13.00 | 0.281 |
| Right Tilt 15 Degree | 116/5580 | 802.11 a | 0.099 | 0.065 | -2.81 | 12.50 | 13.00 | 0.111 |

NOTE: Head SAR test results of WLAN 5.6G

| Test Position of Body-Worn with 10mm | Test channel /Freq. | Test Mode | SAR Value (W/kg) | | Power Drift (±5%) | Conducted power (dBm) | Tune-up power (dBm) | Scaled SAR 1g (W/Kg) |
|--------------------------------------|---------------------|-----------|------------------|-------|-------------------|-----------------------|---------------------|----------------------|
| | | | 1g | 10g | | | | |
| Front Side | 116/5580 | 802.11 a | 0.124 | 0.074 | 1.04 | 12.50 | 13.00 | 0.139 |
| Back Side | 116/5580 | 802.11 a | 0.171 | 0.101 | -2.41 | 12.50 | 13.00 | 0.192 |

NOTE: Body-Worn SAR test results of WLAN 5.6G

10.1.16. SAR measurement Result of WLAN 5.8G

| Test Position of Head | Test channel /Freq. | Test Mode | SAR Value (W/kg) | | Power Drift (±5%) | Conducted power (dBm) | Tune-up power (dBm) | Scaled SAR 1g (W/Kg) |
|-----------------------|---------------------|-----------|------------------|-------|-------------------|-----------------------|---------------------|----------------------|
| | | | 1g | 10g | | | | |
| Left Cheek | 157/5785 | 802.11 a | 0.468 | 0.192 | 0.47 | 13.10 | 14.00 | 0.576 |
| Left Tilt 15 Degree | 157/5785 | 802.11 a | 0.308 | 0.172 | -0.68 | 13.10 | 14.00 | 0.379 |
| Right Cheek | 157/5785 | 802.11 a | 0.210 | 0.154 | 0.25 | 13.10 | 14.00 | 0.258 |
| Right Tilt 15 Degree | 157/5785 | 802.11 a | 0.204 | 0.140 | -3.10 | 13.10 | 14.00 | 0.251 |

NOTE: Head SAR test results of WLAN 5.8G

| Test Position of | Test channel | Test Mode | SAR Value (W/kg) | Power Drift | Conducted power | Tune-up power | Scaled SAR 1g |
|------------------|--------------|-----------|------------------|-------------|-----------------|---------------|---------------|
|------------------|--------------|-----------|------------------|-------------|-----------------|---------------|---------------|

| Body-Worn with 10mm | /Freq. | | 1g | 10g | (±5%) | (dBm) | (dBm) | (W/Kg) |
|---------------------|----------|----------|-------|-------|-------|-------|-------|--------|
| Front Side | 157/5785 | 802.11 a | 0.154 | 0.112 | 0.37 | 13.10 | 14.00 | 0.189 |
| Back Side | 157/5785 | 802.11 a | 0.202 | 0.164 | 0.21 | 13.10 | 14.00 | 0.249 |

NOTE: Body-Worn SAR test results of WLAN 5.8G

10.2. SAR Summation Scenario

Per KDB 447498 D01, simultaneous transmission SAR is compliant if,

- 1) Scalar SAR summation < 1.6W/kg.
- 2) $SPLSR = (SAR_1 + SAR_2)^{1.5} / (\text{min. separation distance, mm})$, and the peak separation distance is determined from the square root of $[(x_1-x_2)^2 + (y_1-y_2)^2 + (z_1-z_2)^2]$, where (x_1, y_1, z_1) and (x_2, y_2, z_2) are the coordinates of the extrapolated peak SAR locations in the zoom scan. If $SPLSR \leq 0.04$, simultaneously transmission SAR measurement is not necessary.

| Test Position | | Scaled SAR _{MAX} | | Σ 1-g SAR (W/Kg) | SPLSR | Remark |
|---------------|----------------------|---------------------------|-----------|------------------|-------|--------|
| | | GSM 850 | WLAN 2.4G | | | |
| Head | Left Cheek | 0.420 | 0.323 | 0.743 | N/A | N/A |
| | Left Tilt 15 Degree | 0.121 | 0.263 | 0.384 | N/A | N/A |
| | Right Cheek | 0.311 | 0.221 | 0.532 | N/A | N/A |
| | Right Tilt 15 Degree | 0.126 | 0.201 | 0.327 | N/A | N/A |
| Body-Worn | Front Side | 0.344 | 0.248 | 0.592 | N/A | N/A |
| | Back Side | 0.435 | 0.405 | 0.840 | N/A | N/A |
| Hotspot | Front Side | 0.344 | 0.248 | 0.592 | N/A | N/A |
| | Back Side | 0.435 | 0.405 | 0.840 | N/A | N/A |
| | Left Side | N/A | 0.099 | 0.099 | N/A | N/A |
| | Right Side | 0.053 | N/A | 0.053 | N/A | N/A |
| | Top Side | N/A | 0.134 | 0.134 | N/A | N/A |
| | Bottom Side | 0.238 | N/A | 0.238 | N/A | N/A |

NOTE: 1-g SAR Simultaneous Tx Combination of GSM850 and WLAN 2.4G.

| Test Position | | Scaled SAR _{MAX} | | Σ 1-g SAR (W/Kg) | SPLSR | Remark |
|---------------|----------------------|---------------------------|-----------|------------------|-------|--------|
| | | GSM 1900 | WLAN 2.4G | | | |
| Head | Left Cheek | 0.283 | 0.323 | 0.606 | N/A | N/A |
| | Left Tilt 15 Degree | 0.107 | 0.263 | 0.370 | N/A | N/A |
| | Right Cheek | 0.252 | 0.221 | 0.473 | N/A | N/A |
| | Right Tilt 15 Degree | 0.118 | 0.201 | 0.319 | N/A | N/A |
| Body-Worn | Front Side | 0.529 | 0.248 | 0.777 | N/A | N/A |
| | Back Side | 1.014 | 0.405 | 1.419 | N/A | N/A |

| | | | | | | |
|---------|-------------|-------|-------|-------|-----|-----|
| Hotspot | Front Side | 0.529 | 0.248 | 0.777 | N/A | N/A |
| | Back Side | 1.014 | 0.405 | 1.419 | N/A | N/A |
| | Left Side | N/A | 0.099 | 0.099 | N/A | N/A |
| | Right Side | 0.214 | N/A | 0.214 | N/A | N/A |
| | Top Side | N/A | 0.134 | 0.134 | N/A | N/A |
| | Bottom Side | 0.325 | N/A | 0.325 | N/A | N/A |

NOTE: 1-g SAR Simultaneous Tx Combination of GSM1900 and WLAN 2.4G.

| Test Position | | Scaled SAR _{MAX} | | Σ 1-g SAR (W/Kg) | SPLSR | Remark |
|---------------|----------------------|---------------------------|-----------|------------------|-------|--------|
| | | WCDMA Band V | WLAN 2.4G | | | |
| Head | Left Cheek | 0.237 | 0.323 | 0.560 | N/A | N/A |
| | Left Tilt 15 Degree | 0.100 | 0.263 | 0.363 | N/A | N/A |
| | Right Cheek | 0.207 | 0.221 | 0.428 | N/A | N/A |
| | Right Tilt 15 Degree | 0.073 | 0.201 | 0.274 | N/A | N/A |
| Body-Worn | Front Side | 0.204 | 0.248 | 0.452 | N/A | N/A |
| | Back Side | 0.262 | 0.405 | 0.667 | N/A | N/A |
| Hotspot | Front Side | 0.204 | 0.248 | 0.452 | N/A | N/A |
| | Back Side | 0.262 | 0.405 | 0.667 | N/A | N/A |
| | Left Side | N/A | 0.099 | 0.099 | N/A | N/A |
| | Right Side | 0.043 | N/A | 0.043 | N/A | N/A |
| | Top Side | N/A | 0.134 | 0.134 | N/A | N/A |
| | Bottom Side | 0.133 | N/A | 0.133 | N/A | N/A |

NOTE: 1-g SAR Simultaneous Tx Combination of WCDMA Band V and WLAN 2.4G.

| Test Position | | Scaled SAR _{MAX} | | Σ 1-g SAR (W/Kg) | SPLSR | Remark |
|---------------|----------------------|---------------------------|-----------|------------------|-------|--------|
| | | WCDMA Band IV | WLAN 2.4G | | | |
| Head | Left Cheek | 0.294 | 0.323 | 0.617 | N/A | N/A |
| | Left Tilt 15 Degree | 0.197 | 0.263 | 0.460 | N/A | N/A |
| | Right Cheek | 0.273 | 0.221 | 0.494 | N/A | N/A |
| | Right Tilt 15 Degree | 0.185 | 0.201 | 0.385 | N/A | N/A |
| Body-Worn | Front Side | 0.259 | 0.248 | 0.507 | N/A | N/A |
| | Back Side | 0.753 | 0.405 | 1.158 | N/A | N/A |
| Hotspot | Front Side | 0.259 | 0.248 | 0.507 | N/A | N/A |
| | Back Side | 0.753 | 0.405 | 1.158 | N/A | N/A |
| | Left Side | N/A | 0.099 | 0.099 | N/A | N/A |
| | Right Side | 0.318 | N/A | 0.318 | N/A | N/A |
| | Top Side | N/A | 0.134 | 0.134 | N/A | N/A |
| | Bottom Side | 0.231 | N/A | 0.231 | N/A | N/A |

NOTE: 1-g SAR Simultaneous Tx Combination of WCDMA Band IV and WLAN 2.4G.

| Test Position | | Scaled SAR _{MAX} | | Σ 1-g SAR (W/Kg) | SPLSR | Remark |
|---------------|----------------------|---------------------------|-----------|---------------------|-------|--------|
| | | LTE Band V | WLAN 2.4G | | | |
| Head | Left Cheek | 0.301 | 0.323 | 0.624 | N/A | N/A |
| | Left Tilt 15 Degree | 0.137 | 0.263 | 0.400 | N/A | N/A |
| | Right Cheek | 0.260 | 0.221 | 0.481 | N/A | N/A |
| | Right Tilt 15 Degree | 0.115 | 0.201 | 0.316 | N/A | N/A |
| Body-Worn | Front Side | 0.161 | 0.248 | 0.409 | N/A | N/A |
| | Back Side | 0.322 | 0.405 | 0.727 | N/A | N/A |
| Hotspot | Front Side | 0.161 | 0.248 | 0.409 | N/A | N/A |
| | Back Side | 0.322 | 0.405 | 0.727 | N/A | N/A |
| | Left Side | N/A | 0.099 | 0.099 | N/A | N/A |
| | Right Side | 0.061 | N/A | 0.061 | N/A | N/A |
| | Top Side | N/A | 0.134 | 0.134 | N/A | N/A |
| | Bottom Side | 0.127 | N/A | 0.127 | N/A | N/A |

NOTE: 1-g SAR Simultaneous Tx Combination of LTE Band V and WLAN 2.4G.

| Test Position | | Scaled SAR _{MAX} | | Σ 1-g SAR (W/Kg) | SPLSR | Remark |
|---------------|----------------------|---------------------------|-----------|---------------------|-------|--------|
| | | LTE Band IV | WLAN 2.4G | | | |
| Head | Left Cheek | 0.427 | 0.323 | 0.750 | N/A | N/A |
| | Left Tilt 15 Degree | 0.137 | 0.263 | 0.400 | N/A | N/A |
| | Right Cheek | 0.287 | 0.221 | 0.508 | N/A | N/A |
| | Right Tilt 15 Degree | 0.087 | 0.201 | 0.288 | N/A | N/A |
| Body-Worn | Front Side | 0.540 | 0.248 | 0.788 | N/A | N/A |
| | Back Side | 1.109 | 0.405 | 1.514 | N/A | N/A |
| Hotspot | Front Side | 0.540 | 0.248 | 0.788 | N/A | N/A |
| | Back Side | 1.109 | 0.405 | 1.514 | N/A | N/A |
| | Left Side | N/A | 0.099 | 0.099 | N/A | N/A |
| | Right Side | 0.335 | N/A | 0.335 | N/A | N/A |
| | Top Side | N/A | 0.134 | 0.134 | N/A | N/A |
| | Bottom Side | 0.697 | N/A | 0.697 | N/A | N/A |

NOTE: 1-g SAR Simultaneous Tx Combination of LTE Band IV and WLAN 2.4G.

| Test Position | | Scaled SAR _{MAX} | | Σ 1-g SAR (W/Kg) | SPLSR | Remark |
|---------------|---------------------|---------------------------|-----------|---------------------|-------|--------|
| | | LTE Band VII | WLAN 2.4G | | | |
| Head | Left Cheek | 0.064 | 0.323 | 0.387 | N/A | N/A |
| | Left Tilt 15 Degree | 0.046 | 0.263 | 0.309 | N/A | N/A |

| | | | | | | |
|-----------|----------------------|-------|-------|-------|-----|-----|
| | Right Cheek | 0.052 | 0.221 | 0.273 | N/A | N/A |
| | Right Tilt 15 Degree | 0.041 | 0.201 | 0.242 | N/A | N/A |
| Body-Worn | Front Side | 0.289 | 0.248 | 0.537 | N/A | N/A |
| | Back Side | 0.571 | 0.405 | 0.976 | N/A | N/A |
| Hotspot | Front Side | 0.289 | 0.248 | 0.537 | N/A | N/A |
| | Back Side | 0.571 | 0.405 | 0.976 | N/A | N/A |
| | Left Side | N/A | 0.099 | 0.099 | N/A | N/A |
| | Right Side | 0.159 | N/A | 0.159 | N/A | N/A |
| | Top Side | N/A | 0.134 | 0.134 | N/A | N/A |
| | Bottom Side | 0.728 | N/A | 0.728 | N/A | N/A |

NOTE: 1-g SAR Simultaneous Tx Combination of LTE Band VII and WLAN 2.4G.

| Test Position | | Scaled SAR _{MAX} | | Σ 1-g SAR (W/Kg) | SPLSR | Remark |
|---------------|----------------------|---------------------------|-----------|------------------|-------|--------|
| | | LTE Band XXXVIII | WLAN 2.4G | | | |
| Head | Left Cheek | 0.114 | 0.323 | 0.437 | N/A | N/A |
| | Left Tilt 15 Degree | 0.057 | 0.263 | 0.320 | N/A | N/A |
| | Right Cheek | 0.089 | 0.221 | 0.310 | N/A | N/A |
| | Right Tilt 15 Degree | 0.061 | 0.201 | 0.262 | N/A | N/A |
| Body-Worn | Front Side | 0.105 | 0.248 | 0.353 | N/A | N/A |
| | Back Side | 0.382 | 0.405 | 0.788 | N/A | N/A |
| Hotspot | Front Side | 0.105 | 0.248 | 0.353 | N/A | N/A |
| | Back Side | 0.382 | 0.405 | 0.788 | N/A | N/A |
| | Left Side | N/A | 0.099 | 0.099 | N/A | N/A |
| | Right Side | 0.079 | N/A | 0.079 | N/A | N/A |
| | Top Side | N/A | 0.134 | 0.134 | N/A | N/A |
| | Bottom Side | 0.075 | N/A | 0.075 | N/A | N/A |

NOTE: 1-g SAR Simultaneous Tx Combination of LTE Band XXXVIII and WLAN 2.4G.

| Test Position | | Scaled SAR _{MAX} | | Σ 1-g SAR (W/Kg) | SPLSR | Remark |
|---------------|----------------------|---------------------------|-----------|------------------|-------|--------|
| | | LTE Band XL A | WLAN 2.4G | | | |
| Head | Left Cheek | 0.083 | 0.323 | 0.406 | N/A | N/A |
| | Left Tilt 15 Degree | 0.040 | 0.263 | 0.303 | N/A | N/A |
| | Right Cheek | 0.069 | 0.221 | 0.290 | N/A | N/A |
| | Right Tilt 15 Degree | 0.030 | 0.201 | 0.231 | N/A | N/A |
| Body-Worn | Front Side | 0.176 | 0.248 | 0.424 | N/A | N/A |
| | Back Side | 0.398 | 0.405 | 0.803 | N/A | N/A |
| Hotspot | Front Side | 0.176 | 0.248 | 0.424 | N/A | N/A |

| | | | | | | |
|--|-------------|-------|-------|-------|-----|-----|
| | Back Side | 0.398 | 0.405 | 0.803 | N/A | N/A |
| | Left Side | N/A | 0.099 | 0.099 | N/A | N/A |
| | Right Side | 0.034 | N/A | 0.034 | N/A | N/A |
| | Top Side | N/A | 0.134 | 0.134 | N/A | N/A |
| | Bottom Side | 0.063 | N/A | 0.063 | N/A | N/A |

NOTE: 1-g SAR Simultaneous Tx Combination of LTE Band XL A and WLAN 2.4G.

| Test Position | | Scaled SAR _{MAX} | | Σ 1-g SAR (W/Kg) | SPLSR | Remark |
|---------------|----------------------|---------------------------|-----------|------------------|-------|--------|
| | | LTE Band XL B | WLAN 2.4G | | | |
| Head | Left Cheek | 0.060 | 0.323 | 0.383 | N/A | N/A |
| | Left Tilt 15 Degree | 0.028 | 0.263 | 0.292 | N/A | N/A |
| | Right Cheek | 0.041 | 0.221 | 0.261 | N/A | N/A |
| | Right Tilt 15 Degree | 0.021 | 0.201 | 0.222 | N/A | N/A |
| Body-Worn | Front Side | 0.105 | 0.248 | 0.353 | N/A | N/A |
| | Back Side | 0.244 | 0.405 | 0.650 | N/A | N/A |
| Hotspot | Front Side | 0.105 | 0.248 | 0.353 | N/A | N/A |
| | Back Side | 0.244 | 0.405 | 0.650 | N/A | N/A |
| | Left Side | N/A | 0.099 | 0.099 | N/A | N/A |
| | Right Side | 0.039 | N/A | 0.039 | N/A | N/A |
| | Top Side | N/A | 0.134 | 0.134 | N/A | N/A |
| | Bottom Side | 0.050 | N/A | 0.050 | N/A | N/A |

NOTE: 1-g SAR Simultaneous Tx Combination of LTE Band XL B and WLAN 2.4G.

| Test Position | | Scaled SAR _{MAX} | | Σ 1-g SAR (W/Kg) | SPLSR | Remark |
|---------------|----------------------|---------------------------|-----------|------------------|-------|--------|
| | | LTE Band XLI | WLAN 2.4G | | | |
| Head | Left Cheek | 0.211 | 0.323 | 0.534 | N/A | N/A |
| | Left Tilt 15 Degree | 0.135 | 0.263 | 0.398 | N/A | N/A |
| | Right Cheek | 0.150 | 0.221 | 0.371 | N/A | N/A |
| | Right Tilt 15 Degree | 0.105 | 0.201 | 0.306 | N/A | N/A |
| Body-Worn | Front Side | 0.621 | 0.248 | 0.869 | N/A | N/A |
| | Back Side | 0.692 | 0.405 | 1.097 | N/A | N/A |
| Hotspot | Front Side | 0.621 | 0.248 | 0.869 | N/A | N/A |
| | Back Side | 0.692 | 0.405 | 1.097 | N/A | N/A |
| | Left Side | N/A | 0.099 | 0.099 | N/A | N/A |
| | Right Side | 0.605 | N/A | 0.605 | N/A | N/A |
| | Top Side | N/A | 0.134 | 0.134 | N/A | N/A |
| | Bottom Side | 0.594 | N/A | 0.594 | N/A | N/A |

NOTE: 1-g SAR Simultaneous Tx Combination of LTE Band XLI and WLAN 2.4G.

| Test Position | | Scaled SAR _{MAX} | | Σ 1-g SAR (W/Kg) | SPLSR | Remark |
|---------------|----------------------|---------------------------|-----------|---------------------|-------|--------|
| | | GSM 850 | Bluetooth | | | |
| Head | Left Cheek | 0.420 | 0.149 | 0.569 | N/A | N/A |
| | Left Tilt 15 Degree | 0.121 | 0.149 | 0.270 | N/A | N/A |
| | Right Cheek | 0.311 | 0.149 | 0.460 | N/A | N/A |
| | Right Tilt 15 Degree | 0.126 | 0.149 | 0.275 | N/A | N/A |
| Body-Worn | Front Side | 0.344 | 0.075 | 0.419 | N/A | N/A |
| | Back Side | 0.435 | 0.075 | 0.510 | N/A | N/A |
| Hotspot | Front Side | 0.344 | 0.075 | 0.419 | N/A | N/A |
| | Back Side | 0.435 | 0.075 | 0.510 | N/A | N/A |
| | Left Side | N/A | 0.075 | 0.075 | N/A | N/A |
| | Right Side | 0.053 | N/A | 0.053 | N/A | N/A |
| | Top Side | N/A | 0.075 | 0.075 | N/A | N/A |
| | Bottom Side | 0.238 | N/A | 0.238 | N/A | N/A |

NOTE: 1-g SAR Simultaneous Tx Combination of GSM850 and Bluetooth

| Test Position | | Scaled SAR _{MAX} | | Σ 1-g SAR (W/Kg) | SPLSR | Remark |
|---------------|----------------------|---------------------------|-----------|---------------------|-------|--------|
| | | GSM 1900 | Bluetooth | | | |
| Head | Left Cheek | 0.283 | 0.149 | 0.432 | N/A | N/A |
| | Left Tilt 15 Degree | 0.107 | 0.149 | 0.256 | N/A | N/A |
| | Right Cheek | 0.252 | 0.149 | 0.401 | N/A | N/A |
| | Right Tilt 15 Degree | 0.118 | 0.149 | 0.267 | N/A | N/A |
| Body-Worn | Front Side | 0.529 | 0.075 | 0.604 | N/A | N/A |
| | Back Side | 1.014 | 0.075 | 1.089 | N/A | N/A |
| Hotspot | Front Side | 0.529 | 0.075 | 0.604 | N/A | N/A |
| | Back Side | 1.014 | 0.075 | 1.089 | N/A | N/A |
| | Left Side | N/A | 0.075 | 0.075 | N/A | N/A |
| | Right Side | 0.214 | N/A | 0.214 | N/A | N/A |
| | Top Side | N/A | 0.075 | 0.075 | N/A | N/A |
| | Bottom Side | 0.325 | N/A | 0.325 | N/A | N/A |

NOTE: 1-g SAR Simultaneous Tx Combination of GSM1900 and Bluetooth

| Test Position | | Scaled SAR _{MAX} | | Σ 1-g SAR (W/Kg) | SPLSR | Remark |
|---------------|---------------------|---------------------------|-----------|---------------------|-------|--------|
| | | WCDMA Band V | Bluetooth | | | |
| Head | Left Cheek | 0.237 | 0.149 | 0.386 | N/A | N/A |
| | Left Tilt 15 Degree | 0.100 | 0.149 | 0.249 | N/A | N/A |
| | Right Cheek | 0.207 | 0.149 | 0.356 | N/A | N/A |

| | | | | | | |
|-----------|----------------------|-------|-------|-------|-----|-----|
| | Right Tilt 15 Degree | 0.073 | 0.149 | 0.222 | N/A | N/A |
| Body-Worn | Front Side | 0.204 | 0.075 | 0.279 | N/A | N/A |
| | Back Side | 0.262 | 0.075 | 0.337 | N/A | N/A |
| Hotspot | Front Side | 0.204 | 0.075 | 0.279 | N/A | N/A |
| | Back Side | 0.262 | 0.075 | 0.337 | N/A | N/A |
| | Left Side | N/A | 0.075 | 0.075 | N/A | N/A |
| | Right Side | 0.043 | N/A | 0.043 | N/A | N/A |
| | Top Side | N/A | 0.075 | 0.075 | N/A | N/A |
| | Bottom Side | 0.133 | N/A | 0.133 | N/A | N/A |

NOTE: 1-g SAR Simultaneous Tx Combination of WCDMA Band V and Bluetooth

| Test Position | | Scaled SAR _{MAX} | | Σ 1-g SAR (W/Kg) | SPLSR | Remark |
|---------------|----------------------|---------------------------|-----------|------------------|-------|--------|
| | | WCDMA Band IV | Bluetooth | | | |
| Head | Left Cheek | 0.294 | 0.149 | 0.443 | N/A | N/A |
| | Left Tilt 15 Degree | 0.197 | 0.149 | 0.346 | N/A | N/A |
| | Right Cheek | 0.273 | 0.149 | 0.422 | N/A | N/A |
| | Right Tilt 15 Degree | 0.185 | 0.149 | 0.334 | N/A | N/A |
| Body-Worn | Front Side | 0.259 | 0.075 | 0.334 | N/A | N/A |
| | Back Side | 0.753 | 0.075 | 0.828 | N/A | N/A |
| Hotspot | Front Side | 0.259 | 0.075 | 0.334 | N/A | N/A |
| | Back Side | 0.753 | 0.075 | 0.828 | N/A | N/A |
| | Left Side | N/A | 0.075 | 0.075 | N/A | N/A |
| | Right Side | 0.318 | N/A | 0.318 | N/A | N/A |
| | Top Side | N/A | 0.075 | 0.075 | N/A | N/A |
| | Bottom Side | 0.231 | N/A | 0.231 | N/A | N/A |

NOTE: 1-g SAR Simultaneous Tx Combination of WCDMA Band IV and Bluetooth

| Test Position | | Scaled SAR _{MAX} | | Σ 1-g SAR (W/Kg) | SPLSR | Remark |
|---------------|----------------------|---------------------------|-----------|------------------|-------|--------|
| | | LTE Band V | Bluetooth | | | |
| Head | Left Cheek | 0.301 | 0.149 | 0.450 | N/A | N/A |
| | Left Tilt 15 Degree | 0.137 | 0.149 | 0.286 | N/A | N/A |
| | Right Cheek | 0.260 | 0.149 | 0.409 | N/A | N/A |
| | Right Tilt 15 Degree | 0.115 | 0.149 | 0.264 | N/A | N/A |
| Body-Worn | Front Side | 0.161 | 0.075 | 0.236 | N/A | N/A |
| | Back Side | 0.322 | 0.075 | 0.397 | N/A | N/A |
| Hotspot | Front Side | 0.161 | 0.075 | 0.236 | N/A | N/A |
| | Back Side | 0.322 | 0.075 | 0.397 | N/A | N/A |
| | Left Side | N/A | 0.075 | 0.075 | N/A | N/A |

| | | | | | | |
|--|-------------|-------|-------|-------|-----|-----|
| | Right Side | 0.061 | N/A | 0.061 | N/A | N/A |
| | Top Side | N/A | 0.075 | 0.075 | N/A | N/A |
| | Bottom Side | 0.127 | N/A | 0.127 | N/A | N/A |

NOTE: 1-g SAR Simultaneous Tx Combination of LTE Band V and Bluetooth

| Test Position | | Scaled SAR _{MAX} | | Σ 1-g SAR (W/Kg) | SPLSR | Remark |
|---------------|----------------------|---------------------------|-----------|------------------|-------|--------|
| | | LTE Band IV | Bluetooth | | | |
| Head | Left Cheek | 0.427 | 0.149 | 0.576 | N/A | N/A |
| | Left Tilt 15 Degree | 0.137 | 0.149 | 0.286 | N/A | N/A |
| | Right Cheek | 0.287 | 0.149 | 0.436 | N/A | N/A |
| | Right Tilt 15 Degree | 0.087 | 0.149 | 0.236 | N/A | N/A |
| Body-Worn | Front Side | 0.540 | 0.075 | 0.615 | N/A | N/A |
| | Back Side | 1.109 | 0.075 | 1.184 | N/A | N/A |
| Hotspot | Front Side | 0.540 | 0.075 | 0.615 | N/A | N/A |
| | Back Side | 1.109 | 0.075 | 1.184 | N/A | N/A |
| | Left Side | N/A | 0.075 | 0.075 | N/A | N/A |
| | Right Side | 0.335 | N/A | 0.335 | N/A | N/A |
| | Top Side | N/A | 0.075 | 0.075 | N/A | N/A |
| | Bottom Side | 0.697 | N/A | 0.697 | N/A | N/A |

NOTE: 1-g SAR Simultaneous Tx Combination of LTE Band IV and Bluetooth

| Test Position | | Scaled SAR _{MAX} | | Σ 1-g SAR (W/Kg) | SPLSR | Remark |
|---------------|----------------------|---------------------------|-----------|------------------|-------|--------|
| | | LTE Band VII | Bluetooth | | | |
| Head | Left Cheek | 0.064 | 0.149 | 0.213 | N/A | N/A |
| | Left Tilt 15 Degree | 0.046 | 0.149 | 0.195 | N/A | N/A |
| | Right Cheek | 0.052 | 0.149 | 0.201 | N/A | N/A |
| | Right Tilt 15 Degree | 0.041 | 0.149 | 0.190 | N/A | N/A |
| Body-Worn | Front Side | 0.289 | 0.075 | 0.364 | N/A | N/A |
| | Back Side | 0.571 | 0.075 | 0.646 | N/A | N/A |
| Hotspot | Front Side | 0.289 | 0.075 | 0.364 | N/A | N/A |
| | Back Side | 0.571 | 0.075 | 0.646 | N/A | N/A |
| | Left Side | N/A | 0.075 | 0.075 | N/A | N/A |
| | Right Side | 0.159 | N/A | 0.159 | N/A | N/A |
| | Top Side | N/A | 0.075 | 0.075 | N/A | N/A |
| | Bottom Side | 0.728 | N/A | 0.728 | N/A | N/A |

NOTE: 1-g SAR Simultaneous Tx Combination of LTE Band VII and Bluetooth

| Test Position | | Scaled SAR _{MAX} | | Σ 1-g SAR (W/Kg) | SPLSR | Remark |
|---------------|--|---------------------------|-----------|------------------|-------|--------|
| | | LTE Band | Bluetooth | | | |

| | | XXXVIII | | | | |
|-----------|----------------------|---------|-------|-------|-----|-----|
| Head | Left Cheek | 0.114 | 0.149 | 0.263 | N/A | N/A |
| | Left Tilt 15 Degree | 0.057 | 0.149 | 0.206 | N/A | N/A |
| | Right Cheek | 0.089 | 0.149 | 0.238 | N/A | N/A |
| | Right Tilt 15 Degree | 0.061 | 0.149 | 0.210 | N/A | N/A |
| Body-Worn | Front Side | 0.105 | 0.075 | 0.180 | N/A | N/A |
| | Back Side | 0.382 | 0.075 | 0.457 | N/A | N/A |
| Hotspot | Front Side | 0.105 | 0.075 | 0.180 | N/A | N/A |
| | Back Side | 0.382 | 0.075 | 0.457 | N/A | N/A |
| | Left Side | N/A | 0.075 | 0.075 | N/A | N/A |
| | Right Side | 0.079 | N/A | 0.079 | N/A | N/A |
| | Top Side | N/A | 0.075 | 0.075 | N/A | N/A |
| | Bottom Side | 0.075 | N/A | 0.075 | N/A | N/A |

NOTE: 1-g SAR Simultaneous Tx Combination of LTE Band XXXVIII and Bluetooth

| Test Position | | Scaled SAR _{MAX} | | Σ 1-g SAR (W/Kg) | SPLSR | Remark |
|---------------|----------------------|---------------------------|-----------|------------------|-------|--------|
| | | LTE Band XL A | Bluetooth | | | |
| Head | Left Cheek | 0.083 | 0.149 | 0.232 | N/A | N/A |
| | Left Tilt 15 Degree | 0.040 | 0.149 | 0.189 | N/A | N/A |
| | Right Cheek | 0.069 | 0.149 | 0.218 | N/A | N/A |
| | Right Tilt 15 Degree | 0.030 | 0.149 | 0.179 | N/A | N/A |
| Body-Worn | Front Side | 0.176 | 0.075 | 0.251 | N/A | N/A |
| | Back Side | 0.398 | 0.075 | 0.473 | N/A | N/A |
| Hotspot | Front Side | 0.176 | 0.075 | 0.251 | N/A | N/A |
| | Back Side | 0.398 | 0.075 | 0.473 | N/A | N/A |
| | Left Side | N/A | 0.075 | 0.075 | N/A | N/A |
| | Right Side | 0.034 | N/A | 0.034 | N/A | N/A |
| | Top Side | N/A | 0.075 | 0.075 | N/A | N/A |
| | Bottom Side | 0.063 | N/A | 0.063 | N/A | N/A |

NOTE: 1-g SAR Simultaneous Tx Combination of LTE Band XL A and Bluetooth

| Test Position | | Scaled SAR _{MAX} | | Σ 1-g SAR (W/Kg) | SPLSR | Remark |
|---------------|----------------------|---------------------------|-----------|------------------|-------|--------|
| | | LTE Band XL B | Bluetooth | | | |
| Head | Left Cheek | 0.060 | 0.149 | 0.209 | N/A | N/A |
| | Left Tilt 15 Degree | 0.028 | 0.149 | 0.177 | N/A | N/A |
| | Right Cheek | 0.041 | 0.149 | 0.190 | N/A | N/A |
| | Right Tilt 15 Degree | 0.021 | 0.149 | 0.170 | N/A | N/A |

| | | | | | | |
|-----------|-------------|-------|-------|-------|-----|-----|
| Body-Worn | Front Side | 0.105 | 0.075 | 0.180 | N/A | N/A |
| | Back Side | 0.244 | 0.075 | 0.319 | N/A | N/A |
| Hotspot | Front Side | 0.105 | 0.075 | 0.180 | N/A | N/A |
| | Back Side | 0.244 | 0.075 | 0.319 | N/A | N/A |
| | Left Side | N/A | 0.075 | 0.075 | N/A | N/A |
| | Right Side | 0.039 | N/A | 0.039 | N/A | N/A |
| | Top Side | N/A | 0.075 | 0.075 | N/A | N/A |
| | Bottom Side | 0.050 | N/A | 0.050 | N/A | N/A |

NOTE: 1-g SAR Simultaneous Tx Combination of LTE Band XL B and Bluetooth

| Test Position | | Scaled SAR _{MAX} | | Σ 1-g SAR (W/Kg) | SPLSR | Remark |
|---------------|----------------------|---------------------------|-----------|------------------|-------|--------|
| | | LTE Band XLI | Bluetooth | | | |
| Head | Left Cheek | 0.211 | 0.149 | 0.360 | N/A | N/A |
| | Left Tilt 15 Degree | 0.135 | 0.149 | 0.284 | N/A | N/A |
| | Right Cheek | 0.150 | 0.149 | 0.299 | N/A | N/A |
| | Right Tilt 15 Degree | 0.105 | 0.149 | 0.254 | N/A | N/A |
| Body-Worn | Front Side | 0.621 | 0.075 | 0.696 | N/A | N/A |
| | Back Side | 0.692 | 0.075 | 0.767 | N/A | N/A |
| Hotspot | Front Side | 0.621 | 0.075 | 0.696 | N/A | N/A |
| | Back Side | 0.692 | 0.075 | 0.767 | N/A | N/A |
| | Left Side | N/A | 0.075 | 0.075 | N/A | N/A |
| | Right Side | 0.605 | N/A | 0.605 | N/A | N/A |
| | Top Side | N/A | 0.075 | 0.075 | N/A | N/A |
| | Bottom Side | 0.594 | N/A | 0.594 | N/A | N/A |

NOTE: 1-g SAR Simultaneous Tx Combination of LTE Band XLI and Bluetooth

| Test Position | | Scaled SAR _{MAX} | | Σ 1-g SAR (W/Kg) | SPLSR | Remark |
|---------------|----------------------|---------------------------|-----------|------------------|-------|--------|
| | | GSM 850 | WLAN 5.2G | | | |
| Head | Left Cheek | 0.420 | 0.634 | 1.054 | N/A | N/A |
| | Left Tilt 15 Degree | 0.121 | 0.285 | 0.406 | N/A | N/A |
| | Right Cheek | 0.311 | 0.465 | 0.776 | N/A | N/A |
| | Right Tilt 15 Degree | 0.126 | 0.238 | 0.364 | N/A | N/A |
| Body-Worn | Front Side | 0.344 | 0.248 | 0.592 | N/A | N/A |
| | Back Side | 0.435 | 0.405 | 0.840 | N/A | N/A |

NOTE: 1-g SAR Simultaneous Tx Combination of GSM850 and WLAN 5.2G.

| Test Position | | Scaled SAR _{MAX} | | Σ 1-g SAR (W/Kg) | SPLSR | Remark |
|---------------|------------|---------------------------|-----------|------------------|-------|--------|
| | | GSM 1900 | WLAN 5.2G | | | |
| Head | Left Cheek | 0.283 | 0.634 | 0.917 | N/A | N/A |

| | | | | | | |
|-----------|----------------------|-------|-------|-------|-----|-----|
| | Left Tilt 15 Degree | 0.107 | 0.285 | 0.392 | N/A | N/A |
| | Right Cheek | 0.252 | 0.465 | 0.717 | N/A | N/A |
| | Right Tilt 15 Degree | 0.118 | 0.238 | 0.356 | N/A | N/A |
| Body-Worn | Front Side | 0.529 | 0.248 | 0.777 | N/A | N/A |
| | Back Side | 1.014 | 0.405 | 1.419 | N/A | N/A |

NOTE: 1-g SAR Simultaneous Tx Combination of GSM1900 and WLAN 5.2G.

| Test Position | | Scaled SAR _{MAX} | | Σ 1-g SAR (W/Kg) | SPLSR | Remark |
|---------------|----------------------|---------------------------|-----------|------------------|-------|--------|
| | | WCDMA Band V | WLAN 5.2G | | | |
| Head | Left Cheek | 0.237 | 0.634 | 0.871 | N/A | N/A |
| | Left Tilt 15 Degree | 0.100 | 0.285 | 0.385 | N/A | N/A |
| | Right Cheek | 0.207 | 0.465 | 0.672 | N/A | N/A |
| | Right Tilt 15 Degree | 0.073 | 0.238 | 0.311 | N/A | N/A |
| Body-Worn | Front Side | 0.204 | 0.248 | 0.452 | N/A | N/A |
| | Back Side | 0.262 | 0.405 | 0.667 | N/A | N/A |

NOTE: 1-g SAR Simultaneous Tx Combination of WCDMA Band V and WLAN 5.2G.

| Test Position | | Scaled SAR _{MAX} | | Σ 1-g SAR (W/Kg) | SPLSR | Remark |
|---------------|----------------------|---------------------------|-----------|------------------|-------|--------|
| | | WCDMA Band IV | WLAN 5.2G | | | |
| Head | Left Cheek | 0.294 | 0.634 | 0.929 | N/A | N/A |
| | Left Tilt 15 Degree | 0.197 | 0.285 | 0.482 | N/A | N/A |
| | Right Cheek | 0.273 | 0.465 | 0.738 | N/A | N/A |
| | Right Tilt 15 Degree | 0.185 | 0.238 | 0.422 | N/A | N/A |
| Body-Worn | Front Side | 0.259 | 0.248 | 0.507 | N/A | N/A |
| | Back Side | 0.753 | 0.405 | 1.158 | N/A | N/A |

NOTE: 1-g SAR Simultaneous Tx Combination of WCDMA Band IV and WLAN 5.2G.

| Test Position | | Scaled SAR _{MAX} | | Σ 1-g SAR (W/Kg) | SPLSR | Remark |
|---------------|----------------------|---------------------------|-----------|------------------|-------|--------|
| | | LTE Band V | WLAN 5.2G | | | |
| Head | Left Cheek | 0.301 | 0.634 | 0.935 | N/A | N/A |
| | Left Tilt 15 Degree | 0.137 | 0.285 | 0.422 | N/A | N/A |
| | Right Cheek | 0.260 | 0.465 | 0.725 | N/A | N/A |
| | Right Tilt 15 Degree | 0.115 | 0.238 | 0.353 | N/A | N/A |
| Body-Worn | Front Side | 0.161 | 0.248 | 0.409 | N/A | N/A |
| | Back Side | 0.322 | 0.405 | 0.727 | N/A | N/A |

NOTE: 1-g SAR Simultaneous Tx Combination of LTE Band V and WLAN 5.2G.

| Test Position | | Scaled SAR _{MAX} | | Σ 1-g SAR (W/Kg) | SPLSR | Remark |
|---------------|----------------------|---------------------------|-----------|---------------------|-------|--------|
| | | LTE Band IV | WLAN 5.2G | | | |
| Head | Left Cheek | 0.427 | 0.634 | 1.061 | N/A | N/A |
| | Left Tilt 15 Degree | 0.137 | 0.285 | 0.422 | N/A | N/A |
| | Right Cheek | 0.287 | 0.465 | 0.752 | N/A | N/A |
| | Right Tilt 15 Degree | 0.087 | 0.238 | 0.325 | N/A | N/A |
| Body-Worn | Front Side | 0.540 | 0.248 | 0.788 | N/A | N/A |
| | Back Side | 1.109 | 0.405 | 1.514 | N/A | N/A |

NOTE: 1-g SAR Simultaneous Tx Combination of LTE Band IV and WLAN 5.2G.

| Test Position | | Scaled SAR _{MAX} | | Σ 1-g SAR (W/Kg) | SPLSR | Remark |
|---------------|----------------------|---------------------------|-----------|---------------------|-------|--------|
| | | LTE Band VII | WLAN 5.2G | | | |
| Head | Left Cheek | 0.064 | 0.634 | 0.698 | N/A | N/A |
| | Left Tilt 15 Degree | 0.046 | 0.285 | 0.331 | N/A | N/A |
| | Right Cheek | 0.052 | 0.465 | 0.517 | N/A | N/A |
| | Right Tilt 15 Degree | 0.041 | 0.238 | 0.279 | N/A | N/A |
| Body-Worn | Front Side | 0.289 | 0.248 | 0.537 | N/A | N/A |
| | Back Side | 0.571 | 0.405 | 0.976 | N/A | N/A |

NOTE: 1-g SAR Simultaneous Tx Combination of LTE Band VII and WLAN 5.2G.

| Test Position | | Scaled SAR _{MAX} | | Σ 1-g SAR (W/Kg) | SPLSR | Remark |
|---------------|----------------------|---------------------------|-----------|---------------------|-------|--------|
| | | LTE Band XXXVIII | WLAN 5.2G | | | |
| Head | Left Cheek | 0.114 | 0.634 | 0.749 | N/A | N/A |
| | Left Tilt 15 Degree | 0.057 | 0.285 | 0.341 | N/A | N/A |
| | Right Cheek | 0.089 | 0.465 | 0.554 | N/A | N/A |
| | Right Tilt 15 Degree | 0.061 | 0.238 | 0.299 | N/A | N/A |
| Body-Worn | Front Side | 0.105 | 0.248 | 0.353 | N/A | N/A |
| | Back Side | 0.382 | 0.405 | 0.788 | N/A | N/A |

NOTE: 1-g SAR Simultaneous Tx Combination of LTE Band XXXVIII and WLAN 5.2G.

| Test Position | | Scaled SAR _{MAX} | | Σ 1-g SAR (W/Kg) | SPLSR | Remark |
|---------------|----------------------|---------------------------|-----------|---------------------|-------|--------|
| | | LTE Band XL A | WLAN 5.2G | | | |
| Head | Left Cheek | 0.083 | 0.634 | 0.718 | N/A | N/A |
| | Left Tilt 15 Degree | 0.040 | 0.285 | 0.324 | N/A | N/A |
| | Right Cheek | 0.069 | 0.465 | 0.534 | N/A | N/A |
| | Right Tilt 15 Degree | 0.030 | 0.238 | 0.268 | N/A | N/A |

| | | | | | | |
|-----------|------------|-------|-------|-------|-----|-----|
| Body-Worn | Front Side | 0.176 | 0.248 | 0.424 | N/A | N/A |
| | Back Side | 0.398 | 0.405 | 0.803 | N/A | N/A |

NOTE: 1-g SAR Simultaneous Tx Combination of LTE Band XL A and WLAN 5.2G.

| Test Position | | Scaled SAR _{MAX} | | Σ 1-g SAR (W/Kg) | SPLSR | Remark |
|---------------|----------------------|---------------------------|-----------|------------------|-------|--------|
| | | LTE Band XL B | WLAN 5.2G | | | |
| Head | Left Cheek | 0.060 | 0.634 | 0.694 | N/A | N/A |
| | Left Tilt 15 Degree | 0.028 | 0.285 | 0.313 | N/A | N/A |
| | Right Cheek | 0.041 | 0.465 | 0.505 | N/A | N/A |
| | Right Tilt 15 Degree | 0.021 | 0.238 | 0.259 | N/A | N/A |
| Body-Worn | Front Side | 0.105 | 0.248 | 0.353 | N/A | N/A |
| | Back Side | 0.244 | 0.405 | 0.650 | N/A | N/A |

NOTE: 1-g SAR Simultaneous Tx Combination of LTE Band XL B and WLAN 5.2G.

| Test Position | | Scaled SAR _{MAX} | | Σ 1-g SAR (W/Kg) | SPLSR | Remark |
|---------------|----------------------|---------------------------|-----------|------------------|-------|--------|
| | | LTE Band XLI | WLAN 5.2G | | | |
| Head | Left Cheek | 0.211 | 0.634 | 0.846 | N/A | N/A |
| | Left Tilt 15 Degree | 0.135 | 0.285 | 0.420 | N/A | N/A |
| | Right Cheek | 0.150 | 0.465 | 0.614 | N/A | N/A |
| | Right Tilt 15 Degree | 0.105 | 0.238 | 0.343 | N/A | N/A |
| Body-Worn | Front Side | 0.621 | 0.248 | 0.869 | N/A | N/A |
| | Back Side | 0.692 | 0.405 | 1.097 | N/A | N/A |

NOTE: 1-g SAR Simultaneous Tx Combination of LTE Band XLI and WLAN 5.2G.

| Test Position | | Scaled SAR _{MAX} | | Σ 1-g SAR (W/Kg) | SPLSR | Remark |
|---------------|----------------------|---------------------------|-----------|------------------|-------|--------|
| | | GSM 850 | WLAN 5.3G | | | |
| Head | Left Cheek | 0.420 | 0.623 | 1.043 | N/A | N/A |
| | Left Tilt 15 Degree | 0.121 | 0.153 | 0.274 | N/A | N/A |
| | Right Cheek | 0.311 | 0.285 | 0.596 | N/A | N/A |
| | Right Tilt 15 Degree | 0.126 | 0.138 | 0.264 | N/A | N/A |
| Body-Worn | Front Side | 0.344 | 0.277 | 0.621 | N/A | N/A |
| | Back Side | 0.435 | 0.263 | 0.698 | N/A | N/A |

NOTE: 1-g SAR Simultaneous Tx Combination of GSM850 and WLAN 5.3G.

| Test Position | | Scaled SAR _{MAX} | | Σ 1-g SAR (W/Kg) | SPLSR | Remark |
|---------------|------------|---------------------------|-----------|------------------|-------|--------|
| | | GSM 1900 | WLAN 5.3G | | | |
| Head | Left Cheek | 0.283 | 0.623 | 0.906 | N/A | N/A |

| | | | | | | |
|-----------|----------------------|-------|-------|-------|-----|-----|
| | Left Tilt 15 Degree | 0.107 | 0.153 | 0.260 | N/A | N/A |
| | Right Cheek | 0.252 | 0.285 | 0.537 | N/A | N/A |
| | Right Tilt 15 Degree | 0.118 | 0.138 | 0.256 | N/A | N/A |
| Body-Worn | Front Side | 0.529 | 0.277 | 0.806 | N/A | N/A |
| | Back Side | 1.014 | 0.263 | 1.277 | N/A | N/A |

NOTE: 1-g SAR Simultaneous Tx Combination of GSM1900 and WLAN 5.3G.

| Test Position | | Scaled SAR _{MAX} | | Σ 1-g SAR (W/Kg) | SPLSR | Remark |
|---------------|----------------------|---------------------------|-----------|------------------|-------|--------|
| | | WCDMA Band V | WLAN 5.3G | | | |
| Head | Left Cheek | 0.237 | 0.623 | 0.860 | N/A | N/A |
| | Left Tilt 15 Degree | 0.100 | 0.153 | 0.253 | N/A | N/A |
| | Right Cheek | 0.207 | 0.285 | 0.492 | N/A | N/A |
| | Right Tilt 15 Degree | 0.073 | 0.138 | 0.211 | N/A | N/A |
| Body-Worn | Front Side | 0.204 | 0.277 | 0.481 | N/A | N/A |
| | Back Side | 0.262 | 0.263 | 0.525 | N/A | N/A |

NOTE: 1-g SAR Simultaneous Tx Combination of WCDMA Band V and WLAN 5.3G.

| Test Position | | Scaled SAR _{MAX} | | Σ 1-g SAR (W/Kg) | SPLSR | Remark |
|---------------|----------------------|---------------------------|-----------|------------------|-------|--------|
| | | WCDMA Band IV | WLAN 5.3G | | | |
| Head | Left Cheek | 0.294 | 0.623 | 0.917 | N/A | N/A |
| | Left Tilt 15 Degree | 0.197 | 0.153 | 0.350 | N/A | N/A |
| | Right Cheek | 0.273 | 0.285 | 0.559 | N/A | N/A |
| | Right Tilt 15 Degree | 0.185 | 0.138 | 0.322 | N/A | N/A |
| Body-Worn | Front Side | 0.259 | 0.277 | 0.536 | N/A | N/A |
| | Back Side | 0.753 | 0.263 | 1.016 | N/A | N/A |

NOTE: 1-g SAR Simultaneous Tx Combination of WCDMA Band IV and WLAN 5.3G.

| Test Position | | Scaled SAR _{MAX} | | Σ 1-g SAR (W/Kg) | SPLSR | Remark |
|---------------|----------------------|---------------------------|-----------|------------------|-------|--------|
| | | LTE Band V | WLAN 5.3G | | | |
| Head | Left Cheek | 0.301 | 0.623 | 0.924 | N/A | N/A |
| | Left Tilt 15 Degree | 0.137 | 0.153 | 0.290 | N/A | N/A |
| | Right Cheek | 0.260 | 0.285 | 0.545 | N/A | N/A |
| | Right Tilt 15 Degree | 0.115 | 0.138 | 0.253 | N/A | N/A |
| Body-Worn | Front Side | 0.161 | 0.277 | 0.438 | N/A | N/A |
| | Back Side | 0.322 | 0.263 | 0.585 | N/A | N/A |

NOTE: 1-g SAR Simultaneous Tx Combination of LTE Band V and WLAN 5.3G.

| Test Position | | Scaled SAR _{MAX} | | Σ 1-g SAR (W/Kg) | SPLSR | Remark |
|---------------|----------------------|---------------------------|-----------|---------------------|-------|--------|
| | | LTE Band IV | WLAN 5.3G | | | |
| Head | Left Cheek | 0.427 | 0.623 | 1.050 | N/A | N/A |
| | Left Tilt 15 Degree | 0.137 | 0.153 | 0.290 | N/A | N/A |
| | Right Cheek | 0.287 | 0.285 | 0.572 | N/A | N/A |
| | Right Tilt 15 Degree | 0.087 | 0.138 | 0.225 | N/A | N/A |
| Body-Worn | Front Side | 0.540 | 0.277 | 0.817 | N/A | N/A |
| | Back Side | 1.109 | 0.263 | 1.372 | N/A | N/A |

NOTE: 1-g SAR Simultaneous Tx Combination of LTE Band IV and WLAN 5.3G.

| Test Position | | Scaled SAR _{MAX} | | Σ 1-g SAR (W/Kg) | SPLSR | Remark |
|---------------|----------------------|---------------------------|-----------|---------------------|-------|--------|
| | | LTE Band VII | WLAN 5.3G | | | |
| Head | Left Cheek | 0.064 | 0.623 | 0.687 | N/A | N/A |
| | Left Tilt 15 Degree | 0.046 | 0.153 | 0.199 | N/A | N/A |
| | Right Cheek | 0.052 | 0.285 | 0.337 | N/A | N/A |
| | Right Tilt 15 Degree | 0.041 | 0.138 | 0.179 | N/A | N/A |
| Body-Worn | Front Side | 0.289 | 0.277 | 0.566 | N/A | N/A |
| | Back Side | 0.571 | 0.263 | 0.834 | N/A | N/A |

NOTE: 1-g SAR Simultaneous Tx Combination of LTE Band VII and WLAN 5.3G.

| Test Position | | Scaled SAR _{MAX} | | Σ 1-g SAR (W/Kg) | SPLSR | Remark |
|---------------|----------------------|---------------------------|-----------|---------------------|-------|--------|
| | | LTE Band XXXVIII | WLAN 5.3G | | | |
| Head | Left Cheek | 0.114 | 0.623 | 0.737 | N/A | N/A |
| | Left Tilt 15 Degree | 0.057 | 0.153 | 0.209 | N/A | N/A |
| | Right Cheek | 0.089 | 0.285 | 0.375 | N/A | N/A |
| | Right Tilt 15 Degree | 0.061 | 0.138 | 0.198 | N/A | N/A |
| Body-Worn | Front Side | 0.105 | 0.277 | 0.382 | N/A | N/A |
| | Back Side | 0.382 | 0.263 | 0.646 | N/A | N/A |

NOTE: 1-g SAR Simultaneous Tx Combination of LTE Band XXXVIII and WLAN 5.3G.

| Test Position | | Scaled SAR _{MAX} | | Σ 1-g SAR (W/Kg) | SPLSR | Remark |
|---------------|----------------------|---------------------------|-----------|---------------------|-------|--------|
| | | LTE Band XL A | WLAN 5.3G | | | |
| Head | Left Cheek | 0.083 | 0.623 | 0.706 | N/A | N/A |
| | Left Tilt 15 Degree | 0.040 | 0.153 | 0.192 | N/A | N/A |
| | Right Cheek | 0.069 | 0.285 | 0.355 | N/A | N/A |
| | Right Tilt 15 Degree | 0.030 | 0.138 | 0.168 | N/A | N/A |

| | | | | | | |
|-----------|------------|-------|-------|-------|-----|-----|
| Body-Worn | Front Side | 0.176 | 0.277 | 0.453 | N/A | N/A |
| | Back Side | 0.398 | 0.263 | 0.661 | N/A | N/A |

NOTE: 1-g SAR Simultaneous Tx Combination of LTE Band XL A and WLAN 5.3G.

| Test Position | | Scaled SAR _{MAX} | | Σ 1-g SAR (W/Kg) | SPLSR | Remark |
|---------------|----------------------|---------------------------|-----------|------------------|-------|--------|
| | | LTE Band XL B | WLAN 5.3G | | | |
| Head | Left Cheek | 0.060 | 0.623 | 0.682 | N/A | N/A |
| | Left Tilt 15 Degree | 0.028 | 0.153 | 0.181 | N/A | N/A |
| | Right Cheek | 0.041 | 0.285 | 0.326 | N/A | N/A |
| | Right Tilt 15 Degree | 0.021 | 0.138 | 0.159 | N/A | N/A |
| Body-Worn | Front Side | 0.105 | 0.277 | 0.382 | N/A | N/A |
| | Back Side | 0.244 | 0.263 | 0.508 | N/A | N/A |

NOTE: 1-g SAR Simultaneous Tx Combination of LTE Band XL B and WLAN 5.3G.

| Test Position | | Scaled SAR _{MAX} | | Σ 1-g SAR (W/Kg) | SPLSR | Remark |
|---------------|----------------------|---------------------------|-----------|------------------|-------|--------|
| | | LTE Band XLI | WLAN 5.3G | | | |
| Head | Left Cheek | 0.211 | 0.623 | 0.834 | N/A | N/A |
| | Left Tilt 15 Degree | 0.135 | 0.153 | 0.288 | N/A | N/A |
| | Right Cheek | 0.150 | 0.285 | 0.435 | N/A | N/A |
| | Right Tilt 15 Degree | 0.105 | 0.138 | 0.243 | N/A | N/A |
| Body-Worn | Front Side | 0.621 | 0.277 | 0.898 | N/A | N/A |
| | Back Side | 0.692 | 0.263 | 0.955 | N/A | N/A |

NOTE: 1-g SAR Simultaneous Tx Combination of LTE Band XLI and WLAN 5.3G.

| Test Position | | Scaled SAR _{MAX} | | Σ 1-g SAR (W/Kg) | SPLSR | Remark |
|---------------|----------------------|---------------------------|-----------|------------------|-------|--------|
| | | GSM 850 | WLAN 5.6G | | | |
| Head | Left Cheek | 0.420 | 0.442 | 0.862 | N/A | N/A |
| | Left Tilt 15 Degree | 0.121 | 0.139 | 0.260 | N/A | N/A |
| | Right Cheek | 0.311 | 0.281 | 0.592 | N/A | N/A |
| | Right Tilt 15 Degree | 0.126 | 0.111 | 0.237 | N/A | N/A |
| Body-Worn | Front Side | 0.344 | 0.139 | 0.483 | N/A | N/A |
| | Back Side | 0.435 | 0.192 | 0.627 | N/A | N/A |

NOTE: 1-g SAR Simultaneous Tx Combination of GSM850 and WLAN 5.6G.

| Test Position | | Scaled SAR _{MAX} | | Σ 1-g SAR (W/Kg) | SPLSR | Remark |
|---------------|------------|---------------------------|-----------|------------------|-------|--------|
| | | GSM 1900 | WLAN 5.6G | | | |
| Head | Left Cheek | 0.283 | 0.442 | 0.725 | N/A | N/A |

| | | | | | | |
|-----------|----------------------|-------|-------|-------|-----|-----|
| | Left Tilt 15 Degree | 0.107 | 0.139 | 0.246 | N/A | N/A |
| | Right Cheek | 0.252 | 0.281 | 0.533 | N/A | N/A |
| | Right Tilt 15 Degree | 0.118 | 0.111 | 0.229 | N/A | N/A |
| Body-Worn | Front Side | 0.529 | 0.139 | 0.668 | N/A | N/A |
| | Back Side | 1.014 | 0.192 | 1.206 | N/A | N/A |

NOTE: 1-g SAR Simultaneous Tx Combination of GSM1900 and WLAN 5.6G.

| Test Position | | Scaled SAR _{MAX} | | Σ 1-g SAR (W/Kg) | SPLSR | Remark |
|---------------|----------------------|---------------------------|-----------|------------------|-------|--------|
| | | WCDMA Band V | WLAN 5.6G | | | |
| Head | Left Cheek | 0.237 | 0.442 | 0.679 | N/A | N/A |
| | Left Tilt 15 Degree | 0.100 | 0.139 | 0.239 | N/A | N/A |
| | Right Cheek | 0.207 | 0.281 | 0.488 | N/A | N/A |
| | Right Tilt 15 Degree | 0.073 | 0.111 | 0.184 | N/A | N/A |
| Body-Worn | Front Side | 0.204 | 0.139 | 0.343 | N/A | N/A |
| | Back Side | 0.262 | 0.192 | 0.454 | N/A | N/A |

NOTE: 1-g SAR Simultaneous Tx Combination of WCDMA Band V and WLAN 5.6G.

| Test Position | | Scaled SAR _{MAX} | | Σ 1-g SAR (W/Kg) | SPLSR | Remark |
|---------------|----------------------|---------------------------|-----------|------------------|-------|--------|
| | | WCDMA Band IV | WLAN 5.6G | | | |
| Head | Left Cheek | 0.294 | 0.442 | 0.736 | N/A | N/A |
| | Left Tilt 15 Degree | 0.197 | 0.139 | 0.336 | N/A | N/A |
| | Right Cheek | 0.273 | 0.281 | 0.554 | N/A | N/A |
| | Right Tilt 15 Degree | 0.185 | 0.111 | 0.296 | N/A | N/A |
| Body-Worn | Front Side | 0.259 | 0.139 | 0.399 | N/A | N/A |
| | Back Side | 0.753 | 0.192 | 0.945 | N/A | N/A |

NOTE: 1-g SAR Simultaneous Tx Combination of WCDMA Band IV and WLAN 5.6G.

| Test Position | | Scaled SAR _{MAX} | | Σ 1-g SAR (W/Kg) | SPLSR | Remark |
|---------------|----------------------|---------------------------|-----------|------------------|-------|--------|
| | | LTE Band V | WLAN 5.6G | | | |
| Head | Left Cheek | 0.301 | 0.442 | 0.743 | N/A | N/A |
| | Left Tilt 15 Degree | 0.137 | 0.139 | 0.276 | N/A | N/A |
| | Right Cheek | 0.260 | 0.281 | 0.541 | N/A | N/A |
| | Right Tilt 15 Degree | 0.115 | 0.111 | 0.226 | N/A | N/A |
| Body-Worn | Front Side | 0.161 | 0.139 | 0.300 | N/A | N/A |
| | Back Side | 0.322 | 0.192 | 0.514 | N/A | N/A |

NOTE: 1-g SAR Simultaneous Tx Combination of LTE Band V and WLAN 5.6G.

| Test Position | | Scaled SAR _{MAX} | | Σ 1-g SAR (W/Kg) | SPLSR | Remark |
|---------------|----------------------|---------------------------|-----------|---------------------|-------|--------|
| | | LTE Band IV | WLAN 5.6G | | | |
| Head | Left Cheek | 0.427 | 0.442 | 0.869 | N/A | N/A |
| | Left Tilt 15 Degree | 0.137 | 0.139 | 0.276 | N/A | N/A |
| | Right Cheek | 0.287 | 0.281 | 0.568 | N/A | N/A |
| | Right Tilt 15 Degree | 0.087 | 0.111 | 0.198 | N/A | N/A |
| Body-Worn | Front Side | 0.540 | 0.139 | 0.679 | N/A | N/A |
| | Back Side | 1.109 | 0.192 | 1.301 | N/A | N/A |

NOTE: 1-g SAR Simultaneous Tx Combination of LTE Band IV and WLAN 5.6G.

| Test Position | | Scaled SAR _{MAX} | | Σ 1-g SAR (W/Kg) | SPLSR | Remark |
|---------------|----------------------|---------------------------|-----------|---------------------|-------|--------|
| | | LTE Band VII | WLAN 5.6G | | | |
| Head | Left Cheek | 0.064 | 0.442 | 0.506 | N/A | N/A |
| | Left Tilt 15 Degree | 0.046 | 0.139 | 0.185 | N/A | N/A |
| | Right Cheek | 0.052 | 0.281 | 0.333 | N/A | N/A |
| | Right Tilt 15 Degree | 0.041 | 0.111 | 0.152 | N/A | N/A |
| Body-Worn | Front Side | 0.289 | 0.139 | 0.428 | N/A | N/A |
| | Back Side | 0.571 | 0.192 | 0.763 | N/A | N/A |

NOTE: 1-g SAR Simultaneous Tx Combination of LTE Band VII and WLAN 5.6G.

| Test Position | | Scaled SAR _{MAX} | | Σ 1-g SAR (W/Kg) | SPLSR | Remark |
|---------------|----------------------|---------------------------|-----------|---------------------|-------|--------|
| | | LTE Band XXXVIII | WLAN 5.6G | | | |
| Head | Left Cheek | 0.114 | 0.442 | 0.556 | N/A | N/A |
| | Left Tilt 15 Degree | 0.057 | 0.139 | 0.196 | N/A | N/A |
| | Right Cheek | 0.089 | 0.281 | 0.370 | N/A | N/A |
| | Right Tilt 15 Degree | 0.061 | 0.111 | 0.172 | N/A | N/A |
| Body-Worn | Front Side | 0.105 | 0.139 | 0.244 | N/A | N/A |
| | Back Side | 0.382 | 0.192 | 0.574 | N/A | N/A |

NOTE: 1-g SAR Simultaneous Tx Combination of LTE Band XXXVIII and WLAN 5.6G.

| Test Position | | Scaled SAR _{MAX} | | Σ 1-g SAR (W/Kg) | SPLSR | Remark |
|---------------|----------------------|---------------------------|-----------|---------------------|-------|--------|
| | | LTE Band XL A | WLAN 5.6G | | | |
| Head | Left Cheek | 0.083 | 0.442 | 0.525 | N/A | N/A |
| | Left Tilt 15 Degree | 0.040 | 0.139 | 0.179 | N/A | N/A |
| | Right Cheek | 0.069 | 0.281 | 0.350 | N/A | N/A |
| | Right Tilt 15 Degree | 0.030 | 0.111 | 0.141 | N/A | N/A |

| | | | | | | |
|-----------|------------|-------|-------|-------|-----|-----|
| Body-Worn | Front Side | 0.176 | 0.139 | 0.316 | N/A | N/A |
| | Back Side | 0.398 | 0.192 | 0.590 | N/A | N/A |

NOTE: 1-g SAR Simultaneous Tx Combination of LTE Band XL A and WLAN 5.6G.

| Test Position | | Scaled SAR _{MAX} | | Σ 1-g SAR (W/Kg) | SPLSR | Remark |
|---------------|----------------------|---------------------------|-----------|------------------|-------|--------|
| | | LTE Band XL B | WLAN 5.6G | | | |
| Head | Left Cheek | 0.060 | 0.442 | 0.502 | N/A | N/A |
| | Left Tilt 15 Degree | 0.028 | 0.139 | 0.168 | N/A | N/A |
| | Right Cheek | 0.041 | 0.281 | 0.321 | N/A | N/A |
| | Right Tilt 15 Degree | 0.021 | 0.111 | 0.132 | N/A | N/A |
| Body-Worn | Front Side | 0.105 | 0.139 | 0.245 | N/A | N/A |
| | Back Side | 0.244 | 0.192 | 0.436 | N/A | N/A |

NOTE: 1-g SAR Simultaneous Tx Combination of LTE Band XL B and WLAN 5.6G.

| Test Position | | Scaled SAR _{MAX} | | Σ 1-g SAR (W/Kg) | SPLSR | Remark |
|---------------|----------------------|---------------------------|-----------|------------------|-------|--------|
| | | LTE Band XLI | WLAN 5.6G | | | |
| Head | Left Cheek | 0.211 | 0.442 | 0.653 | N/A | N/A |
| | Left Tilt 15 Degree | 0.135 | 0.139 | 0.274 | N/A | N/A |
| | Right Cheek | 0.150 | 0.281 | 0.430 | N/A | N/A |
| | Right Tilt 15 Degree | 0.105 | 0.111 | 0.216 | N/A | N/A |
| Body-Worn | Front Side | 0.621 | 0.139 | 0.760 | N/A | N/A |
| | Back Side | 0.692 | 0.192 | 0.884 | N/A | N/A |

NOTE: 1-g SAR Simultaneous Tx Combination of LTE Band XLI and WLAN 5.6G.

| Test Position | | Scaled SAR _{MAX} | | Σ 1-g SAR (W/Kg) | SPLSR | Remark |
|---------------|----------------------|---------------------------|-----------|------------------|-------|--------|
| | | GSM 850 | WLAN 5.8G | | | |
| Head | Left Cheek | 0.420 | 0.576 | 0.996 | N/A | N/A |
| | Left Tilt 15 Degree | 0.121 | 0.379 | 0.500 | N/A | N/A |
| | Right Cheek | 0.311 | 0.258 | 0.569 | N/A | N/A |
| | Right Tilt 15 Degree | 0.126 | 0.251 | 0.377 | N/A | N/A |
| Body-Worn | Front Side | 0.344 | 0.189 | 0.533 | N/A | N/A |
| | Back Side | 0.435 | 0.249 | 0.684 | N/A | N/A |

NOTE: 1-g SAR Simultaneous Tx Combination of GSM850 and WLAN 5.8G.

| Test Position | | Scaled SAR _{MAX} | | Σ 1-g SAR (W/Kg) | SPLSR | Remark |
|---------------|------------|---------------------------|-----------|------------------|-------|--------|
| | | GSM 1900 | WLAN 5.8G | | | |
| Head | Left Cheek | 0.283 | 0.576 | 0.859 | N/A | N/A |

| | | | | | | |
|-----------|----------------------|-------|-------|-------|-----|-----|
| | Left Tilt 15 Degree | 0.107 | 0.379 | 0.486 | N/A | N/A |
| | Right Cheek | 0.252 | 0.258 | 0.510 | N/A | N/A |
| | Right Tilt 15 Degree | 0.118 | 0.251 | 0.369 | N/A | N/A |
| Body-Worn | Front Side | 0.529 | 0.189 | 0.718 | N/A | N/A |
| | Back Side | 1.014 | 0.249 | 1.263 | N/A | N/A |

NOTE: 1-g SAR Simultaneous Tx Combination of GSM1900 and WLAN 5.8G.

| Test Position | | Scaled SAR _{MAX} | | Σ 1-g SAR (W/Kg) | SPLSR | Remark |
|---------------|----------------------|---------------------------|-----------|------------------|-------|--------|
| | | WCDMA Band V | WLAN 5.8G | | | |
| Head | Left Cheek | 0.237 | 0.576 | 0.813 | N/A | N/A |
| | Left Tilt 15 Degree | 0.100 | 0.379 | 0.479 | N/A | N/A |
| | Right Cheek | 0.207 | 0.258 | 0.465 | N/A | N/A |
| | Right Tilt 15 Degree | 0.073 | 0.251 | 0.324 | N/A | N/A |
| Body-Worn | Front Side | 0.204 | 0.189 | 0.393 | N/A | N/A |
| | Back Side | 0.262 | 0.249 | 0.511 | N/A | N/A |

NOTE: 1-g SAR Simultaneous Tx Combination of WCDMA Band V and WLAN 5.8G.

| Test Position | | Scaled SAR _{MAX} | | Σ 1-g SAR (W/Kg) | SPLSR | Remark |
|---------------|----------------------|---------------------------|-----------|------------------|-------|--------|
| | | WCDMA Band IV | WLAN 5.8G | | | |
| Head | Left Cheek | 0.294 | 0.576 | 0.870 | N/A | N/A |
| | Left Tilt 15 Degree | 0.197 | 0.379 | 0.576 | N/A | N/A |
| | Right Cheek | 0.273 | 0.258 | 0.531 | N/A | N/A |
| | Right Tilt 15 Degree | 0.185 | 0.251 | 0.435 | N/A | N/A |
| Body-Worn | Front Side | 0.259 | 0.189 | 0.449 | N/A | N/A |
| | Back Side | 0.753 | 0.249 | 1.001 | N/A | N/A |

NOTE: 1-g SAR Simultaneous Tx Combination of WCDMA Band IV and WLAN 5.8G.

| Test Position | | Scaled SAR _{MAX} | | Σ 1-g SAR (W/Kg) | SPLSR | Remark |
|---------------|----------------------|---------------------------|-----------|------------------|-------|--------|
| | | LTE Band V | WLAN 5.8G | | | |
| Head | Left Cheek | 0.301 | 0.576 | 0.877 | N/A | N/A |
| | Left Tilt 15 Degree | 0.137 | 0.379 | 0.516 | N/A | N/A |
| | Right Cheek | 0.260 | 0.258 | 0.518 | N/A | N/A |
| | Right Tilt 15 Degree | 0.115 | 0.251 | 0.366 | N/A | N/A |
| Body-Worn | Front Side | 0.161 | 0.189 | 0.350 | N/A | N/A |
| | Back Side | 0.322 | 0.249 | 0.571 | N/A | N/A |

NOTE: 1-g SAR Simultaneous Tx Combination of LTE Band V and WLAN 5.8G.

| Test Position | | Scaled SAR _{MAX} | | Σ 1-g SAR (W/Kg) | SPLSR | Remark |
|---------------|----------------------|---------------------------|-----------|---------------------|-------|--------|
| | | LTE Band IV | WLAN 5.8G | | | |
| Head | Left Cheek | 0.427 | 0.576 | 1.003 | N/A | N/A |
| | Left Tilt 15 Degree | 0.137 | 0.379 | 0.516 | N/A | N/A |
| | Right Cheek | 0.287 | 0.258 | 0.545 | N/A | N/A |
| | Right Tilt 15 Degree | 0.087 | 0.251 | 0.338 | N/A | N/A |
| Body-Worn | Front Side | 0.540 | 0.189 | 0.729 | N/A | N/A |
| | Back Side | 1.109 | 0.249 | 1.358 | N/A | N/A |

NOTE: 1-g SAR Simultaneous Tx Combination of LTE Band IV and WLAN 5.8G.

| Test Position | | Scaled SAR _{MAX} | | Σ 1-g SAR (W/Kg) | SPLSR | Remark |
|---------------|----------------------|---------------------------|-----------|---------------------|-------|--------|
| | | LTE Band VII | WLAN 5.8G | | | |
| Head | Left Cheek | 0.064 | 0.576 | 0.640 | N/A | N/A |
| | Left Tilt 15 Degree | 0.046 | 0.379 | 0.425 | N/A | N/A |
| | Right Cheek | 0.052 | 0.258 | 0.310 | N/A | N/A |
| | Right Tilt 15 Degree | 0.041 | 0.251 | 0.292 | N/A | N/A |
| Body-Worn | Front Side | 0.289 | 0.189 | 0.478 | N/A | N/A |
| | Back Side | 0.571 | 0.249 | 0.820 | N/A | N/A |

NOTE: 1-g SAR Simultaneous Tx Combination of LTE Band VII and WLAN 5.8G.

| Test Position | | Scaled SAR _{MAX} | | Σ 1-g SAR (W/Kg) | SPLSR | Remark |
|---------------|----------------------|---------------------------|-----------|---------------------|-------|--------|
| | | LTE Band XXXVIII | WLAN 5.8G | | | |
| Head | Left Cheek | 0.114 | 0.576 | 0.690 | N/A | N/A |
| | Left Tilt 15 Degree | 0.057 | 0.379 | 0.435 | N/A | N/A |
| | Right Cheek | 0.089 | 0.258 | 0.348 | N/A | N/A |
| | Right Tilt 15 Degree | 0.061 | 0.251 | 0.312 | N/A | N/A |
| Body-Worn | Front Side | 0.105 | 0.189 | 0.294 | N/A | N/A |
| | Back Side | 0.382 | 0.249 | 0.631 | N/A | N/A |

NOTE: 1-g SAR Simultaneous Tx Combination of LTE Band XXXVIII and WLAN 5.8G.

| Test Position | | Scaled SAR _{MAX} | | Σ 1-g SAR (W/Kg) | SPLSR | Remark |
|---------------|----------------------|---------------------------|-----------|---------------------|-------|--------|
| | | LTE Band XL A | WLAN 5.8G | | | |
| Head | Left Cheek | 0.083 | 0.576 | 0.659 | N/A | N/A |
| | Left Tilt 15 Degree | 0.040 | 0.379 | 0.418 | N/A | N/A |
| | Right Cheek | 0.069 | 0.258 | 0.328 | N/A | N/A |
| | Right Tilt 15 Degree | 0.030 | 0.251 | 0.281 | N/A | N/A |

| | | | | | | |
|-----------|------------|-------|-------|-------|-----|-----|
| Body-Worn | Front Side | 0.176 | 0.189 | 0.366 | N/A | N/A |
| | Back Side | 0.398 | 0.249 | 0.646 | N/A | N/A |

NOTE: 1-g SAR Simultaneous Tx Combination of LTE Band XL A and WLAN 5.8G.

| Test Position | | Scaled SAR _{MAX} | | Σ 1-g SAR (W/Kg) | SPLSR | Remark |
|---------------|----------------------|---------------------------|-----------|------------------|-------|--------|
| | | LTE Band XL B | WLAN 5.8G | | | |
| Head | Left Cheek | 0.060 | 0.576 | 0.636 | N/A | N/A |
| | Left Tilt 15 Degree | 0.028 | 0.379 | 0.407 | N/A | N/A |
| | Right Cheek | 0.041 | 0.258 | 0.299 | N/A | N/A |
| | Right Tilt 15 Degree | 0.021 | 0.251 | 0.272 | N/A | N/A |
| Body-Worn | Front Side | 0.105 | 0.189 | 0.295 | N/A | N/A |
| | Back Side | 0.244 | 0.249 | 0.493 | N/A | N/A |

NOTE: 1-g SAR Simultaneous Tx Combination of LTE Band XL B and WLAN 5.8G.

| Test Position | | Scaled SAR _{MAX} | | Σ 1-g SAR (W/Kg) | SPLSR | Remark |
|---------------|----------------------|---------------------------|-----------|------------------|-------|--------|
| | | LTE Band XLI | WLAN 5.8G | | | |
| Head | Left Cheek | 0.211 | 0.576 | 0.787 | N/A | N/A |
| | Left Tilt 15 Degree | 0.135 | 0.379 | 0.514 | N/A | N/A |
| | Right Cheek | 0.150 | 0.258 | 0.408 | N/A | N/A |
| | Right Tilt 15 Degree | 0.105 | 0.251 | 0.356 | N/A | N/A |
| Body-Worn | Front Side | 0.621 | 0.189 | 0.810 | N/A | N/A |
| | Back Side | 0.692 | 0.249 | 0.941 | N/A | N/A |

NOTE: 1-g SAR Simultaneous Tx Combination of LTE Band XLI and WLAN 5.8G.

11. Appendix A. Photo documentation

Refer to appendix Test Setup photo---SAR

12. Appendix B. System Check Plots

| Table of contents |
|---|
| MEASUREMENT 1 System Performance Check - SID835 - Head |
| MEASUREMENT 2 System Performance Check - SID835 - Body |
| MEASUREMENT 3 System Performance Check - SID1800 - Head |
| MEASUREMENT 4 System Performance Check - SID1800 - Body |
| MEASUREMENT 5 System Performance Check - SID1900 - Head |
| MEASUREMENT 6 System Performance Check - SID1900 - Body |
| MEASUREMENT 7 System Performance Check - SID2300 - Head |
| MEASUREMENT 8 System Performance Check - SID2300 - Body |
| MEASUREMENT 9 System Performance Check - SID2450 - Head |
| MEASUREMENT 10 System Performance Check - SID2450 - Body |
| MEASUREMENT 11 System Performance Check - SID2600 - Head |
| MEASUREMENT 12 System Performance Check - SID2600 - Body |
| MEASUREMENT 13 System Performance Check - SID5200 - Head |
| MEASUREMENT 14 System Performance Check - SID5200 - Body |
| MEASUREMENT 15 System Performance Check - SID5400 - Head |
| MEASUREMENT 16 System Performance Check - SID5400 - Body |
| MEASUREMENT 17 System Performance Check - SID5600 - Head |
| MEASUREMENT 18 System Performance Check - SID5600 - Body |
| MEASUREMENT 19 System Performance Check - SID5800 - Head |
| MEASUREMENT 20 System Performance Check - SID5800 - Body |

MEASUREMENT 1

A. Experimental conditions.

| | |
|------------------------|------------------------------------|
| <u>Area Scan</u> | <u>dx=15mm dy=15mm, h= 5.00 mm</u> |
| <u>ZoomScan</u> | <u>5x5x7, dx=8mm dy=8mm dz=5mm</u> |
| <u>Phantom</u> | <u>Validation plane</u> |
| <u>Device Position</u> | <u>Dipole</u> |
| <u>Band</u> | <u>CW835</u> |
| <u>Channels</u> | <u>Middle</u> |
| <u>Signal</u> | <u>CW (Crest factor: 1.0)</u> |

B. SAR Measurement Results

| | |
|---|------------|
| Frequency (MHz) | 835.000000 |
| Relative permittivity (real part) | 41.632213 |
| Relative permittivity (imaginary part) | 19.658060 |
| Conductivity (S/m) | 0.913049 |
| Variation (%) | -0.310000 |

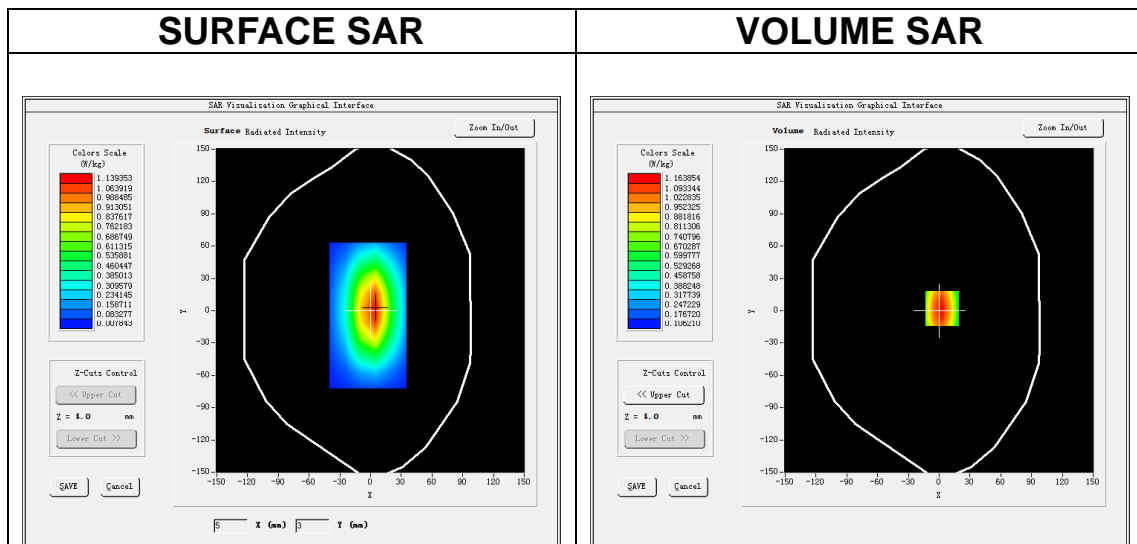

Maximum location: X=3.00, Y=2.00

SAR Peak: 1.60 W/kg

| | |
|-----------------------|----------|
| SAR 10g (W/Kg) | 0.661947 |
| SAR 1g (W/Kg) | 1.019679 |

| | | | | | | | |
|-------------------|---------------|---------------|---------------|---------------|---------------|---------------|---------------|
| Z (mm) | 0.00 | 4.00 | 9.00 | 14.00 | 19.00 | 24.00 | 29.00 |
| SAR (W/Kg) | 1.5983 | 1.1639 | 0.7910 | 0.5545 | 0.3939 | 0.2833 | 0.2042 |

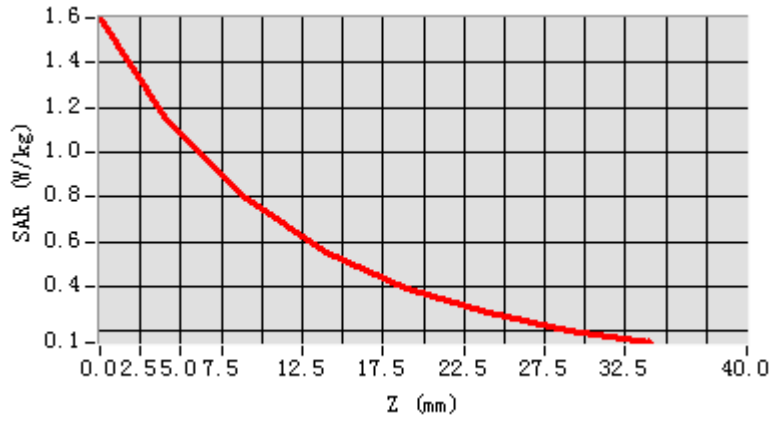

3D screen shot

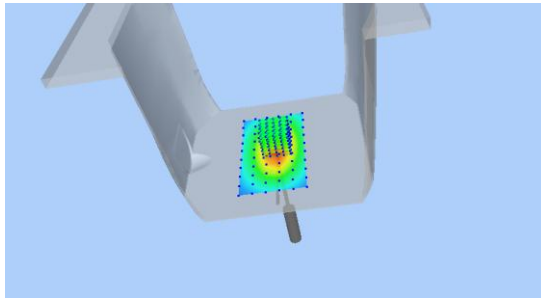

Hot spot position

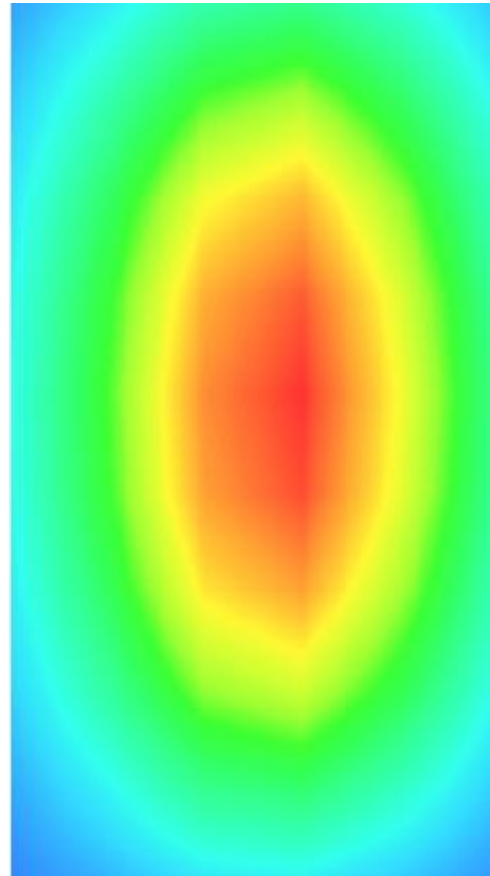

MEASUREMENT 2

A. Experimental conditions.

| | |
|------------------------|------------------------------------|
| Area Scan | <u>dx=15mm dy=15mm, h= 5.00 mm</u> |
| ZoomScan | <u>5x5x7, dx=8mm dy=8mm dz=5mm</u> |
| Phantom | <u>Validation plane</u> |
| Device Position | <u>Dipole</u> |
| Band | <u>CW835</u> |
| Channels | <u>Middle</u> |
| Signal | <u>CW (Crest factor: 1.0)</u> |

B. SAR Measurement Results

| | |
|---|------------|
| Frequency (MHz) | 835.000000 |
| Relative permittivity (real part) | 54.802213 |
| Relative permittivity (imaginary part) | 21.017100 |
| Conductivity (S/m) | 0.973049 |
| Variation (%) | 0.030000 |

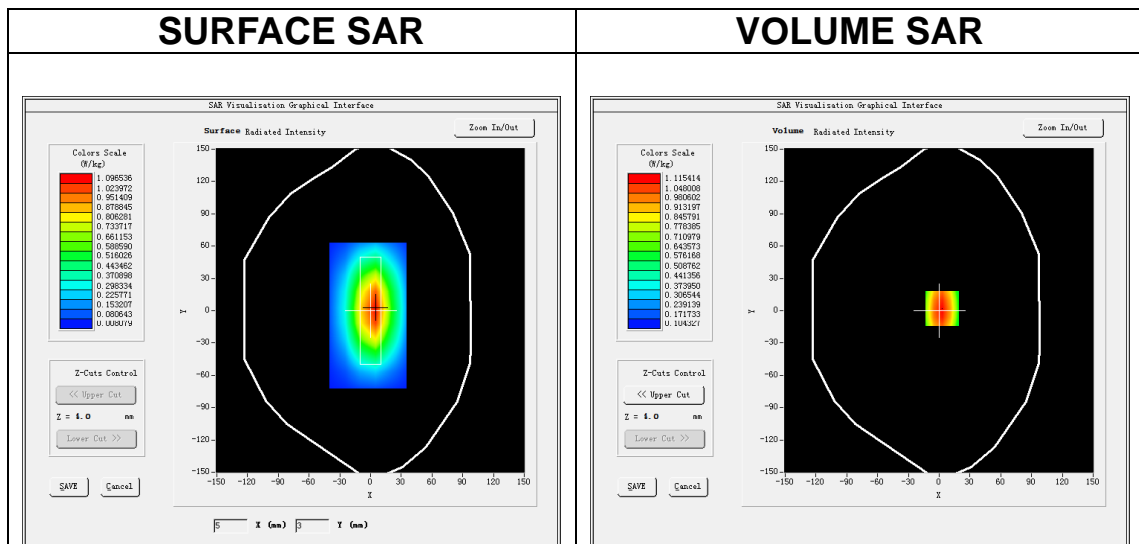

Maximum location: X=3.00, Y=2.00

SAR Peak: 1.52 W/kg

| | |
|-----------------------|----------|
| SAR 10g (W/Kg) | 0.654107 |
| SAR 1g (W/Kg) | 0.989834 |

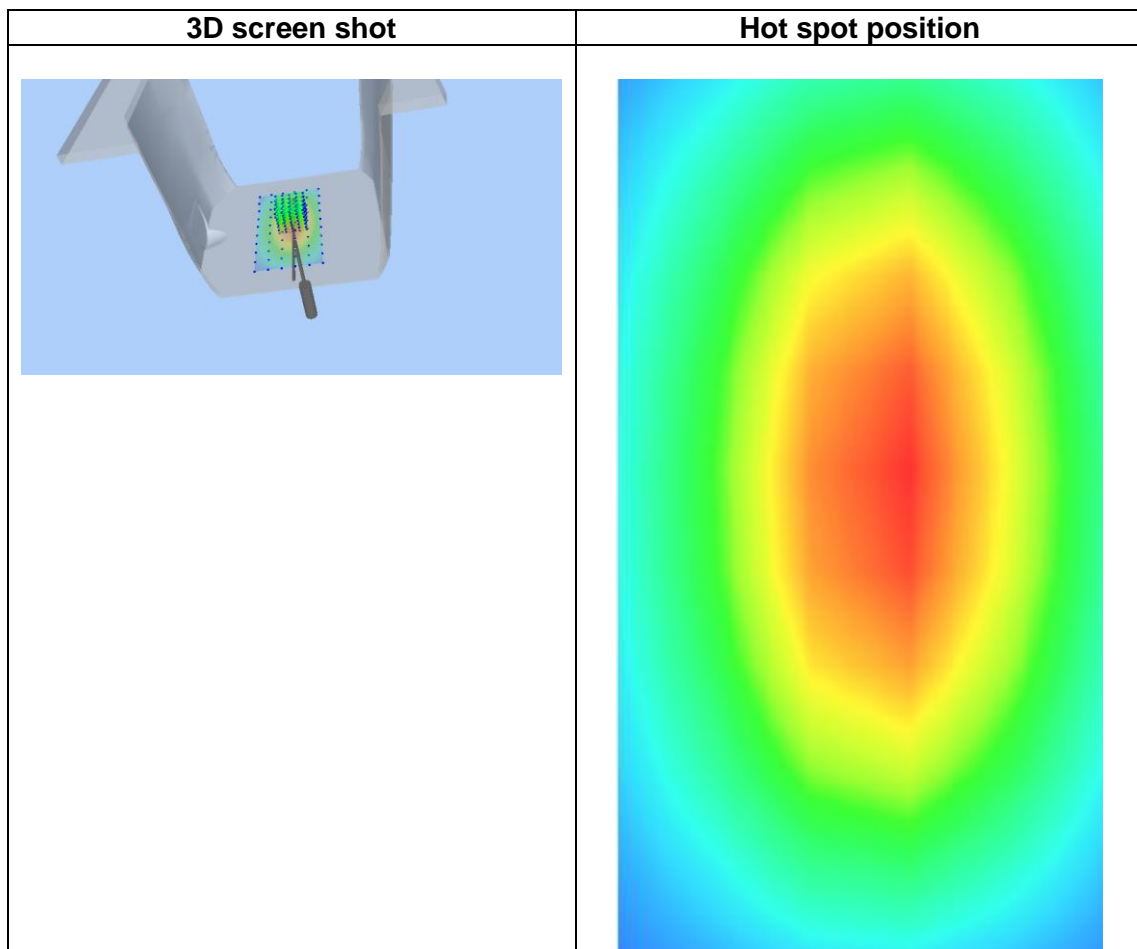
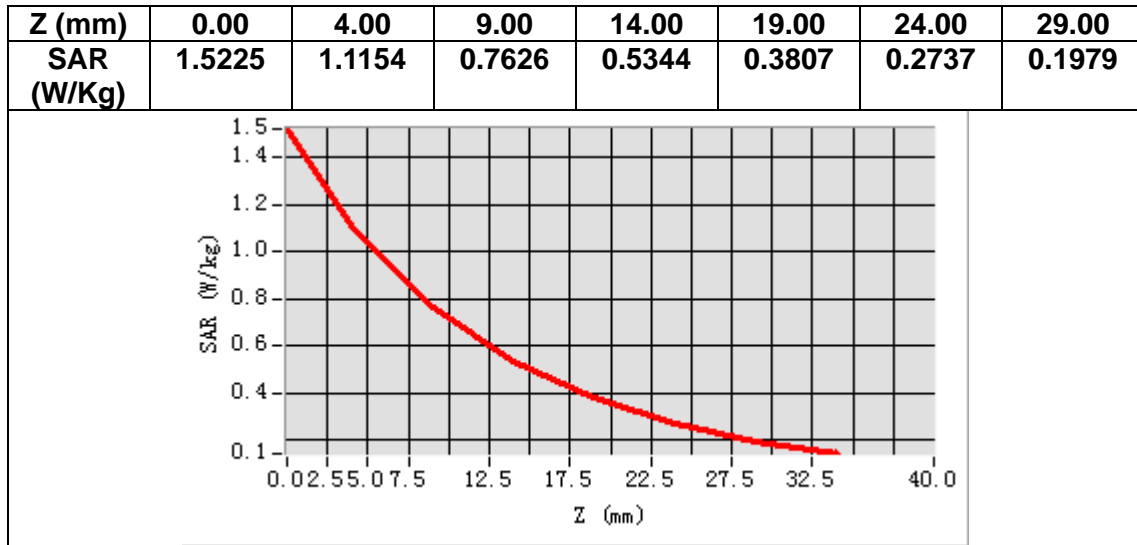

MEASUREMENT 3

A. Experimental conditions.

| | |
|------------------------|------------------------------------|
| Area Scan | <u>dx=15mm dy=15mm, h= 5.00 mm</u> |
| ZoomScan | <u>5x5x7, dx=8mm dy=8mm dz=5mm</u> |
| Phantom | <u>Validation plane</u> |
| Device Position | <u>Dipole</u> |
| Band | <u>CW1800</u> |
| Channels | <u>Low</u> |
| Signal | <u>CW (Crest factor: 1.0)</u> |

B. SAR Measurement Results

| | |
|---|-------------|
| Frequency (MHz) | 1800.000000 |
| Relative permittivity (real part) | 39.565899 |
| Relative permittivity (imaginary part) | 14.037442 |
| Conductivity (S/m) | 1.400587 |
| Variation (%) | 0.040000 |

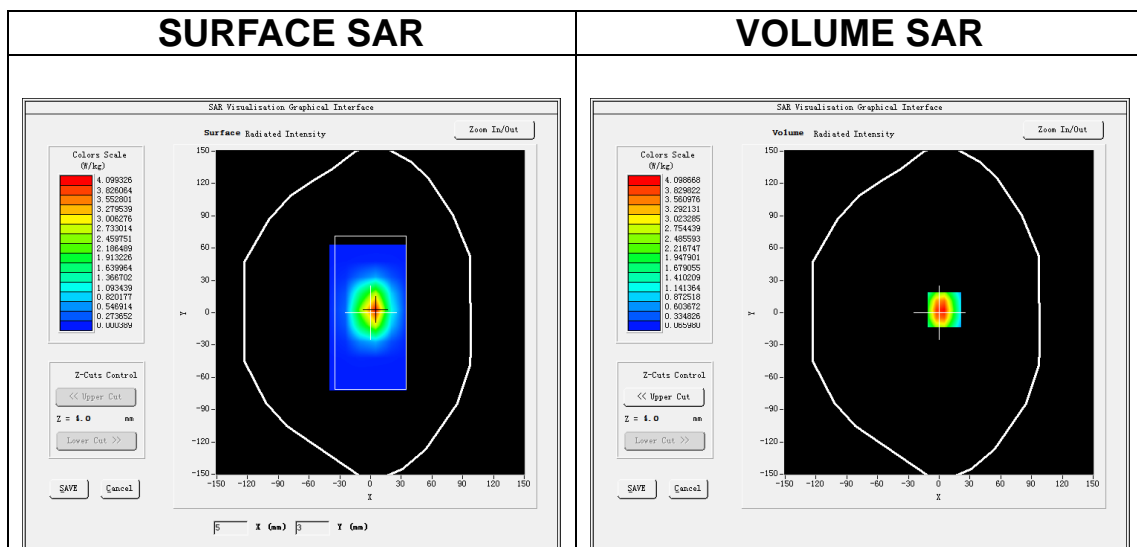

Maximum location: X=5.00, Y=3.00

SAR Peak: 6.70 W/kg

| | |
|-----------------------|----------|
| SAR 10g (W/Kg) | 2.095219 |
| SAR 1g (W/Kg) | 4.091322 |

| Z (mm) | 0.00 | 4.00 | 9.00 | 14.00 | 19.00 | 24.00 | 29.00 |
|------------|--------|--------|--------|--------|--------|--------|--------|
| SAR (W/Kg) | 6.4096 | 4.0987 | 2.2947 | 1.3387 | 0.7788 | 0.4605 | 0.2733 |

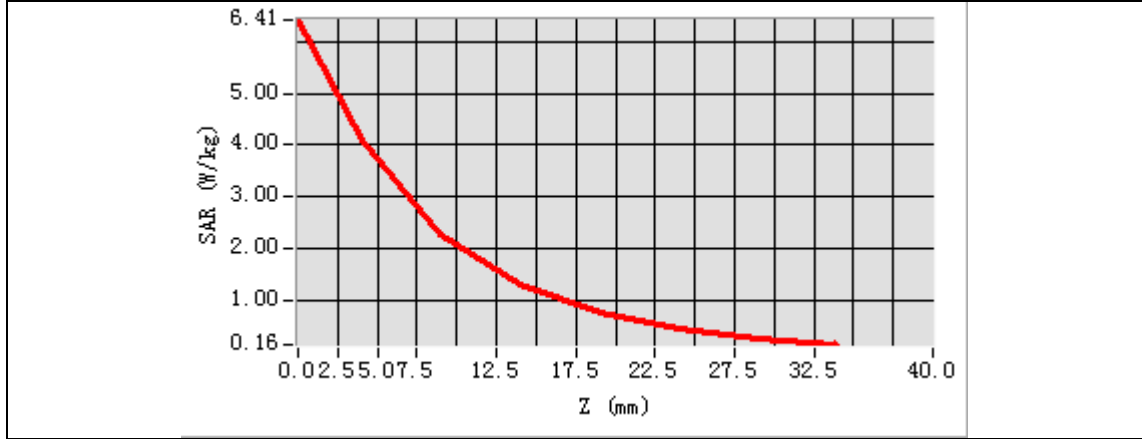

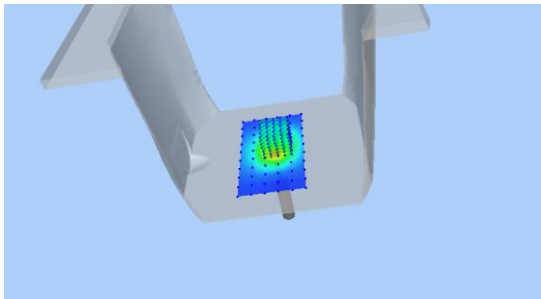
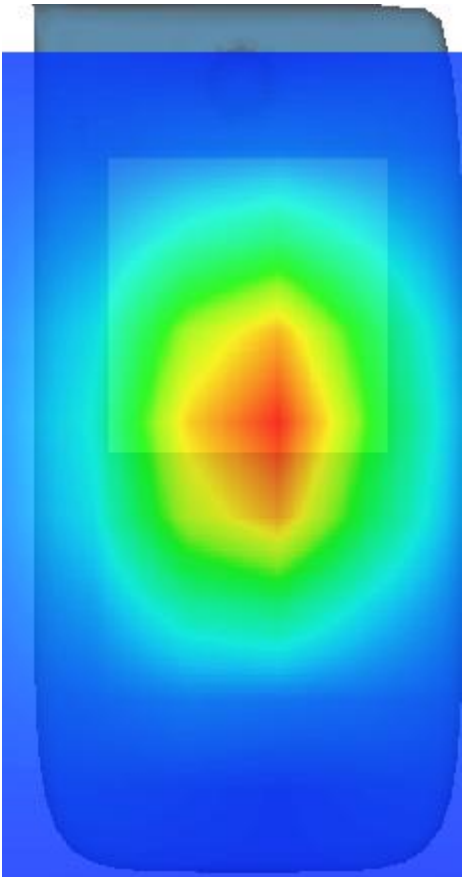
| 3D screen shot | Hot spot position |
|---|--|
|  |  |

MEASUREMENT 4

A. Experimental conditions.

| | |
|------------------------|------------------------------------|
| <u>Area Scan</u> | <u>dx=15mm dy=15mm, h= 5.00 mm</u> |
| <u>ZoomScan</u> | <u>5x5x7, dx=8mm dy=8mm dz=5mm</u> |
| <u>Phantom</u> | <u>Validation plane</u> |
| <u>Device Position</u> | <u>Dipole</u> |
| <u>Band</u> | <u>CW1800</u> |
| <u>Channels</u> | <u>Low</u> |
| <u>Signal</u> | <u>CW (Crest factor: 1.0)</u> |

B. SAR Measurement Results

| | |
|---|-------------|
| Frequency (MHz) | 1800.000000 |
| Relative permittivity (real part) | 53.675899 |
| Relative permittivity (imaginary part) | 15.331470 |
| Conductivity (S/m) | 1.525587 |
| Variation (%) | -0.440000 |

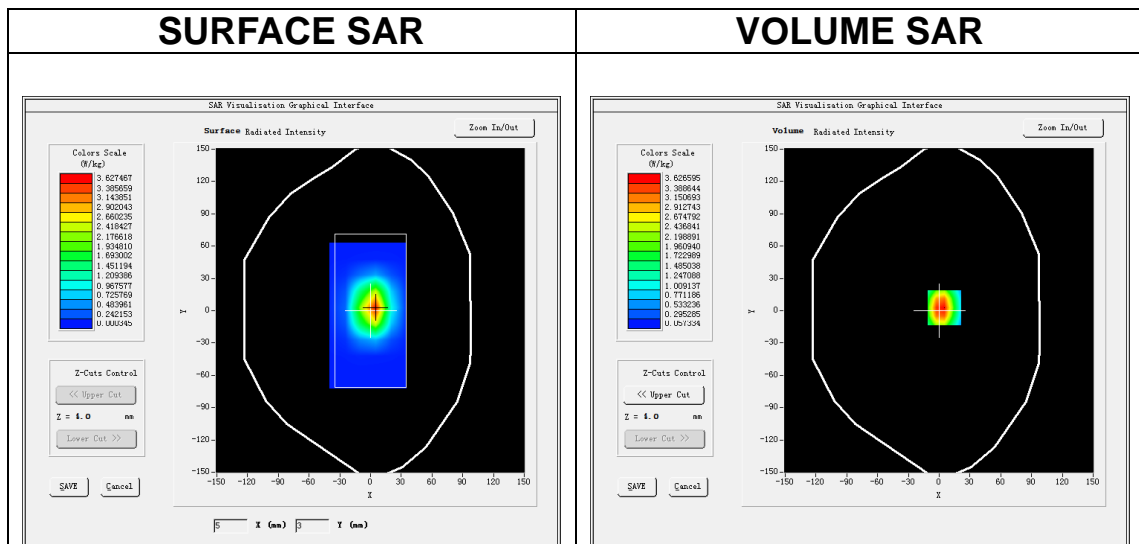

Maximum location: X=5.00, Y=3.00

SAR Peak: 5.96 W/kg

| | |
|-----------------------|----------|
| SAR 10g (W/Kg) | 1.959697 |
| SAR 1g (W/Kg) | 3.628168 |

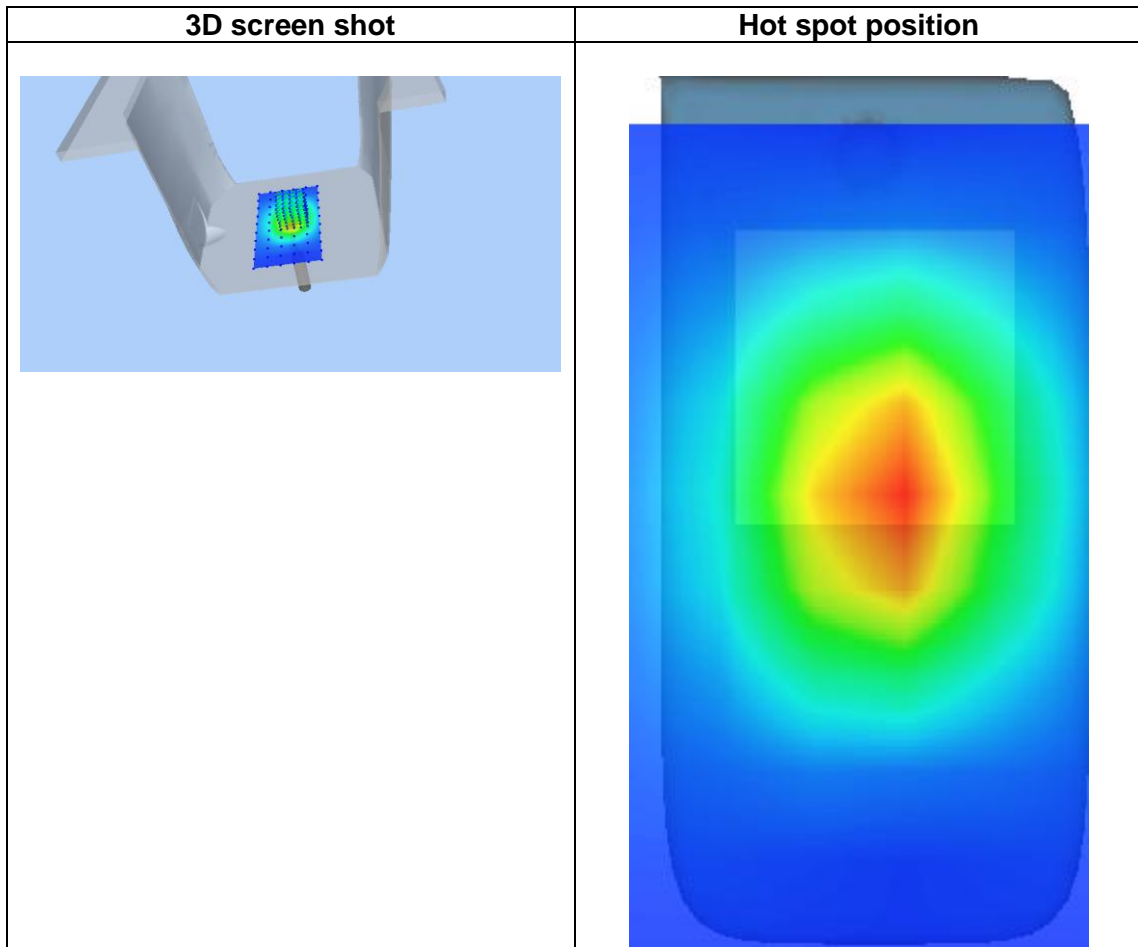
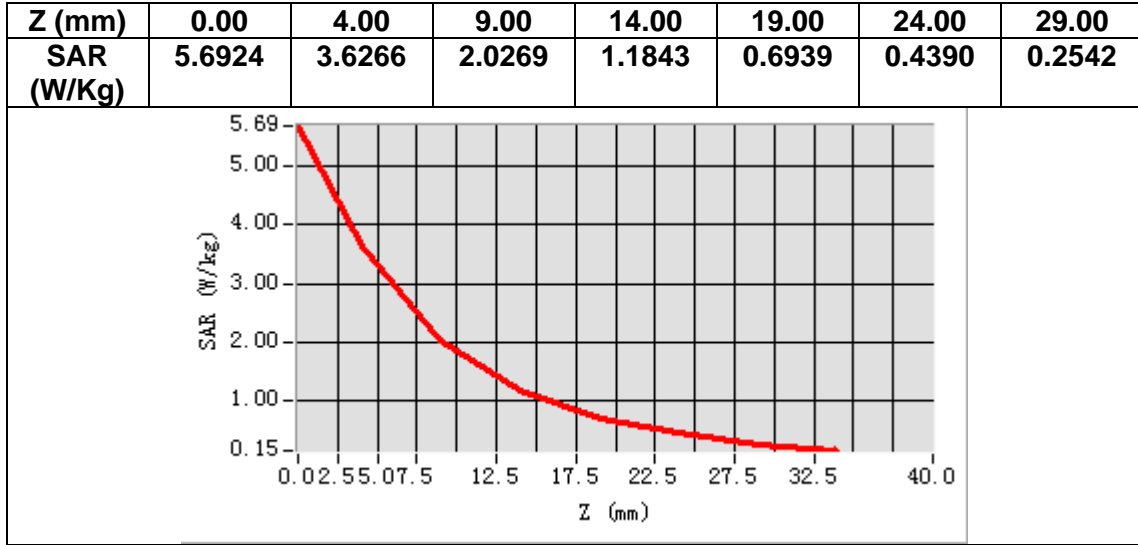

MEASUREMENT 5

A. Experimental conditions.

| | |
|------------------------|------------------------------------|
| Area Scan | <u>dx=15mm dy=15mm, h= 5.00 mm</u> |
| ZoomScan | <u>5x5x7, dx=8mm dy=8mm dz=5mm</u> |
| Phantom | <u>Validation plane</u> |
| Device Position | <u>Dipole</u> |
| Band | <u>CW1900</u> |
| Channels | <u>Low</u> |
| Signal | <u>CW (Crest factor: 1.0)</u> |

B. SAR Measurement Results

| | |
|---|-------------|
| Frequency (MHz) | 1900.000000 |
| Relative permittivity (real part) | 39.675899 |
| Relative permittivity (imaginary part) | 13.534900 |
| Conductivity (S/m) | 1.425587 |
| Variation (%) | 0.450000 |

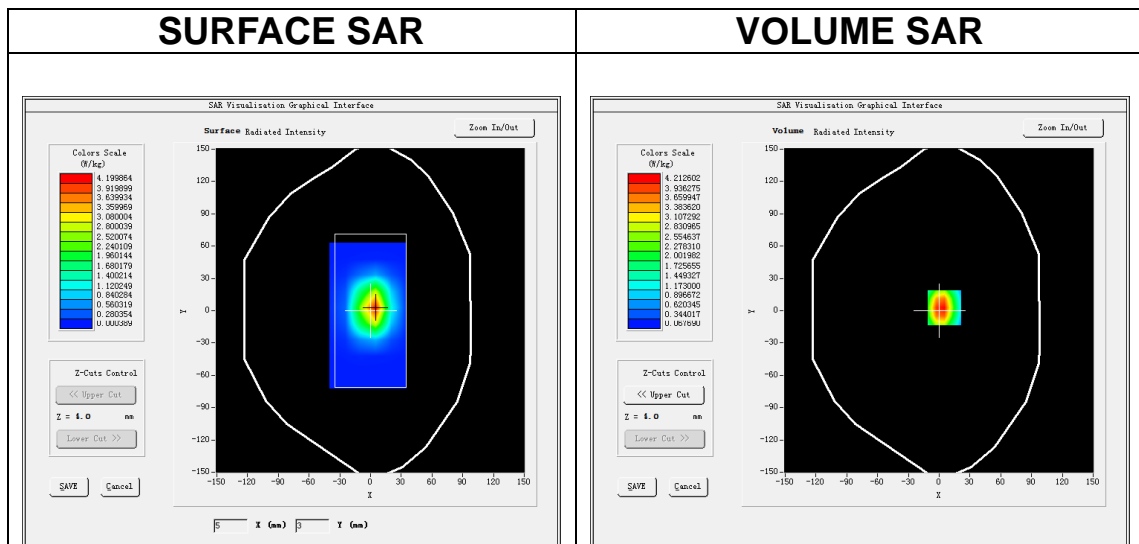

Maximum location: X=5.00, Y=3.00

SAR Peak: 6.89 W/kg

| | |
|-----------------------|----------|
| SAR 10g (W/Kg) | 2.156578 |
| SAR 1g (W/Kg) | 4.209410 |

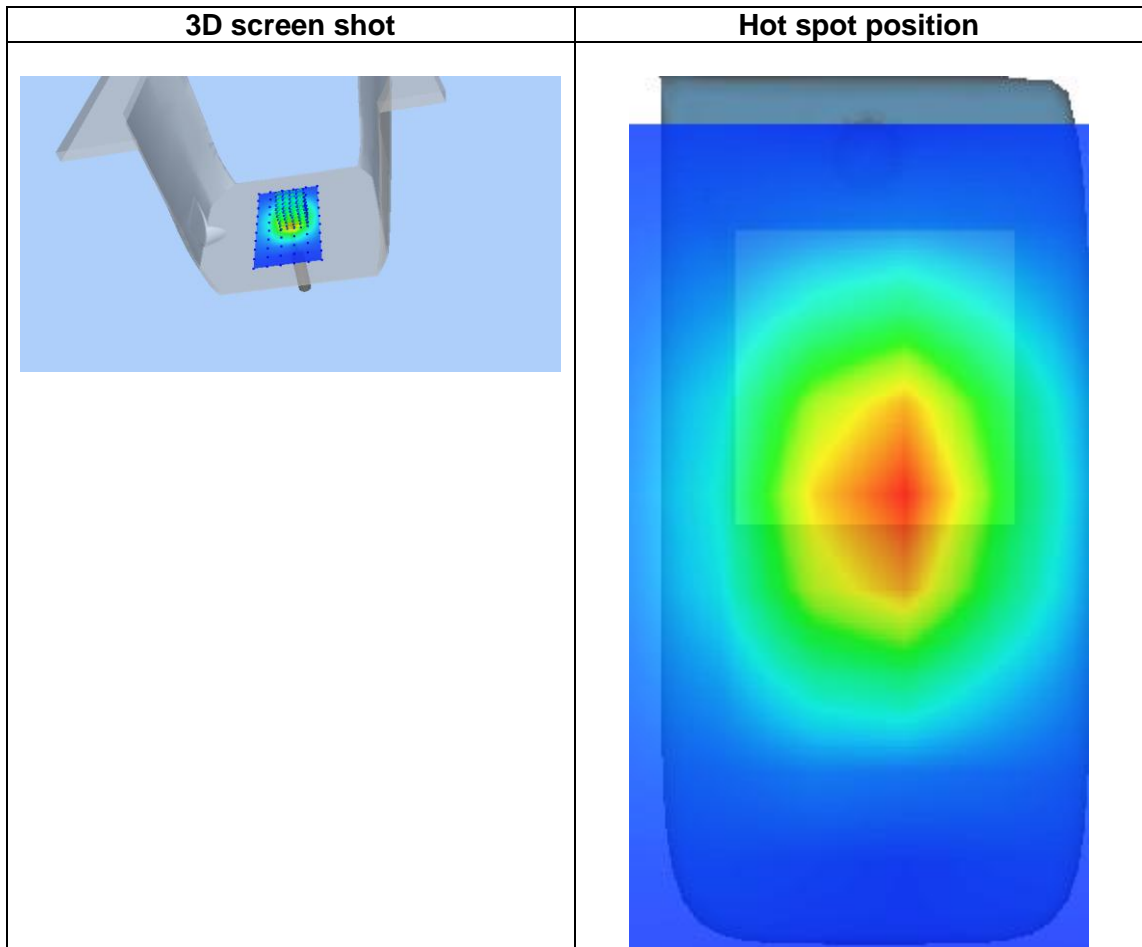
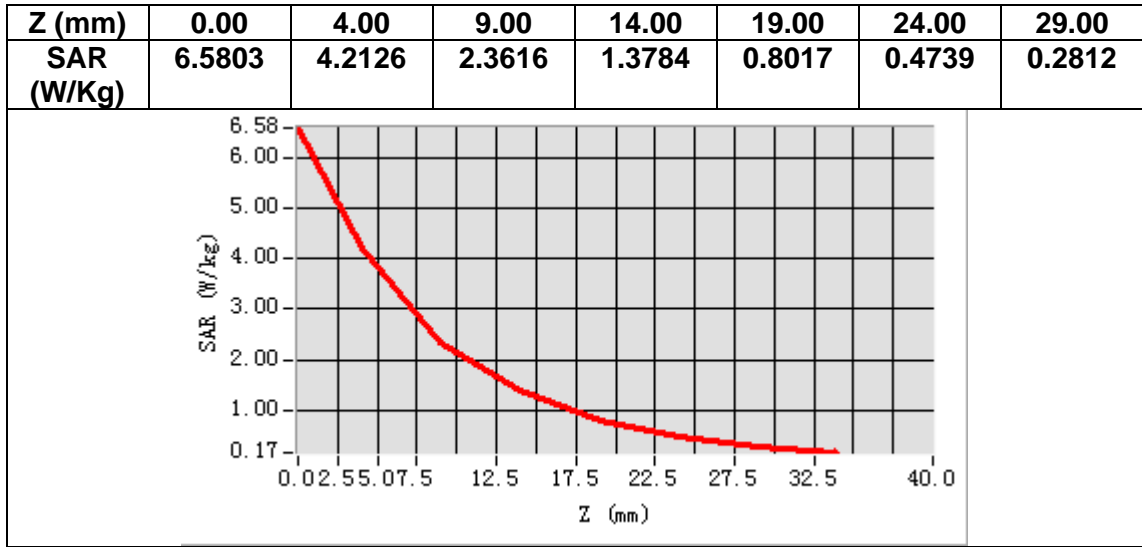

MEASUREMENT 6

A. Experimental conditions.

| | |
|------------------------|------------------------------------|
| Area Scan | <u>dx=15mm dy=15mm, h= 5.00 mm</u> |
| ZoomScan | <u>5x5x7, dx=8mm dy=8mm dz=5mm</u> |
| Phantom | <u>Validation plane</u> |
| Device Position | <u>Dipole</u> |
| Band | <u>CW1900</u> |
| Channels | <u>Low</u> |
| Signal | <u>CW (Crest factor: 1.0)</u> |

B. SAR Measurement Results

| | |
|---|-------------|
| Frequency (MHz) | 1900.000000 |
| Relative permittivity (real part) | 54.035899 |
| Relative permittivity (imaginary part) | 14.409700 |
| Conductivity (S/m) | 1.521587 |
| Variation (%) | 0.240000 |

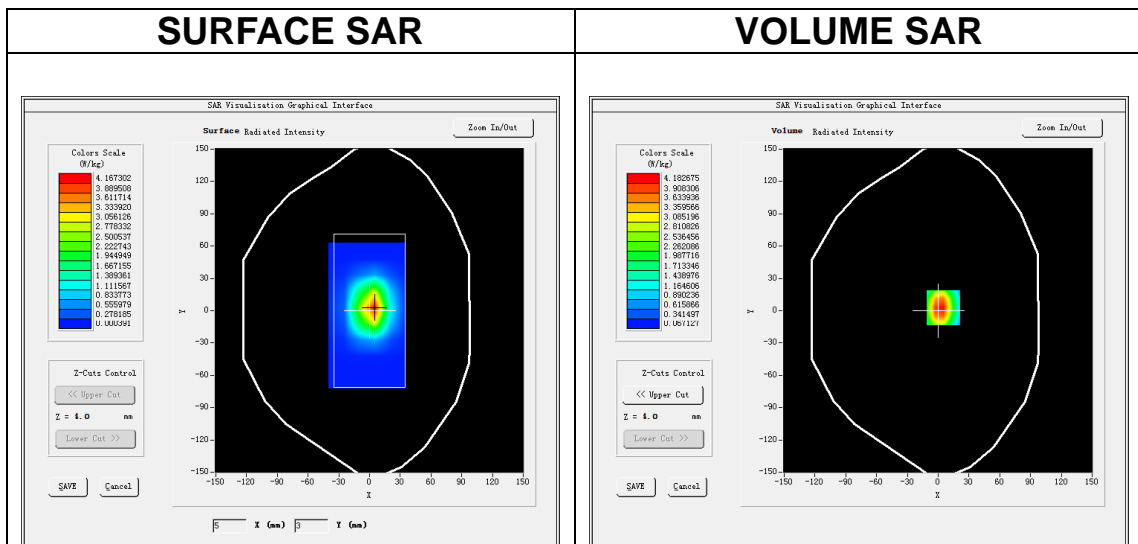

Maximum location: X=5.00, Y=3.00

SAR Peak: 6.84 W/kg

| | |
|-----------------------|----------|
| SAR 10g (W/Kg) | 2.139582 |
| SAR 1g (W/Kg) | 4.179937 |

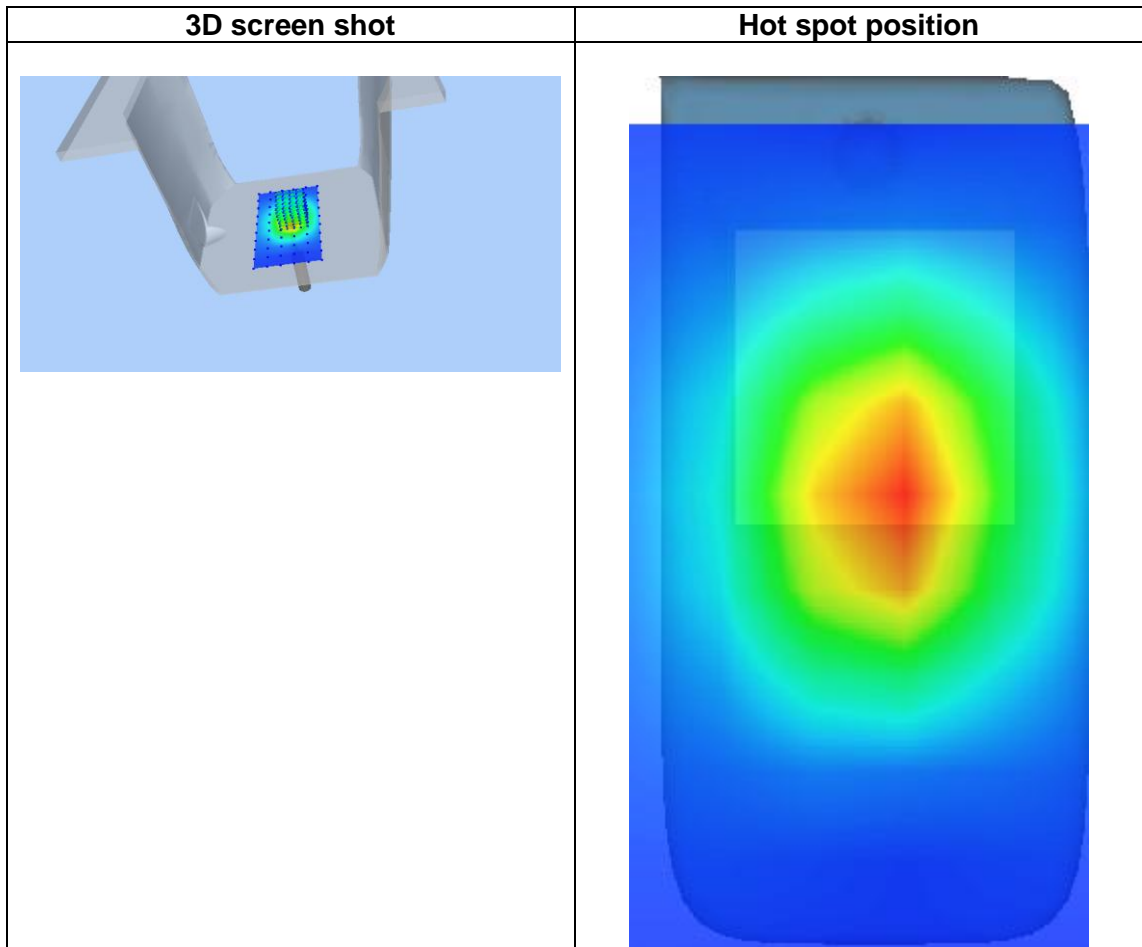
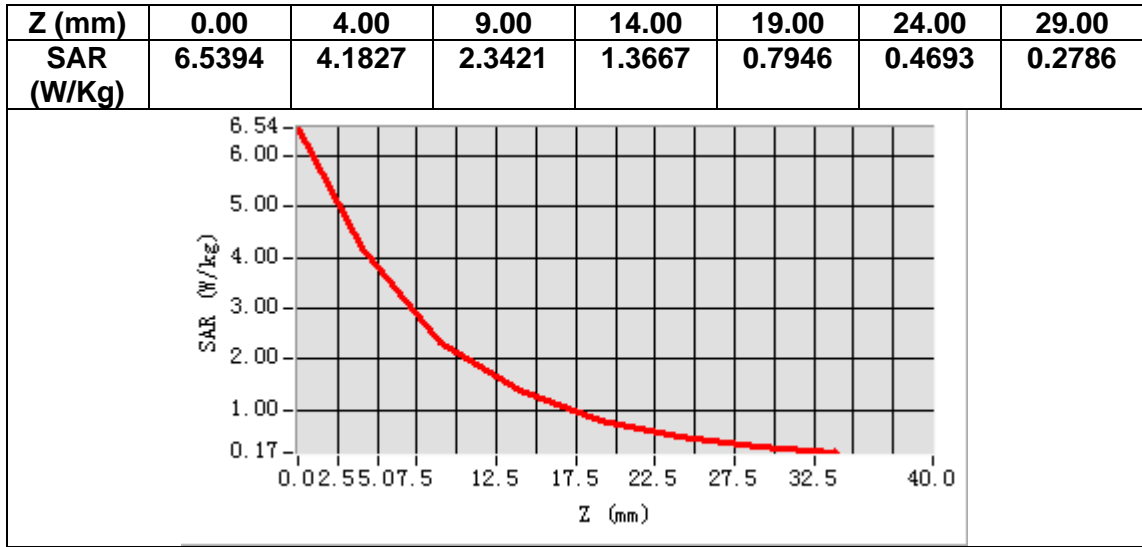

MEASUREMENT 7

A. Experimental conditions.

| | |
|------------------------|------------------------------------|
| Area Scan | <u>dx=12mm dy=12mm, h= 5.00 mm</u> |
| ZoomScan | <u>7x7x7, dx=5mm dy=5mm dz=5mm</u> |
| Phantom | <u>Validation plane</u> |
| Device Position | <u>Dipole</u> |
| Band | <u>CW2300</u> |
| Channels | <u>Middle</u> |
| Signal | <u>CW (Crest factor: 1.0)</u> |

B. SAR Measurement Results

| | |
|---|-------------|
| Frequency (MHz) | 2300.000000 |
| Relative permittivity (real part) | 39.447691 |
| Relative permittivity (imaginary part) | 13.213442 |
| Conductivity (S/m) | 1.691344 |
| Variation (%) | -0.460000 |

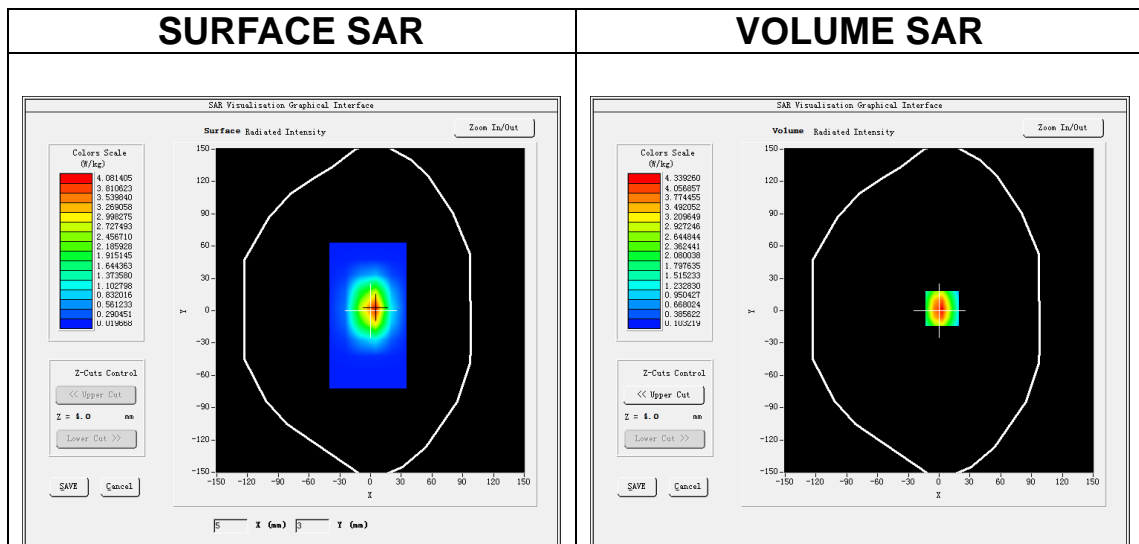

Maximum location: X=3.00, Y=2.00

SAR Peak: 6.82 W/kg

| | |
|-----------------------|----------|
| SAR 10g (W/Kg) | 2.305357 |
| SAR 1g (W/Kg) | 4.853276 |

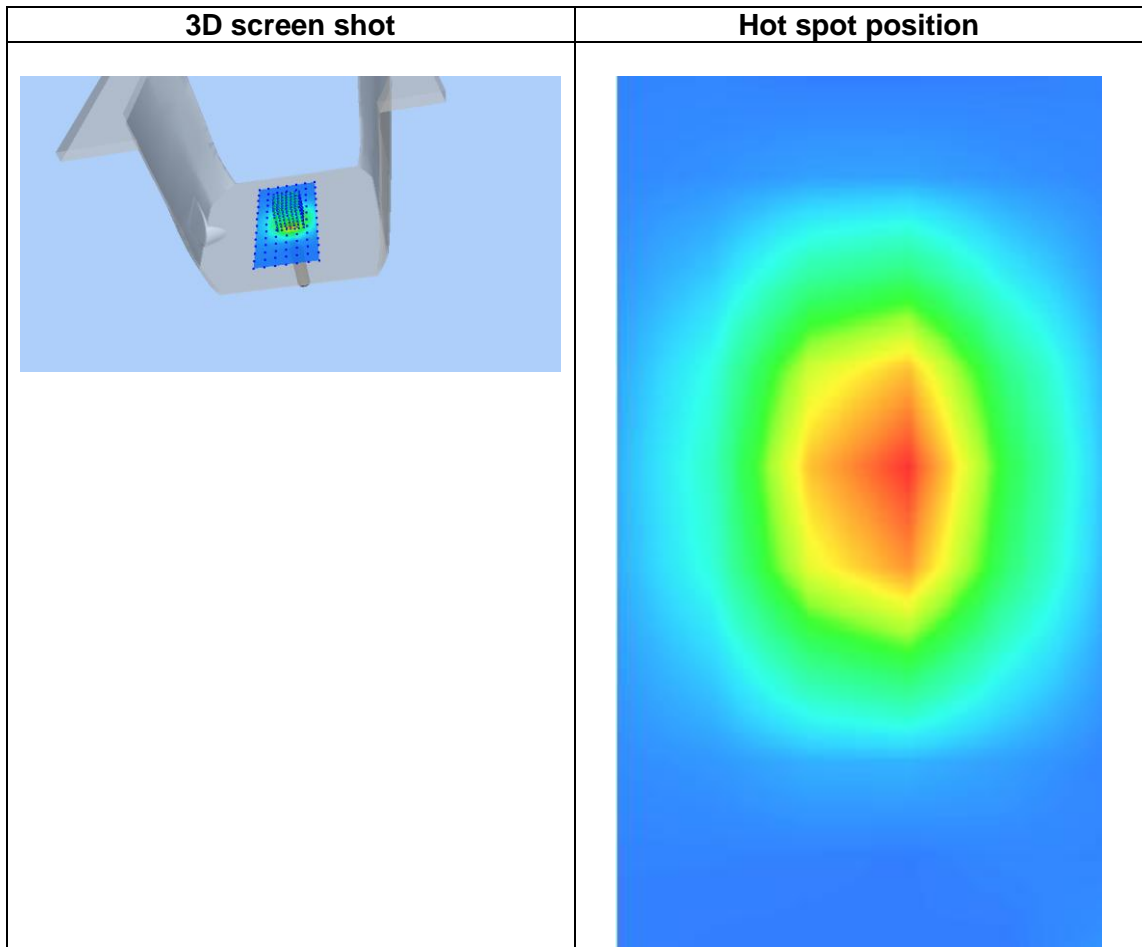
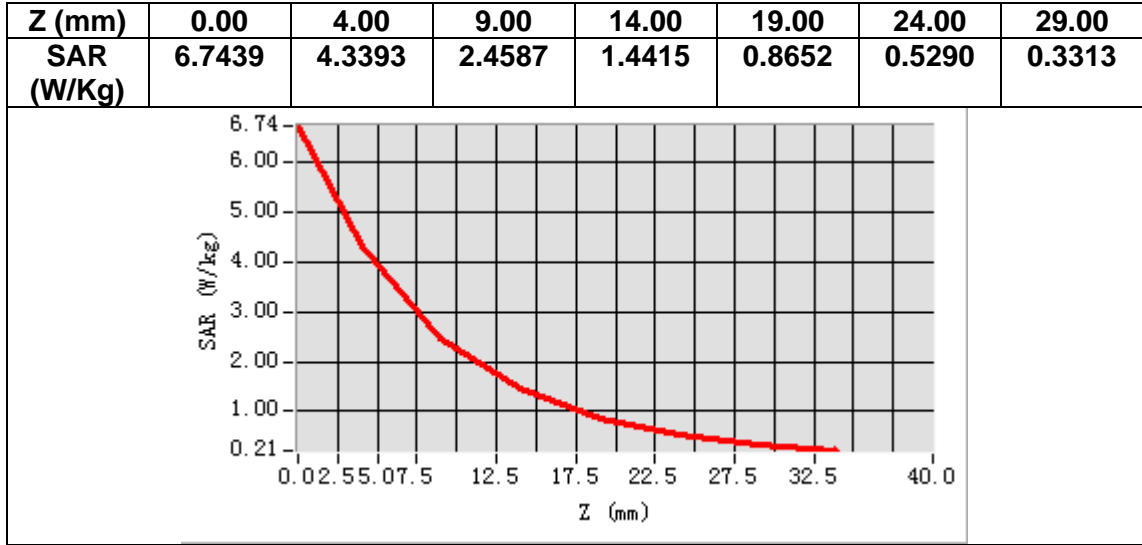

MEASUREMENT 8

A. Experimental conditions.

| | |
|------------------------|------------------------------------|
| Area Scan | <u>dx=12mm dy=12mm, h= 5.00 mm</u> |
| ZoomScan | <u>7x7x7, dx=5mm dy=5mm dz=5mm</u> |
| Phantom | <u>Validation plane</u> |
| Device Position | <u>Dipole</u> |
| Band | <u>CW2300</u> |
| Channels | <u>Middle</u> |
| Signal | <u>CW (Crest factor: 1.0)</u> |

B. SAR Measurement Results

| | |
|---|-------------|
| Frequency (MHz) | 2300.000000 |
| Relative permittivity (real part) | 52.475098 |
| Relative permittivity (imaginary part) | 13.989900 |
| Conductivity (S/m) | 1.788656 |
| Variation (%) | 0.680000 |

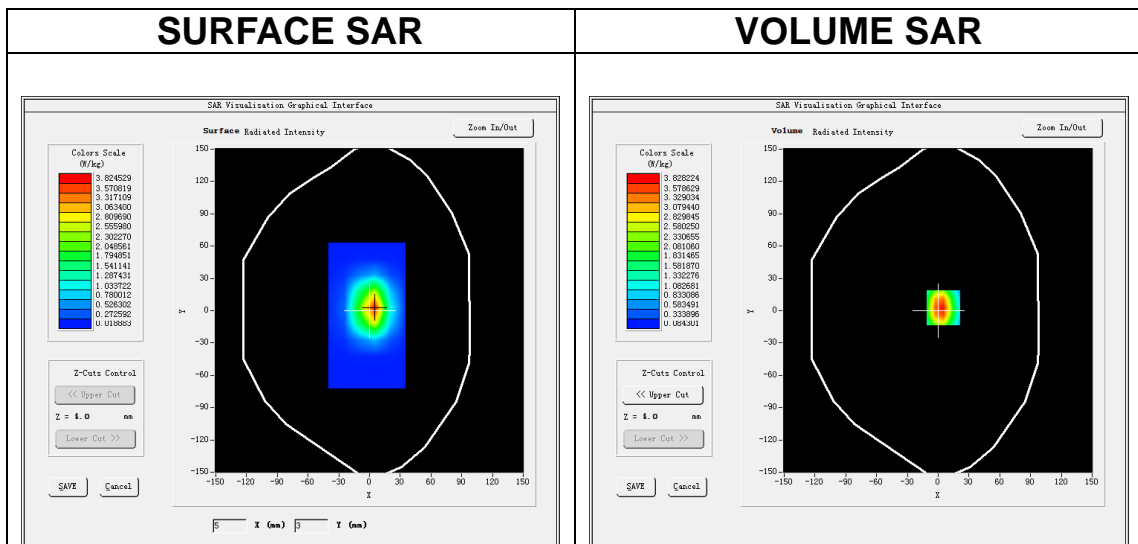

Maximum location: X=5.00, Y=3.00

SAR Peak: 6.10 W/kg

| | |
|-----------------------|----------|
| SAR 10g (W/Kg) | 2.116127 |
| SAR 1g (W/Kg) | 4.560725 |

| Z (mm) | 0.00 | 4.00 | 9.00 | 14.00 | 19.00 | 24.00 | 29.00 |
|------------|--------|--------|--------|--------|--------|--------|--------|
| SAR (W/Kg) | 5.9164 | 3.8282 | 2.1841 | 1.2789 | 0.7613 | 0.4716 | 0.2856 |

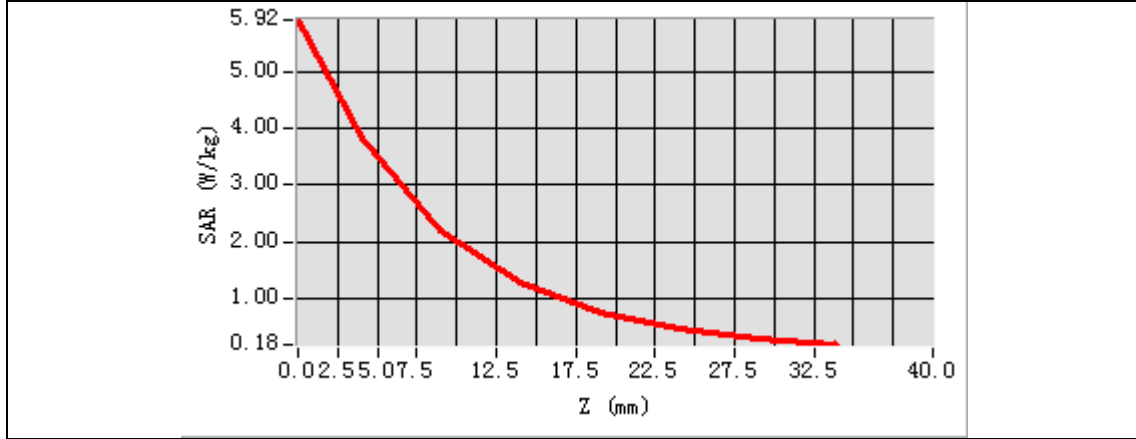

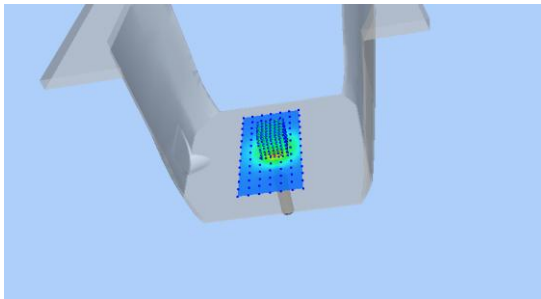
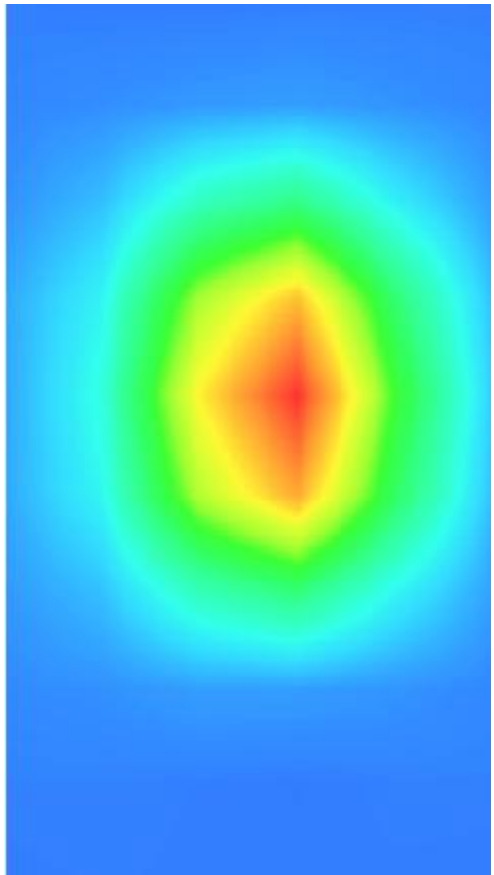
| 3D screen shot | Hot spot position |
|---|--|
|  |  |

MEASUREMENT 9

A. Experimental conditions.

| | |
|------------------------|------------------------------------|
| Area Scan | <u>dx=12mm dy=12mm, h= 5.00 mm</u> |
| ZoomScan | <u>7x7x7, dx=5mm dy=5mm dz=5mm</u> |
| Phantom | <u>Validation plane</u> |
| Device Position | <u>Dipole</u> |
| Band | <u>CW2450</u> |
| Channels | <u>Middle</u> |
| Signal | <u>CW (Crest factor: 1.0)</u> |

B. SAR Measurement Results

| | |
|---|-------------|
| Frequency (MHz) | 2450.000000 |
| Relative permittivity (real part) | 39.674097 |
| Relative permittivity (imaginary part) | 13.461200 |
| Conductivity (S/m) | 1.826738 |
| Variation (%) | 0.080000 |

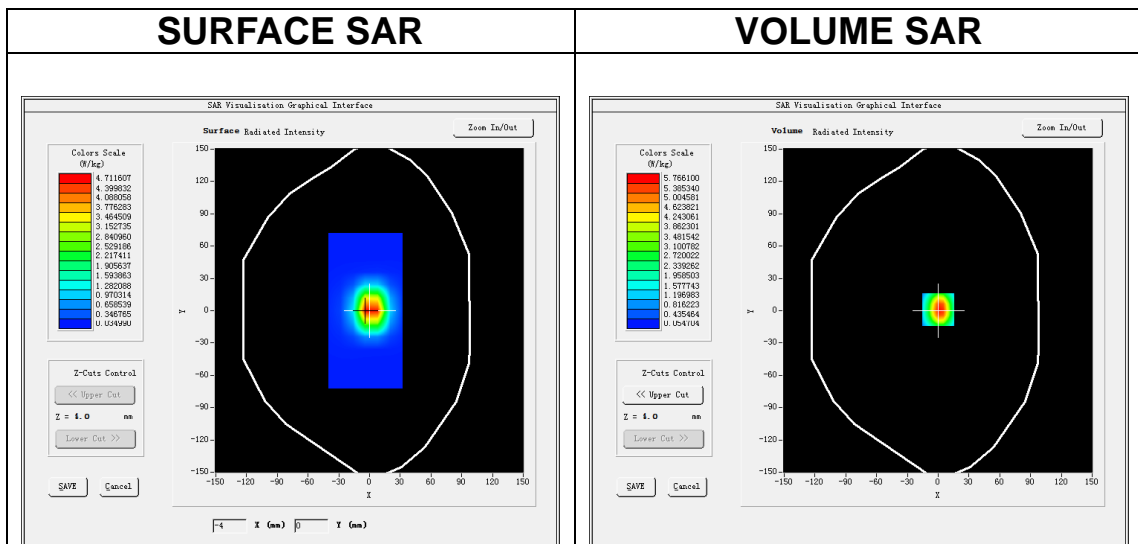

Maximum location: X=0.00, Y=1.00

SAR Peak: 10.26 W/kg

| | |
|-----------------------|----------|
| SAR 10g (W/Kg) | 2.383467 |
| SAR 1g (W/Kg) | 5.430825 |

| | | | | | | | |
|-------------------|----------------|---------------|---------------|---------------|---------------|---------------|---------------|
| Z (mm) | 0.00 | 4.00 | 9.00 | 14.00 | 19.00 | 24.00 | 29.00 |
| SAR (W/Kg) | 10.1772 | 5.7661 | 2.6244 | 1.2194 | 0.5878 | 0.2944 | 0.1561 |

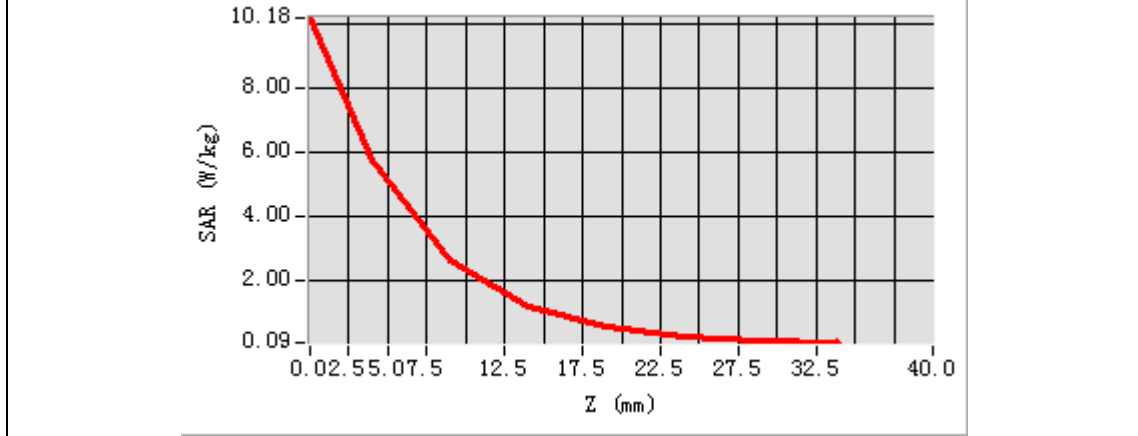

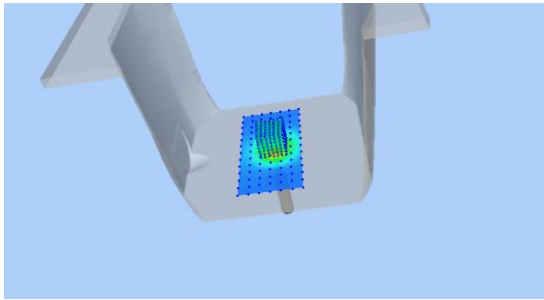
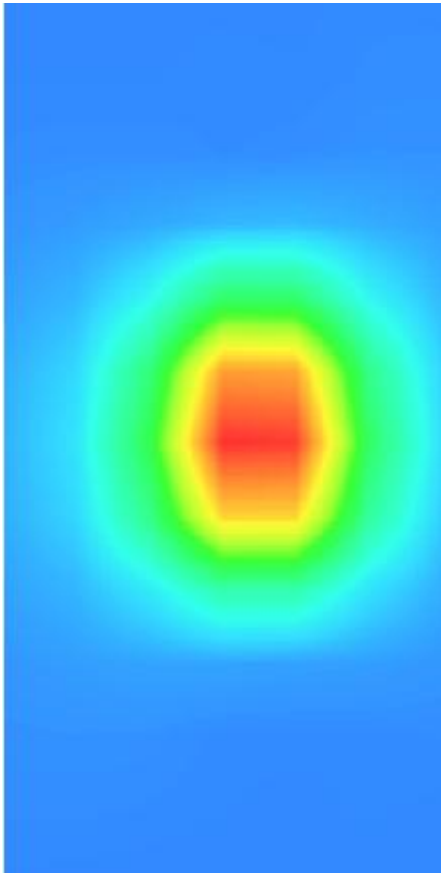
| 3D screen shot | Hot spot position |
|---|--|
|  |  |

MEASUREMENT 10

A. Experimental conditions.

| | |
|------------------------|------------------------------------|
| Area Scan | <u>dx=12mm dy=12mm, h= 5.00 mm</u> |
| ZoomScan | <u>7x7x7, dx=5mm dy=5mm dz=5mm</u> |
| Phantom | <u>Validation plane</u> |
| Device Position | <u>Dipole</u> |
| Band | <u>CW2450</u> |
| Channels | <u>Middle</u> |
| Signal | <u>CW (Crest factor: 1.0)</u> |

B. SAR Measurement Results

| | |
|---|-------------|
| Frequency (MHz) | 2450.000000 |
| Relative permittivity (real part) | 52.104097 |
| Relative permittivity (imaginary part) | 14.41352 |
| Conductivity (S/m) | 1.956738 |
| Variation (%) | -0.300000 |

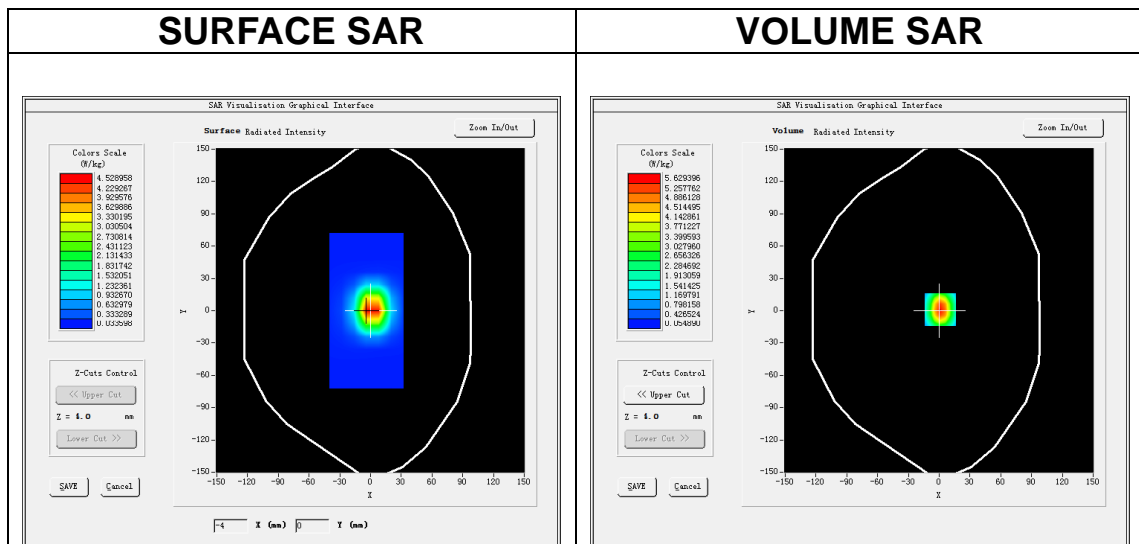

Maximum location: X=1.00, Y=1.00

SAR Peak: 9.81 W/kg

| | |
|-----------------------|----------|
| SAR 10g (W/Kg) | 2.300919 |
| SAR 1g (W/Kg) | 5.198616 |

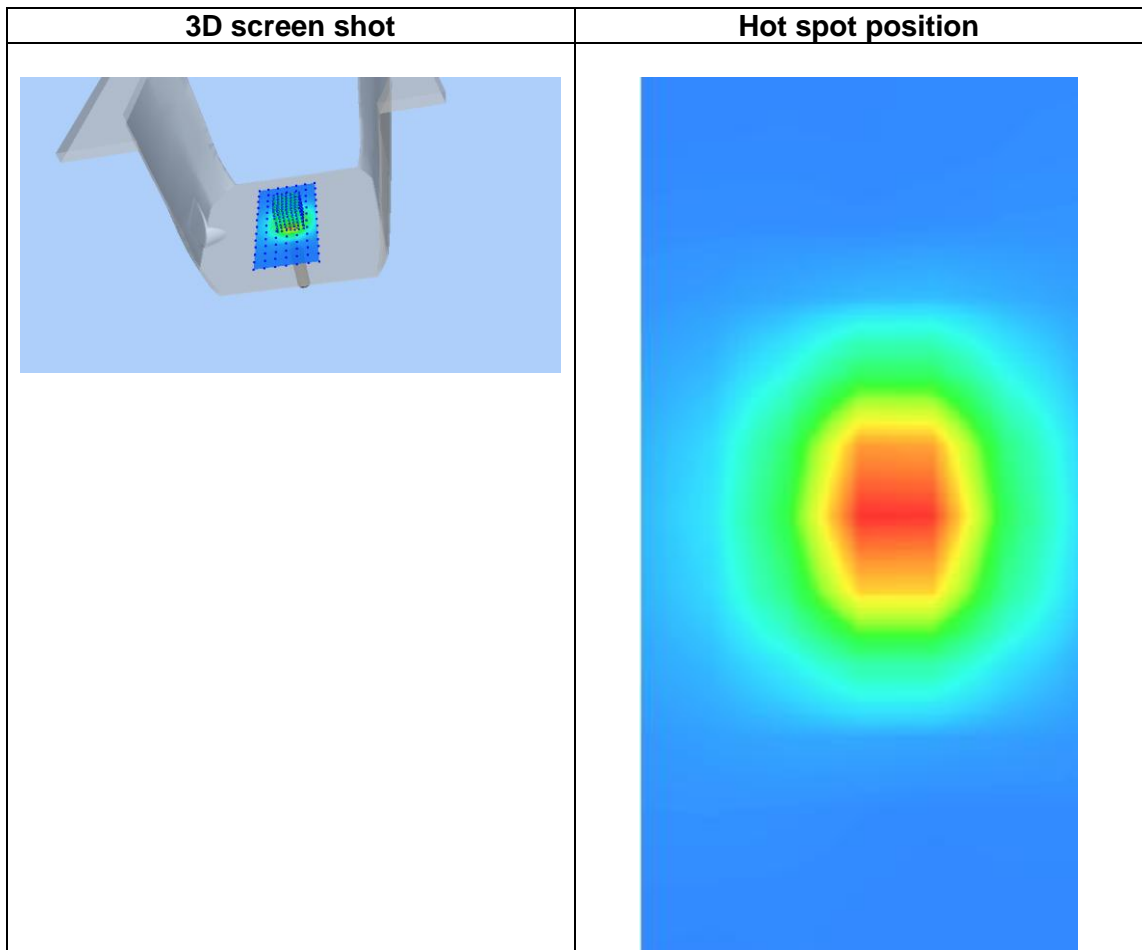
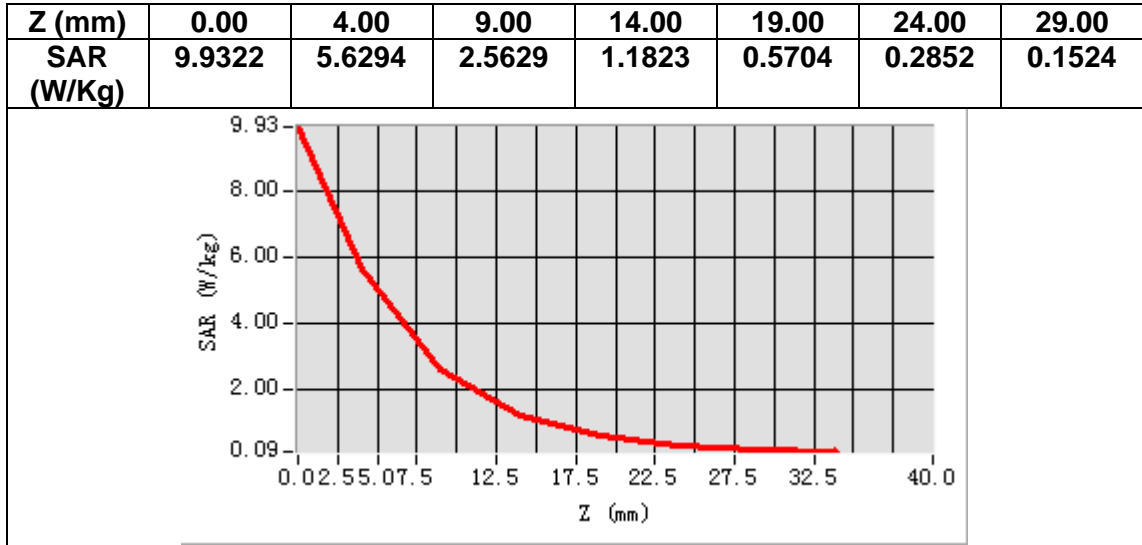

MEASUREMENT 11

A. Experimental conditions.

| | |
|------------------------|------------------------------------|
| Area Scan | <u>dx=12mm dy=12mm, h= 5.00 mm</u> |
| ZoomScan | <u>7x7x7, dx=5mm dy=5mm dz=5mm</u> |
| Phantom | <u>Validation plane</u> |
| Device Position | <u>Dipole</u> |
| Band | <u>CW2600</u> |
| Channels | <u>Middle</u> |
| Signal | <u>CW (Crest factor: 1.0)</u> |

B. SAR Measurement Results

| | |
|---|-------------|
| Frequency (MHz) | 2600.000000 |
| Relative permittivity (real part) | 38.972343 |
| Relative permittivity (imaginary part) | 13.639260 |
| Conductivity (S/m) | 1.970111 |
| Variation (%) | -0.200000 |

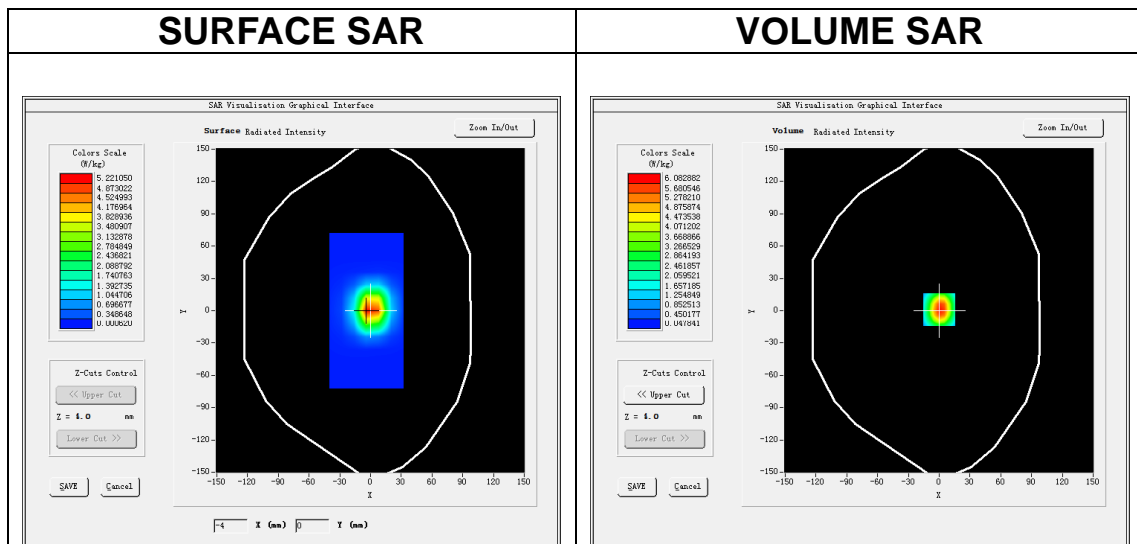

Maximum location: X=0.00, Y=1.00

SAR Peak: 9.96 W/kg

| | |
|-----------------------|----------|
| SAR 10g (W/Kg) | 2.688761 |
| SAR 1g (W/Kg) | 5.617330 |

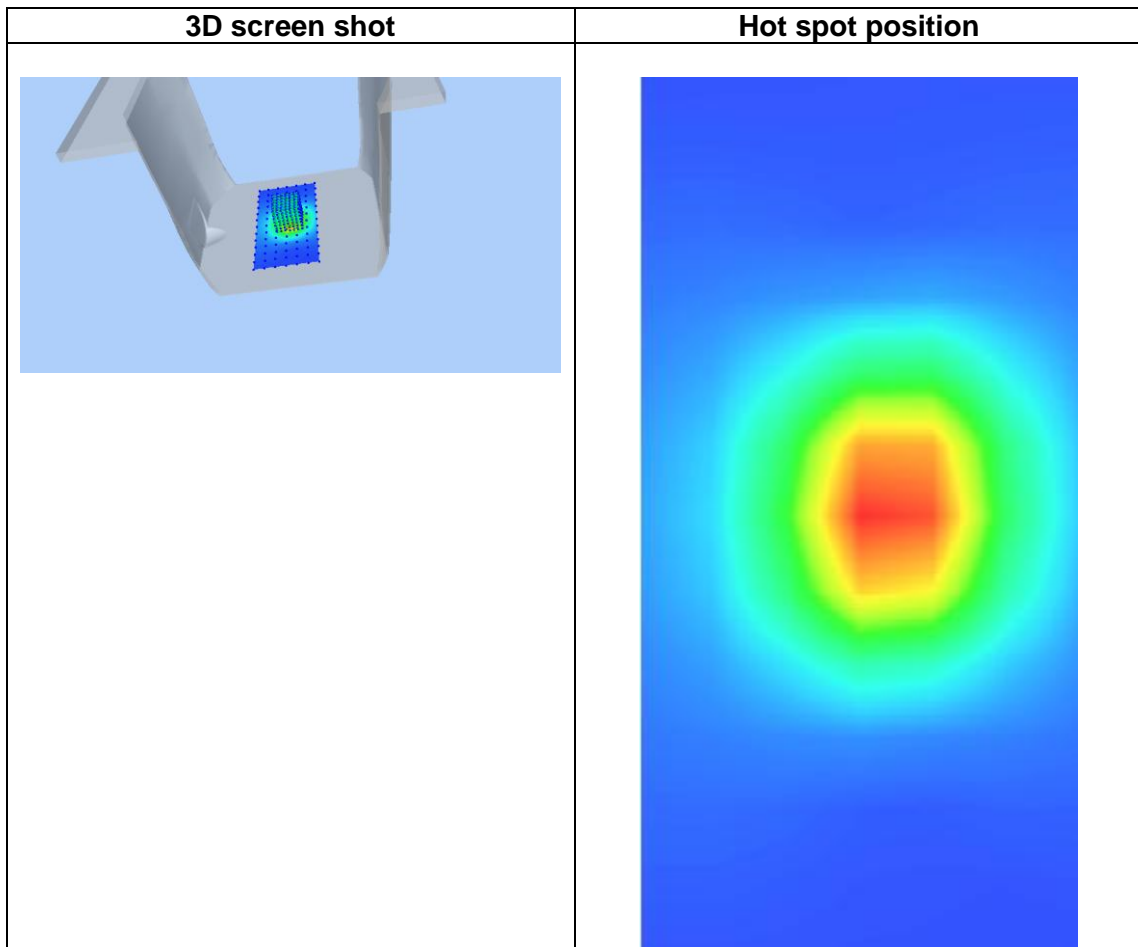
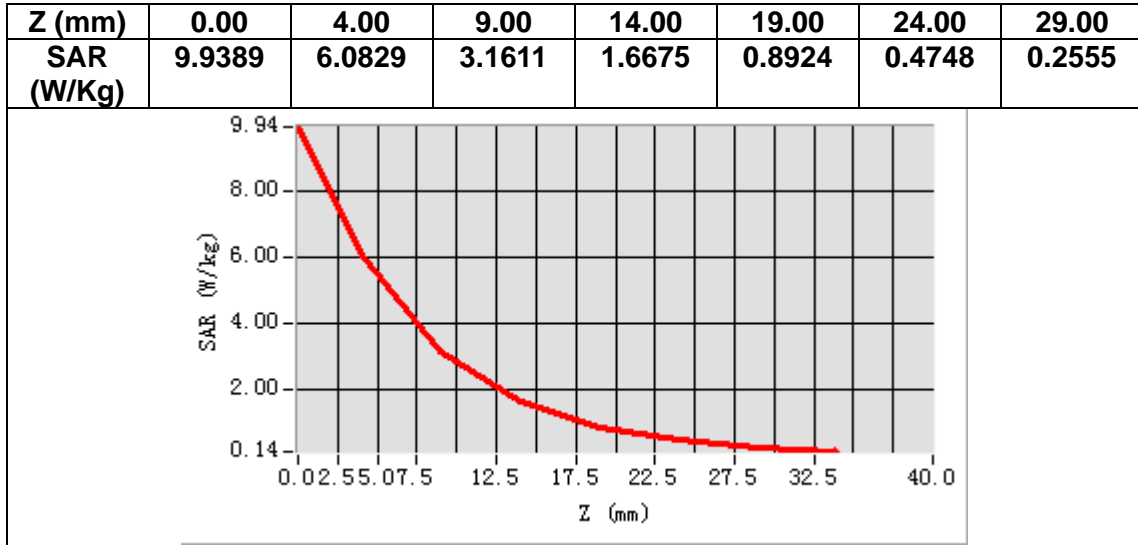

MEASUREMENT 12

A. Experimental conditions.

| | |
|------------------------|------------------------------------|
| <u>Area Scan</u> | <u>dx=12mm dy=12mm, h= 5.00 mm</u> |
| <u>ZoomScan</u> | <u>7x7x7,dx=5mm dy=5mm dz=5mm</u> |
| <u>Phantom</u> | <u>Validation plane</u> |
| <u>Device Position</u> | <u>Dipole</u> |
| <u>Band</u> | <u>CW2600</u> |
| <u>Channels</u> | <u>Middle</u> |
| <u>Signal</u> | <u>CW (Crest factor: 1.0)</u> |

B. SAR Measurement Results

| | |
|---|-------------|
| Frequency (MHz) | 2600.000000 |
| Relative permittivity (real part) | 53.170143 |
| Relative permittivity (imaginary part) | 15.044940 |
| Conductivity (S/m) | 2.170111 |
| Variation (%) | -0.100000 |

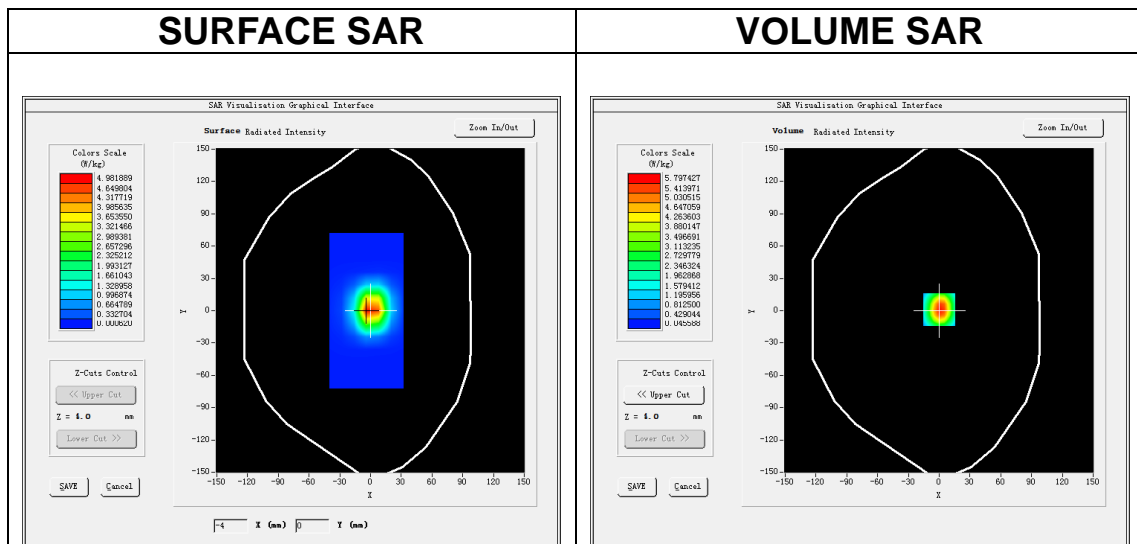

Maximum location: X=0.00, Y=1.00

SAR Peak: 9.48 W/kg

| | |
|-----------------------|----------|
| SAR 10g (W/Kg) | 2.360897 |
| SAR 1g (W/Kg) | 5.350207 |

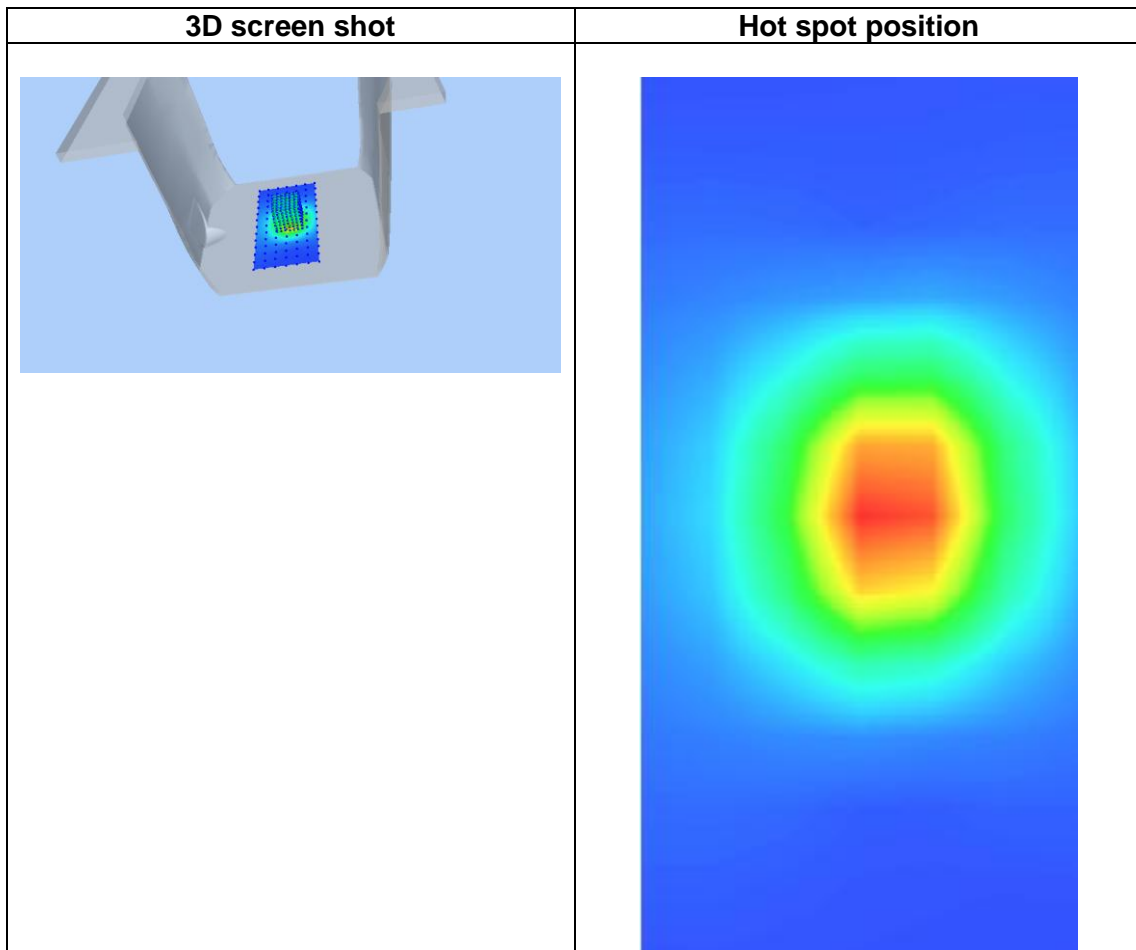
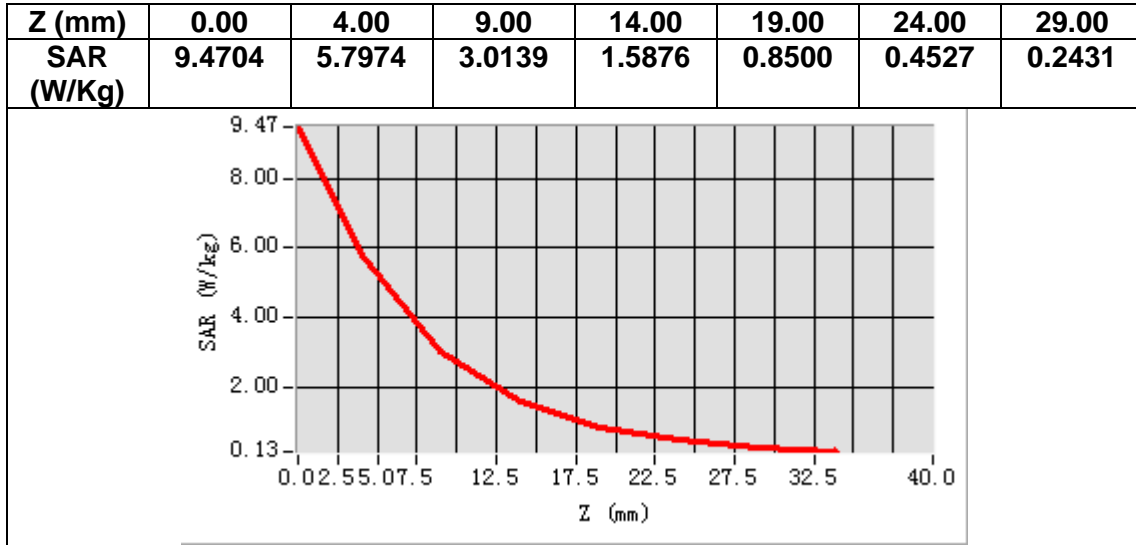

MEASUREMENT 13

A. Experimental conditions.

| | |
|------------------------|------------------------------------|
| Area Scan | <u>dx=10mm dy=10mm, h= 2.00 mm</u> |
| ZoomScan | <u>7x7x12,dx=4mm dy=4mm dz=2mm</u> |
| Phantom | <u>Validation plane</u> |
| Device Position | <u>Dipole</u> |
| Band | <u>CW5200</u> |
| Channels | <u>Middle</u> |
| Signal | <u>CW (Crest factor: 1.0)</u> |

B. SAR Measurement Results

| | |
|---|-------------|
| Frequency (MHz) | 5200.000000 |
| Relative permittivity (real part) | 35.935237 |
| Relative permittivity (imaginary part) | 15.939619 |
| Conductivity (S/m) | 4.614271 |
| Variation (%) | -0.080000 |

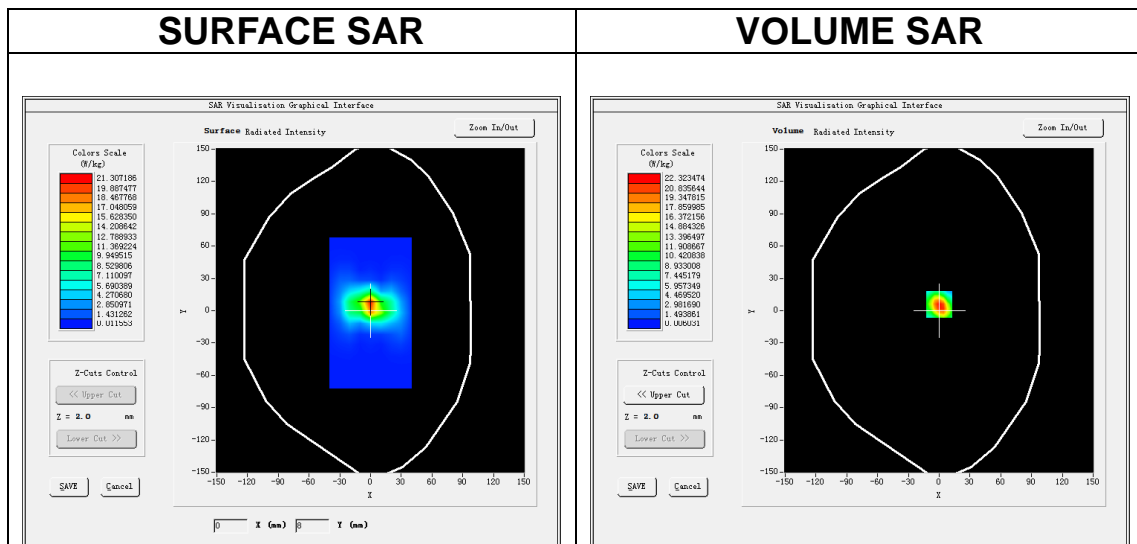

Maximum location: X=0.00, Y=6.00

SAR Peak: 40.06 W/kg

| | |
|-----------------------|-----------|
| SAR 10g (W/Kg) | 5.450711 |
| SAR 1g (W/Kg) | 15.454327 |

| | | | | | | | | | | | | |
|------------|---------|---------|---------|--------|--------|--------|--------|--------|--------|--------|--------|--------|
| Z (m) | 0.00 | 2.00 | 4.00 | 6.00 | 8.00 | 10.0 | 12.0 | 14.0 | 16.0 | 18.0 | 20.0 | 22.0 |
| SAR (W/Kg) | 37.8368 | 22.3235 | 11.3796 | 5.6683 | 2.8233 | 1.4096 | 0.7133 | 0.3650 | 0.1859 | 0.1001 | 0.0542 | 0.0318 |

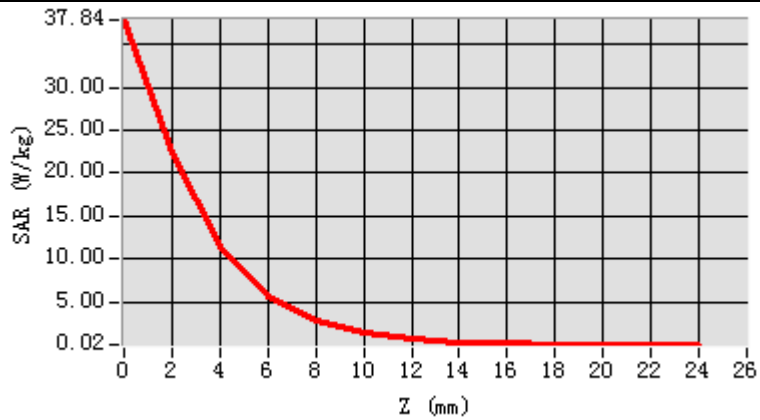

3D screen shot

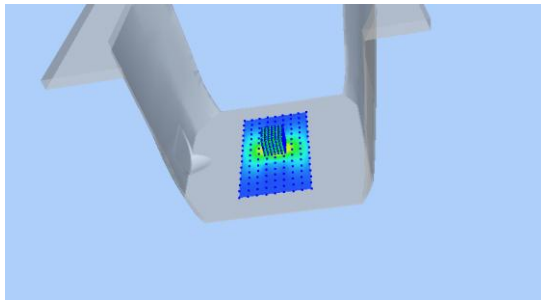

Hot spot position

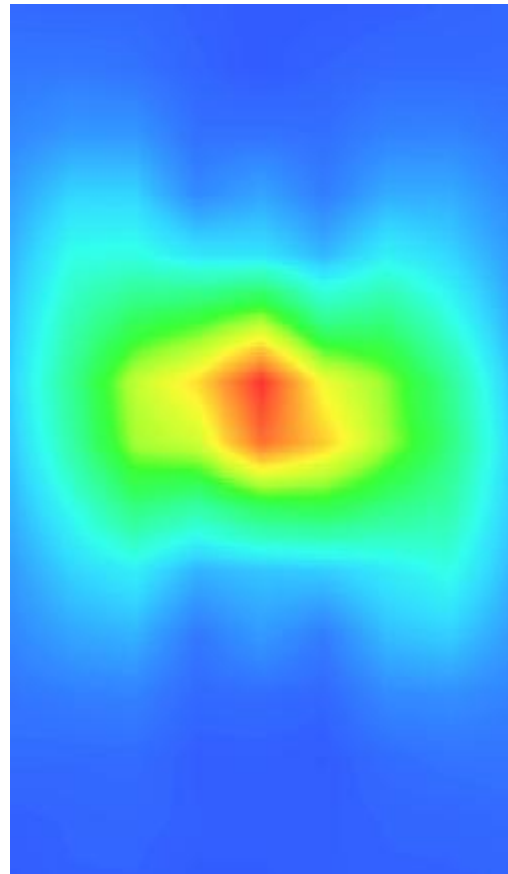

MEASUREMENT 14

A. Experimental conditions.

| | |
|------------------------|------------------------------------|
| Area Scan | <u>dx=10mm dy=10mm, h= 2.00 mm</u> |
| ZoomScan | <u>7x7x12,dx=4mm dy=4mm dz=2mm</u> |
| Phantom | <u>Validation plane</u> |
| Device Position | <u>Dipole</u> |
| Band | <u>CW5200</u> |
| Channels | <u>Middle</u> |
| Signal | <u>CW (Crest factor: 1.0)</u> |

B. SAR Measurement Results

| | |
|---|-------------|
| Frequency (MHz) | 5200.000000 |
| Relative permittivity (real part) | 49.909537 |
| Relative permittivity (imaginary part) | 18.225509 |
| Conductivity (S/m) | 5.274271 |
| Variation (%) | -0.450000 |

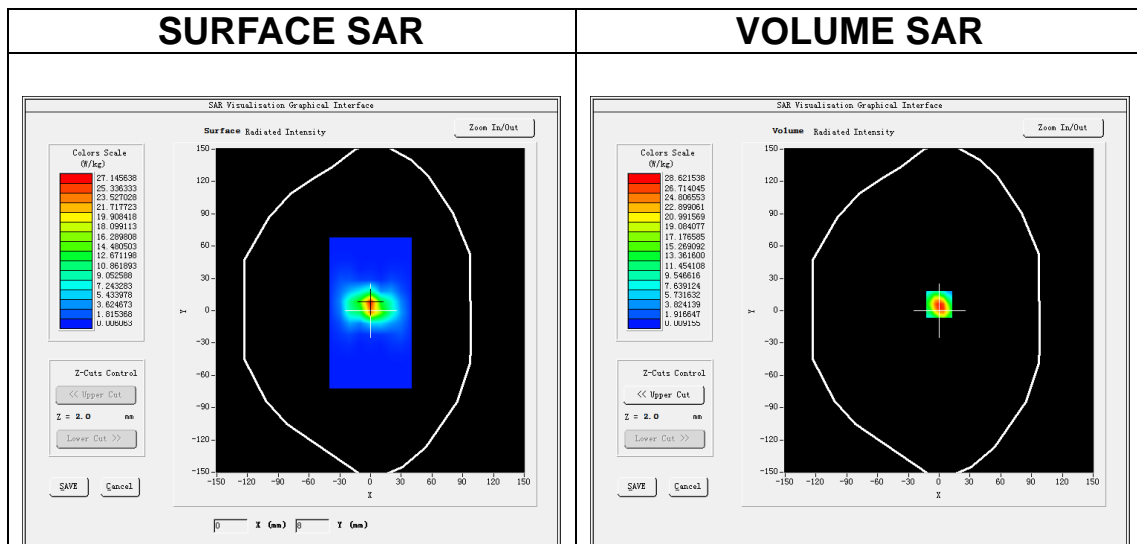

Maximum location: X=0.00, Y=6.00

SAR Peak: 51.30 W/kg

| | |
|-----------------------|-----------|
| SAR 10g (W/Kg) | 5.512744 |
| SAR 1g (W/Kg) | 14.911757 |

| | | | | | | | | | | | | |
|---------------------------------|---------------------|---------------------|---------------------|--------------------|--------------------|--------------------|--------------------|--------------------|--------------------|--------------------|--------------------|--------------------|
| Z (m m) | 0.00 | 2.00 | 4.00 | 6.00 | 8.00 | 10.0 0 | 12.0 0 | 14.0 0 | 16.0 0 | 18.0 0 | 20.0 0 | 22.0 0 |
| SA R (W/ Kg) | 48.3 453 | 28.6 215 | 14.6 553 | 7.40 33 | 3.68 41 | 1.83 33 | 0.93 67 | 0.47 59 | 0.25 26 | 0.13 05 | 0.07 09 | 0.05 04 |

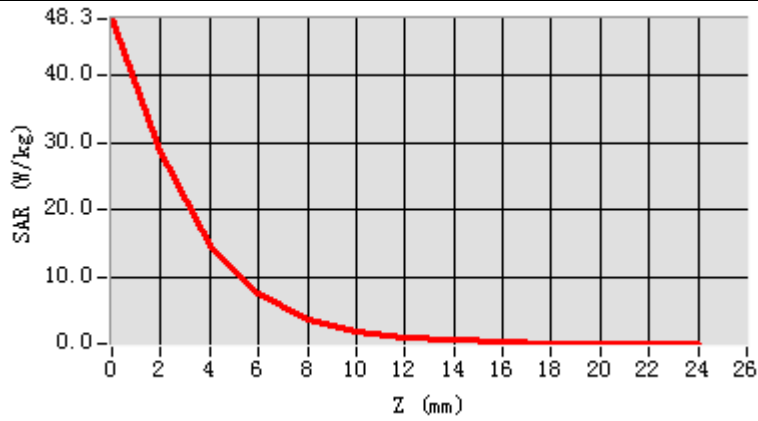

3D screen shot

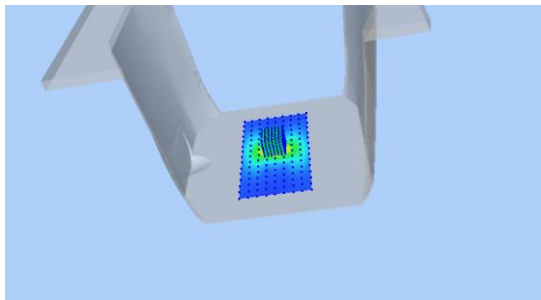

Hot spot position

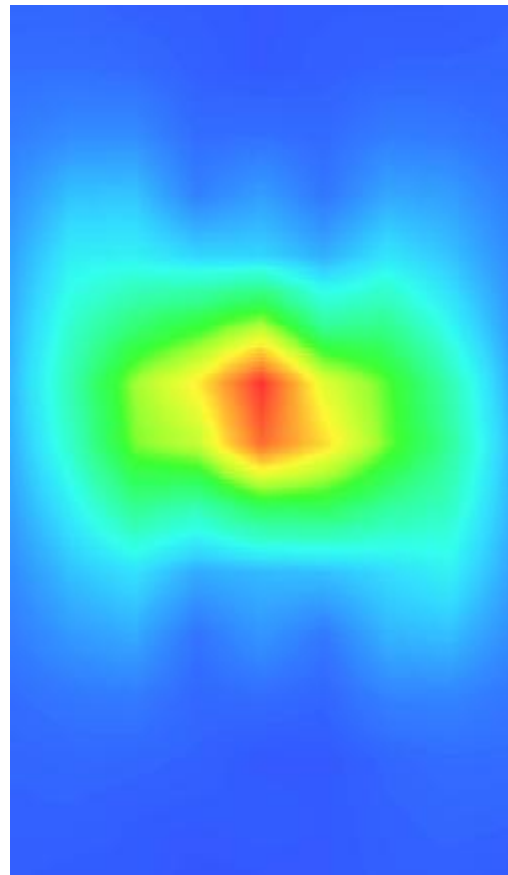

MEASUREMENT 15

A. Experimental conditions.

| | |
|------------------------|------------------------------------|
| Area Scan | <u>dx=10mm dy=10mm, h= 2.00 mm</u> |
| ZoomScan | <u>7x7x12,dx=4mm dy=4mm dz=2mm</u> |
| Phantom | <u>Validation plane</u> |
| Device Position | <u>Dipole</u> |
| Band | <u>CW5400</u> |
| Channels | <u>Middle</u> |
| Signal | <u>CW (Crest factor: 1.0)</u> |

B. SAR Measurement Results

| | |
|---|-------------|
| Frequency (MHz) | 5400.000000 |
| Relative permittivity (real part) | 35.548450 |
| Relative permittivity (imaginary part) | 16.355500 |
| Conductivity (S/m) | 4.914271 |
| Variation (%) | -0.590000 |

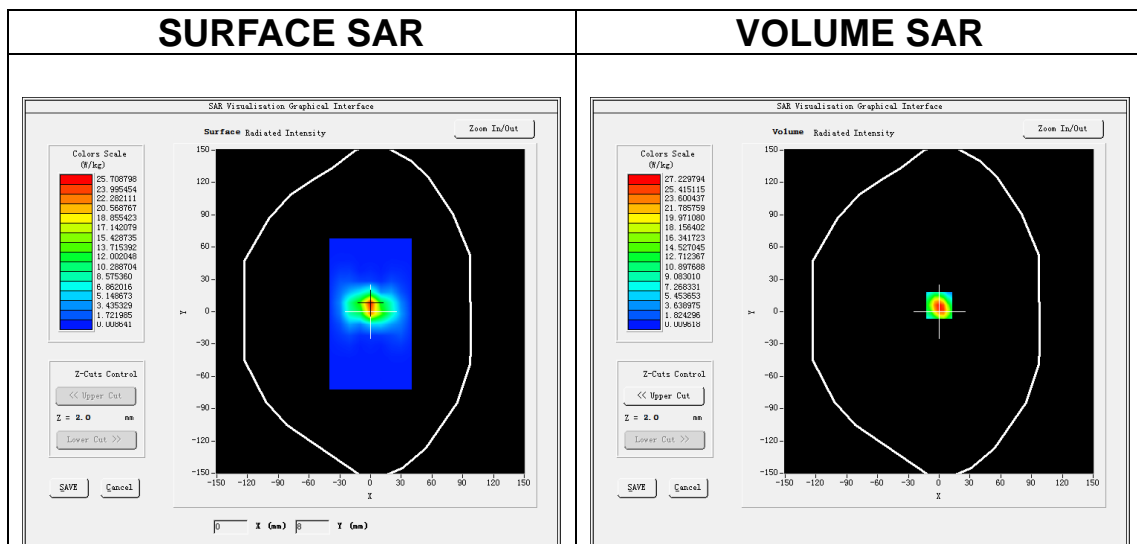

Maximum location: X=0.00, Y=6.00

SAR Peak: 48.83 W/kg

| | |
|-----------------------|-----------|
| SAR 10g (W/Kg) | 5.851265 |
| SAR 1g (W/Kg) | 16.453777 |

| | | | | | | | | | | | | |
|------------|---------|---------|---------|--------|--------|--------|--------|--------|--------|--------|--------|--------|
| Z (m) | 0.00 | 2.00 | 4.00 | 6.00 | 8.00 | 10.00 | 12.00 | 14.00 | 16.00 | 18.00 | 20.00 | 22.00 |
| SAR (W/Kg) | 45.9889 | 27.2297 | 13.8532 | 7.0291 | 3.5634 | 1.7857 | 0.9065 | 0.4570 | 0.2465 | 0.1326 | 0.0691 | 0.0501 |

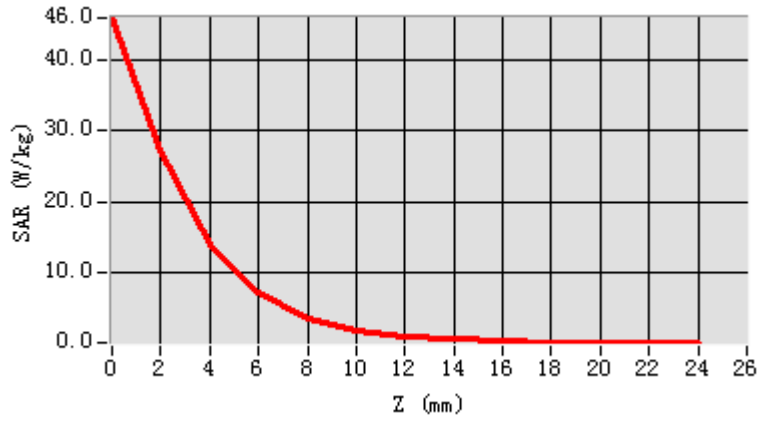

3D screen shot

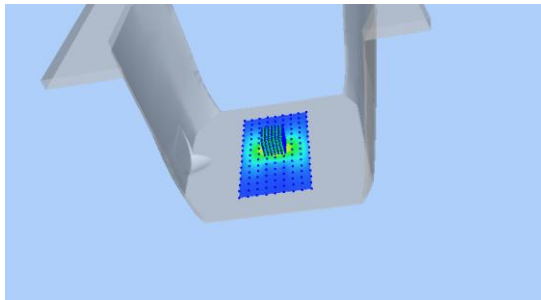

Hot spot position

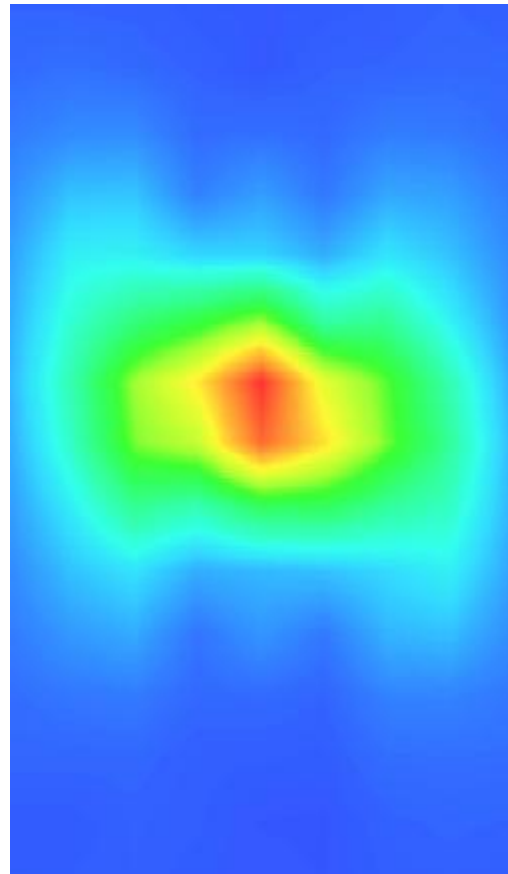

MEASUREMENT 16

A. Experimental conditions.

| | |
|------------------------|------------------------------------|
| Area Scan | <u>dx=10mm dy=10mm, h= 2.00 mm</u> |
| ZoomScan | <u>7x7x12,dx=4mm dy=4mm dz=2mm</u> |
| Phantom | <u>Validation plane</u> |
| Device Position | <u>Dipole</u> |
| Band | <u>CW5400</u> |
| Channels | <u>Middle</u> |
| Signal | <u>CW (Crest factor: 1.0)</u> |

B. SAR Measurement Results

| | |
|---|-------------|
| Frequency (MHz) | 5400.000000 |
| Relative permittivity (real part) | 49.584006 |
| Relative permittivity (imaginary part) | 18.296390 |
| Conductivity (S/m) | 5.494270 |
| Variation (%) | -0.070000 |

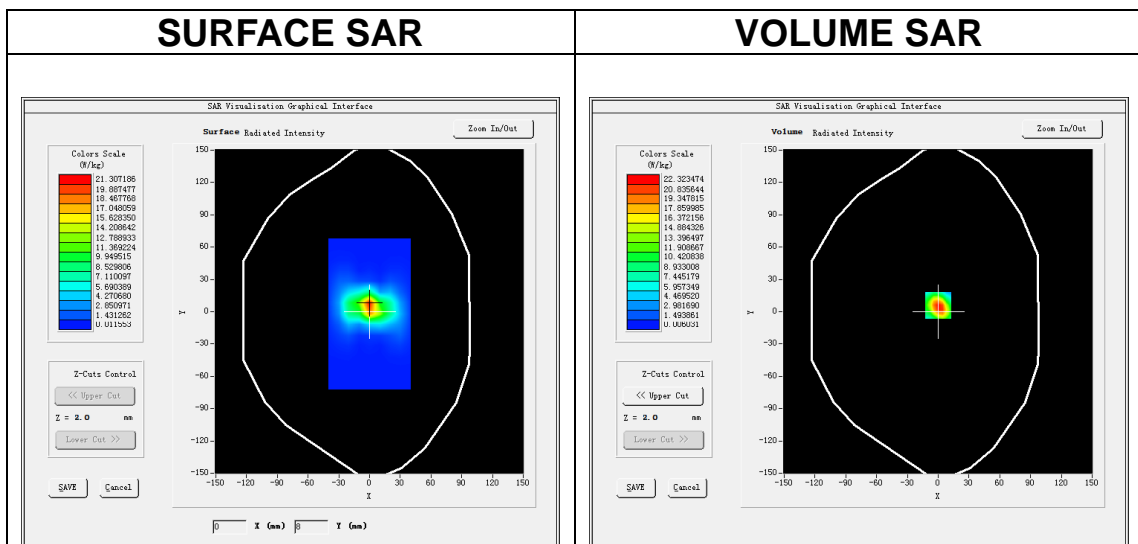

Maximum location: X=0.00, Y=6.00

SAR Peak: 40.06 W/kg

| | |
|-----------------------|-----------|
| SAR 10g (W/Kg) | 5.812868 |
| SAR 1g (W/Kg) | 16.912320 |

| | | | | | | | | | | | | |
|---------------------------------|---------------------|---------------------|---------------------|--------------------|--------------------|--------------------|--------------------|--------------------|--------------------|--------------------|--------------------|--------------------|
| Z (m m) | 0.00 | 2.00 | 4.00 | 6.00 | 8.00 | 10.0 0 | 12.0 0 | 14.0 0 | 16.0 0 | 18.0 0 | 20.0 0 | 22.0 0 |
| SA R (W/ Kg) | 37.8 359 | 22.3 235 | 11.3 794 | 5.66 83 | 2.82 31 | 1.40 96 | 0.71 33 | 0.36 50 | 0.18 59 | 0.10 11 | 0.05 42 | 0.03 17 |

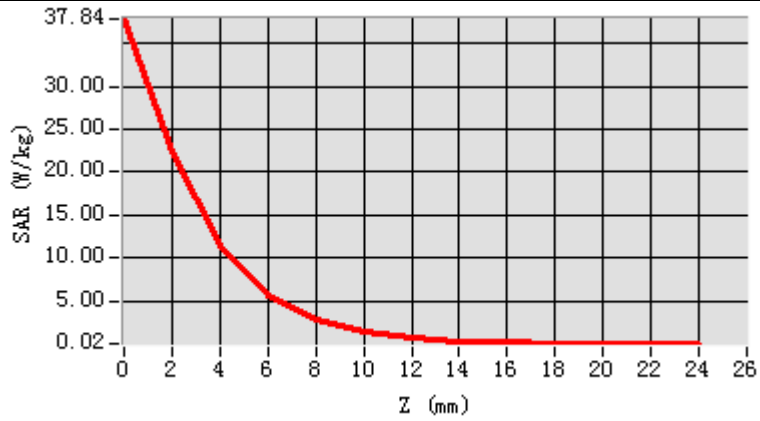

3D screen shot

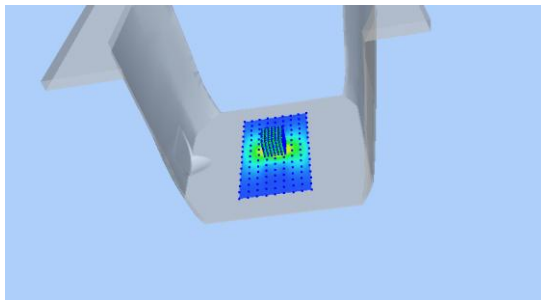

Hot spot position

