EXHIBIT B - EUT INTERNAL PHOTOGRAPHS

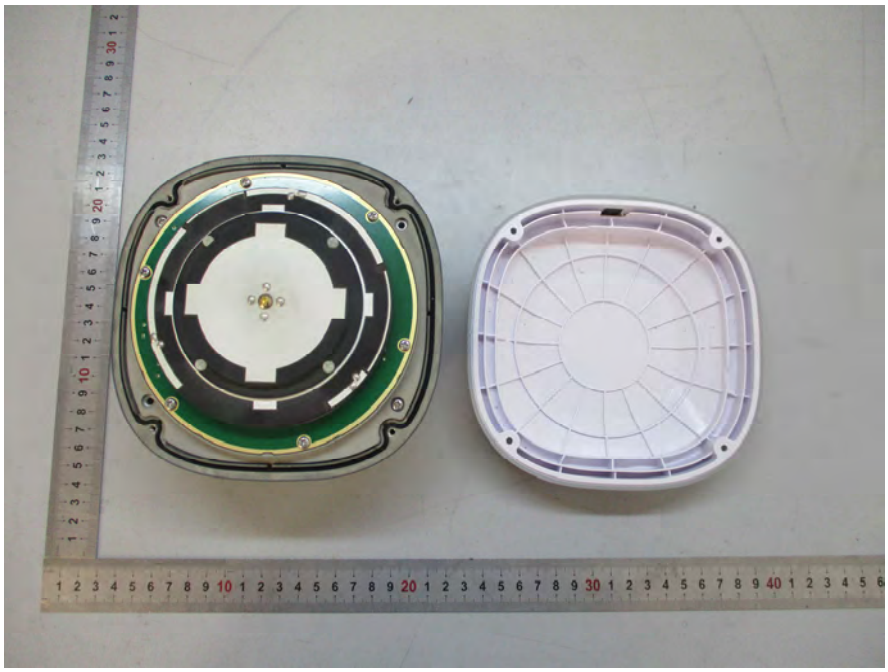

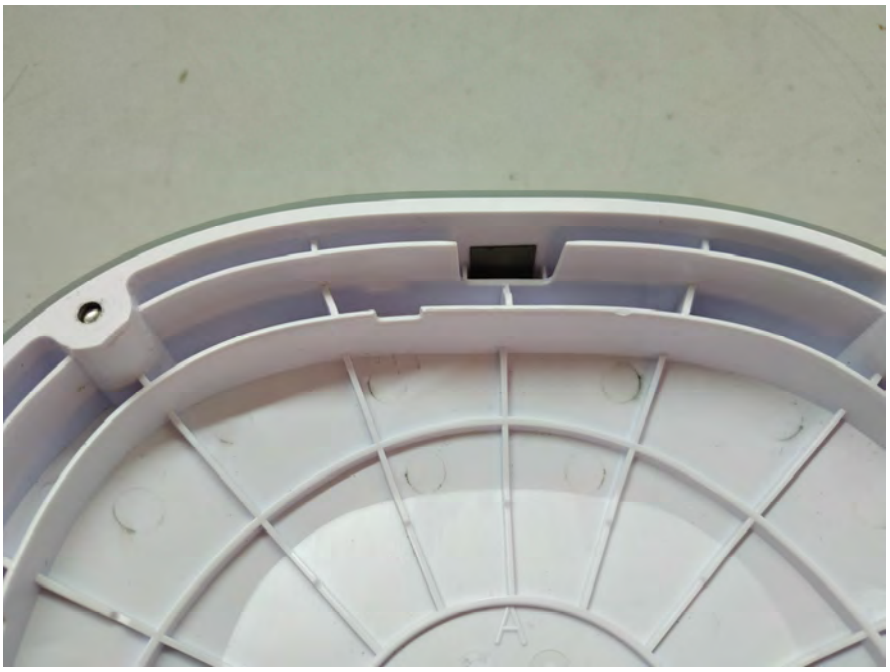

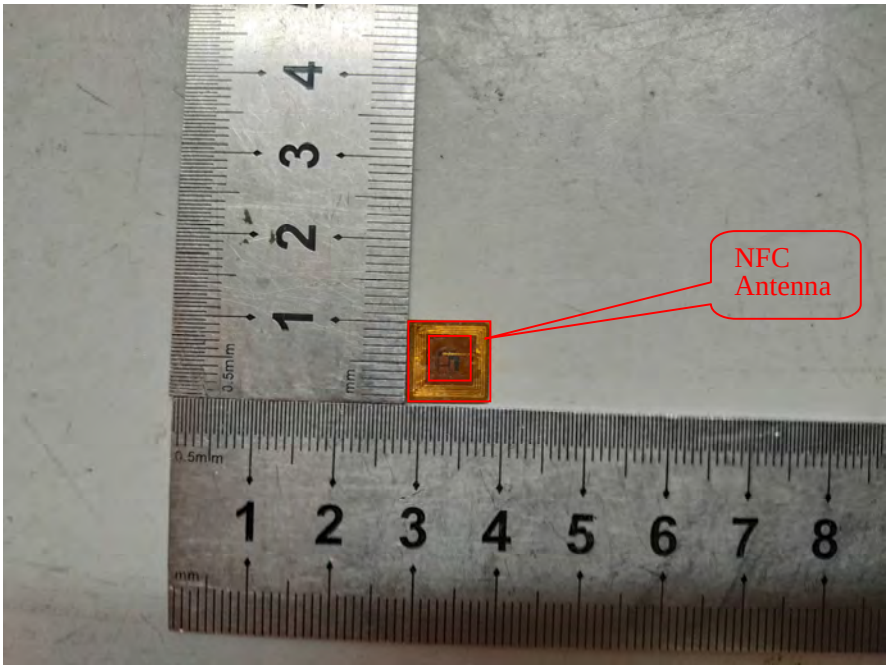
NFC
Antenna

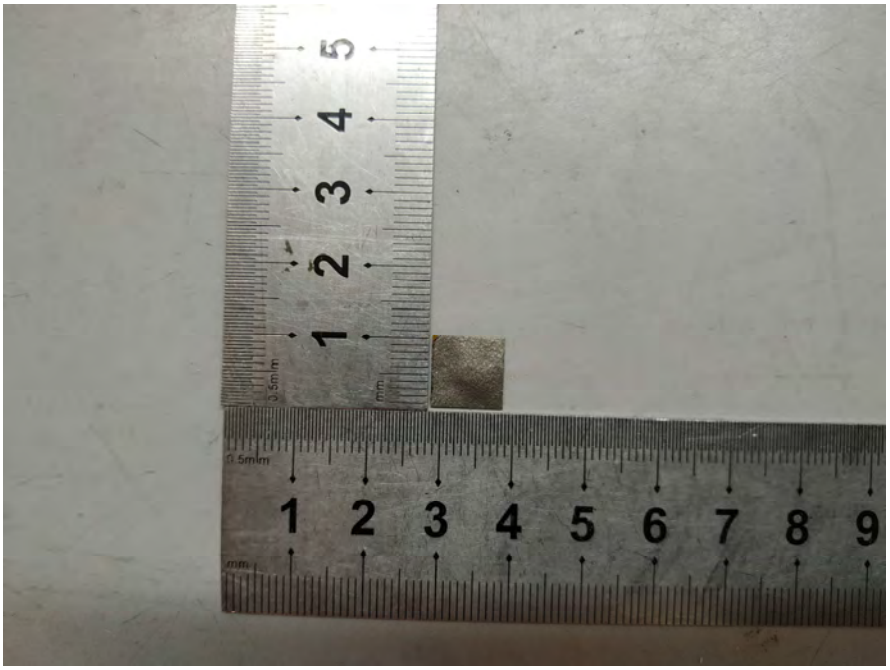

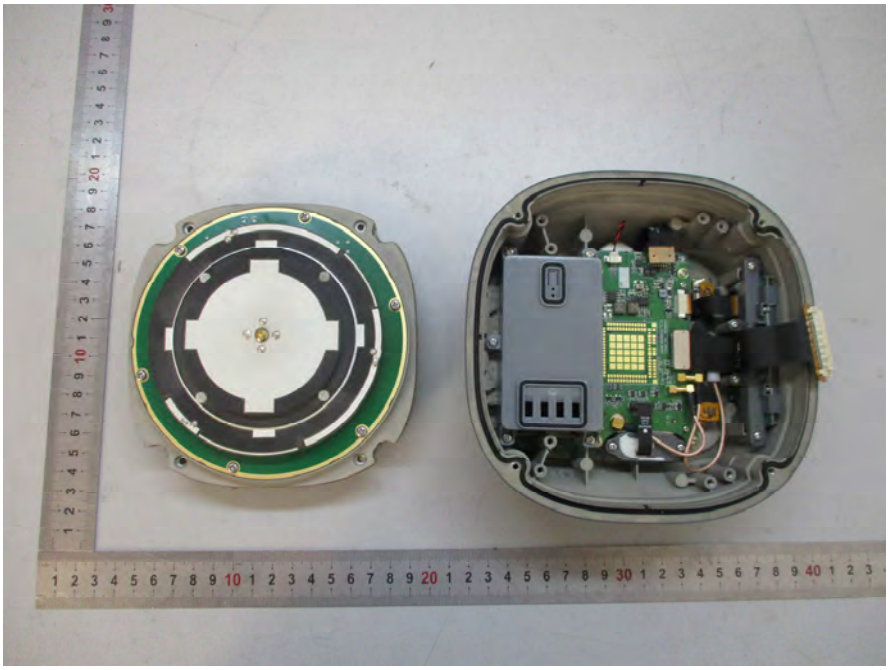

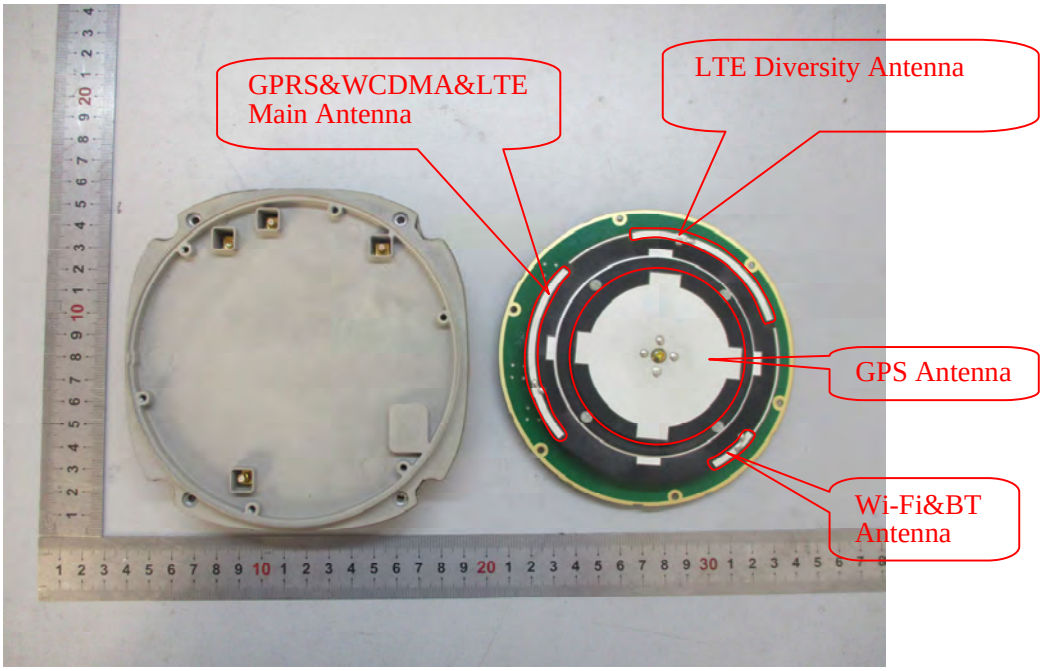
GPRS&WCDMA&LTE
Main Antenna
LTE Diversity Antenna
GPS Antenna
Wi-Fi&BT
Antenna

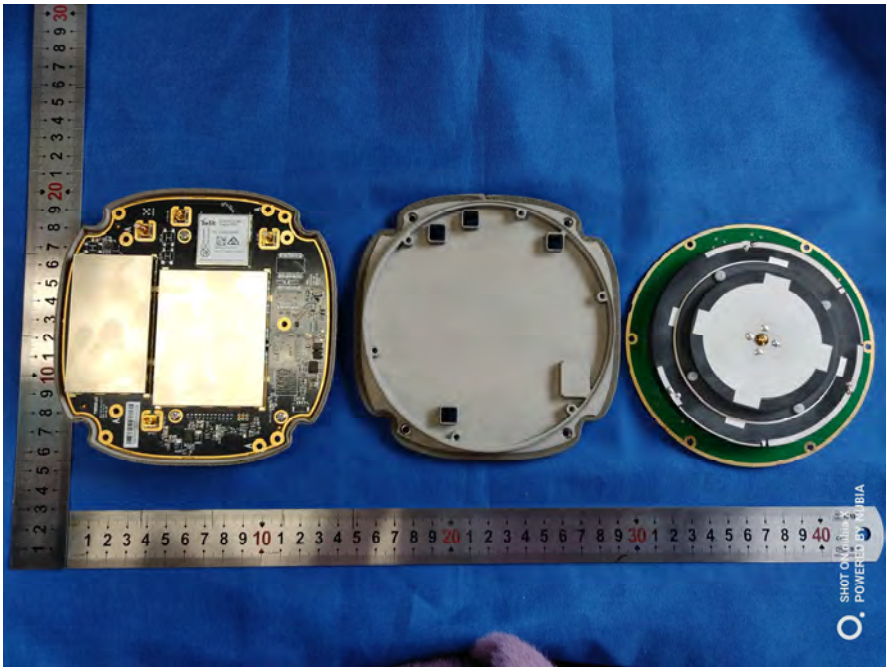

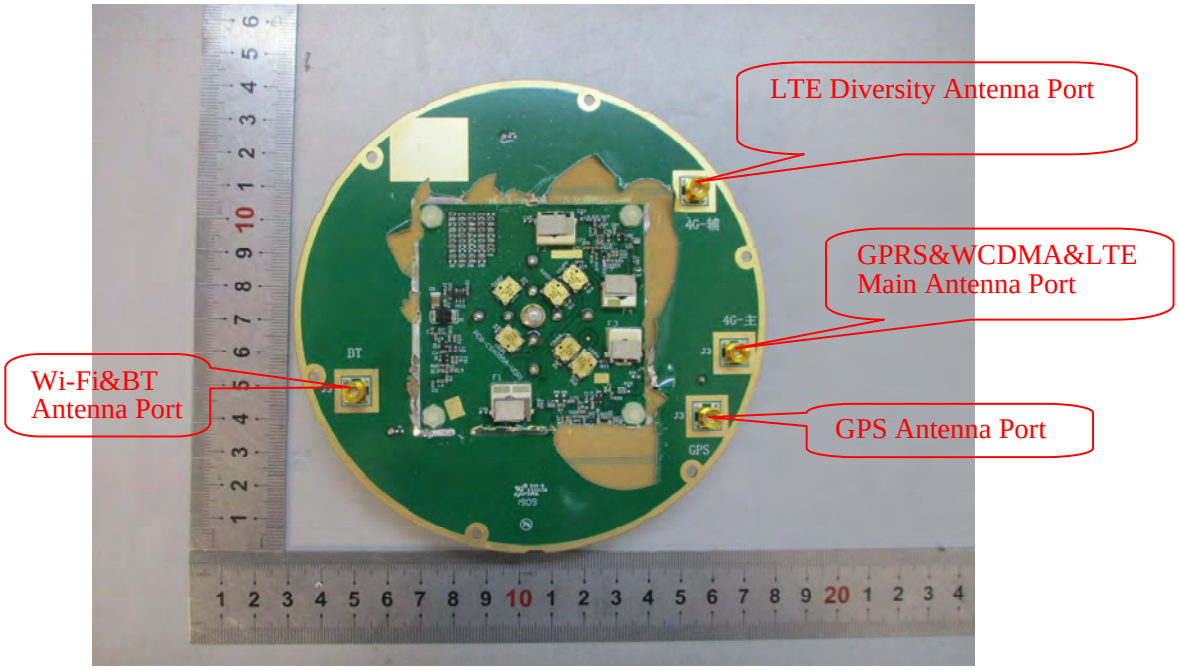
LTE Diversity Antenna Port
GPRS&WCDMA&LTE
Main Antenna Port
Wi-Fi&BT
Antenna Port
GPS Antenna Port
BT
4G-辅
4G-主
GPS

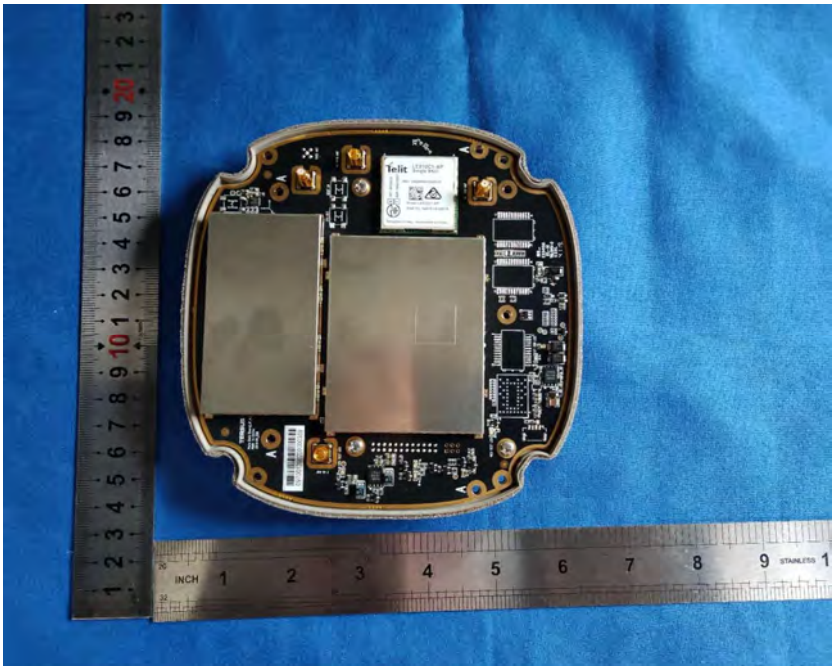
INCH
STAINLESS

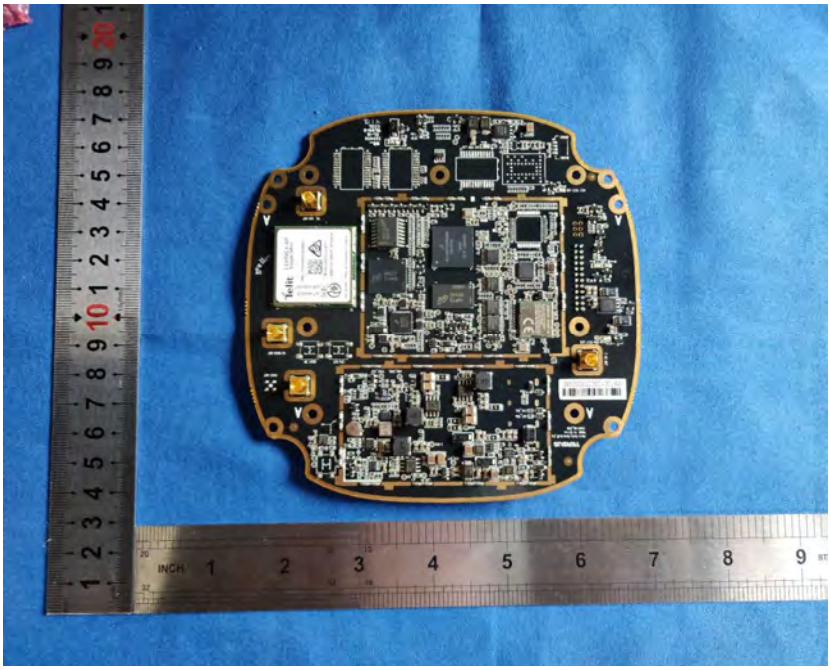
INCH

Telit
LE910C1-AP
Single SKU
IMEI: 352909081930030
007-AH0035
ADF190023007
Model:LE910C1-AP
ANATEL:04679-18-02618
FCC ID: RI7LE910NAV2
IC:5131A-LE910NAV2
Designed in Italy, Assembled in China
4G AUX ANT

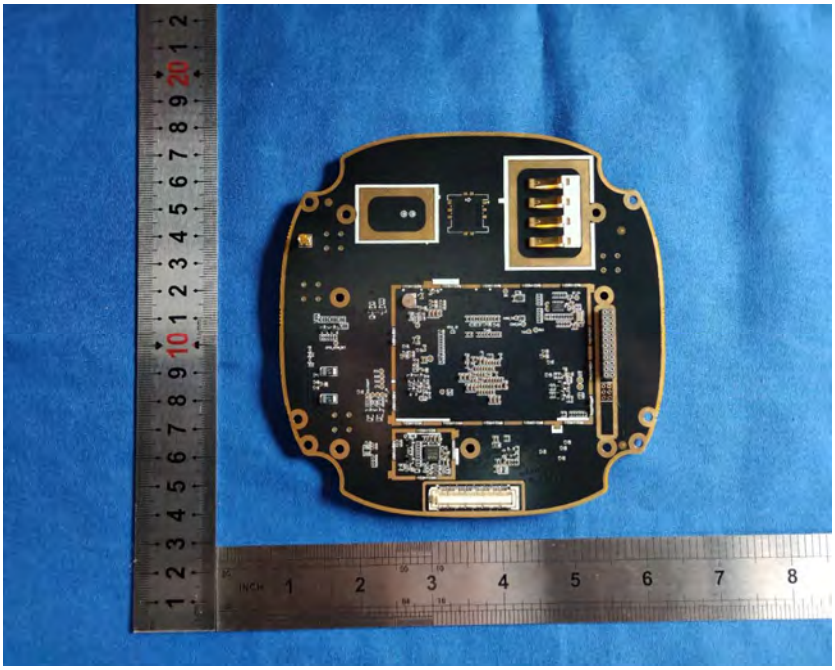

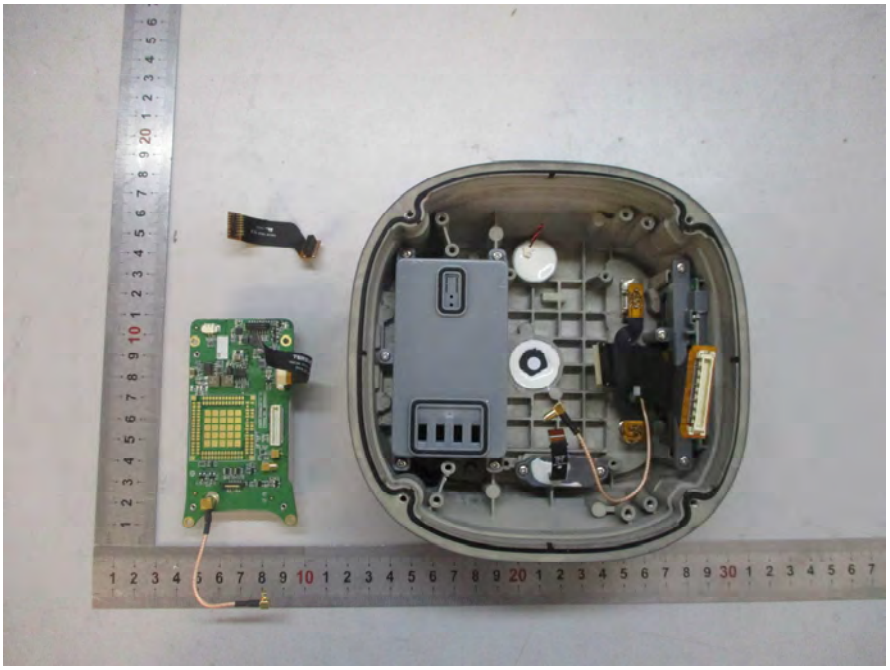

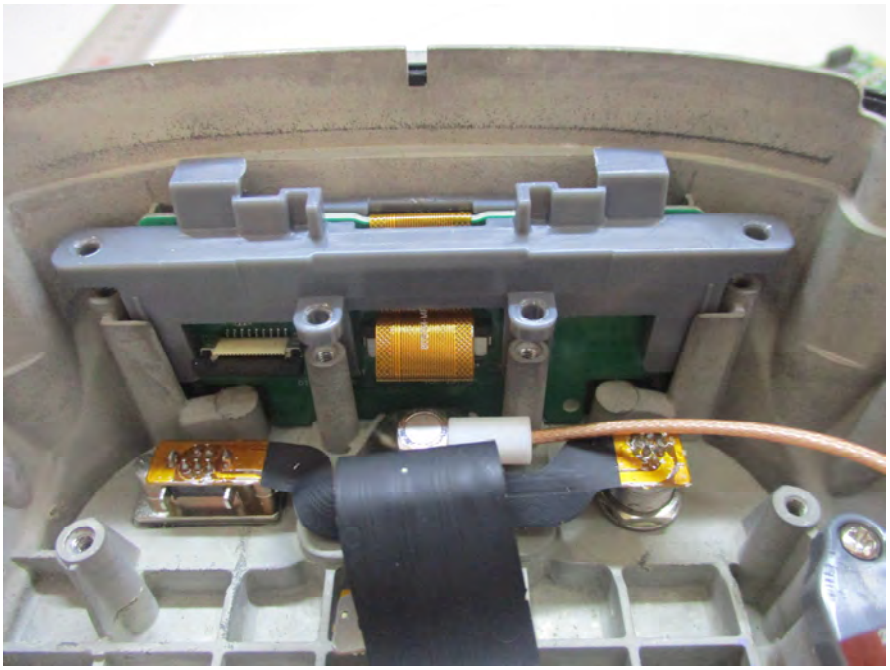

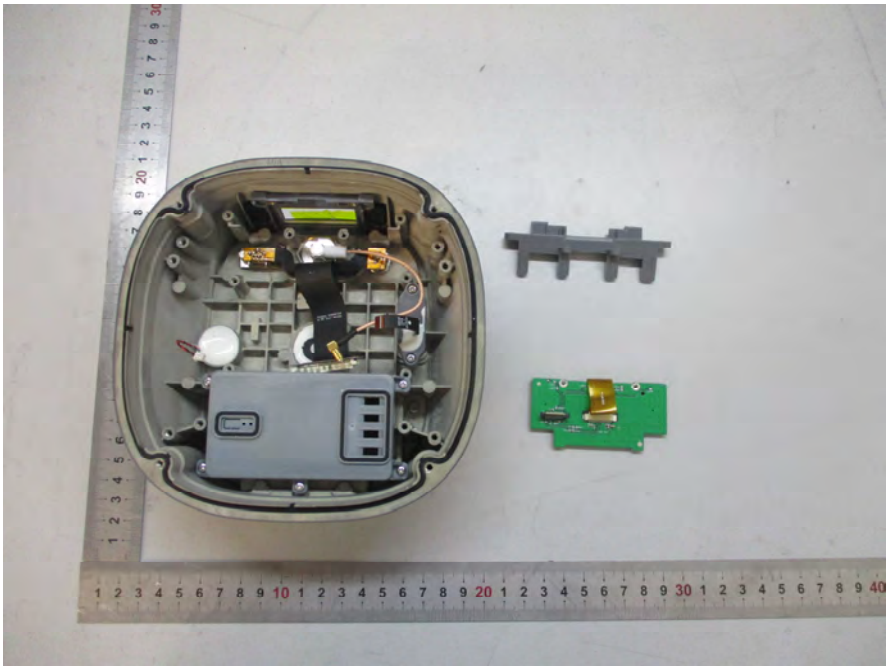

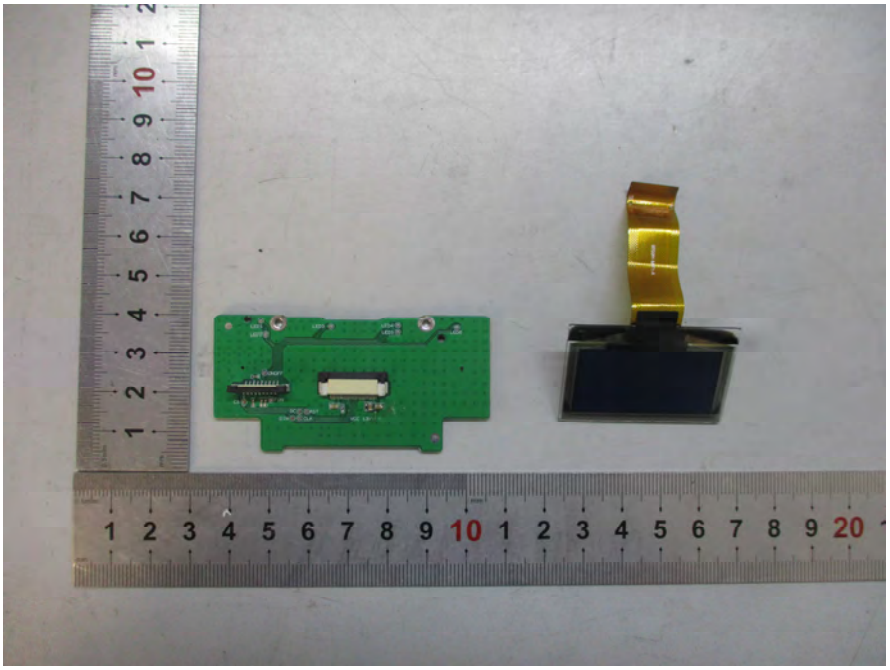

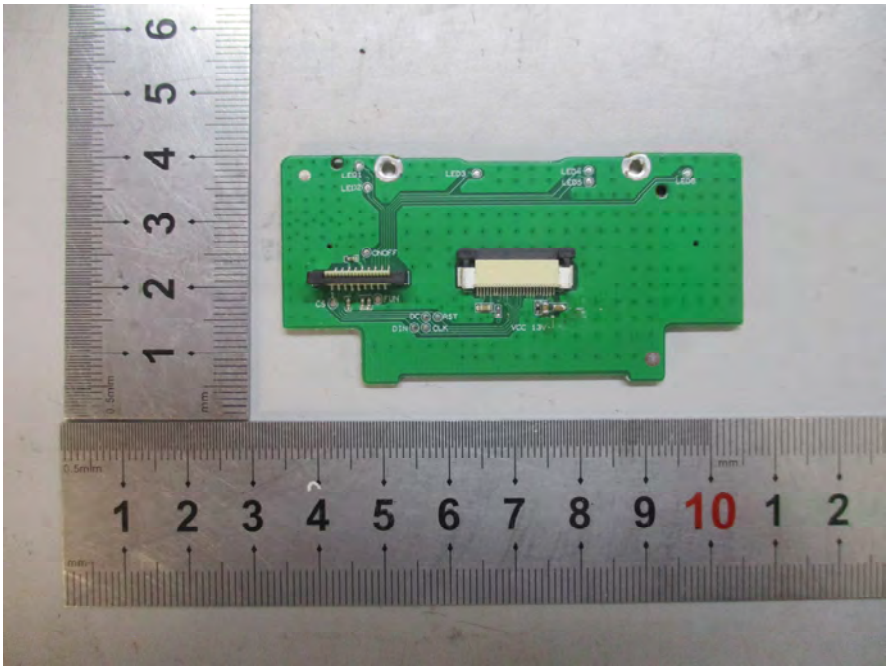
LED1
LED2
LED3
LED4
LED5
LED6
ON/OFF
DIN
DC
RST
CLK
VCC 13V

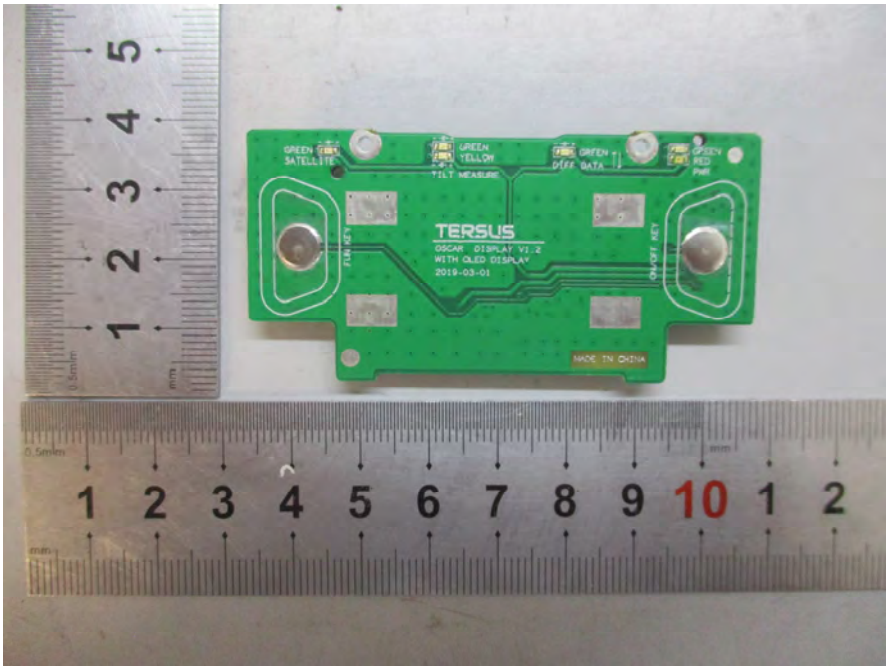
GREEN
SATELLITE
GREEN
YELLOW
TILT MEASURE
GREEN
DIFF DATA
GREEN
RED
PWR
TERSUS
GSCAR DISPLAY V1.2
WITH OLED DISPLAY
2019-03-01
FLAN KEY
FUNCT KEY
MADE IN CHINA

ALINCO
XE3030
T300705
C&M
SHOT ON nubia
POWERED BY Nubia

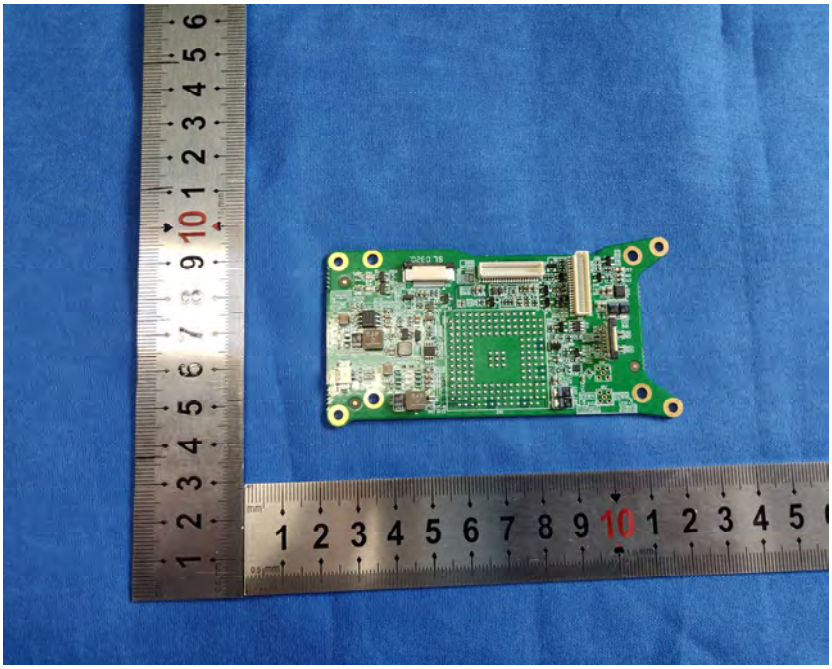

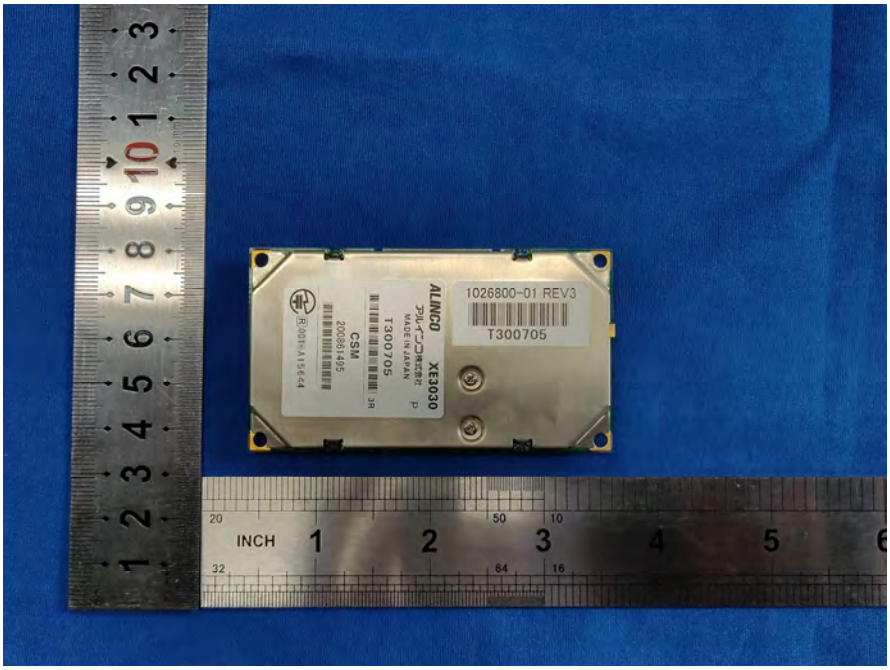
1026800-01 REV3
T300705
ALINCO
XE3030
MADE IN JAPAN
T300705
CSM
20861495
INCH

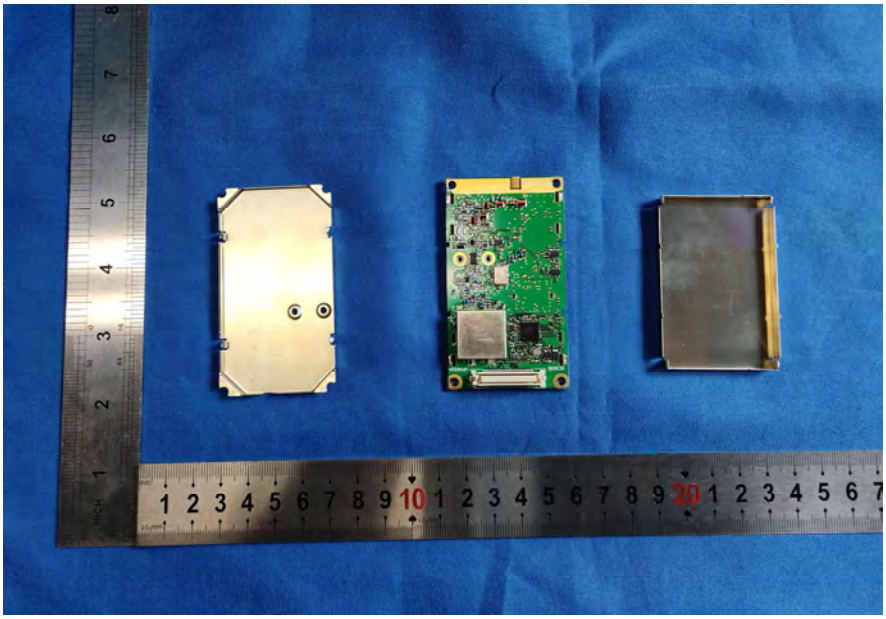

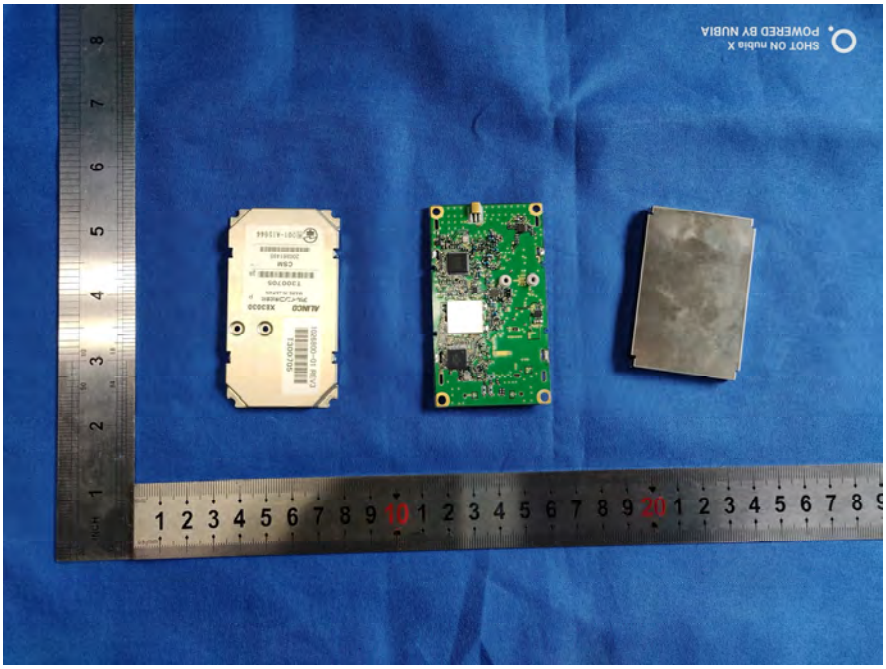
SHOT ON nubia X
POWERED BY NUBIA

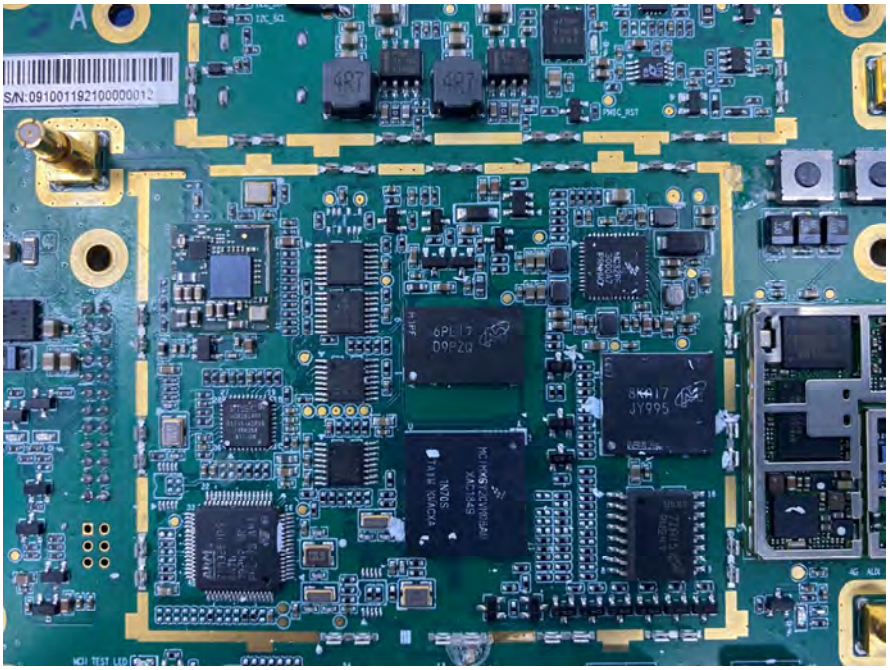
S/N:09100119210000001
PMIC_RST