Internal Photos

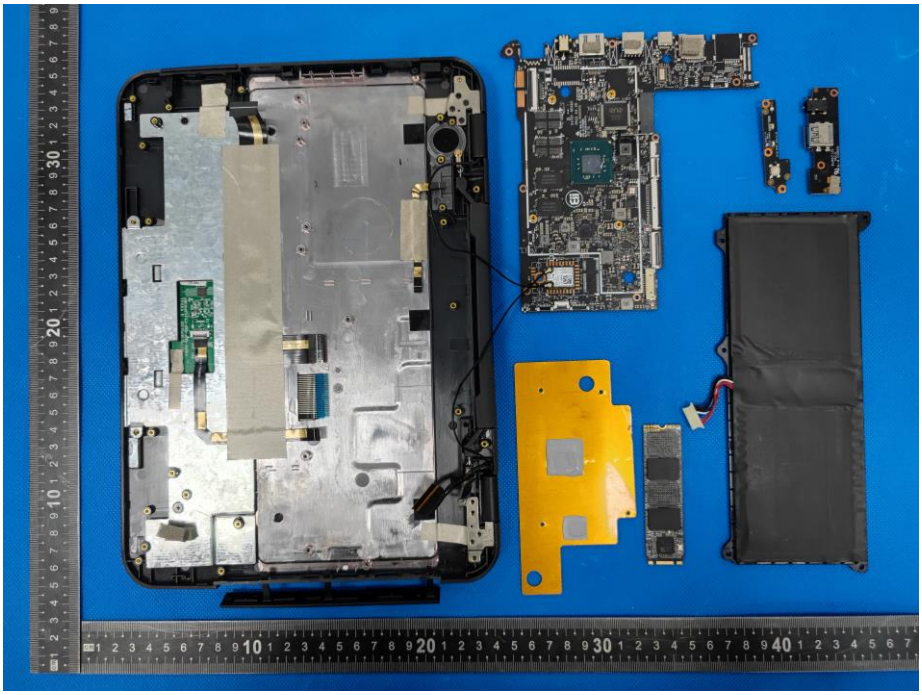

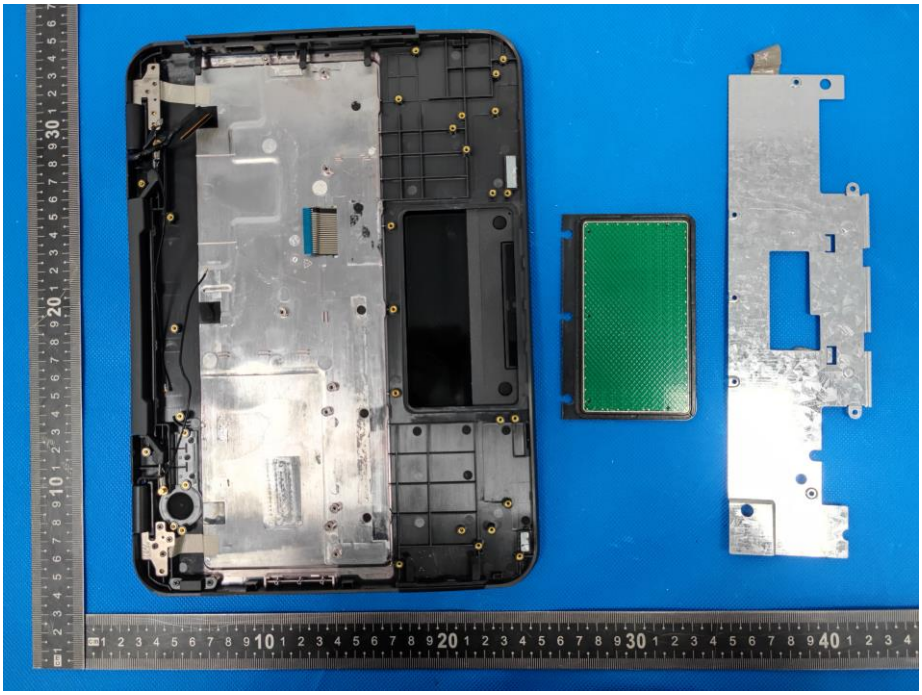

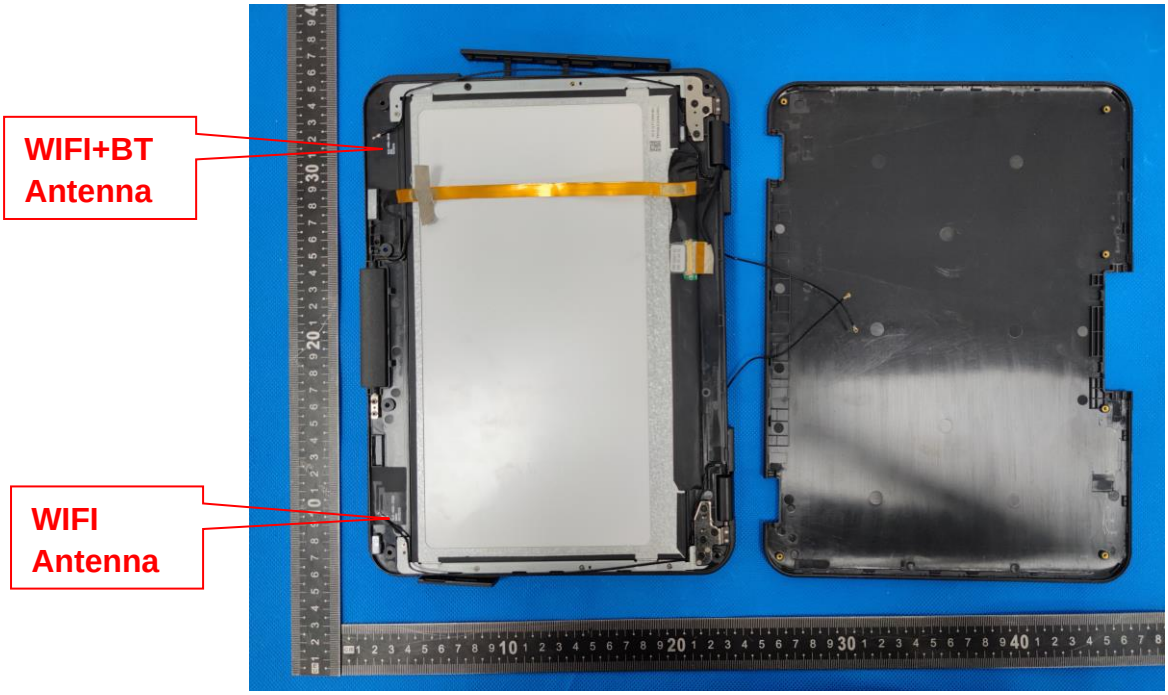
WIFI+BT
Antenna
WIFI
Antenna

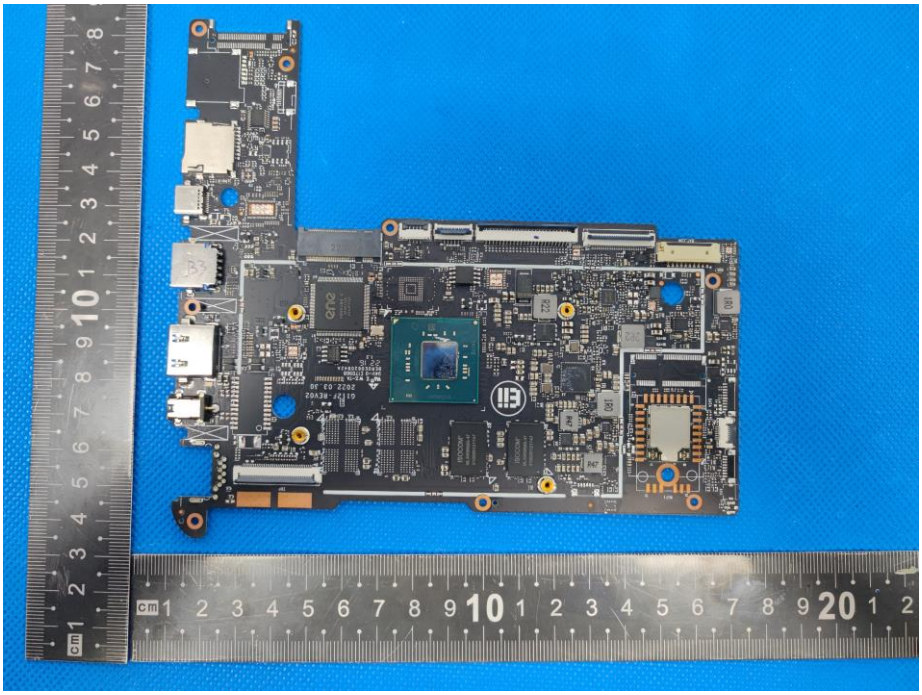

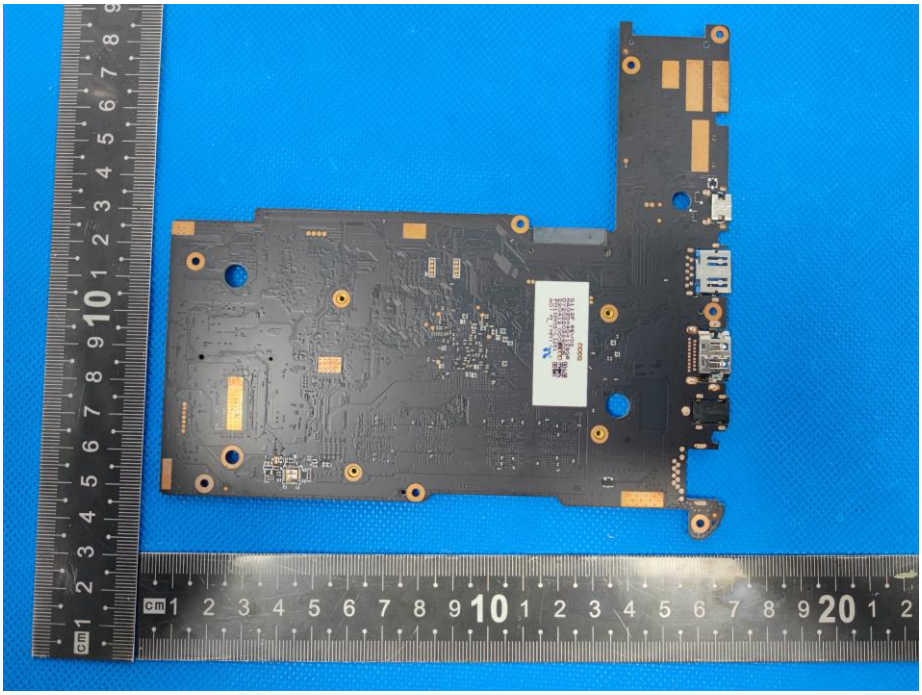

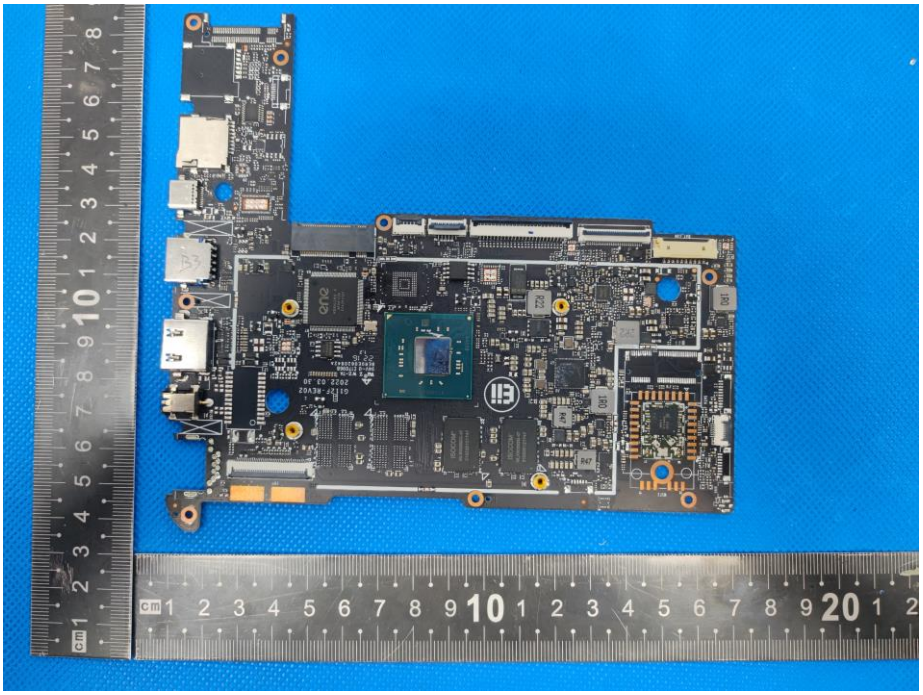

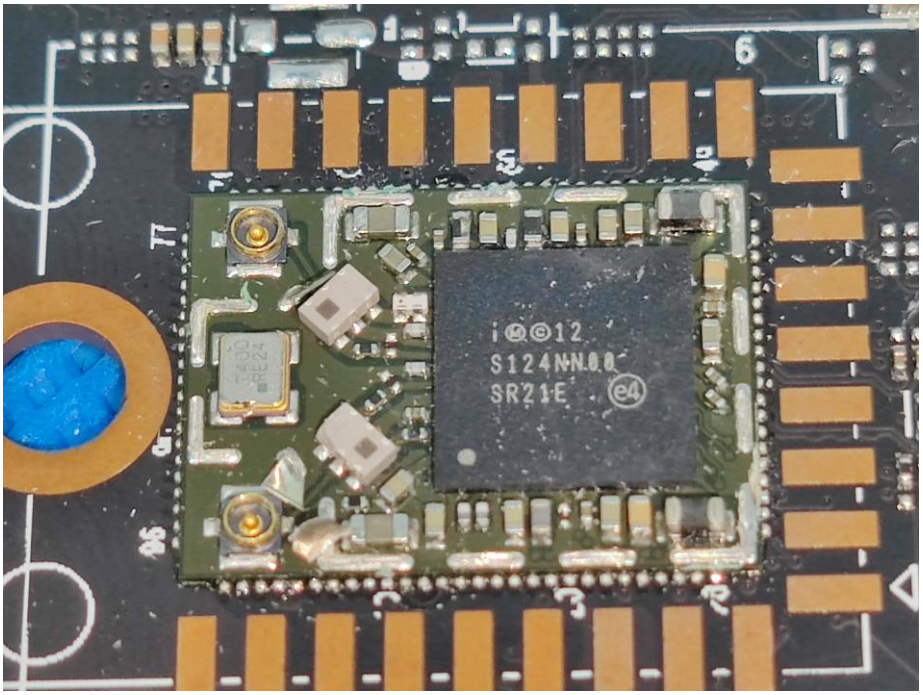
S124NN00
SR21E

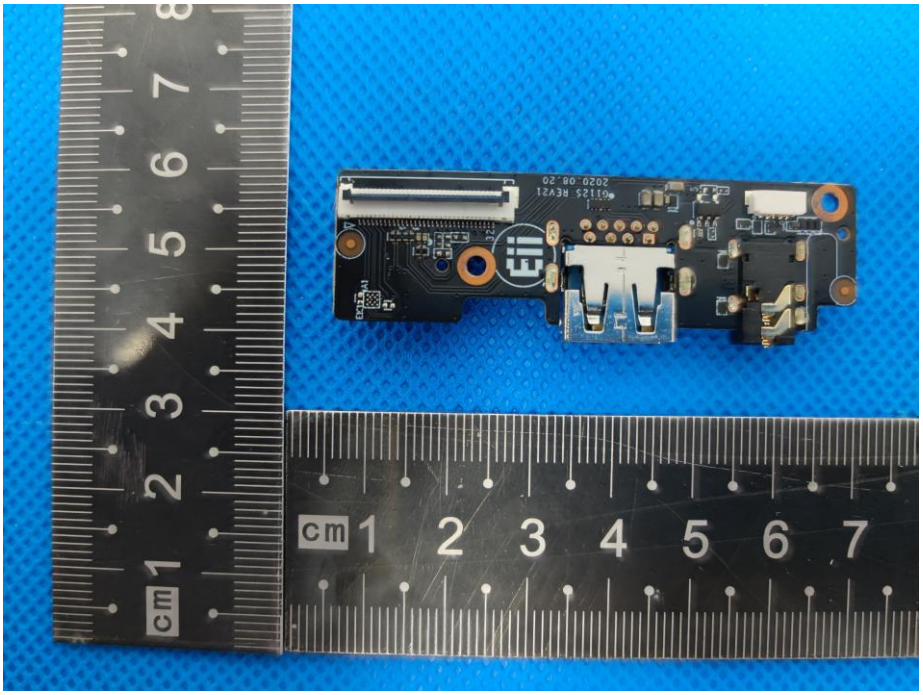
cm 1 2 3 4 5 6 7 8
cm 1 2 3 4 5 6 7

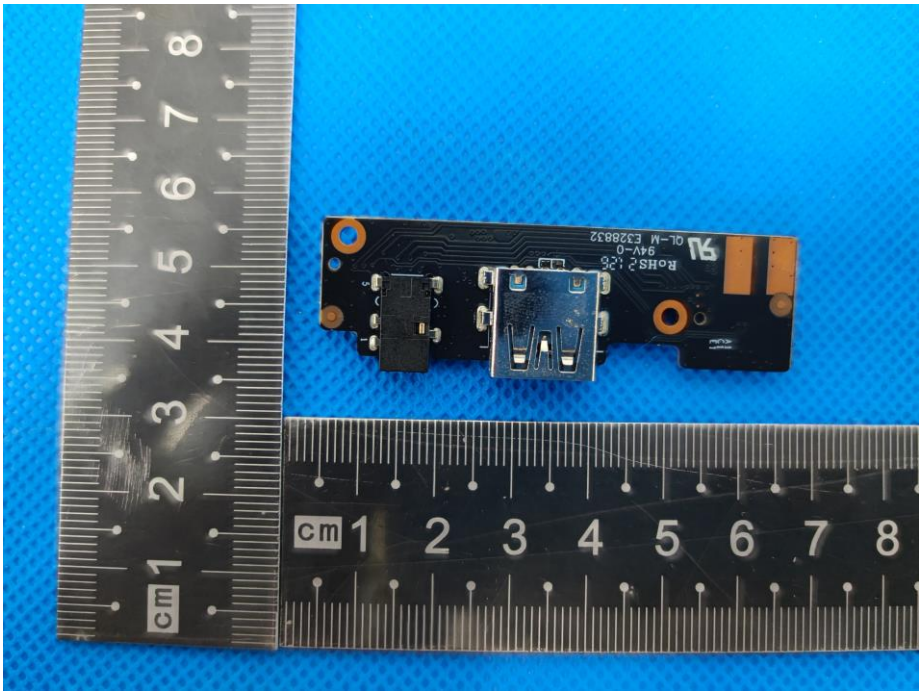
cm 1 2 3 4 5 6 7 8
cm 1 2 3 4 5 6 7 8

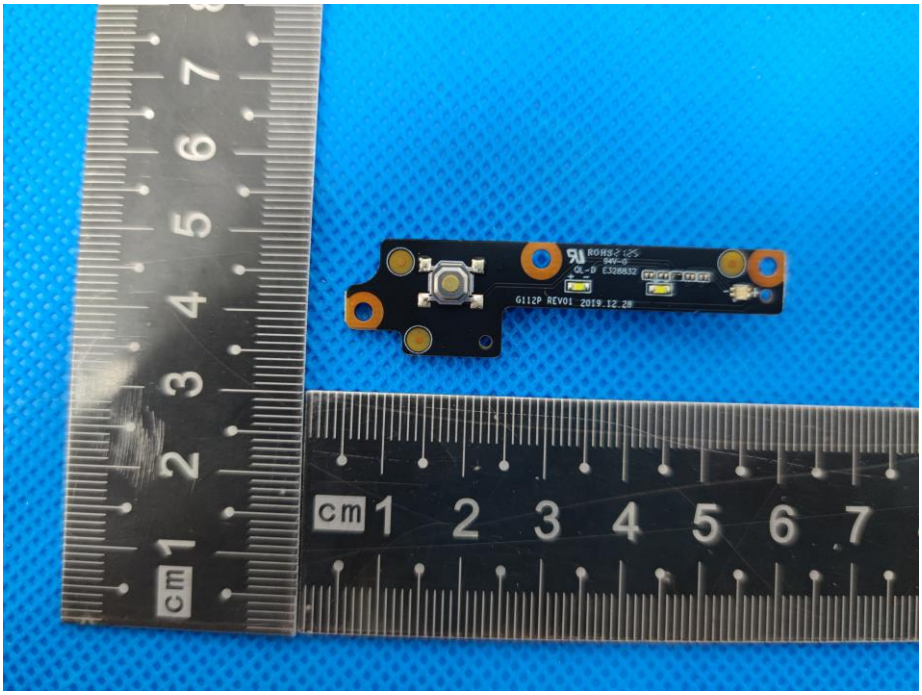
RoHS-2 125
94V-0
QL-B E328832
G112P REV01 2019.12.28

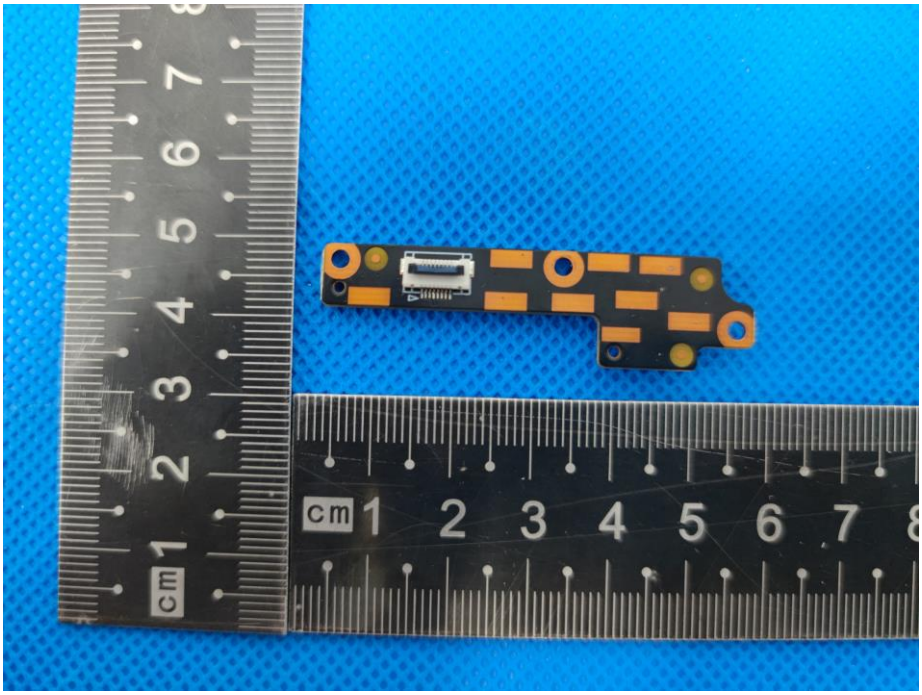

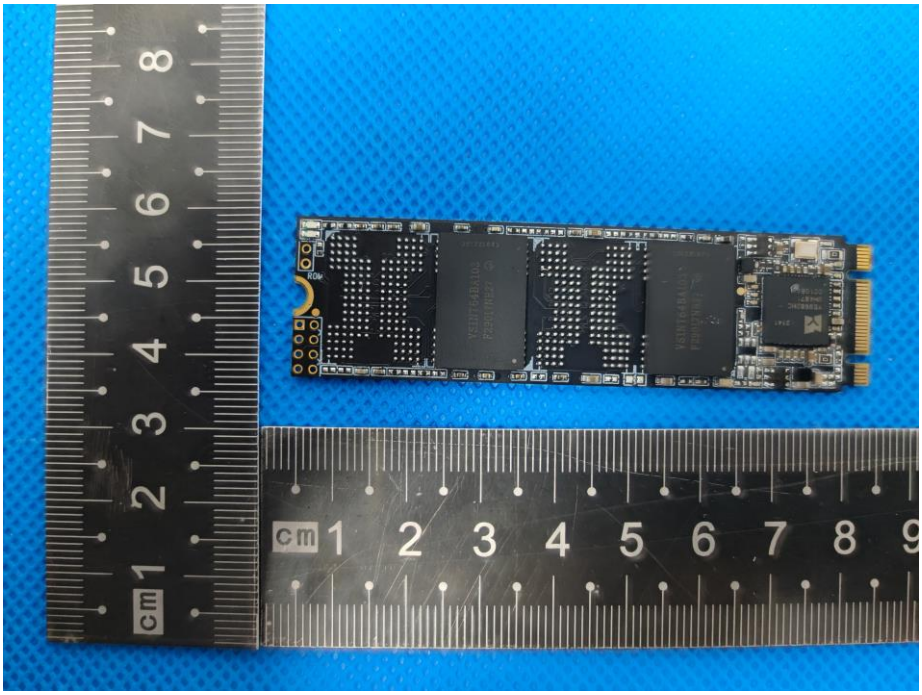

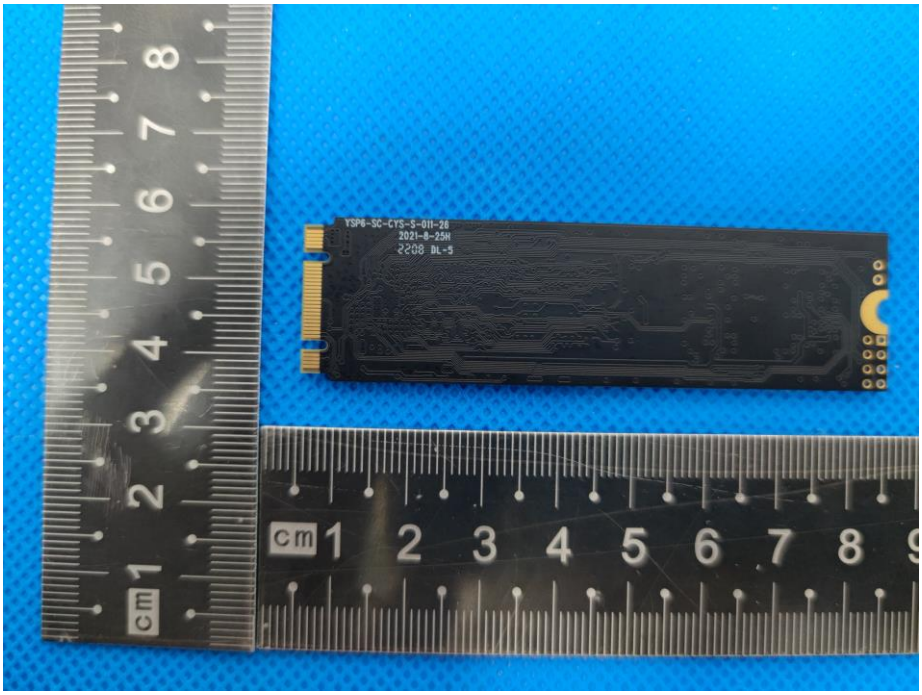
YSP6-SC-CYS-S-011-26
2021-8-25H
2208 BL-5

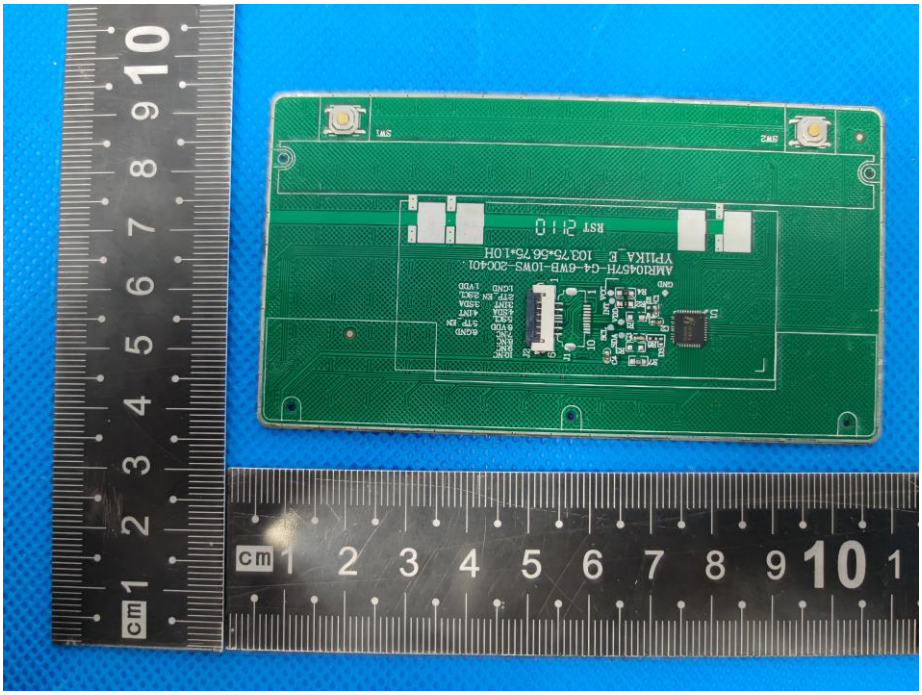
SW1
SW2
RST
GND
AMR04S7H-G4-6WB-10WS-200401
YPIIKA-E 103.75*56.75*1.0H

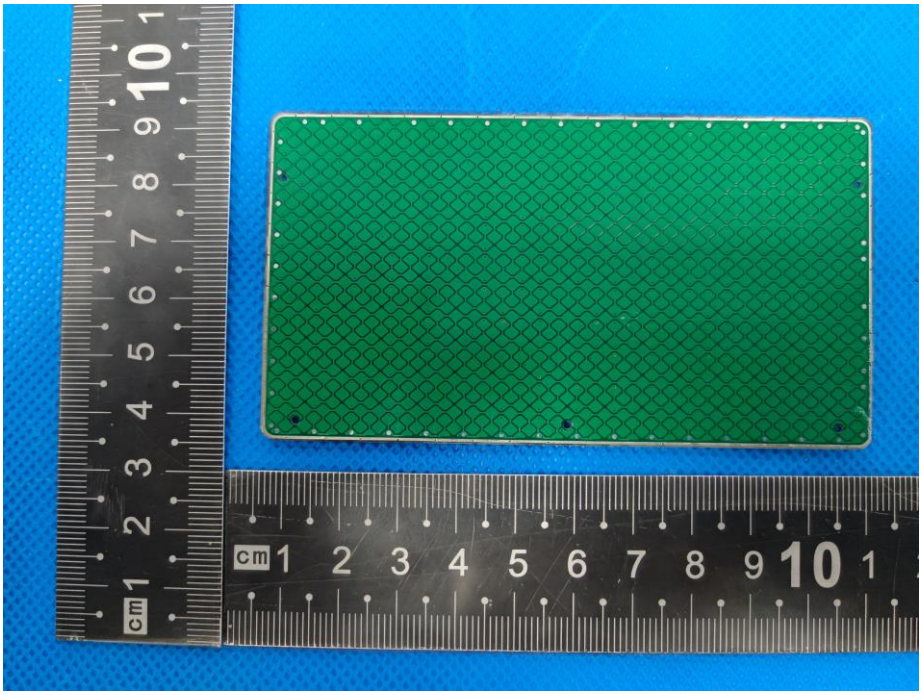

Rechargeable Li-polymer Battery
2ICP 6/68/91
Model Name: NV-546891-2S
NOM 7.6V ⎓ 5200mAh 39.52Wh
Max Voltage : 8.7V
Carried Standard :GB 31241-2014
Store between 0°C-60°C 32°F-140°F
Please refer user manual or follow local ordinance
and/or regulations for disposal
DongGuan Novel Battery Technology Co.,Ltd.
Made in China
Date:2021.07
CAUTION:
1.Do not disassemble or repair this battery.
2.Do not squeeze, thrust, short-circuit the battery, nor put into water or fire.
3.Do not expose the battery in an ambient temperature of greater then 60 degree.
4.Use the specifically configured charger of NV-546891-2S charging.