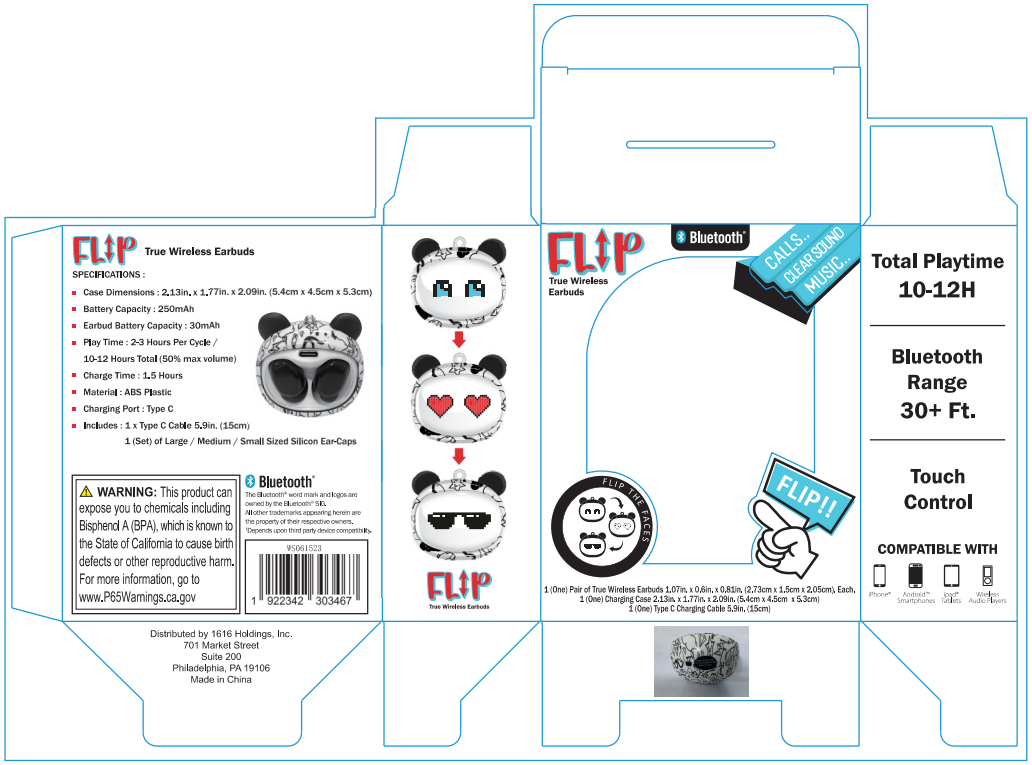
FLIP True Wireless Earbuds
SPECIFICATIONS :
Case Dimensions : 2.13in. x 1.77in. x 2.09in. (5.4cm x 4.5cm x 5.3cm)
Battery Capacity : 250mAh
Earbud Battery Capacity : 30mAh
Play Time : 2-3 Hours Per Cycle / 10-12 Hours Total (50% max volume)
Charge Time : 1.5 Hours
Material : ABS Plastic
Charging Port : Type C
Includes : 1 x Type C Cable 5.9in. (15cm)
1 (Set) of Large / Medium / Small Sized Silicon Ear-Caps
WARNING: This product can expose you to chemicals including Bisphenol A (BPA), which is known to the State of California to cause birth defects or other reproductive harm. For more information, go to www.P65Warnings.ca.gov
Bluetooth
The Bluetooth® word mark and logos are owned by the Bluetooth® SIG.
All other trademarks appearing herein are the property of their respective owners.
*Depends upon third party device compatibility.
WS061523
1 922342 303467
Distributed by 1616 Holdings, Inc.
701 Market Street
Suite 200
Philadelphia, PA 19106
Made in China
True Wireless Earbuds
Bluetooth
CALLS.. CLEAR SOUND MUSIC..
FLIP THE FACES
FLIP!!
1 (One) Pair of True Wireless Earbuds 1.07in. x 0.6in. x 0.81in. (2.73cm x 1.5cm x 2.05cm). Each.
1 (One) Charging Case 2.13in. x 1.77in. x 2.09in. (5.4cm x 4.5cm x 5.3cm)
1 (One) Type C Charging Cable 5.9in. (15cm)
Total Playtime 10-12H
Bluetooth Range 30+ Ft.
Touch Control
COMPATIBLE WITH
iPhone® Android™ Smartphones iPad® Tablets Wireless Audio Players

FLIP True Wireless Earbuds
SPECIFICATIONS :
Case Dimensions : 2.13in. x 1.77in. x 2.09in. (5.4cm x 4.5cm x 5.3cm)
Battery Capacity : 250mAh
Earbud Battery Capacity : 30mAh
Play Time : 2-3 Hours Per Cycle / 10-12 Hours Total (50% max volume)
Charge Time : 1.5 Hours
Material : ABS Plastic
Charging Port : Type C
Includes : 1 x Type C Cable 5.9in. (15cm)
1 (Set) of Large / Medium / Small Sized Silicon Ear-Caps
WARNING: This product can expose you to chemicals including Bisphenol A (BPA), which is known to the State of California to cause birth defects or other reproductive harm. For more information, go to www.P65Warnings.ca.gov
Bluetooth
The Bluetooth® word mark and logos are owned by the Bluetooth® SIG.
All other trademarks appearing herein are the property of their respective owners.
*Depends upon third party device compatibility.
WS061523
1 922342 303450
Distributed by 1616 Holdings, Inc.
701 Market Street
Suite 200
Philadelphia, PA 19106
Made in China
True Wireless Earbuds
Bluetooth
CALLS.. CLEAR SOUND MUSIC..
FLIP THE FACES
FLIP!!
1 (One) Pair of True Wireless Earbuds 1.07in. x 0.6in. x 0.81in. (2.73cm x 1.5cm x 2.05cm). Each.
1 (One) Charging Case 2.13in. x 1.77in. x 2.09in. (5.4cm x 4.5cm x 5.3cm)
1 (One) Type C Charging Cable 5.9in. (15cm)
Total Playtime 10-12H
Bluetooth Range 30+ Ft.
Touch Control
COMPATIBLE WITH
iPhone® Android™ Smartphones iPad® Tablets Wireless Audio Players

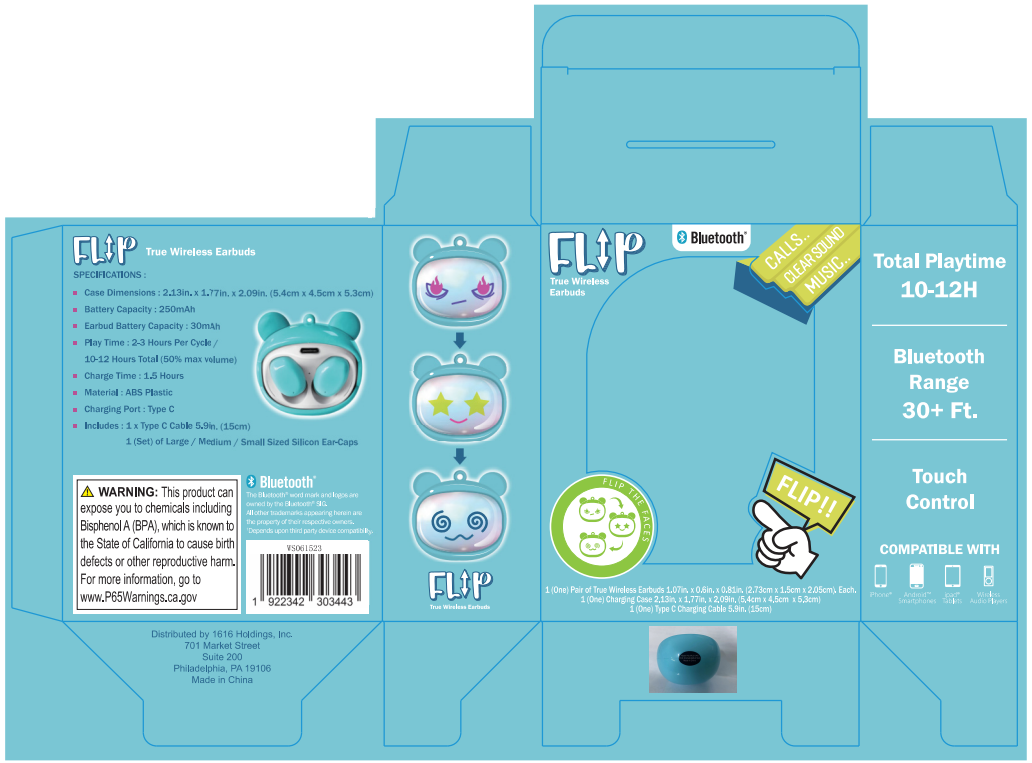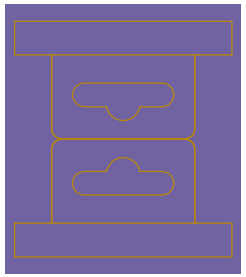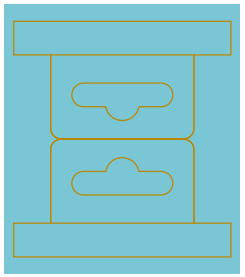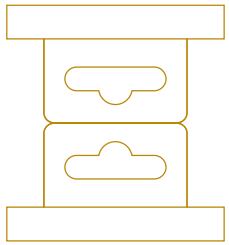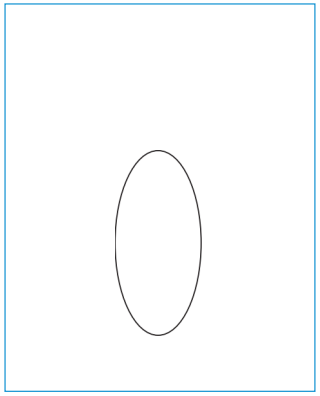
FLIP True Wireless Earbuds
SPECIFICATIONS :
Case Dimensions : 2.13in. x 1.77in. x 2.09in. (5.4cm x 4.5cm x 5.3cm)
Battery Capacity : 250mAh
Earbud Battery Capacity : 30mAh
Play Time : 2-3 Hours Per Cycle / 10-12 Hours Total (50% max volume)
Charge Time : 1.5 Hours
Material : ABS Plastic
Charging Port : Type C
Includes : 1 x Type C Cable 5.9in. (15cm)
1 (Set) of Large / Medium / Small Sized Silicon Ear-Caps
WARNING: This product can expose you to chemicals including Bisphenol A (BPA), which is known to the State of California to cause birth defects or other reproductive harm. For more information, go to www.P65Warnings.ca.gov
Bluetooth
The Bluetooth® word mark and logos are owned by the Bluetooth® SIG.
All other trademarks appearing herein are the property of their respective owners.
*Depends upon third party device compatibility.
WS061523
1 922342 303443
Distributed by 1616 Holdings, Inc.
701 Market Street
Suite 200
Philadelphia, PA 19106
Made in China
True Wireless Earbuds
Bluetooth
CALLS.. CLEAR SOUND MUSIC..
FLIP THE FACES
FLIP!!
1 (One) Pair of True Wireless Earbuds 1.07in. x 0.6in. x 0.81in. (2.73cm x 1.5cm x 2.05cm). Each.
1 (One) Charging Case 2.13in. x 1.77in. x 2.09in. (5.4cm x 4.5cm x 5.3cm)
1 (One) Type C Charging Cable 5.9in. (15cm)
Total Playtime 10-12H
Bluetooth Range 30+ Ft.
Touch Control
COMPATIBLE WITH
iPhone® Android™ Smartphones iPad® Tablets Wireless Audio Players