PHOTOGRAPHS OF THE EUT

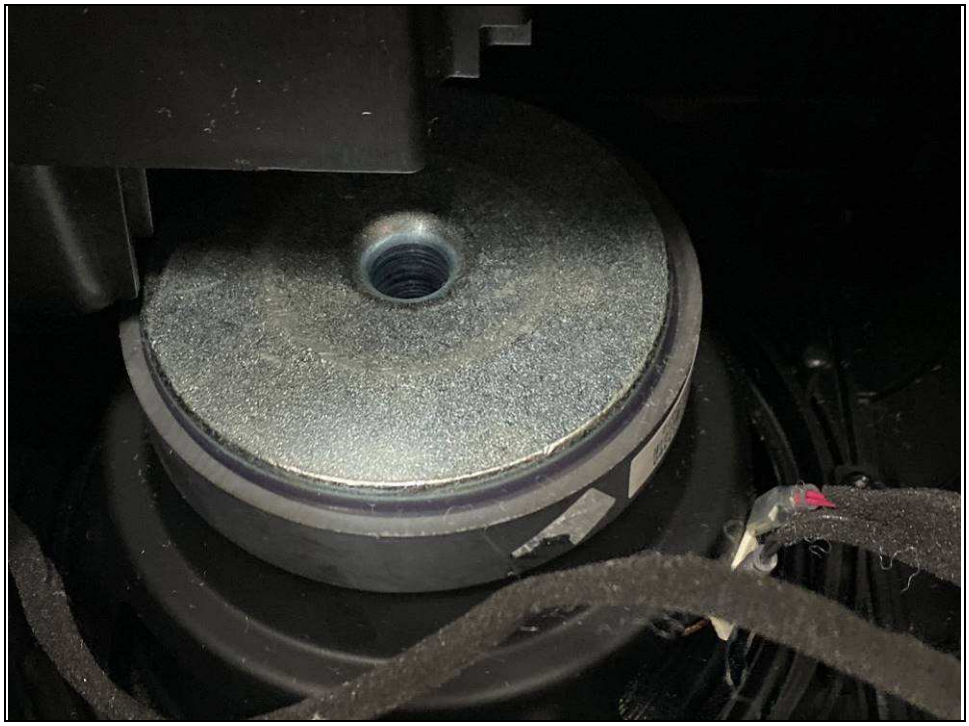

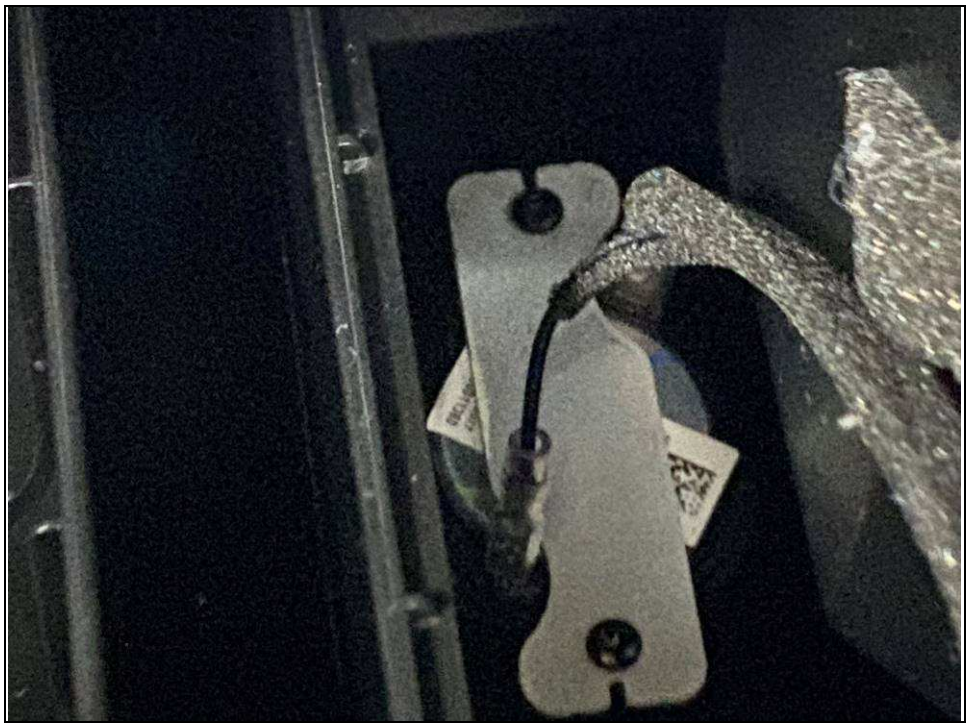

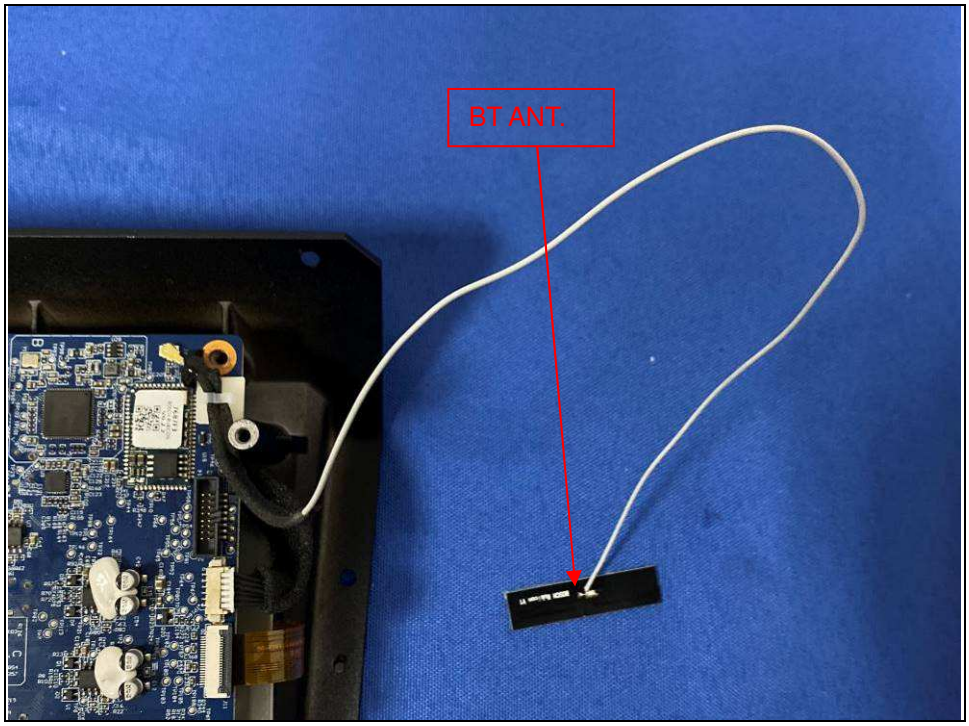
BT ANT.

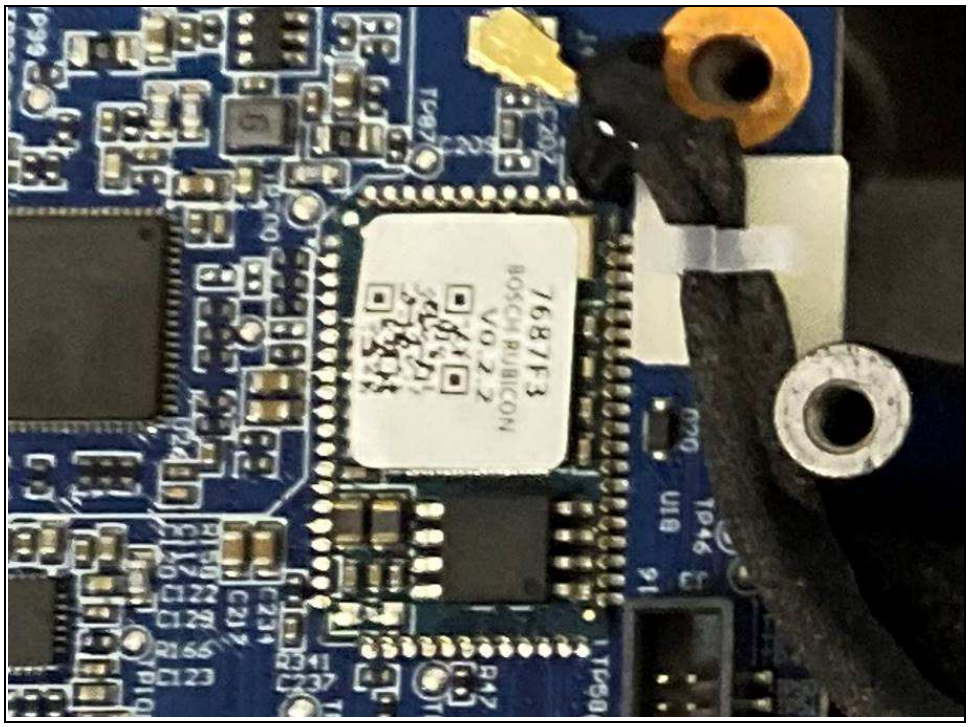
768713
BOSCH RUBICON
V0.2.2

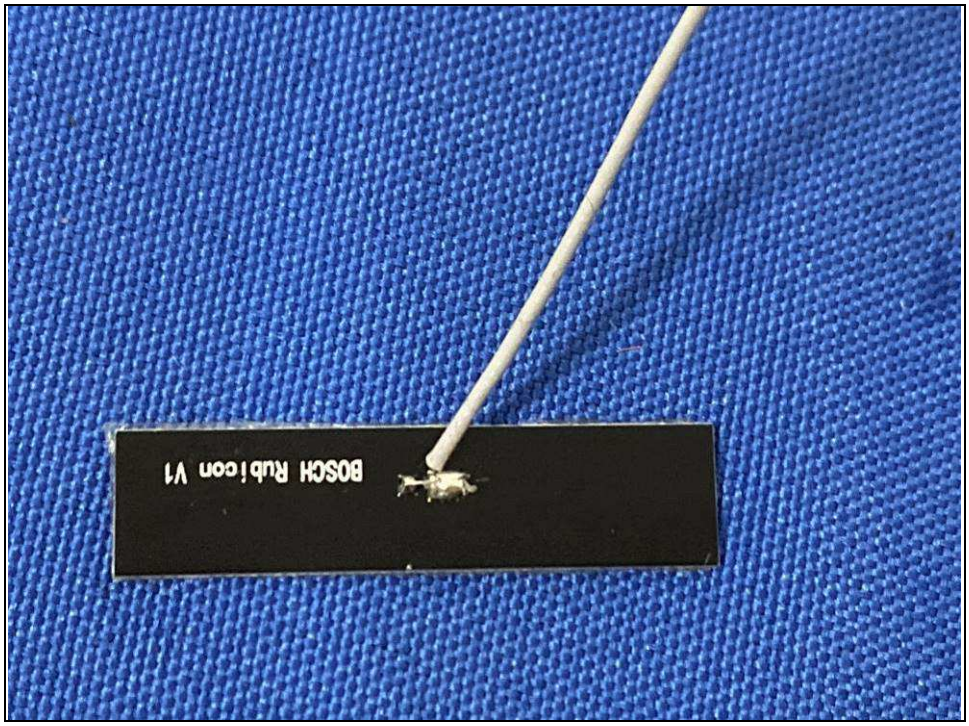
BOSCH Rubicon V1

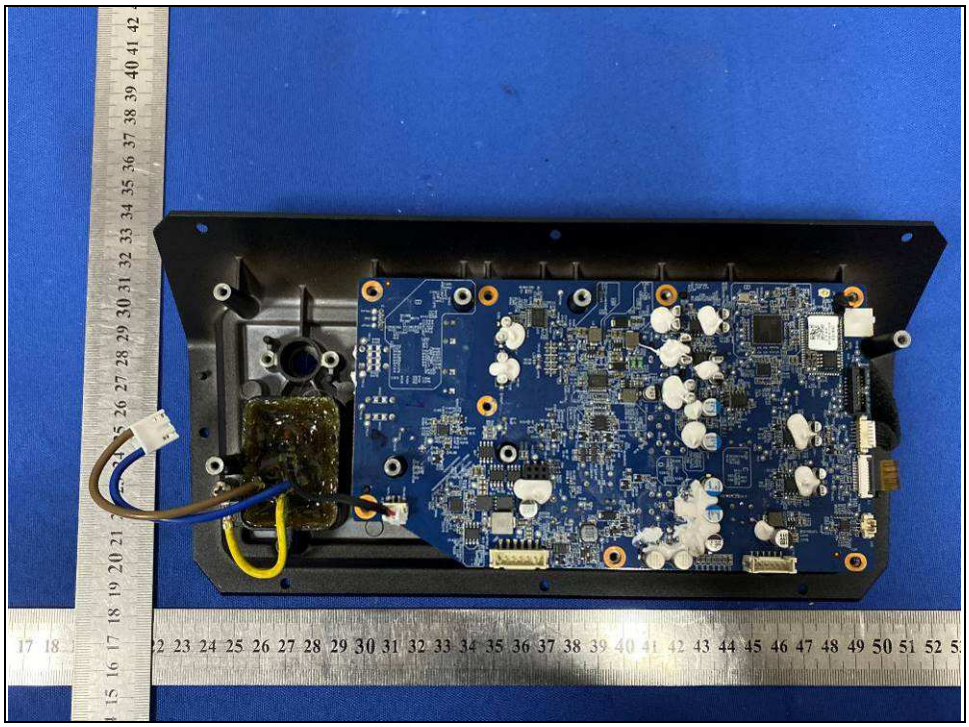

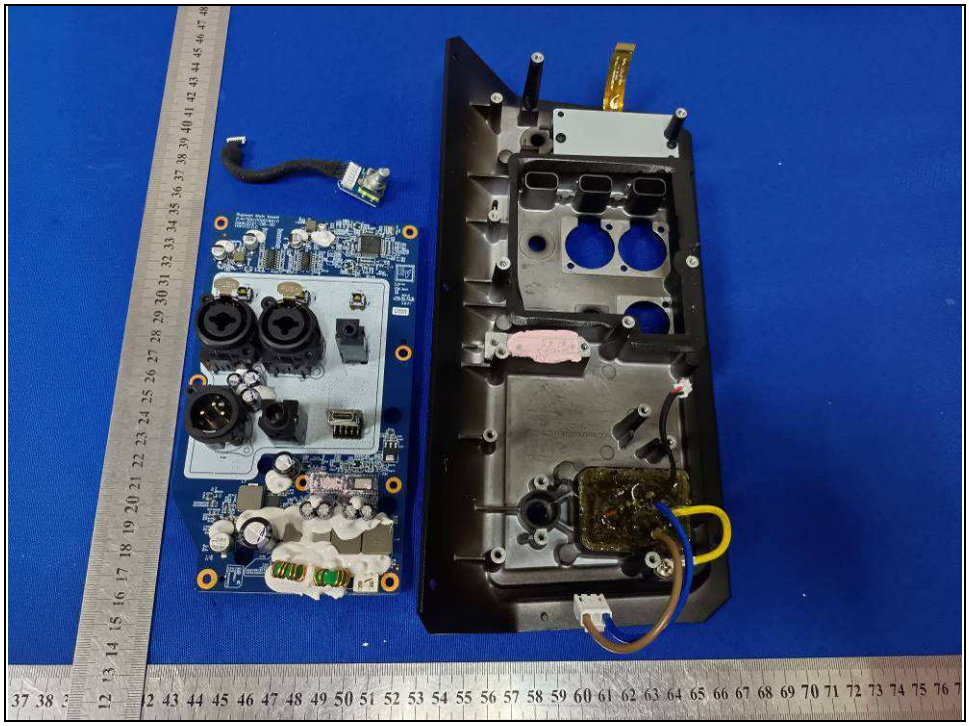

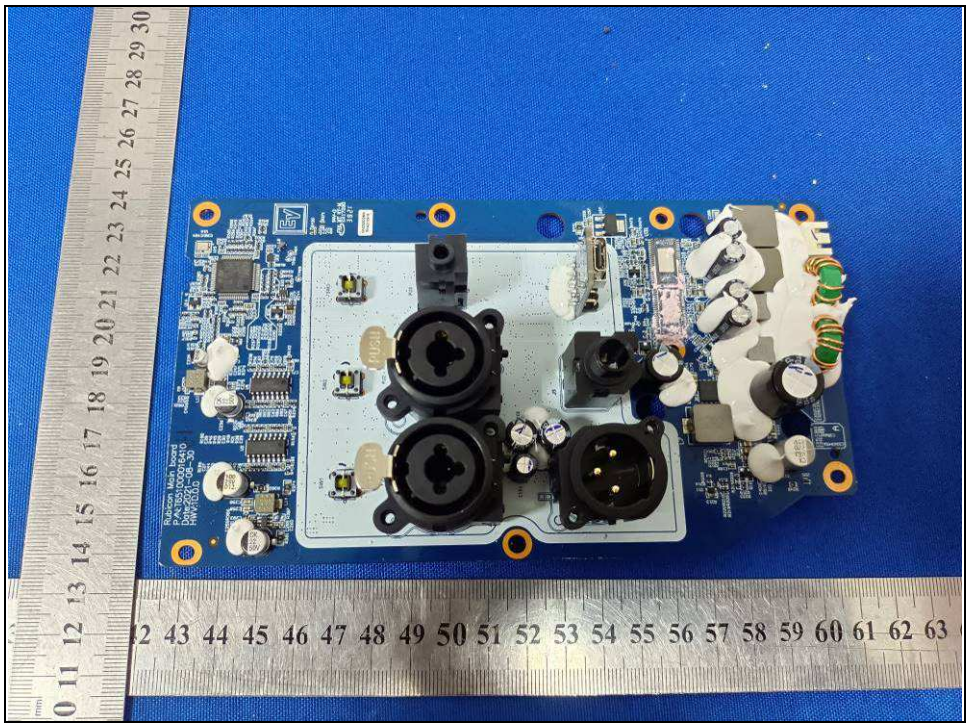

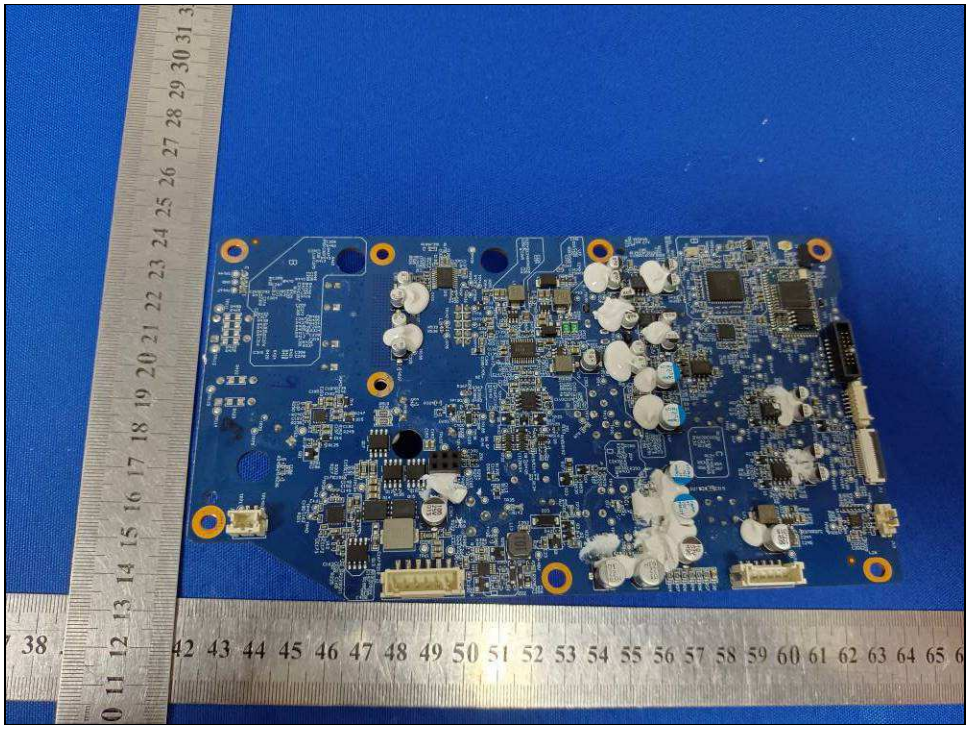

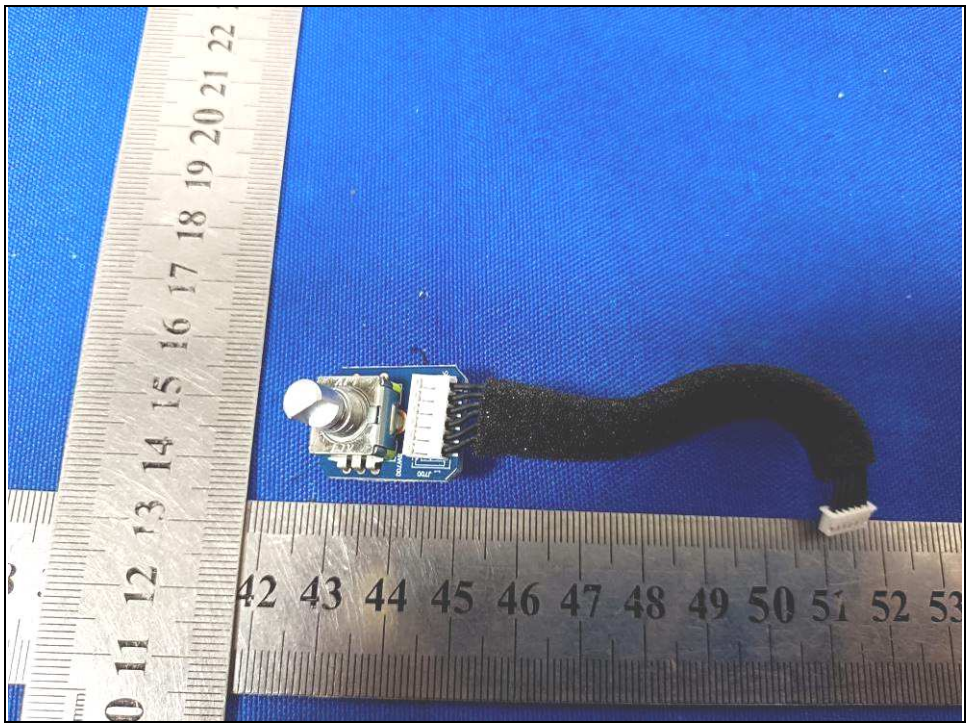

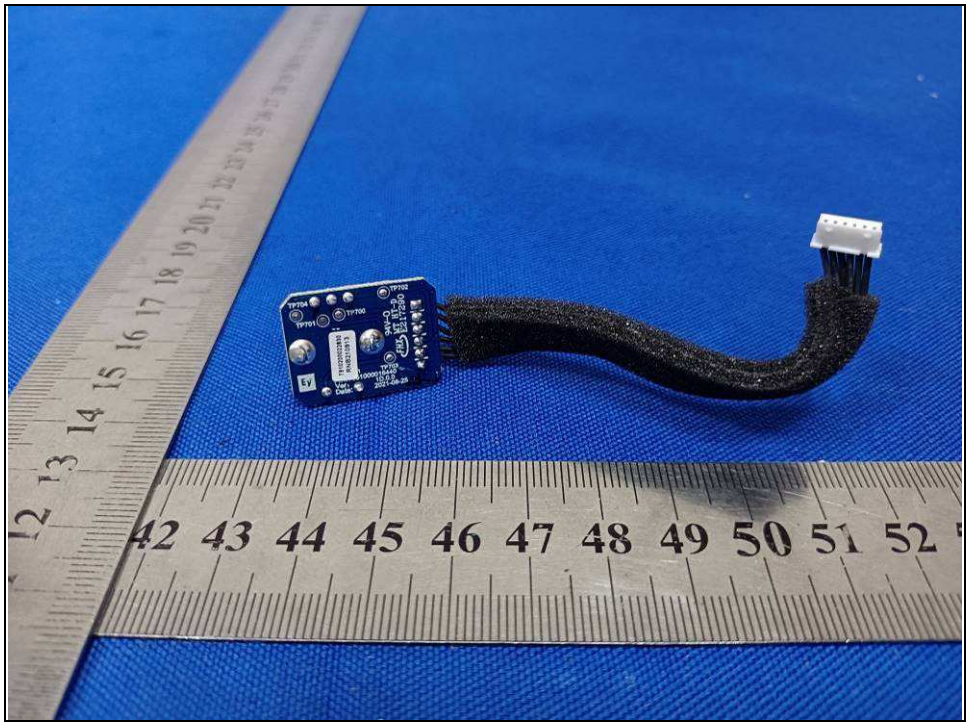

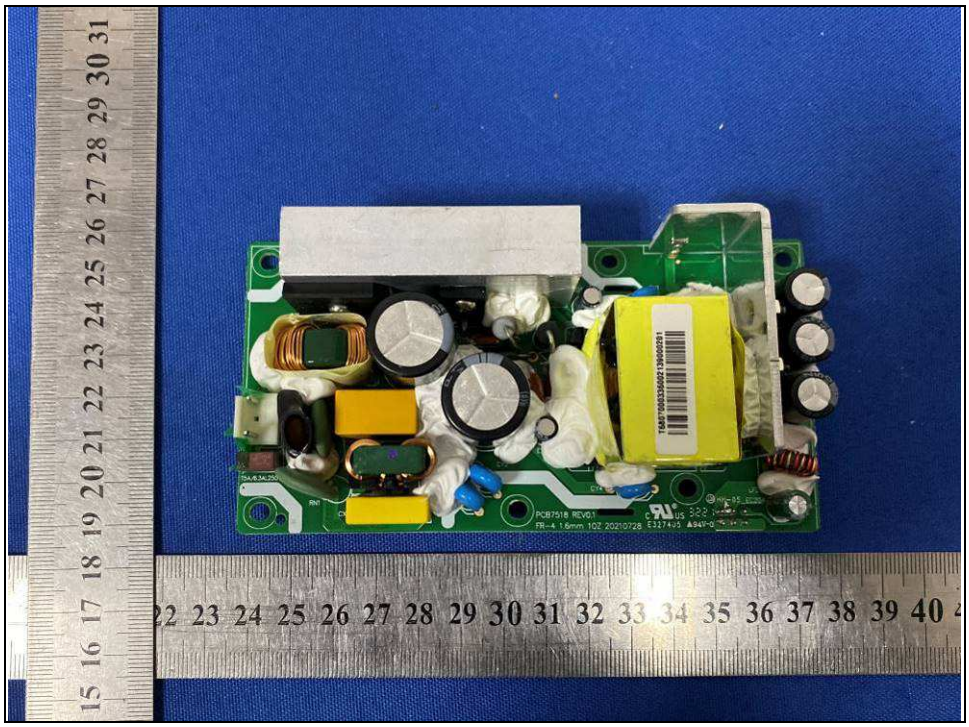

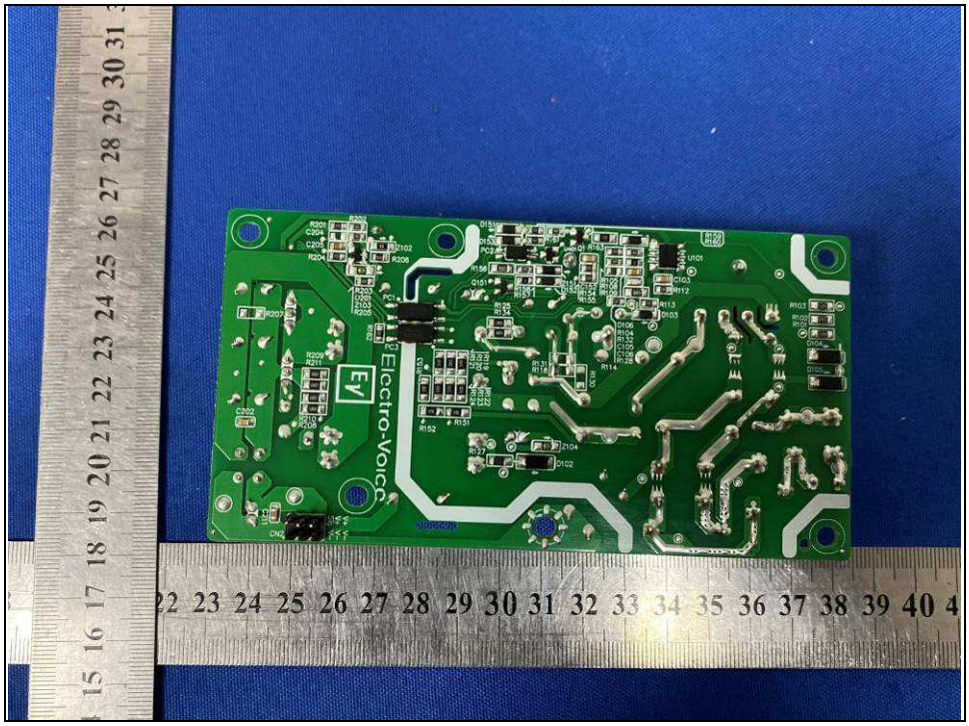
Electro-Voice

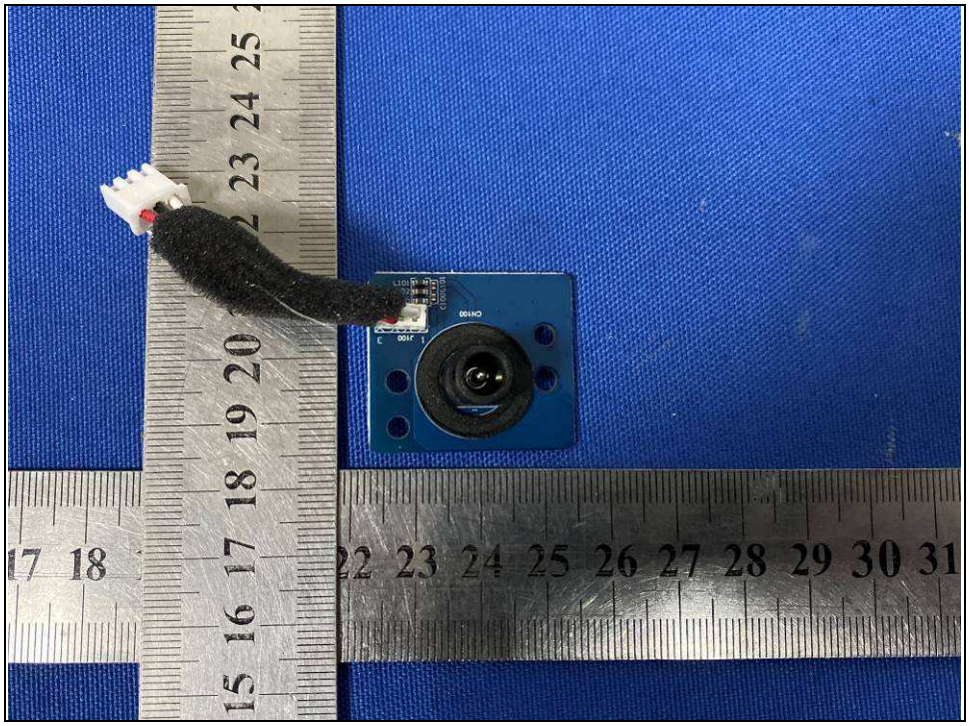

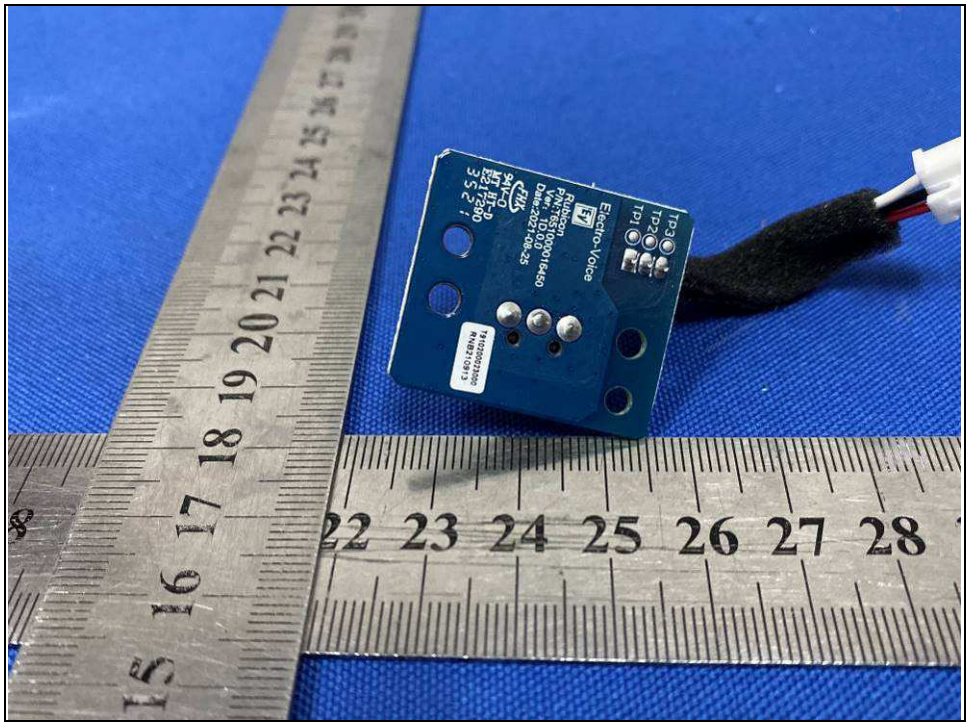
Electro-Voice
TP3
TP2
TP1

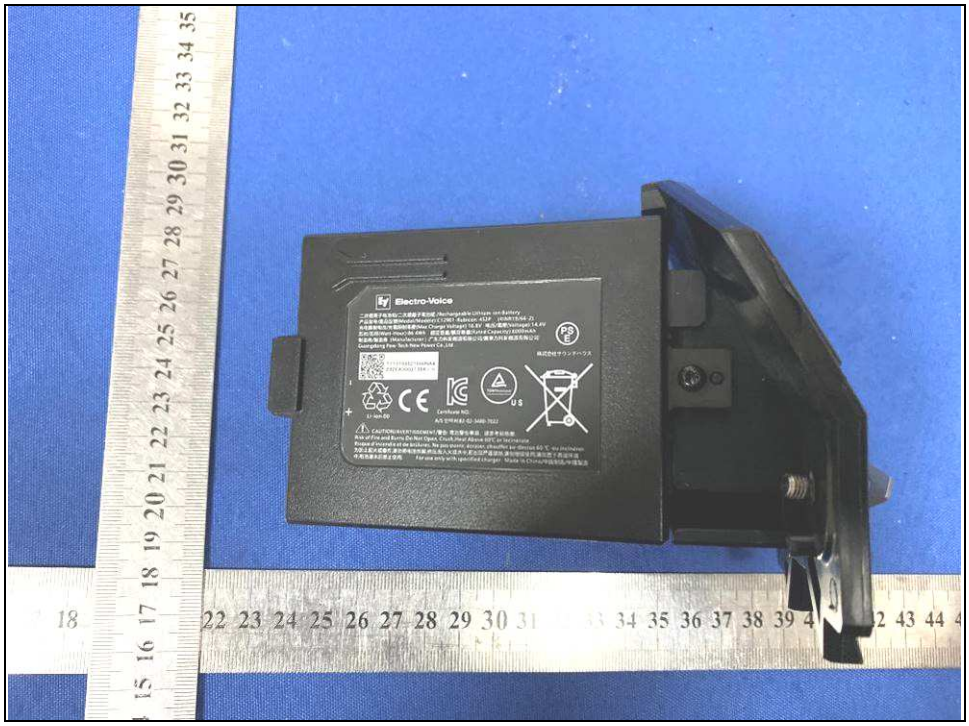

Electro-Voice
二次锂离子电池组/二次鋰離子電池組 /Rechargeable Lithium-ion Battery
产品型号/產品型號(Model/Modèle):C129E1-Rubicon-4S2P (4INR19/66-2)
充电限制电压/充電限制電壓(Max Charge Voltage):16.8V 电压/電壓(Voltage):14.4V
瓦时/瓦時(Watt-Hour):86.4Wh 额定容量/額定容量(Rated Capacity):6000mAh
制造商/製造商 (Manufacturer):广东力科新能源有限公司/廣東力科新能源有限公司
Guangdong Pow-Tech New Power Co.,Ltd.
株式会社サウンドハウス
T710700021500NA4
232EA3002138A506
Li-ion 00
Certificate NO.:
A/S 인력처:82-02-3480-7022
CAUTION/AVERTISSEMENT/警告:電池警告事項，請參考規格書:
Risk of Fire and Burns.Do Not Open, Crush,Heat Above 60°C or Incinerate.
Risque d'incendie et de brûlures. Ne pas ouvrir, écraser, chauffer au-dessus 60 °C ou incinérer.
为防止起火或爆炸,请勿将电池拆解,挤压,投入火或水中,若出现严重鼓胀,请勿继续使用,请勿置于高温环境中,电池浸水后禁止使用。
For use only with specified charger. Made in China/中国制造/中國製造