External Photo

FCC ID: 2BFEUY318

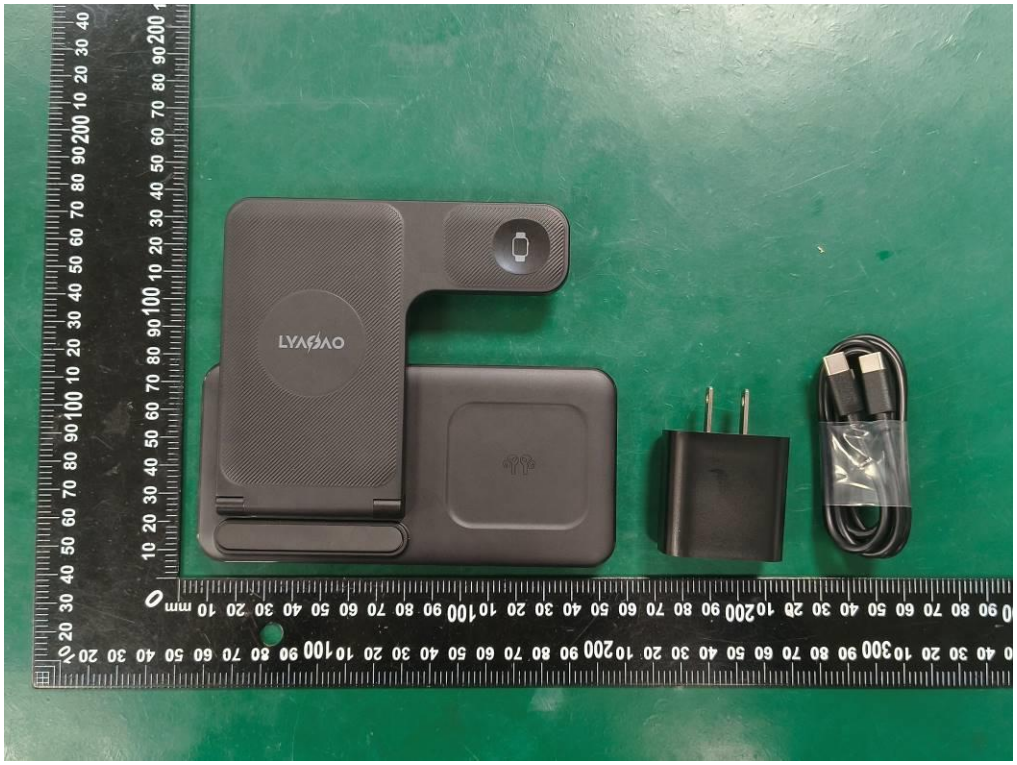

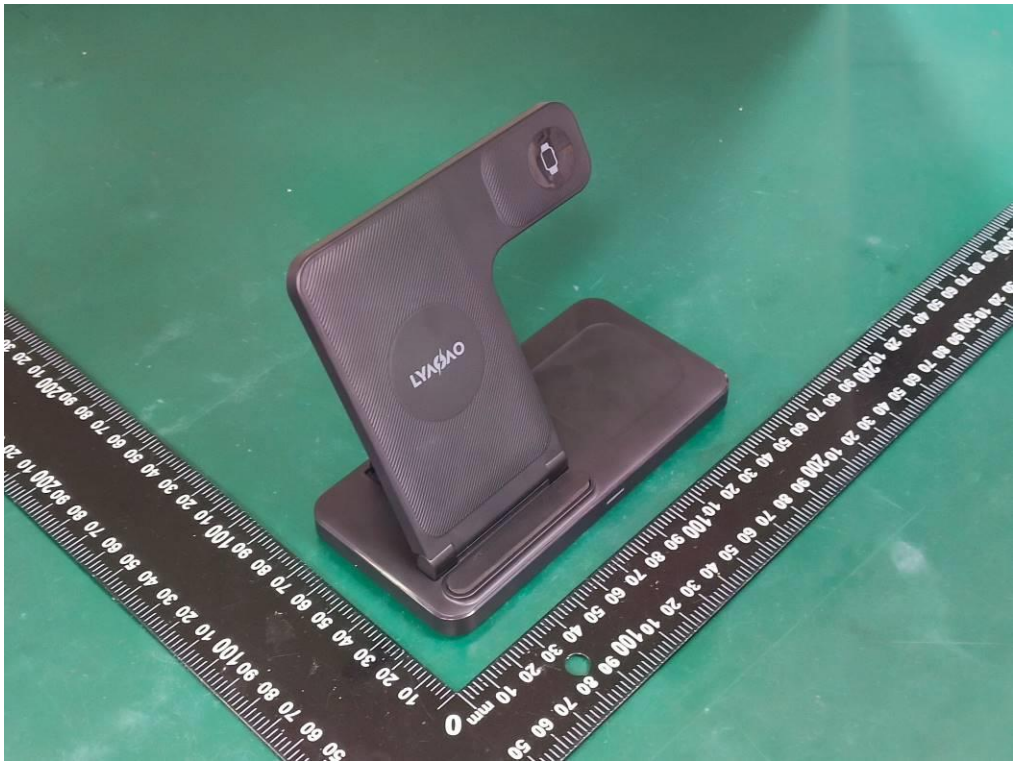

Foldable 3 In 1 Wireless Charger
Model Number: LY-016
Input Voltage: 5V=2A
Input: 5V=2A(Max)
Made in China
Output: 15W (10W) (Max)
(Output: 5V=2A(Max))
(Output: 5V=2A(Max))

LYASAO

Foldable 3 in 1 Wireless Charger
Model Number: Y318
Input: 5V⎓3A 9V⎓2A
FCC ID: 2BFEUY318
Made in China
Output: 15W/10W/7.5W/5W
Output: 3W(AirPods)
Output: 2.5W(iWatch)
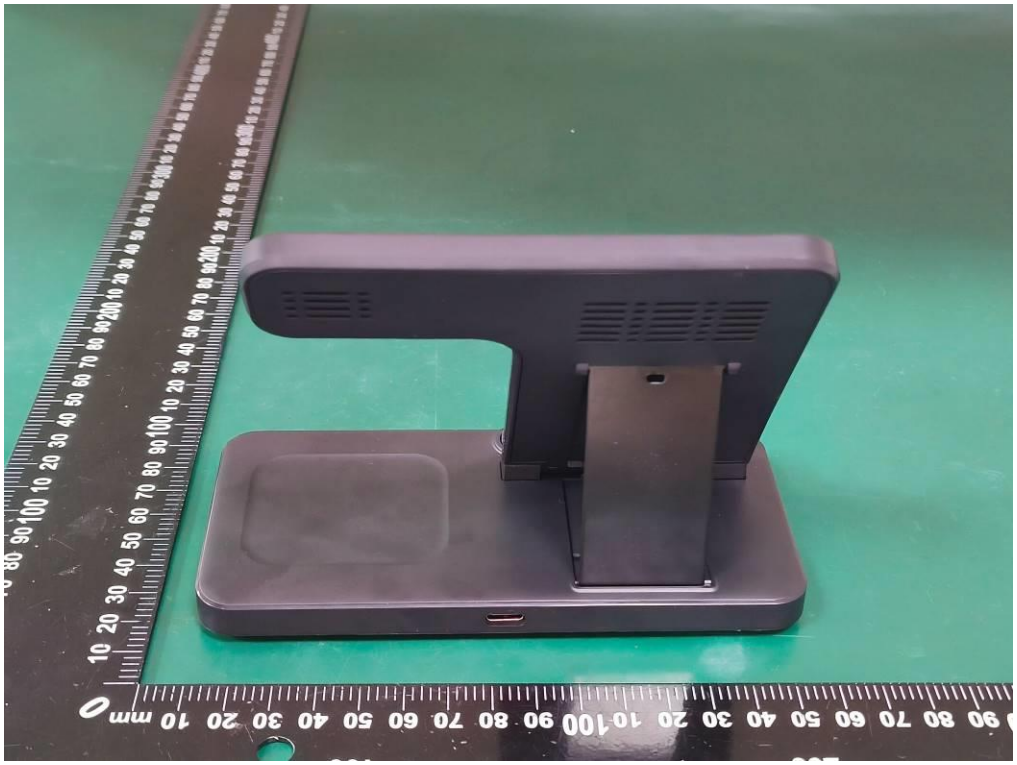
LYAOSAO