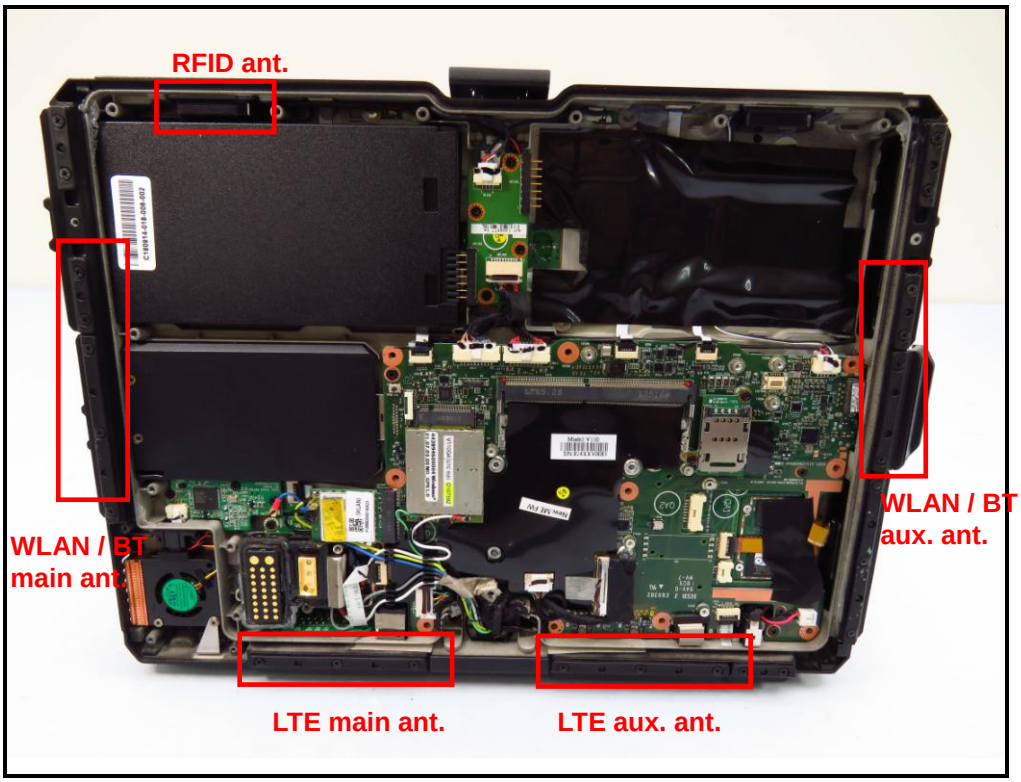
RFID ant.
WLAN / BT
main ant.
WLAN / BT
aux. ant.
LTE main ant.
LTE aux. ant.

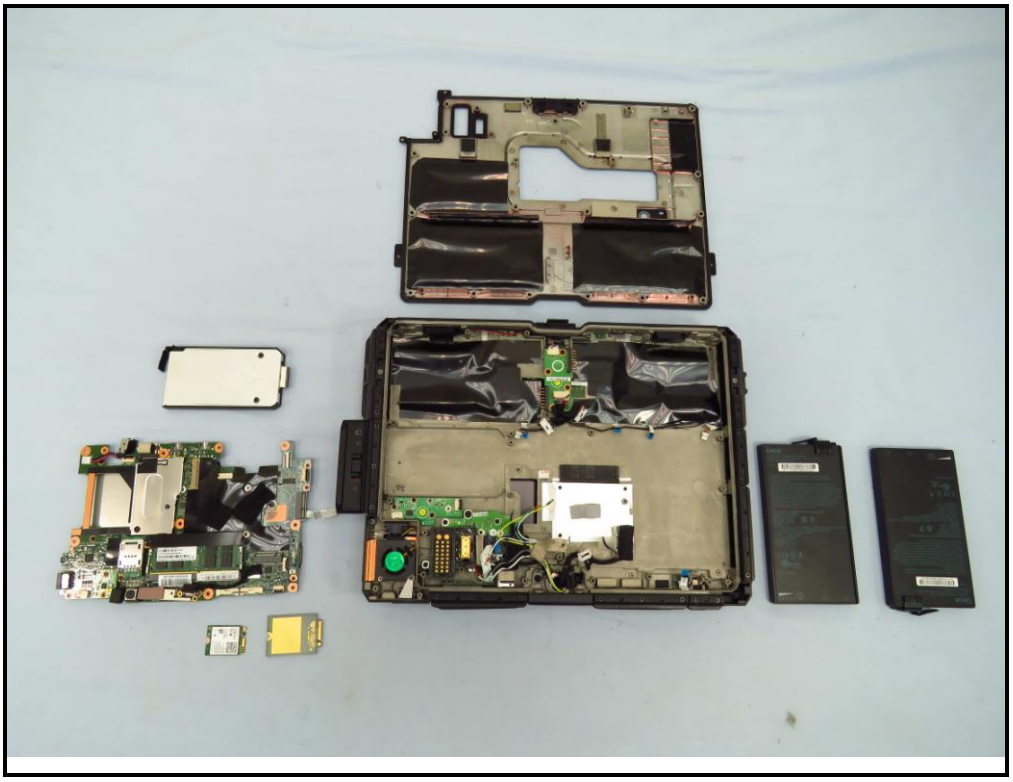

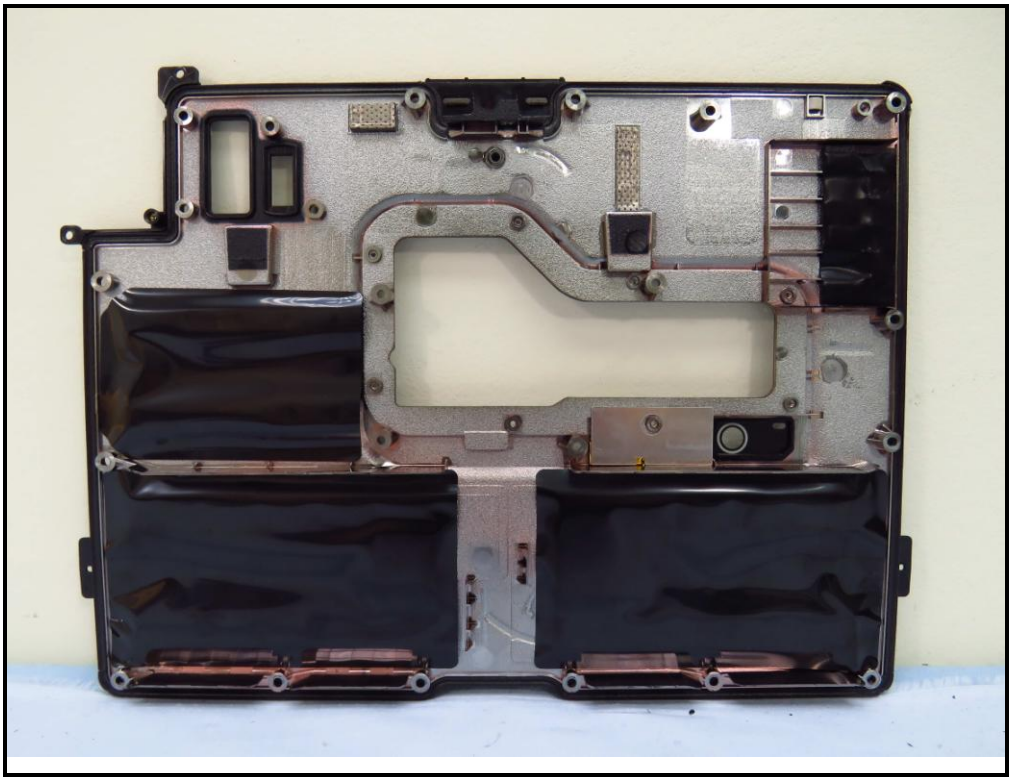

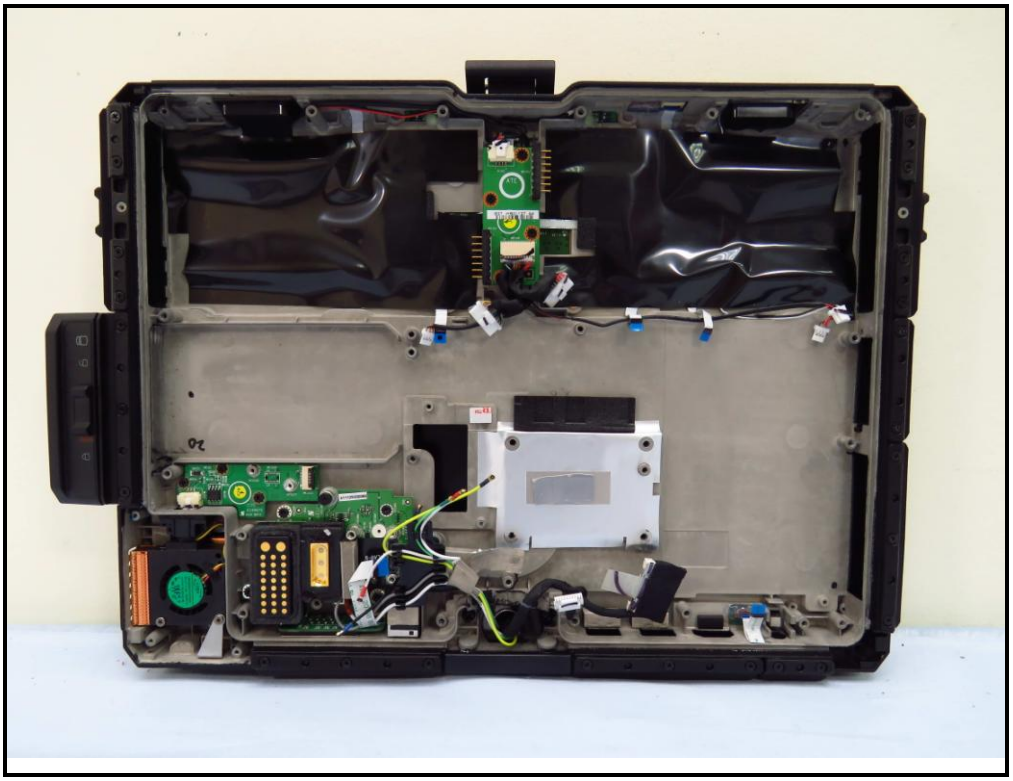

Sierra Wireless AirPrime™
Model: EM7511
QUALCOMM ®4G
YT827585640410
Product of Vietnam
V110G4
GTC 物料
O107592
IMEI: 351665100100754
T104164
442894600004 Windows*
01.07.02.00 NO_GPS 1.0
FCC ID: N7NEM75S
IC: 2417C-EM75S
MAIN
GPS
AUX

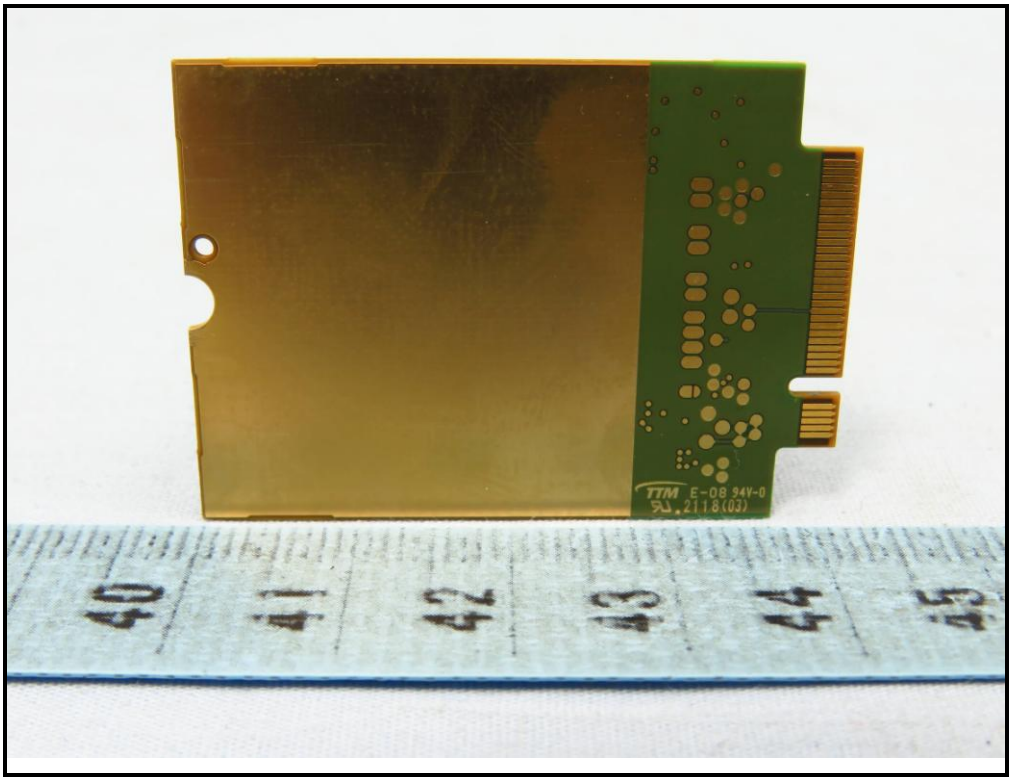
TTM E-08 94V-0

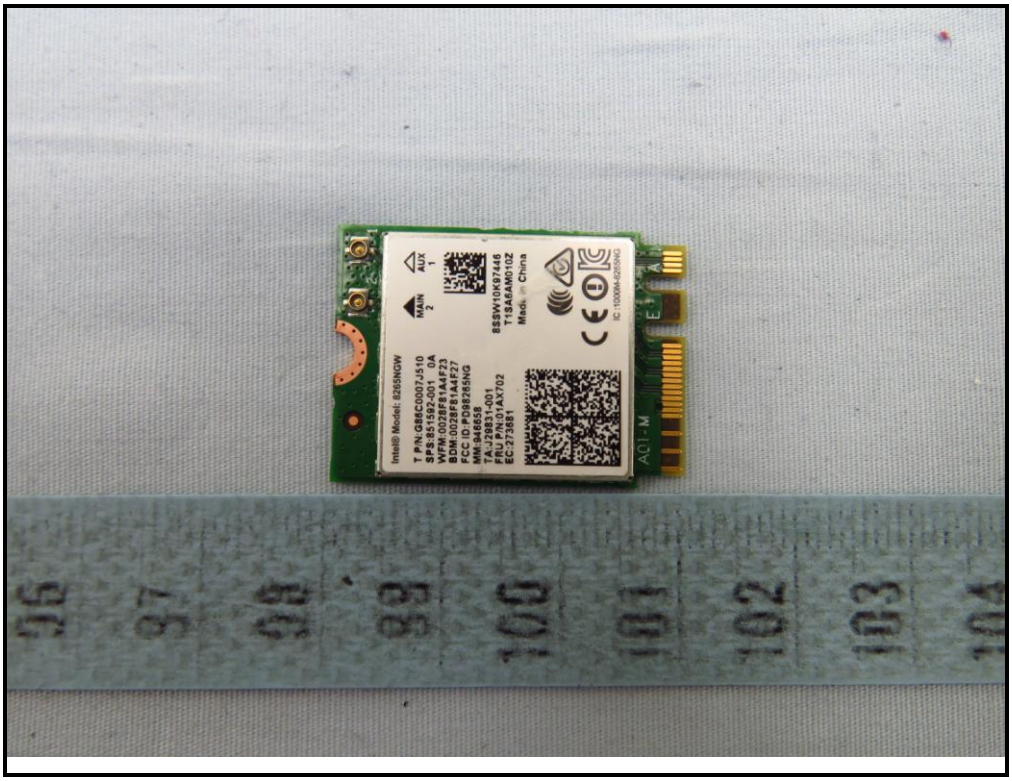
Intel® Model: 8265NGW
T P/N:G86C0007J510
SPS:851592-001 0A
WW:0028F81A4F23
BDM:0028F81A4F27
FCC ID:PD98265NG
MM:946658
TA:J26831-001
FRU P/N:01AX702
EC:272881
8S8W10K97446
T18A6AM0102
Made in China
MAIN 2
AUX 1
A01-M

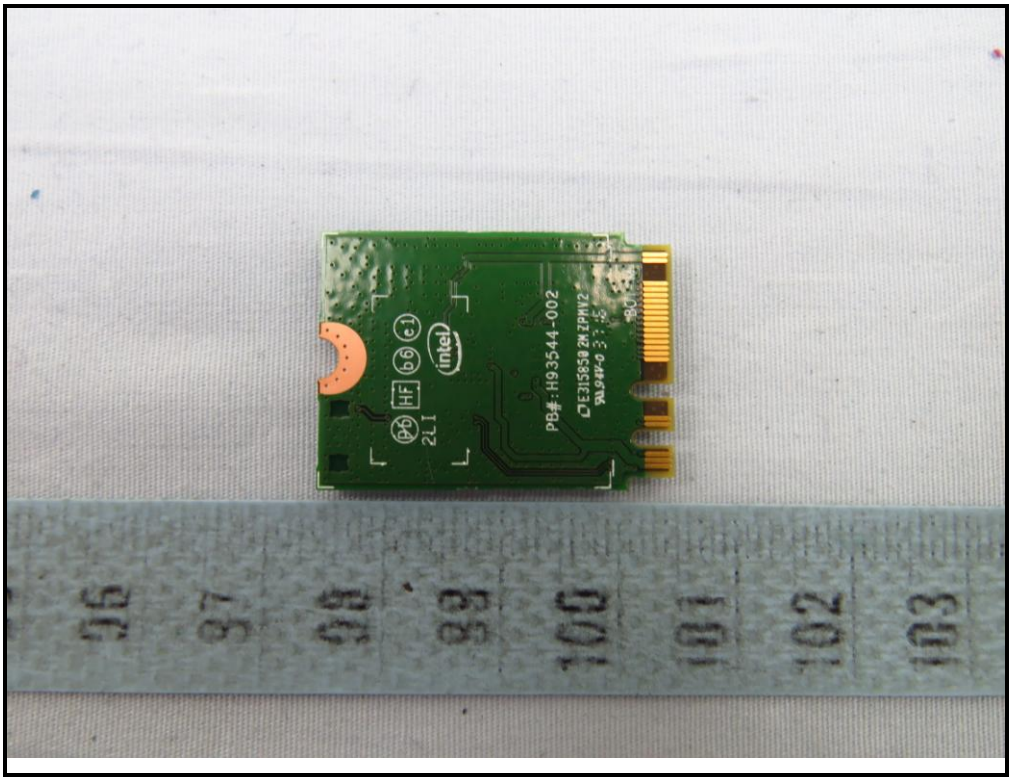
intel
P6#:H93544-002

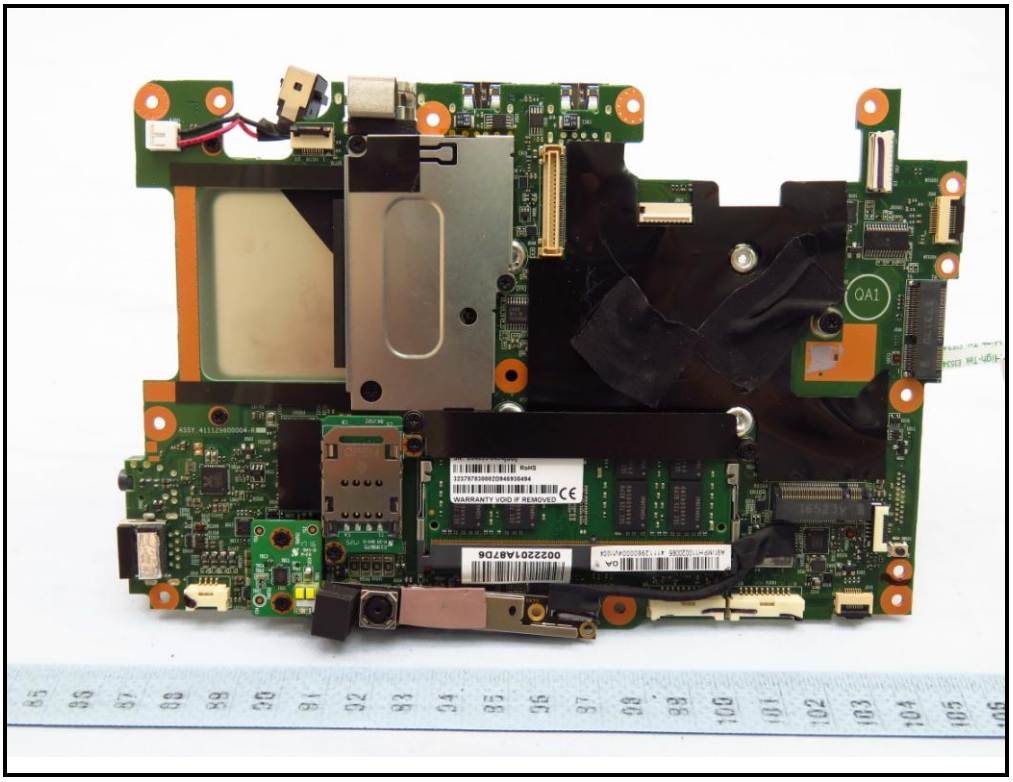
QA1
WARRANTY VOID IF REMOVED

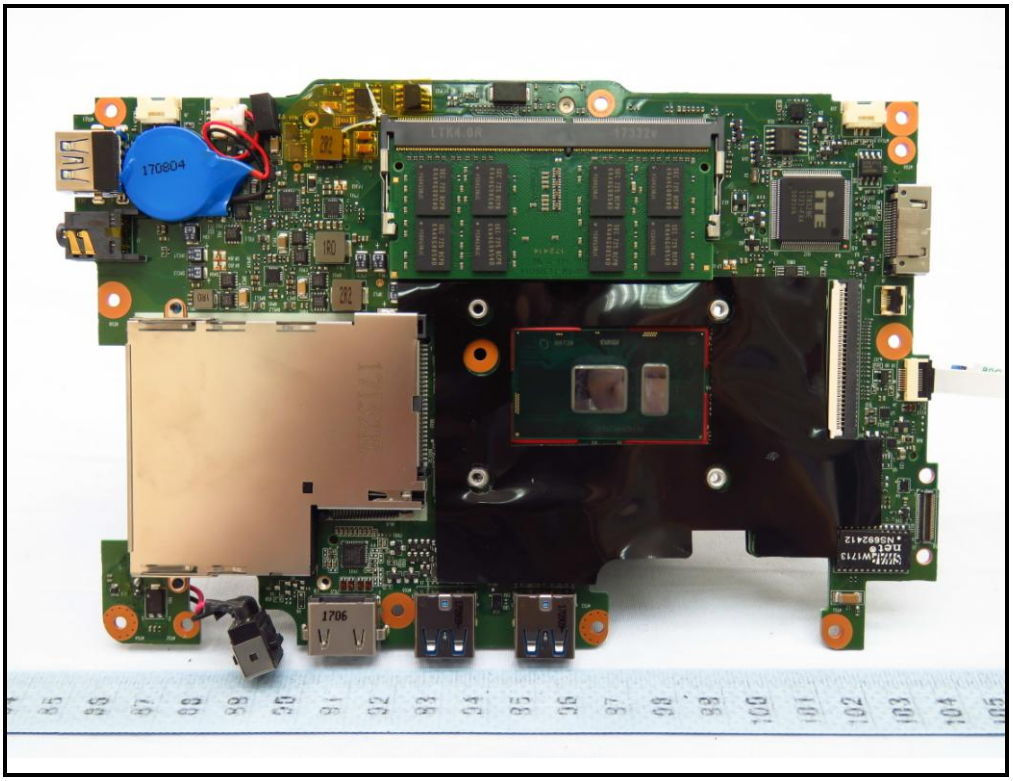
170804
1706

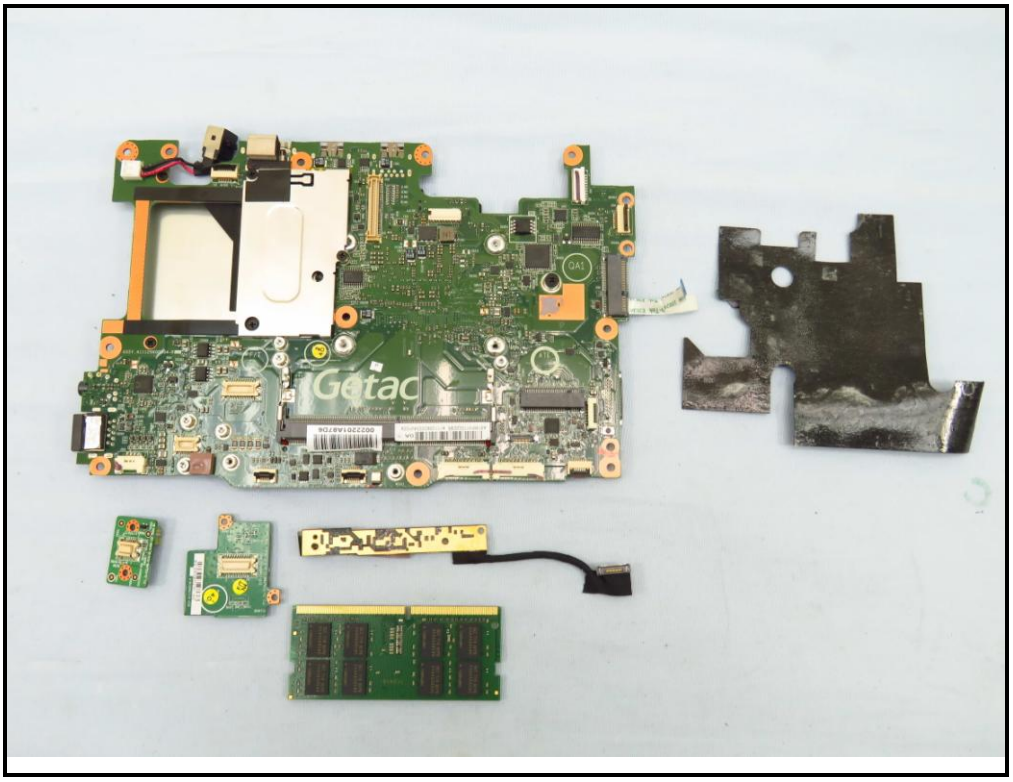
Getac

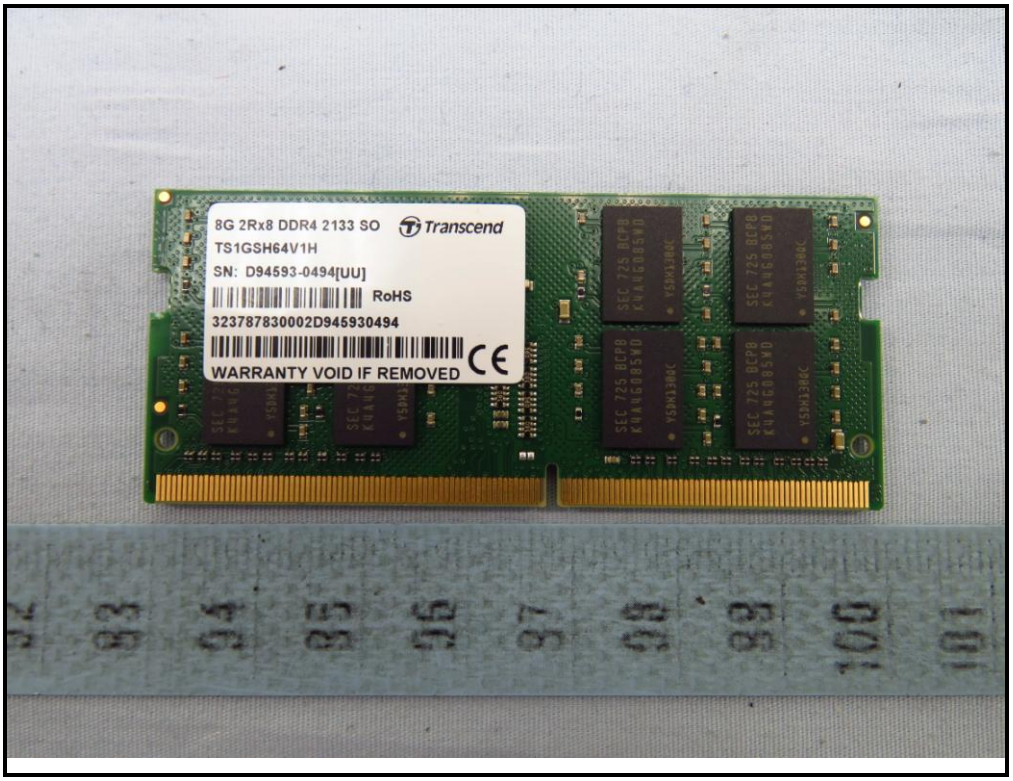
8G 2Rx8 DDR4 2133 SO
Transcend
TS1GSH64V1H
SN: D94593-0494[UU]
RoHS
323787830002D945930494
WARRANTY VOID IF REMOVED

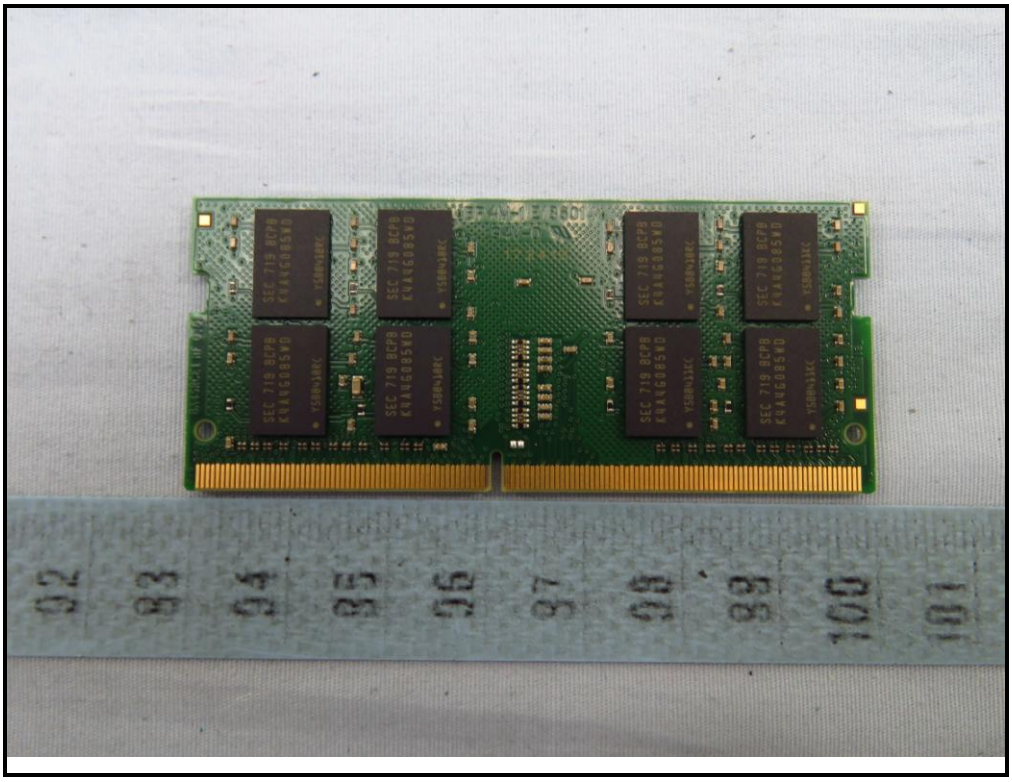

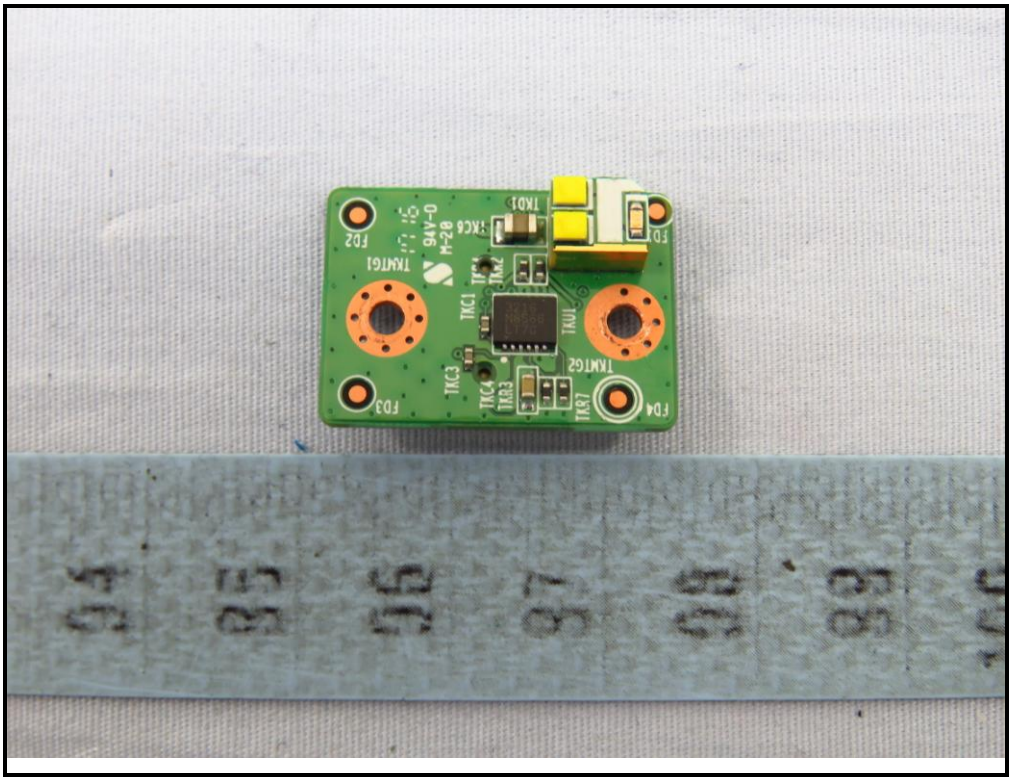

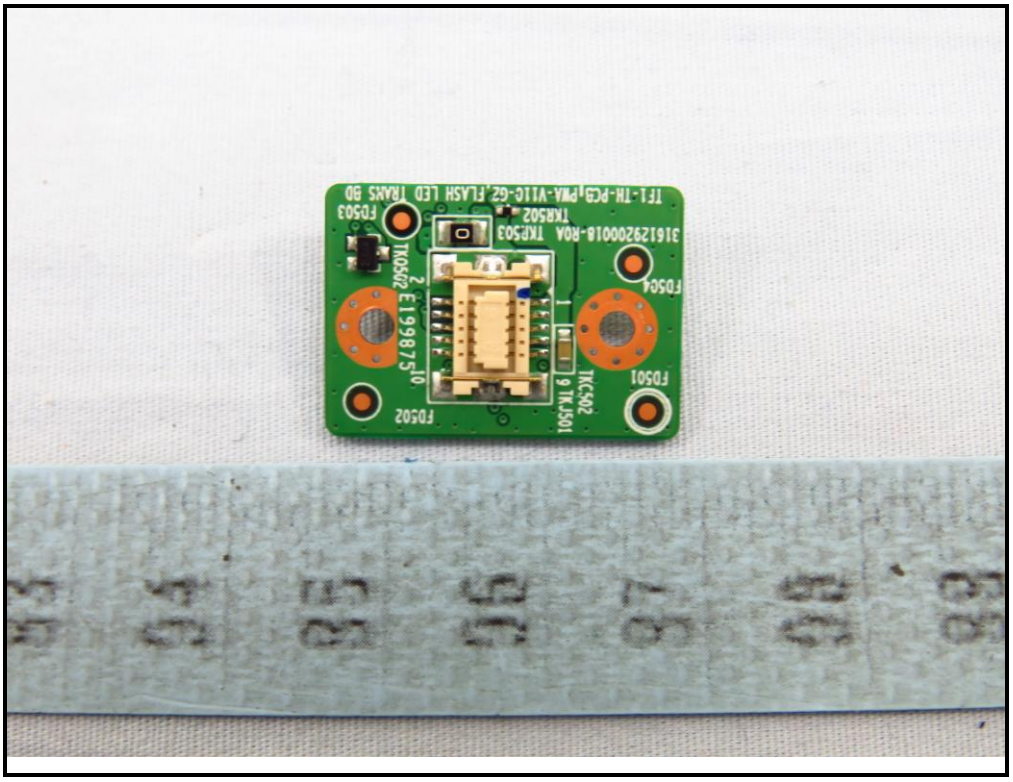
FD503
TK0502
E199875
FD502
TKR503
TKR502
FD504
TKC502
TKJ501
FD501

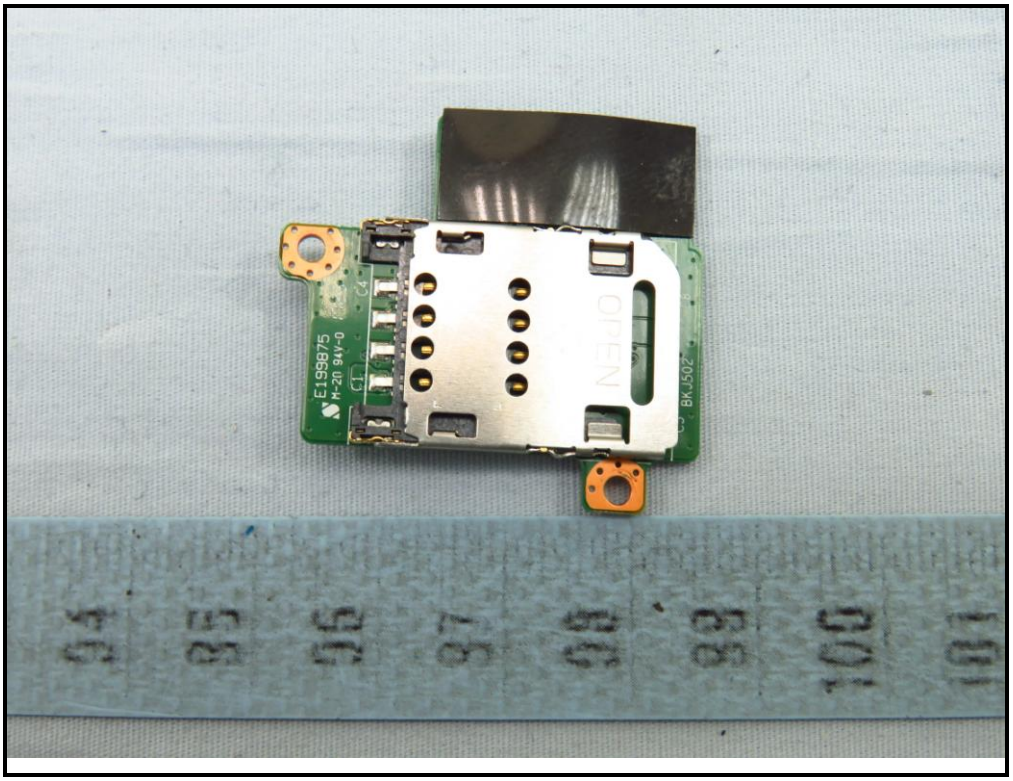
E199875
M-20 94V-0
OPEN
BKJ502

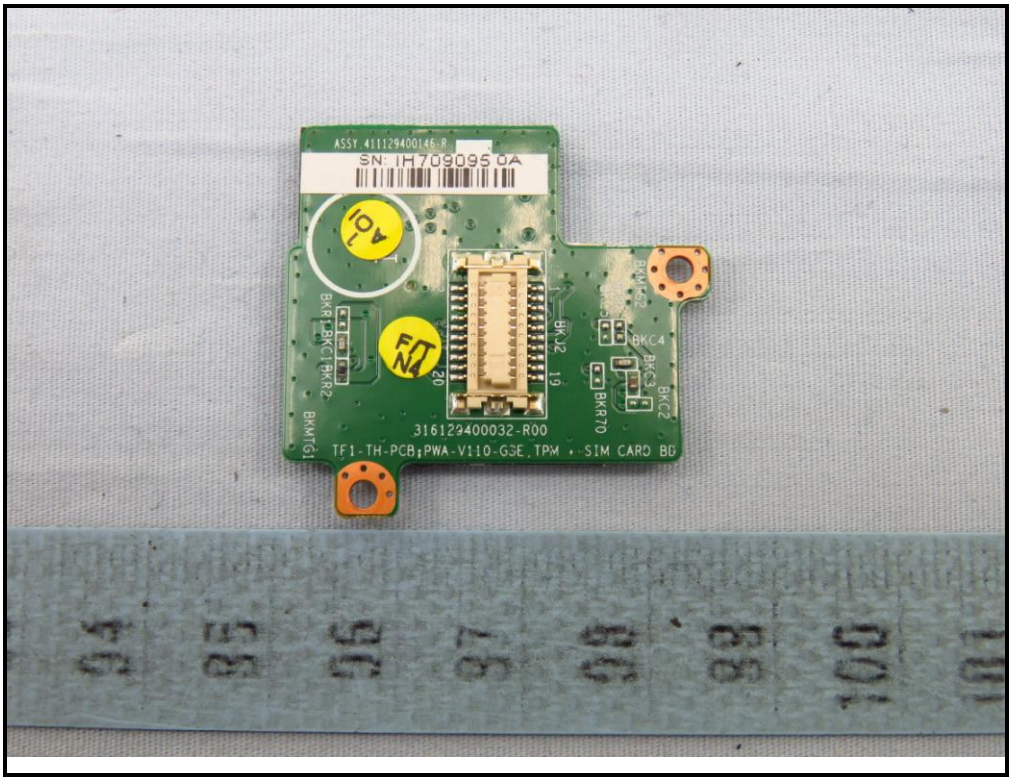
ASSY.411129400146-R
SN: IH709095 0A
316129400032-R00
TF1-TH-PCB;PWA-V110-G3E,TPM + SIM CARD BD

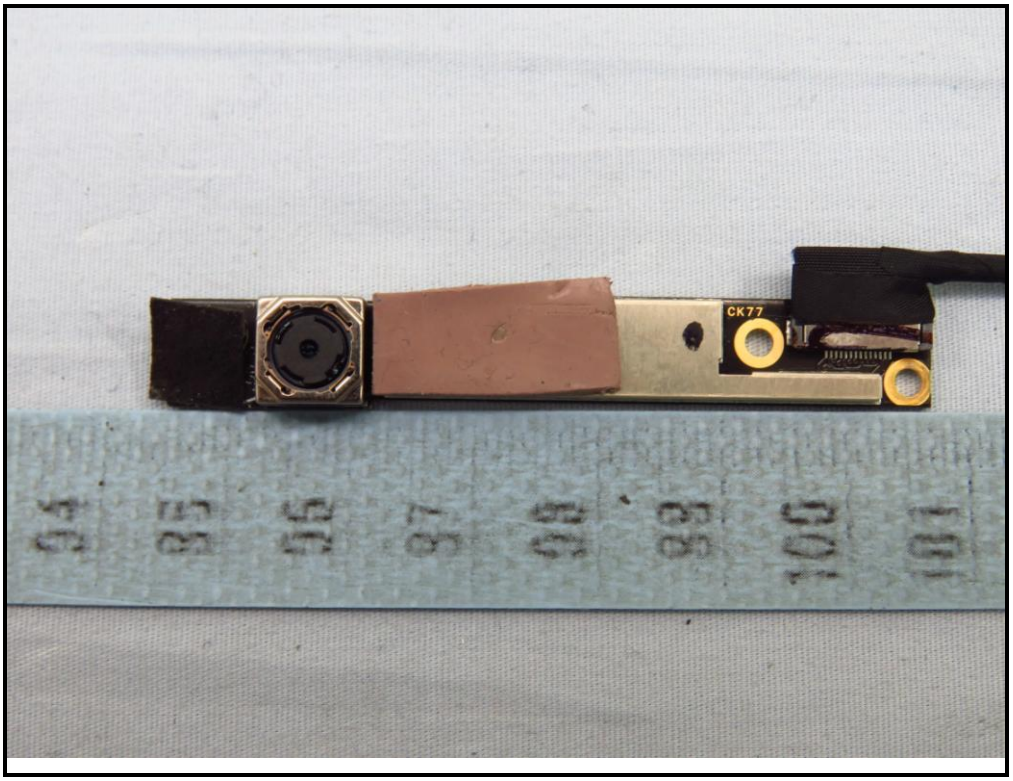
CK77

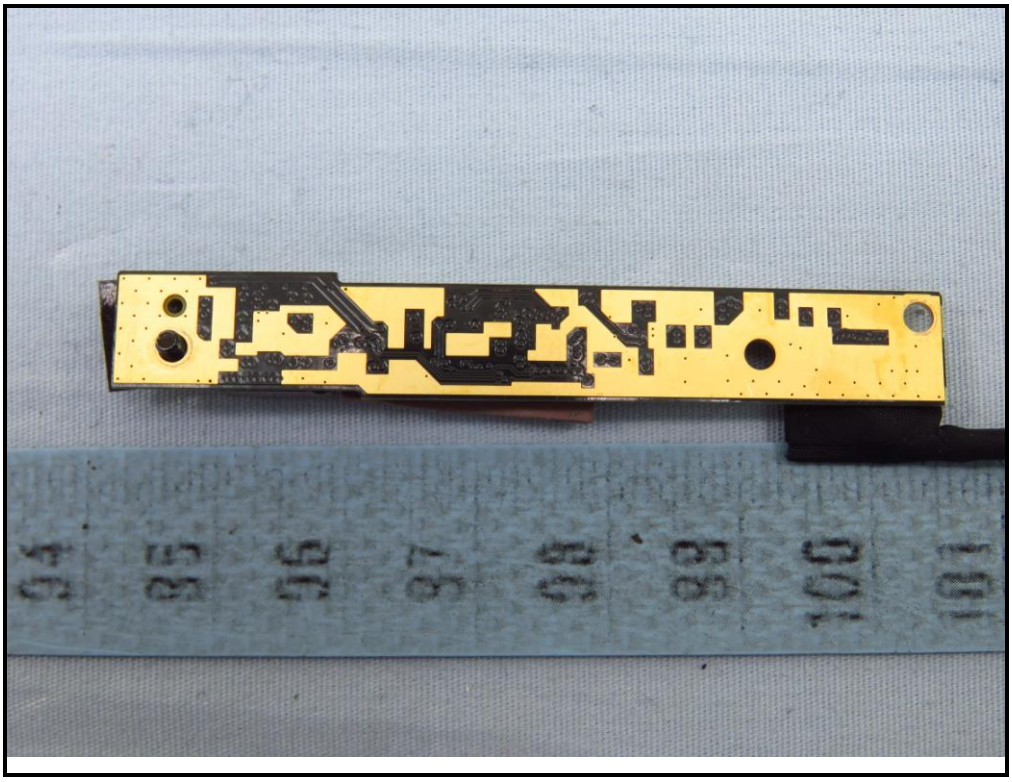

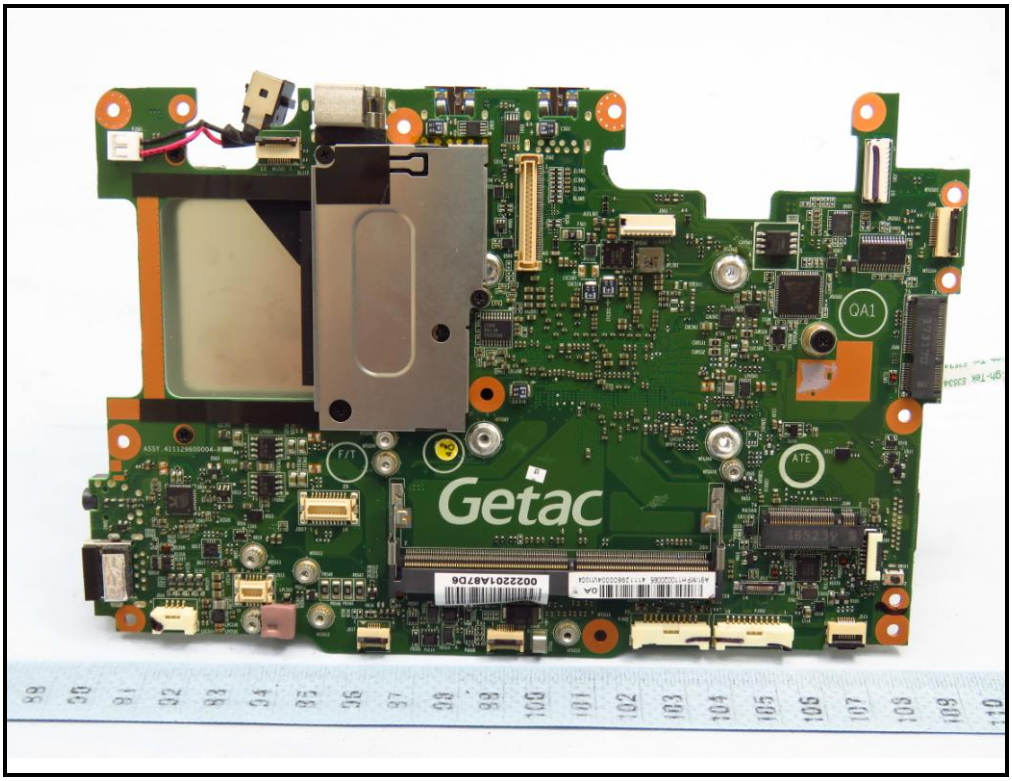
Getac
QA1
F/T
ATE

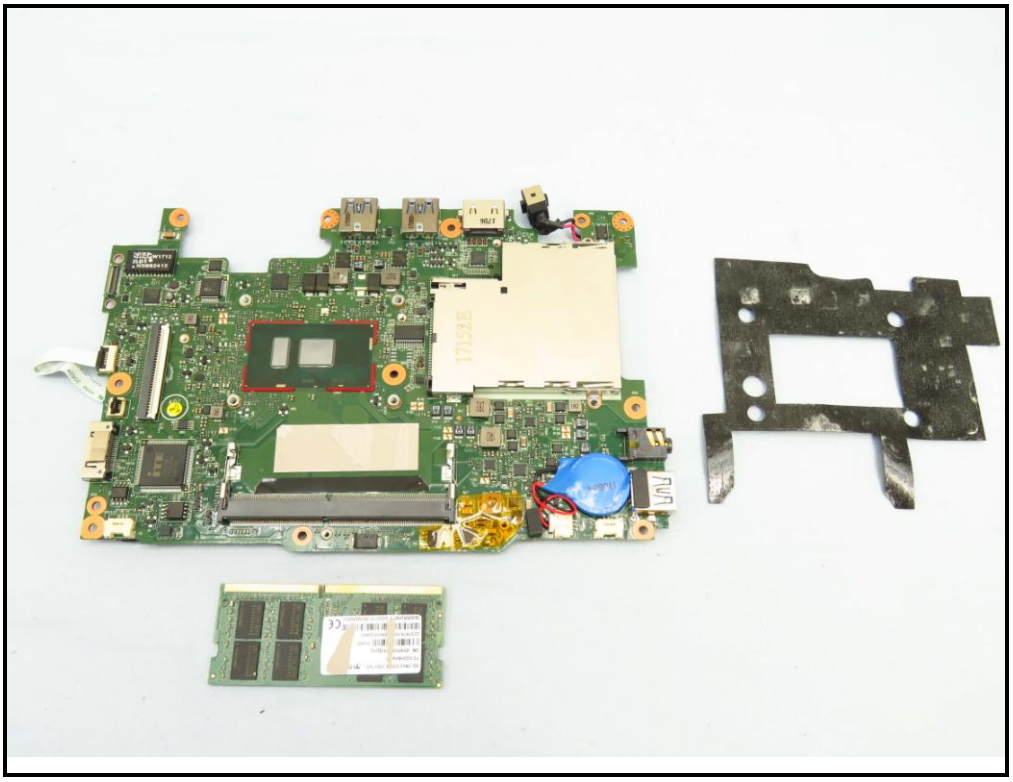

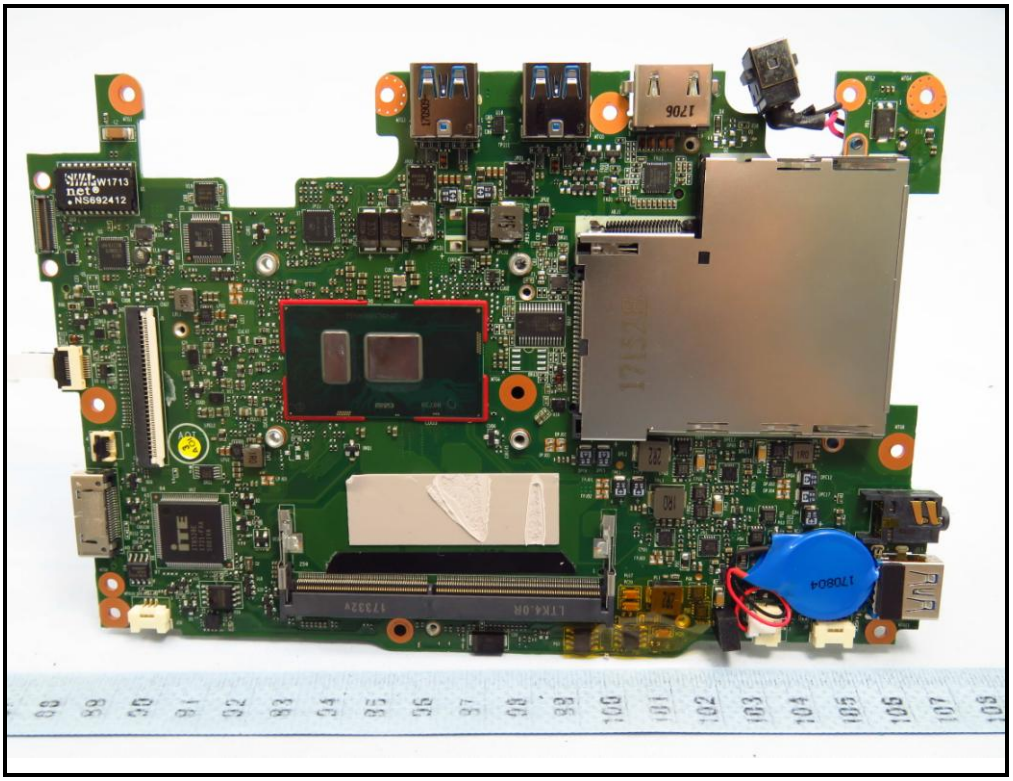

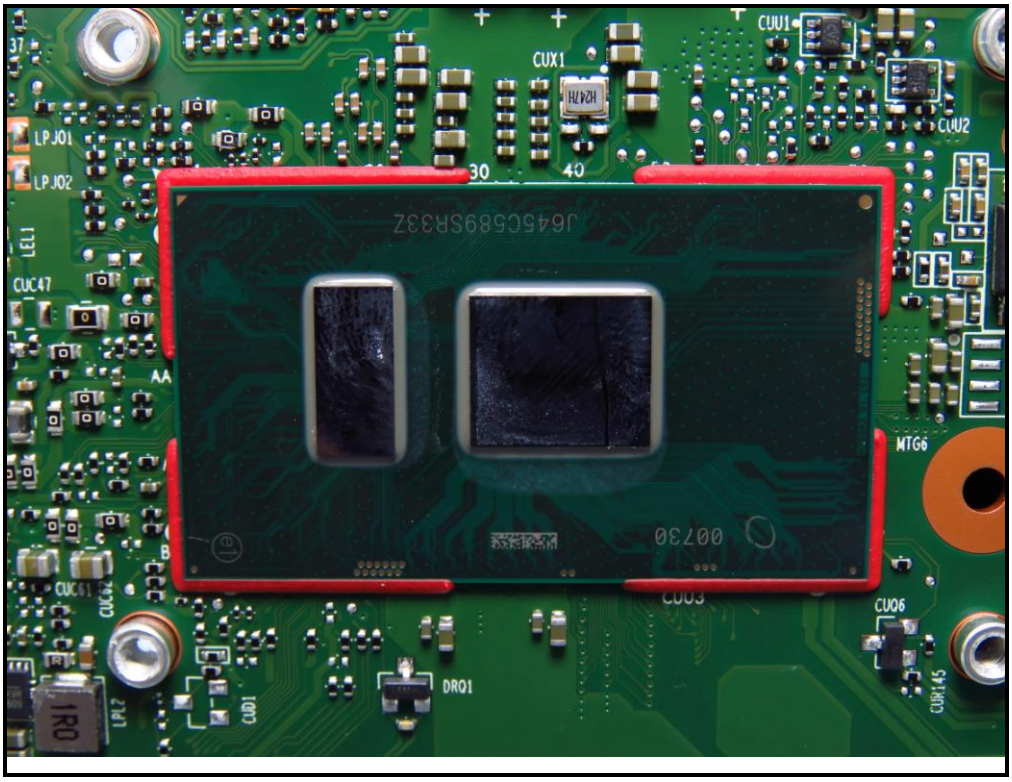
CUU1
CUX1
CUU2
LPJ01
LPJ02
LEL1
CUC47
MTG6
CUC61
CUC62
CUD1
DRQ1
CUU3
CUQ6
CUP145
LPL2
1R0

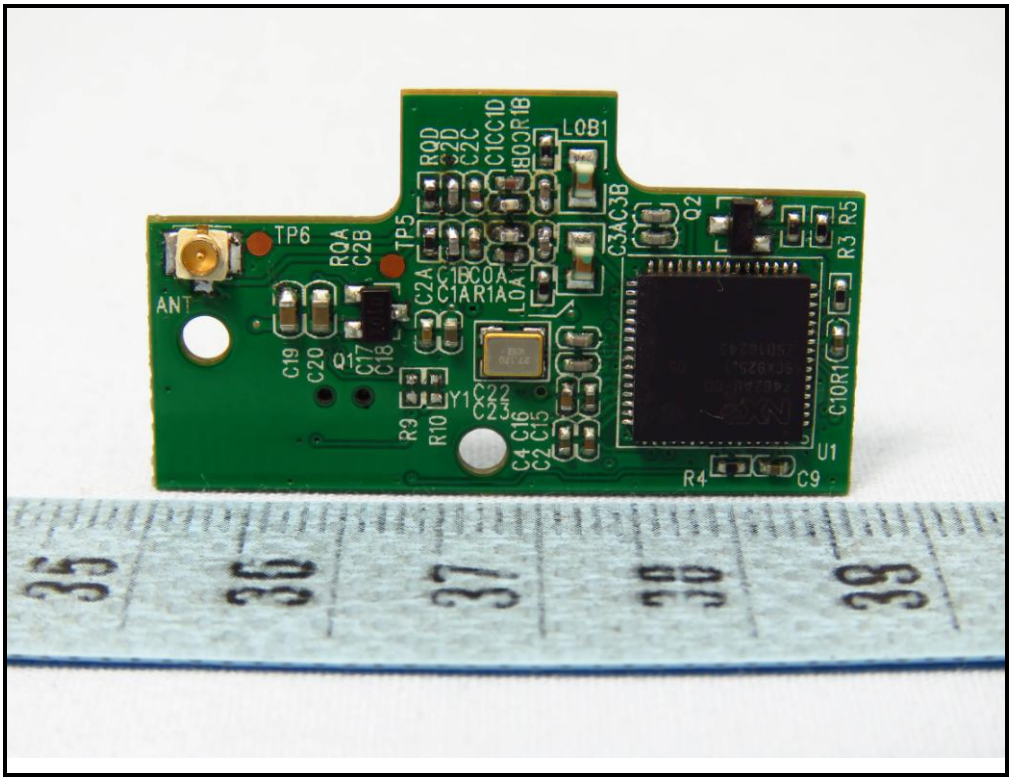
TP6
ANT
TP5
RQA
C2B
C19
C20
Q1
C17
C18
Y1
C22
C23
R9
R10
C16
C15
C4
C2
LOB1
C3AC3B
Q2
R5
R3
C10R1
U1
R4
C9
35
36
37
38
39

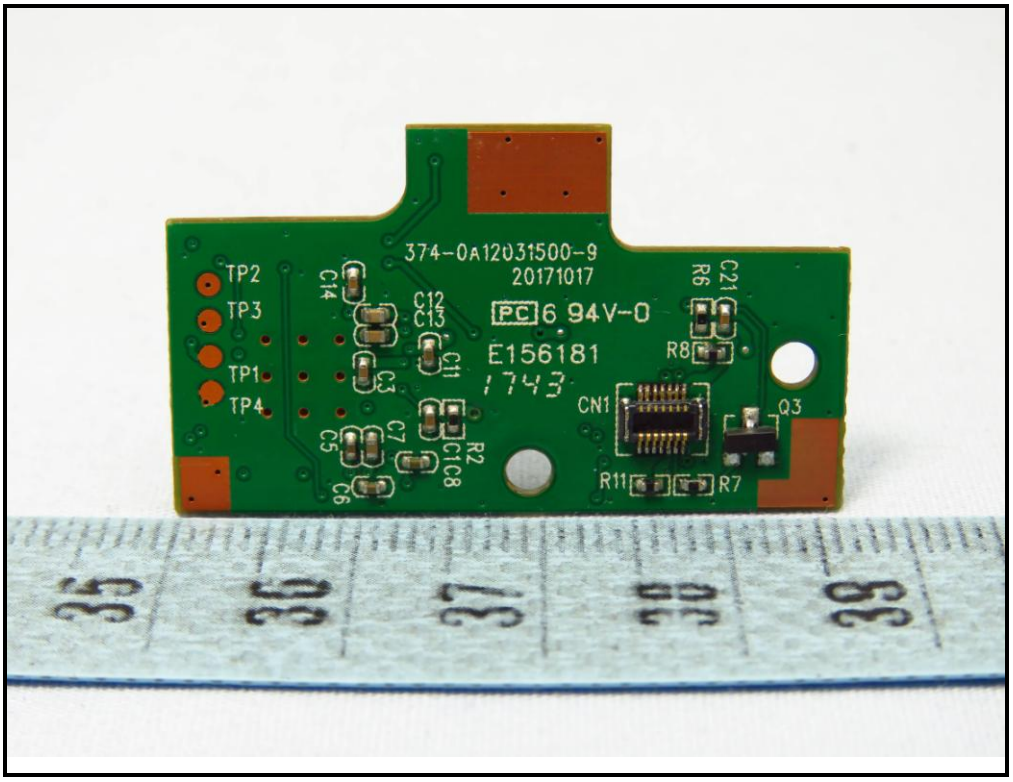
374-0A12031500-9
20171017
PC 6 94V-0
E156181
1743
TP2
TP3
TP1
TP4
C14
C12
C13
C11
C3
C7
C5
C6
C1
C8
R2
R6
C21
R8
CN1
Q3
R11
R7

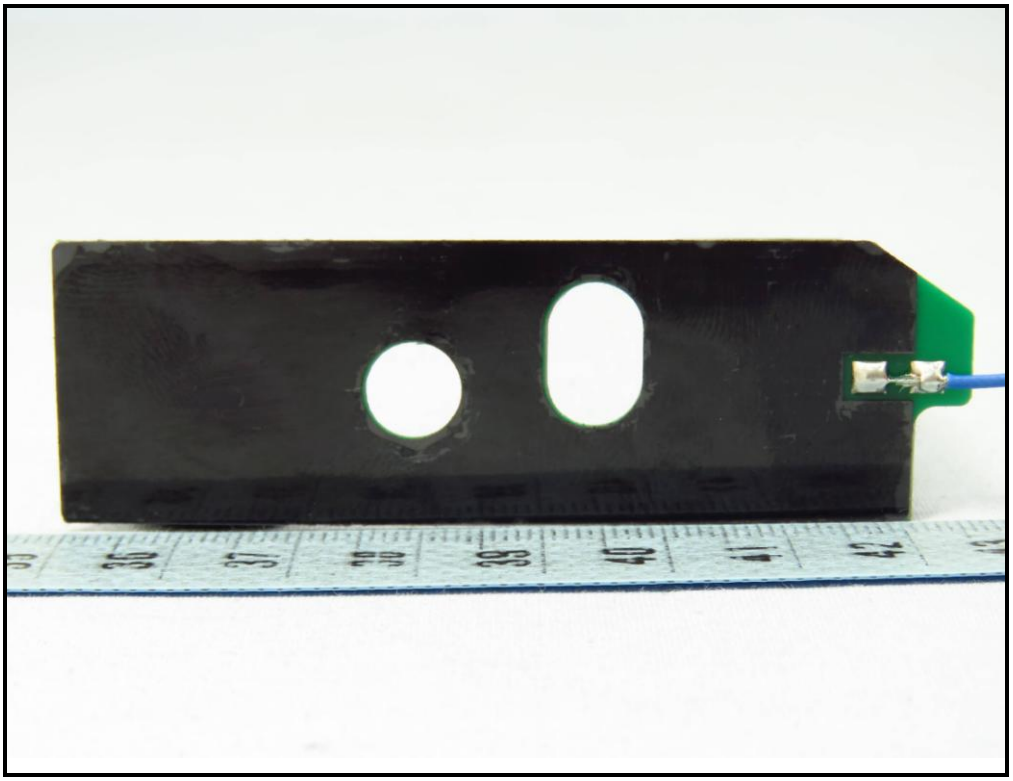

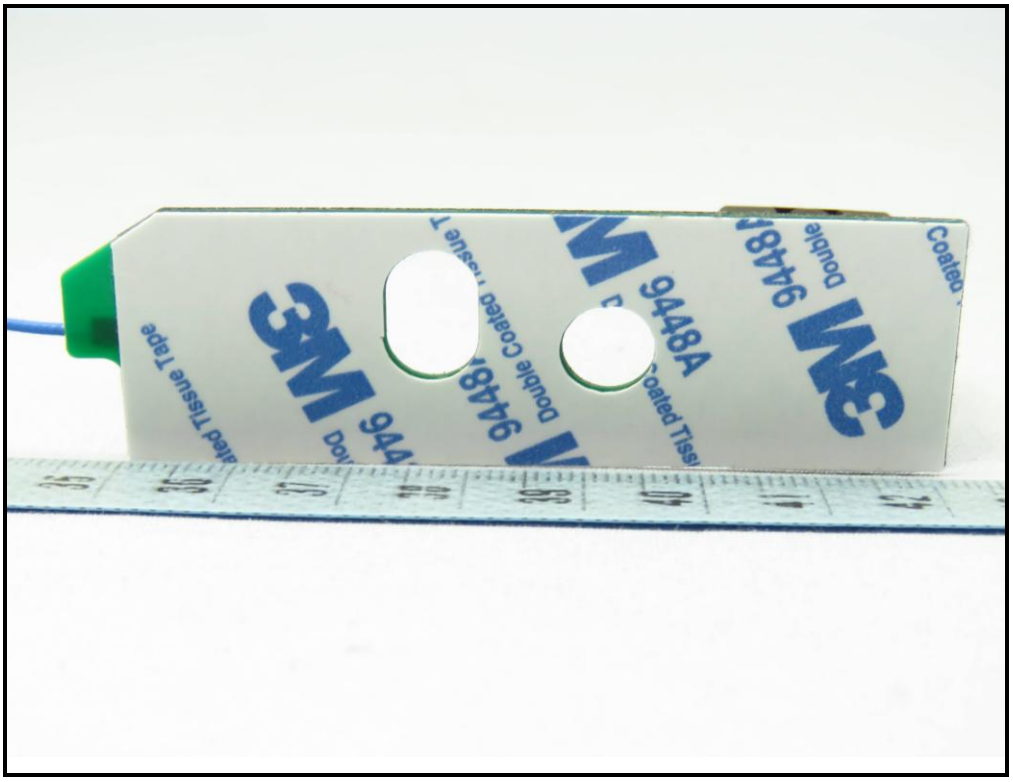
3M
9448A
Double Coated Tissue Tape

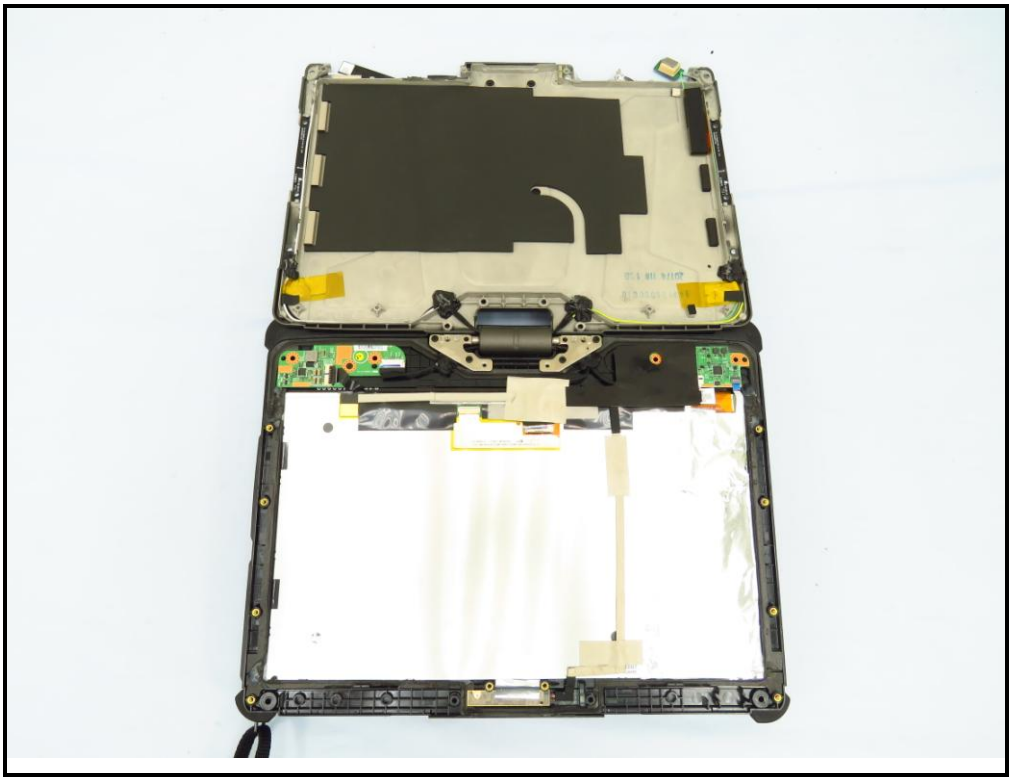

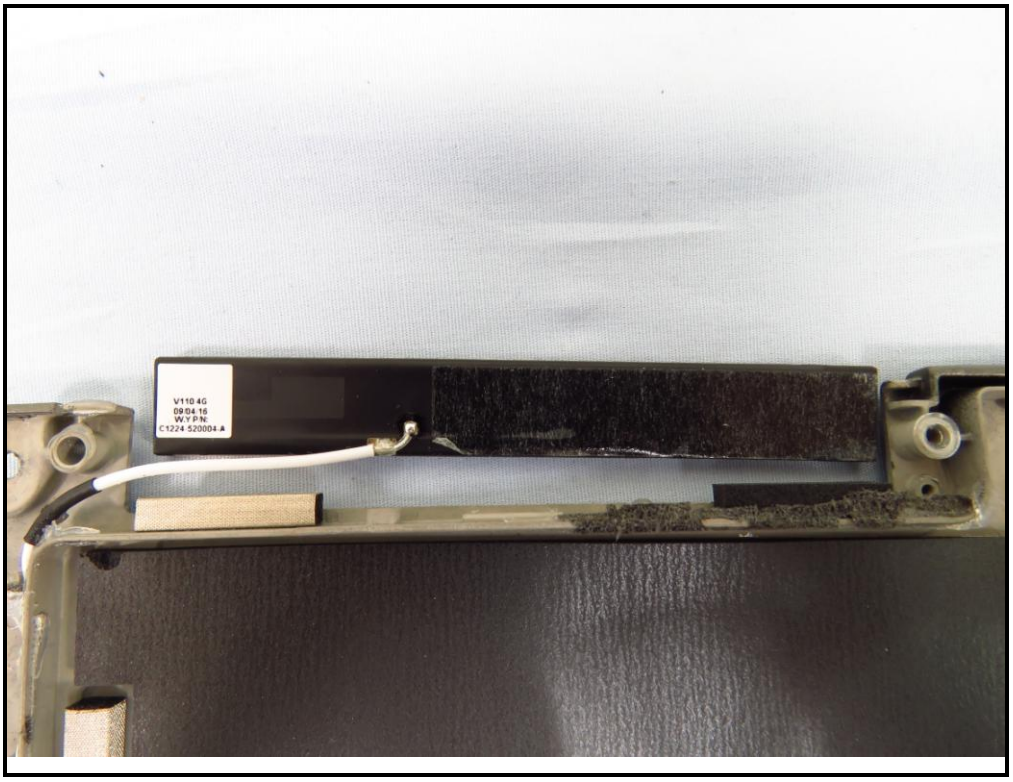
V110 4G
09 04 16
W Y P N:
C1224 520004 A

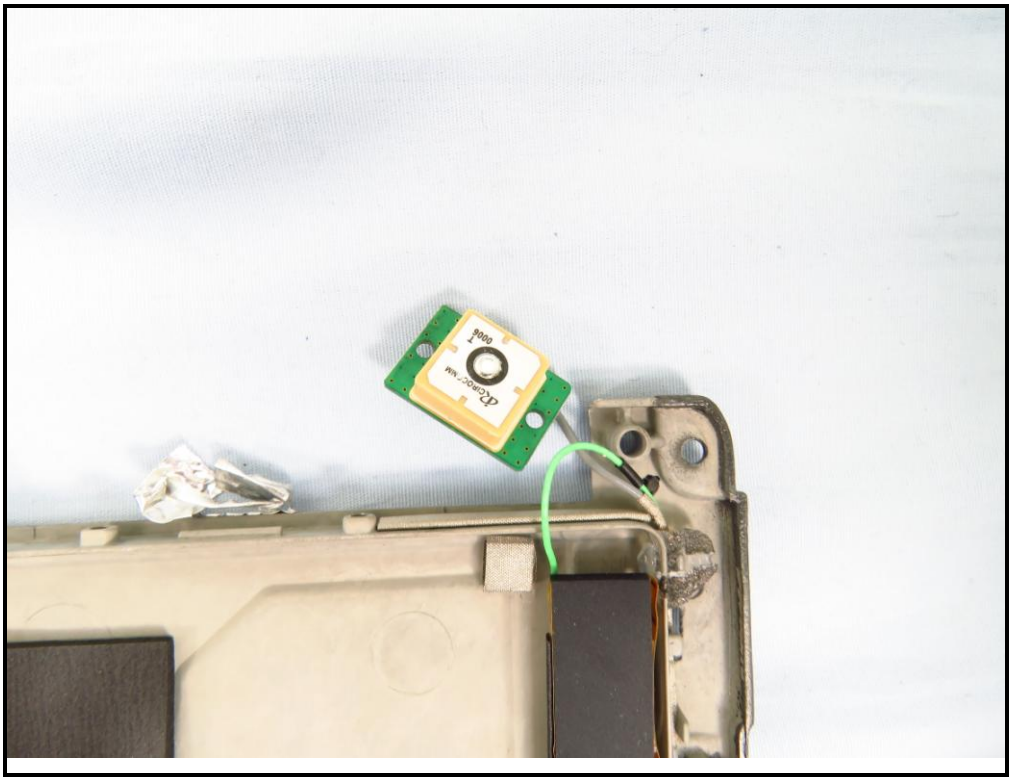

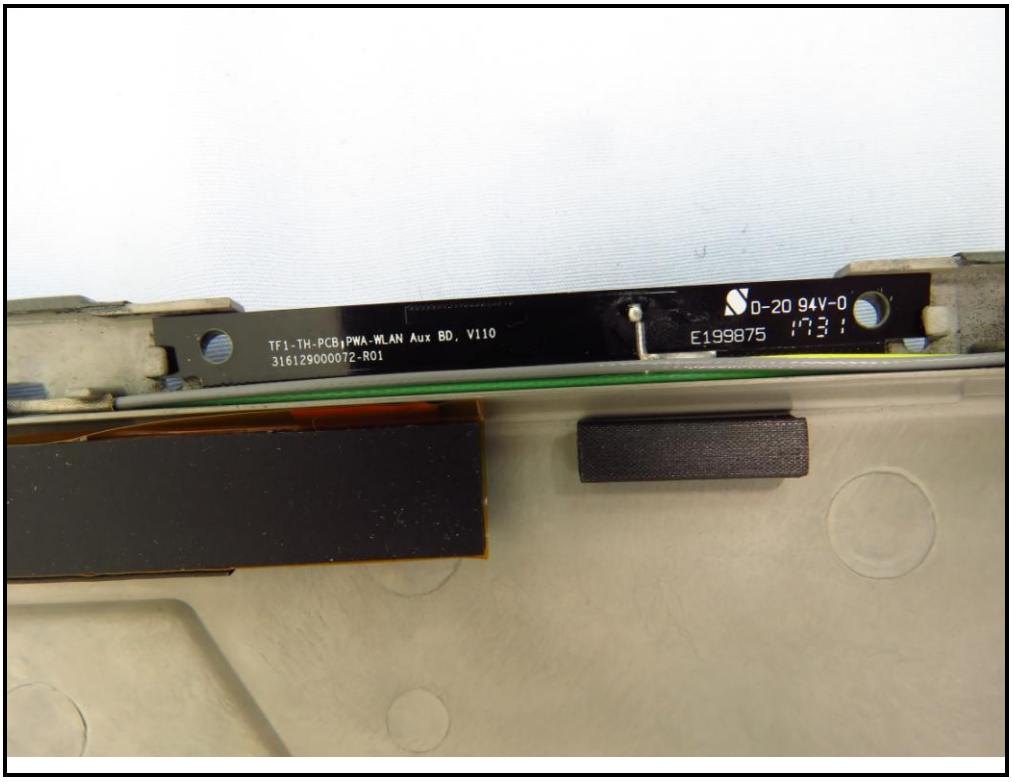
TF1-TH-PCB,PWA-WLAN Aux BD, V110
316129000072-R01
D-20 94V-0
E199875

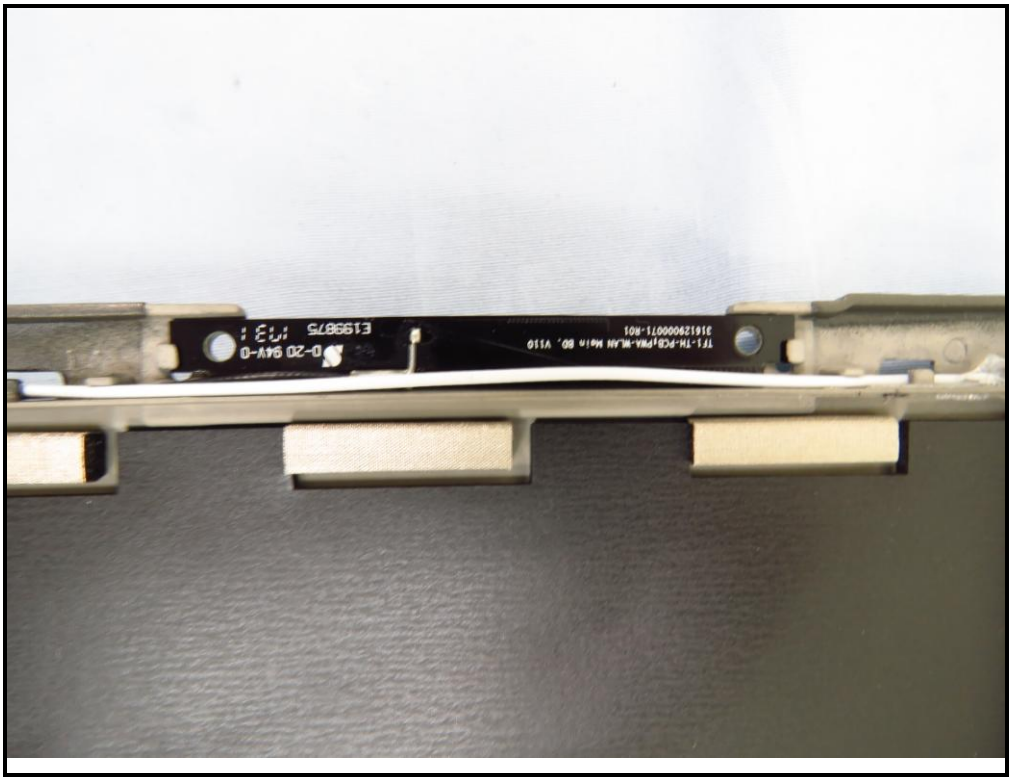

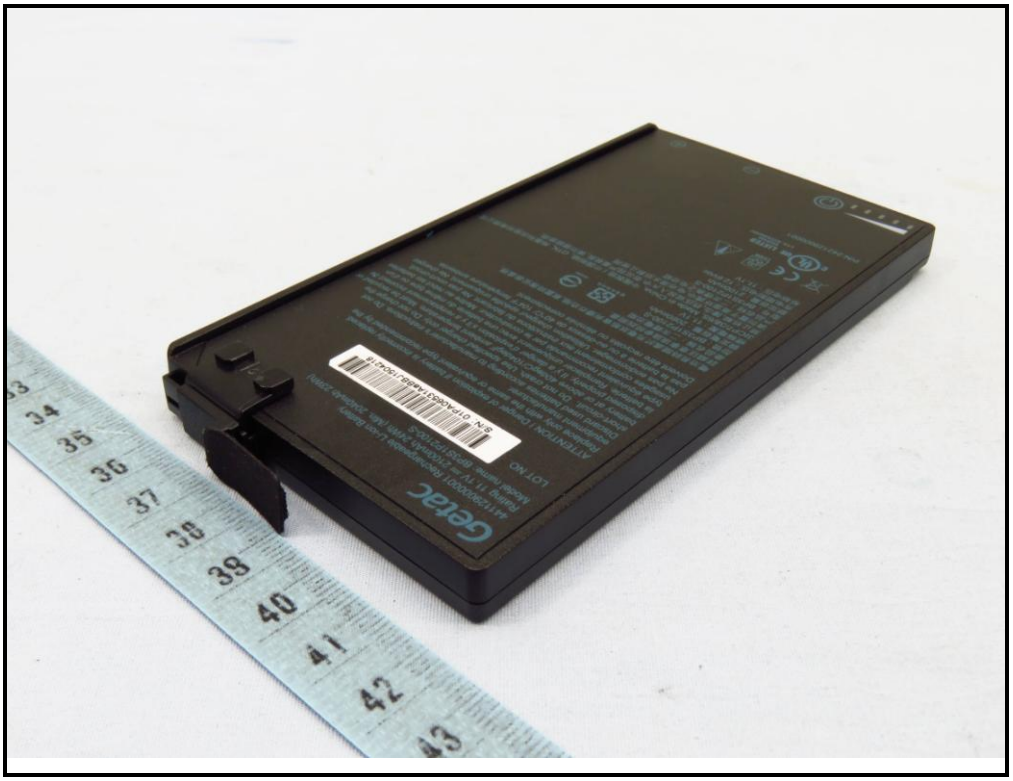
Getac

Getac
441129000001 Rechargeable Li-ion Battery
Rating 11.1V ⎓ 2100mAh 24Wh (Min. 2040mAh 23Wh)
Model name: BP3S1P2100-S
LOT NO.
S/N: 01PA06531AeBBJ1504216
ATTENTION ! Danger of explosion if battery is incorrectly replaced.
Replace only with the same or equivalent type recommended by the equipment manufacturer.
Discard used batteries according to manufacturer's instructions. Do not short-circuit. Do not crash. Use specified charger only. Do not charge the battery at or above 40degC/104degF ambient temperature. Must be recycled or disposed properly. Il y a danger d'explosion s'il y a remplacement incorrect de la batterie. Remplacer uniquement avec une batterie du même type ou d'un type équivalent recommandé par le constructeur. Mettre au rebut les batteries usagées conformément aux instructions du fabricant. Ne pas court-circuit. Ne pas endommager. Utilisation chargeur spécifié uniquement.•Ne chargez pas la batterie à ou au-dessus de 40°C/ 104°F température ambiante.
Doivent être recyclées ou éliminées correctement.
產品名稱：二次鋰電池組
型號：BP3S1P2100-S
額定電容量：2060mAh
標稱電壓：11.1V
3/CP73/8/65, Made in China, 中國製造 / 中国制造, GTK, 神基科技股份有限公司
產品名稱：二次锂离子电池组
型号：BP3S1P2100-S
額定容量：2100mAh
充电限制电压：12.6Vdc
标称电压：11.1V
c UL us LISTED
P/N:242129000001