

ANNEX A Graph Results

GSM850 Head

Date/Time: 10/16/2022

Electronics: DAE4 Sn1525

Medium: H700-6000

Medium parameters used: $f = 825$ MHz; $\sigma = 0.914$ S/m; $\epsilon_r = 44.395$; $\rho = 1000$ kg/m³

Ambient Temperature: 23.3°C Liquid Temperature: 22.5°C

Communication System: UID 0, GSM 850 (0) Frequency: 824.2 MHz Duty Cycle: 1:8.30042

Probe: EX3DV4 - SN7517 ConvF(9.7, 9.7, 9.7); Calibrated: 1/19/2022

Area Scan (81x141x1): Interpolated grid: dx=1.500 mm, dy=1.500 mm

Maximum value of SAR (interpolated) = 0.235 W/kg

Zoom Scan (7x6x7)/Cube 0: Measurement grid: dx=8mm, dy=8mm, dz=5mm

Reference Value = 7.131 V/m; Power Drift = 0.16 dB

Peak SAR (extrapolated) = 0.260 W/kg

SAR(1 g) = 0.201 W/kg; SAR(10 g) = 0.159 W/kg

Maximum value of SAR (measured) = 0.240 W/kg

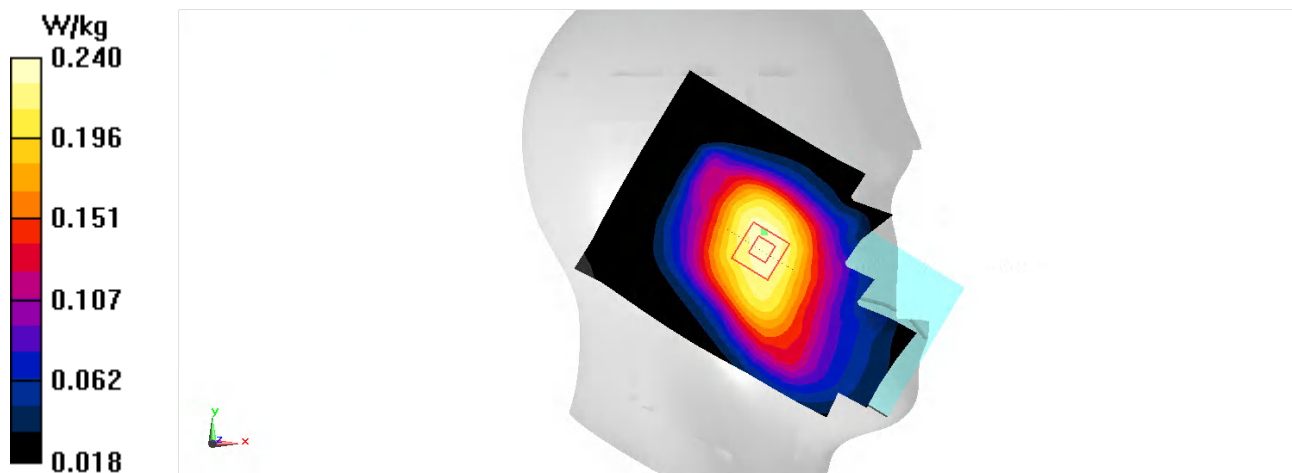

GSM850 Body-10mm

Date/Time: 10/16/2022

Electronics: DAE4 Sn1525

Medium: H700-6000

Medium parameters used: $f = 825 \text{ MHz}$; $\sigma = 0.914 \text{ S/m}$; $\epsilon_r = 44.395$; $\rho = 1000 \text{ kg/m}^3$

Ambient Temperature: 23.3°C Liquid Temperature: 22.5°C

Communication System: UID 0, GSM 850 Glass 12 (0) Frequency: 824.2 MHz Duty Cycle: 1:1.99986

Probe: EX3DV4 - SN7517 ConvF(9.7, 9.7, 9.7); Calibrated: 1/19/2022

Area Scan (81x141x1): Interpolated grid: $dx=1.500 \text{ mm}$, $dy=1.500 \text{ mm}$

Maximum value of SAR (interpolated) = 0.523 W/kg

Zoom Scan (7x7x7)/Cube 0: Measurement grid: $dx=8\text{mm}$, $dy=8\text{mm}$, $dz=5\text{mm}$

Reference Value = 12.15 V/m ; Power Drift = 0.02 dB

Peak SAR (extrapolated) = 0.641 W/kg

SAR(1 g) = 0.354 W/kg ; SAR(10 g) = 0.216 W/kg

Maximum value of SAR (measured) = 0.529 W/kg

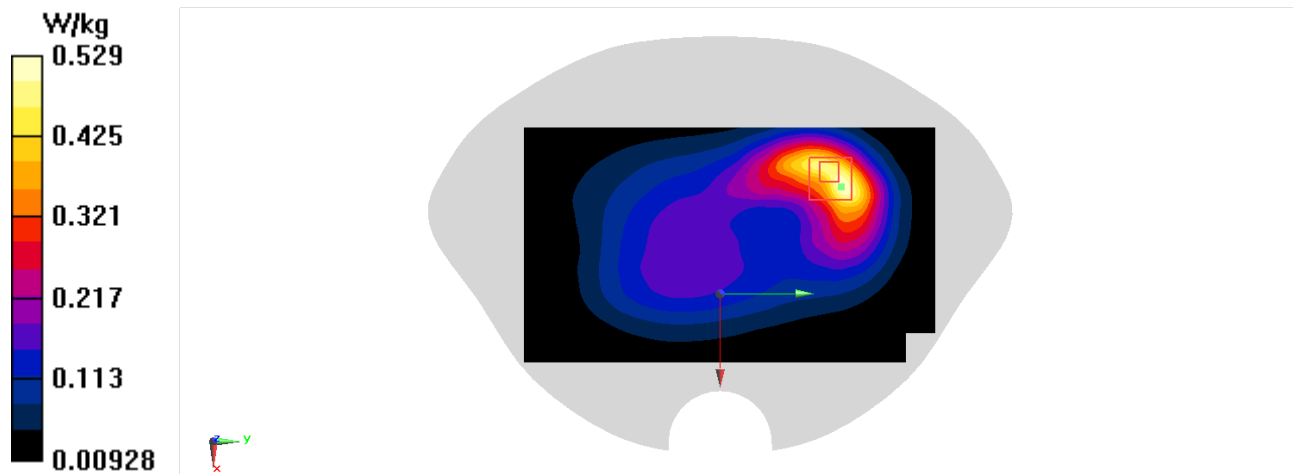

GSM850 Body-15mm

Date/Time: 10/16/2022

Electronics: DAE4 Sn1525

Medium: H700-6000

Medium parameters used: $f = 825 \text{ MHz}$; $\sigma = 0.914 \text{ S/m}$; $\epsilon_r = 44.395$; $\rho = 1000 \text{ kg/m}^3$

Ambient Temperature: 23.3°C Liquid Temperature: 22.5°C

Communication System: UID 0, GSM 850 GPRS-3 (0) Frequency: 824.2 MHz Duty Cycle: 1:2.66993

Probe: EX3DV4 - SN7517 ConvF(9.7, 9.7, 9.7); Calibrated: 1/19/2022

Area Scan (81x141x1): Interpolated grid: $dx=1.500 \text{ mm}$, $dy=1.500 \text{ mm}$

Maximum value of SAR (interpolated) = 0.289 W/kg

Zoom Scan (6x6x7)/Cube 0: Measurement grid: $dx=8\text{mm}$, $dy=8\text{mm}$, $dz=5\text{mm}$

Reference Value = 12.47 V/m ; Power Drift = -0.03 dB

Peak SAR (extrapolated) = 0.332 W/kg

SAR(1 g) = 0.199 W/kg ; SAR(10 g) = 0.129 W/kg

Maximum value of SAR (measured) = 0.281 W/kg

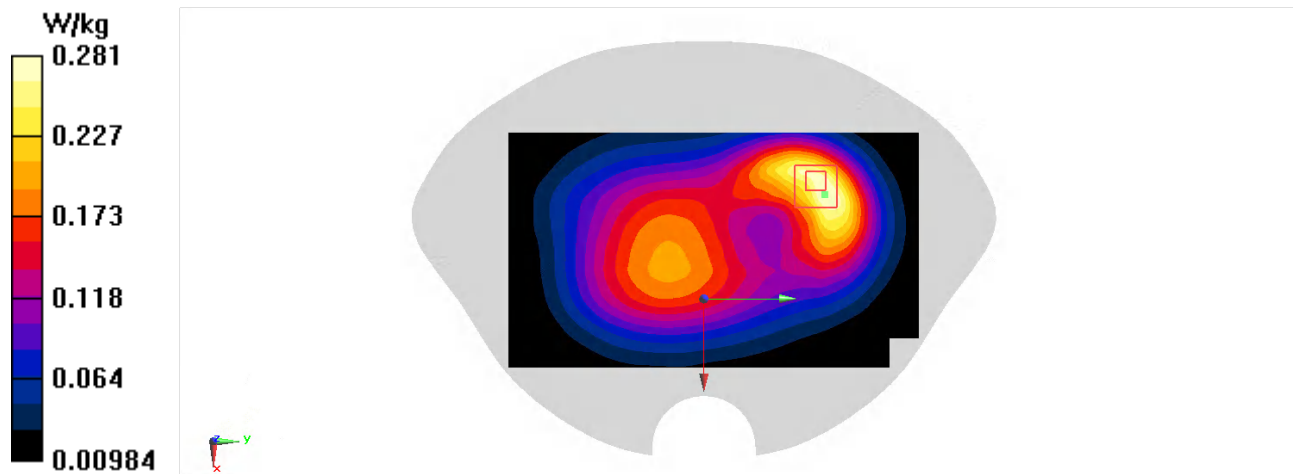

GSM1900 Head

Date/Time: 10/20/2022

Electronics: DAE4 Sn1525

Medium: H700-6000

Medium parameters used (interpolated): $f = 1850.2$ MHz; $\sigma = 1.422$ S/m; $\epsilon_r = 42.56$; $\rho = 1000$ kg/m³

Ambient Temperature: 23.3°C Liquid Temperature: 22.5°C

Communication System: UID 0, GSM 1900 (0) Frequency: 1850.2 MHz Duty Cycle: 1:8.30042

Probe: EX3DV4 - SN7517 ConvF(7.74, 7.74, 7.74); Calibrated: 1/19/2022

Area Scan (81x141x1): Interpolated grid: dx=1.500 mm, dy=1.500 mm

Maximum value of SAR (interpolated) = 0.102 W/kg

Zoom Scan (5x6x7)/Cube 0: Measurement grid: dx=8mm, dy=8mm, dz=5mm

Reference Value = 4.972 V/m; Power Drift = 0.05 dB

Peak SAR (extrapolated) = 0.106 W/kg

SAR(1 g) = 0.073 W/kg; SAR(10 g) = 0.049 W/kg

Maximum value of SAR (measured) = 0.0922 W/kg

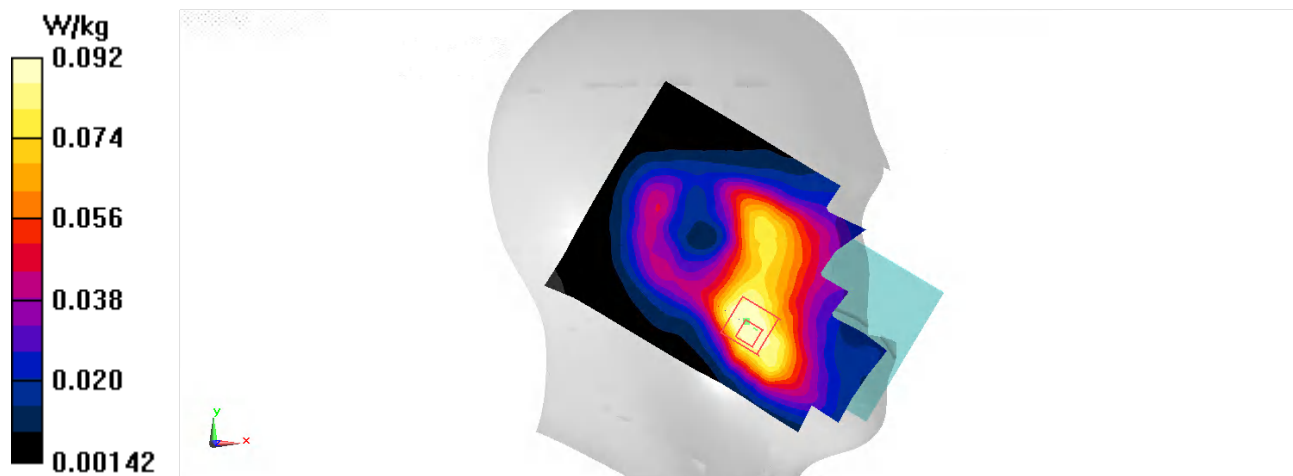

GSM1900 Body-10mm

Date/Time: 10/20/2022

Electronics: DAE4 Sn1525

Medium: H700-6000

Medium parameters used (interpolated): $f = 1850.2$ MHz; $\sigma = 1.422$ S/m; $\epsilon_r = 42.56$; $\rho = 1000$ kg/m³

Ambient Temperature: 23.3°C Liquid Temperature: 22.5°C

Communication System: UID 0, GSM 1900 GPRS12 (0) Frequency: 1850.2 MHz Duty Cycle: 1:1.99986

Probe: EX3DV4 - SN7517 ConvF(7.74, 7.74, 7.74); Calibrated: 1/19/2022

Area Scan (81x141x1): Interpolated grid: $dx=1.500$ mm, $dy=1.500$ mm

Maximum value of SAR (interpolated) = 0.321 W/kg

Zoom Scan (5x5x7)/Cube 0: Measurement grid: $dx=8$ mm, $dy=8$ mm, $dz=5$ mm

Reference Value = 11.04 V/m; Power Drift = -0.08 dB

Peak SAR (extrapolated) = 0.382 W/kg

SAR(1 g) = 0.209 W/kg; SAR(10 g) = 0.115 W/kg

Maximum value of SAR (measured) = 0.314 W/kg

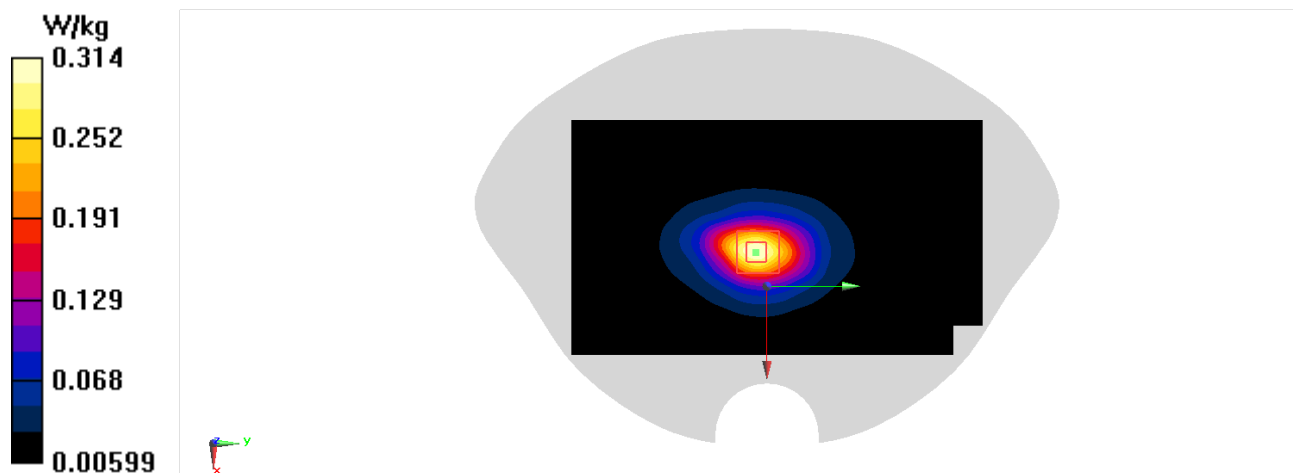

GSM1900 Body-15mm

Date/Time: 10/20/2022

Electronics: DAE4 Sn1525

Medium: H700-6000

Medium parameters used (interpolated): $f = 1850.2$ MHz; $\sigma = 1.422$ S/m; $\epsilon_r = 42.56$; $\rho = 1000$ kg/m³

Ambient Temperature: 23.3°C Liquid Temperature: 22.5°C

Communication System: UID 0, GSM 1900 GPRS-3 (0) Frequency: 1850.2 MHz Duty Cycle: 1:2.66993

Probe: EX3DV4 - SN7517 ConvF(7.74, 7.74, 7.74); Calibrated: 1/19/2022

Area Scan (81x141x1): Interpolated grid: dx=1.500 mm, dy=1.500 mm

Maximum value of SAR (interpolated) = 0.247 W/kg

Zoom Scan (5x5x7)/Cube 0: Measurement grid: dx=8mm, dy=8mm, dz=5mm

Reference Value = 8.698 V/m; Power Drift = 0.04 dB

Peak SAR (extrapolated) = 0.278 W/kg

SAR(1 g) = 0.164 W/kg; SAR(10 g) = 0.100 W/kg

Maximum value of SAR (measured) = 0.233 W/kg

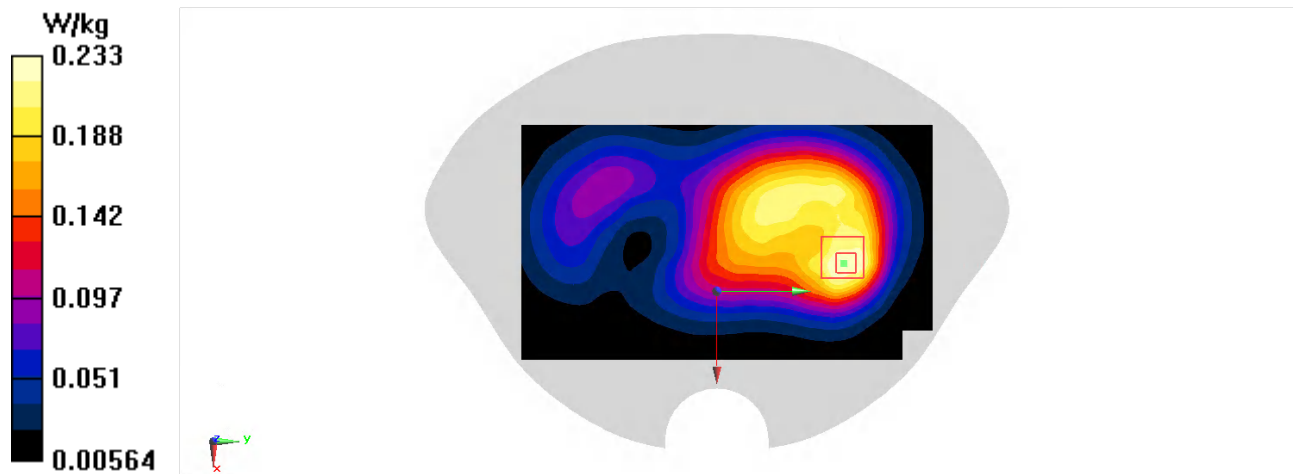

WCDMA 1900 Head

Date/Time: 10/20/2022

Electronics: DAE4 Sn1525

Medium: H700-6000

Medium parameters used (interpolated): $f = 1852.4$ MHz; $\sigma = 1.423$ S/m; $\epsilon_r = 42.558$; $\rho = 1000$ kg/m³

Ambient Temperature: 23.3°C Liquid Temperature: 22.5°C

Communication System: UID 0, WCDMA 1900 (0) Frequency: 1852.4 MHz Duty Cycle: 1:1

Probe: EX3DV4 - SN7517 ConvF(7.74, 7.74, 7.74); Calibrated: 1/19/2022

Area Scan (81x141x1): Interpolated grid: dx=1.500 mm, dy=1.500 mm

Maximum value of SAR (interpolated) = 0.269 W/kg

Zoom Scan (5x5x7)/Cube 0: Measurement grid: dx=8mm, dy=8mm, dz=5mm

Reference Value = 5.670 V/m; Power Drift = -0.08 dB

Peak SAR (extrapolated) = 0.304 W/kg

SAR(1 g) = 0.190 W/kg; SAR(10 g) = 0.117 W/kg

Maximum value of SAR (measured) = 0.260 W/kg

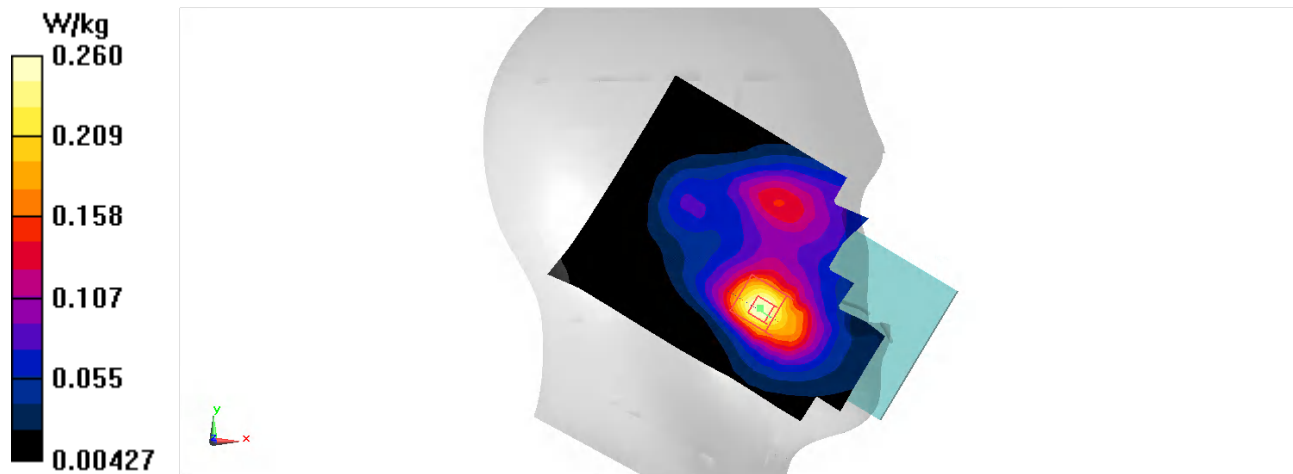

WCDMA 1900 Body-10mm

Date/Time: 10/20/2022

Electronics: DAE4 Sn1525

Medium: H700-6000

Medium parameters used: $f = 1880$ MHz; $\sigma = 1.437$ S/m; $\epsilon_r = 42.525$; $\rho = 1000$ kg/m³

Ambient Temperature: 23.3°C Liquid Temperature: 22.5°C

Communication System: UID 0, WCDMA 1900 (0) Frequency: 1880 MHz Duty Cycle: 1:1

Probe: EX3DV4 - SN7517 ConvF(7.74, 7.74, 7.74); Calibrated: 1/19/2022

Area Scan (81x141x1): Interpolated grid: dx=1.500 mm, dy=1.500 mm

Maximum value of SAR (interpolated) = 0.327 W/kg

Zoom Scan (6x6x7)/Cube 0: Measurement grid: dx=8mm, dy=8mm, dz=5mm

Reference Value = 8.973 V/m; Power Drift = -0.14 dB

Peak SAR (extrapolated) = 0.369 W/kg

SAR(1 g) = 0.210 W/kg; SAR(10 g) = 0.123 W/kg

Maximum value of SAR (measured) = 0.297 W/kg

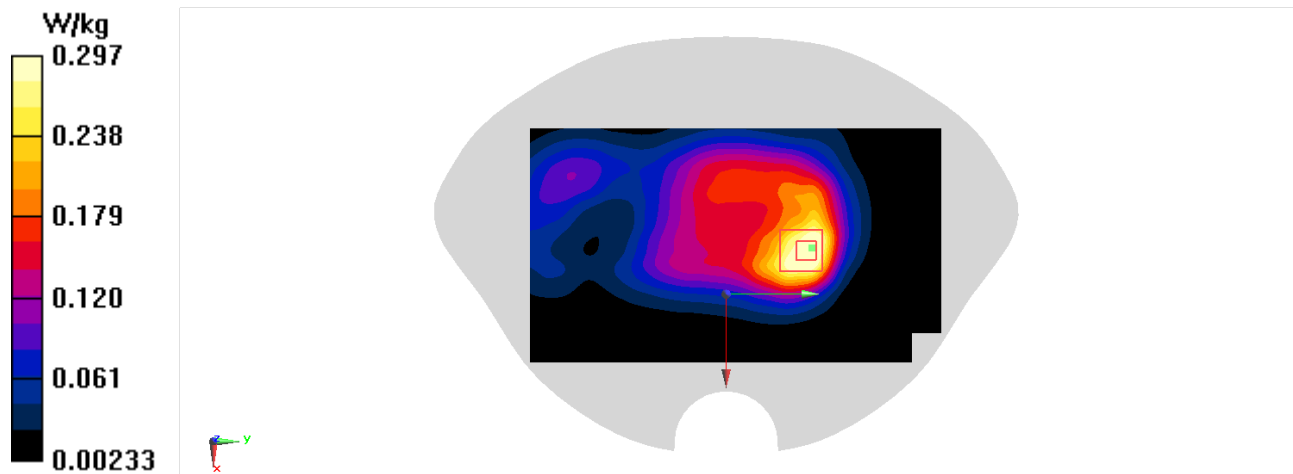

WCDMA 1900 Body-15mm

Date/Time: 10/20/2022

Electronics: DAE4 Sn1525

Medium: H700-6000

Medium parameters used (interpolated): $f = 1907.6 \text{ MHz}$; $\sigma = 1.448 \text{ S/m}$; $\epsilon_r = 42.471$; $\rho = 1000 \text{ kg/m}^3$

Ambient Temperature: 23.3°C Liquid Temperature: 22.5°C

Communication System: UID 0, WCDMA 1900 (0) Frequency: 1907.6 MHz Duty Cycle: 1:1

Probe: EX3DV4 - SN7517 ConvF(7.74, 7.74, 7.74); Calibrated: 1/19/2022

Area Scan (81x141x1): Interpolated grid: $dx=1.500 \text{ mm}$, $dy=1.500 \text{ mm}$
Maximum value of SAR (interpolated) = 0.412 W/kg

Zoom Scan (5x5x7)/Cube 0: Measurement grid: $dx=8\text{mm}$, $dy=8\text{mm}$, $dz=5\text{mm}$
Reference Value = 10.40 V/m; Power Drift = 0.13 dB
Peak SAR (extrapolated) = 0.475 W/kg
SAR(1 g) = 0.276 W/kg; SAR(10 g) = 0.165 W/kg
Maximum value of SAR (measured) = 0.391 W/kg

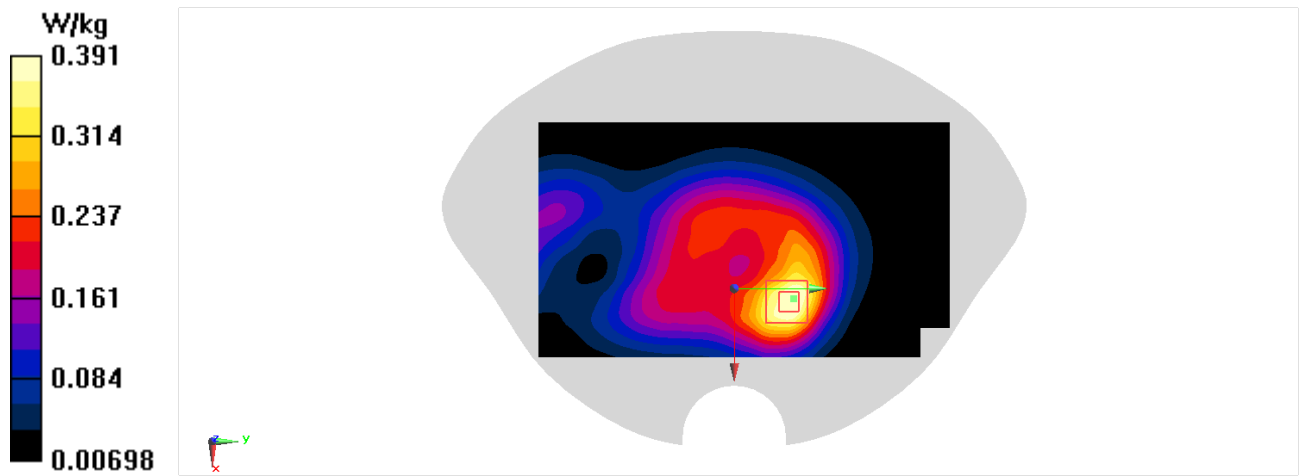

WCDMA 1700 Head

Date/Time: 10/18/2022

Electronics: DAE4 Sn1525

Medium: H700-6000

Medium parameters used (interpolated): $f = 1752.6$ MHz; $\sigma = 1.365$ S/m; $\epsilon_r = 42.761$; $\rho = 1000$ kg/m³

Ambient Temperature: 23.3°C Liquid Temperature: 22.5°C

Communication System: UID 0, WCDMA 1700 Band4 (0) Frequency: 1752.6 MHz Duty Cycle: 1:1

Probe: EX3DV4 - SN7517 ConvF(8.1, 8.1, 8.1); Calibrated: 1/19/2022

Area Scan (81x141x1): Interpolated grid: dx=1.500 mm, dy=1.500 mm

Maximum value of SAR (interpolated) = 0.172 W/kg

Zoom Scan (5x5x7)/Cube 0: Measurement grid: dx=8mm, dy=8mm, dz=5mm

Reference Value = 2.995 V/m; Power Drift = 0.01 dB

Peak SAR (extrapolated) = 0.190 W/kg

SAR(1 g) = 0.120 W/kg; SAR(10 g) = 0.078 W/kg

Maximum value of SAR (measured) = 0.157 W/kg

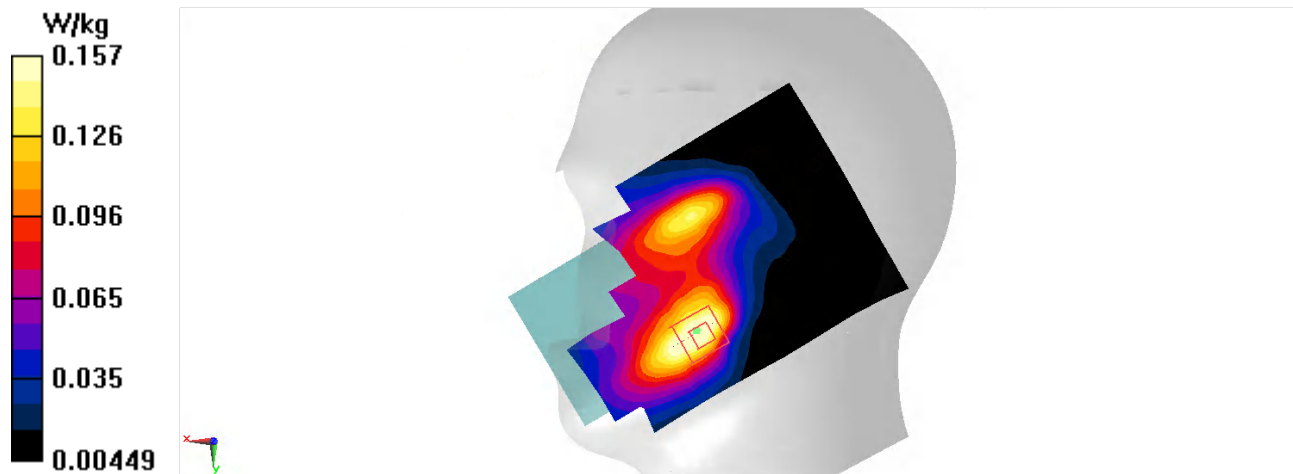

WCDMA 1700 Body-10mm

Date/Time: 10/18/2022

Electronics: DAE4 Sn1525

Medium: H700-6000

Medium parameters used (interpolated): $f = 1752.6$ MHz; $\sigma = 1.365$ S/m; $\epsilon_r = 42.761$; $\rho = 1000$ kg/m³

Ambient Temperature: 23.3°C Liquid Temperature: 22.5°C

Communication System: UID 0, WCDMA 1700 Band4 (0) Frequency: 1752.6 MHz Duty Cycle: 1:1

Probe: EX3DV4 - SN7517 ConvF(8.1, 8.1, 8.1); Calibrated: 1/19/2022

Area Scan (81x141x1): Interpolated grid: dx=1.500 mm, dy=1.500 mm

Maximum value of SAR (interpolated) = 0.335 W/kg

Zoom Scan (5x5x7)/Cube 0: Measurement grid: dx=8mm, dy=8mm, dz=5mm

Reference Value = 13.14 V/m; Power Drift = 0.07 dB

Peak SAR (extrapolated) = 0.393 W/kg

SAR(1 g) = 0.218 W/kg; SAR(10 g) = 0.123 W/kg

Maximum value of SAR (measured) = 0.324 W/kg

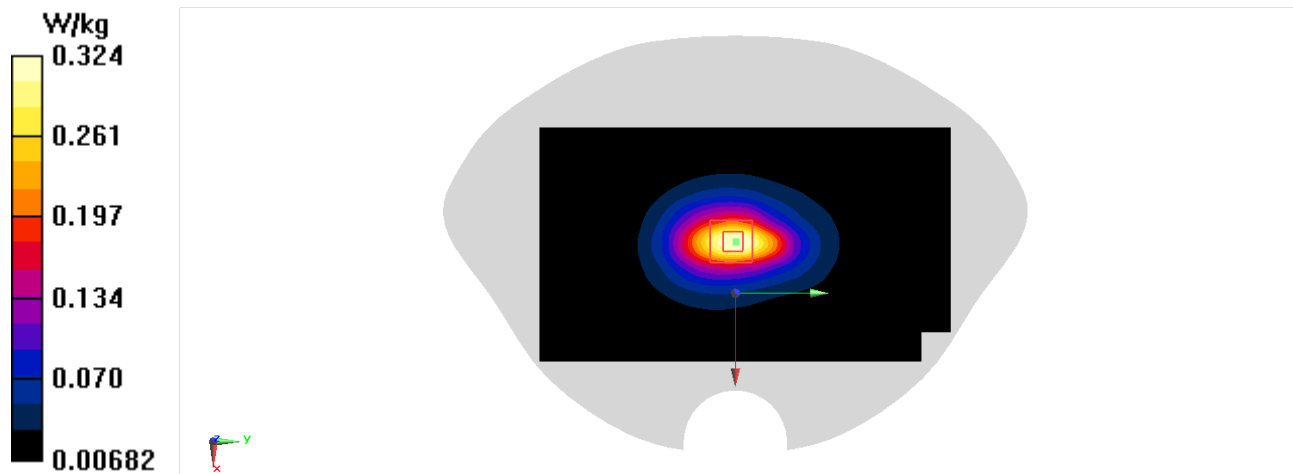

WCDMA 1700 Body-15mm

Date/Time: 10/18/2022

Electronics: DAE4 Sn1525

Medium: H700-6000

Medium parameters used (interpolated): $f = 1752.6$ MHz; $\sigma = 1.365$ S/m; $\epsilon_r = 42.761$; $\rho = 1000$ kg/m³

Ambient Temperature: 23.3°C Liquid Temperature: 22.5°C

Communication System: UID 0, WCDMA 1700 Band4 (0) Frequency: 1752.6 MHz Duty Cycle: 1:1

Probe: EX3DV4 - SN7517 ConvF(8.1, 8.1, 8.1); Calibrated: 1/19/2022

Area Scan (81x141x1): Interpolated grid: dx=1.500 mm, dy=1.500 mm

Maximum value of SAR (interpolated) = 0.299 W/kg

Zoom Scan (5x5x7)/Cube 0: Measurement grid: dx=8mm, dy=8mm, dz=5mm

Reference Value = 10.92 V/m; Power Drift = 0.05 dB

Peak SAR (extrapolated) = 0.336 W/kg

SAR(1 g) = 0.198 W/kg; SAR(10 g) = 0.124 W/kg

Maximum value of SAR (measured) = 0.283 W/kg

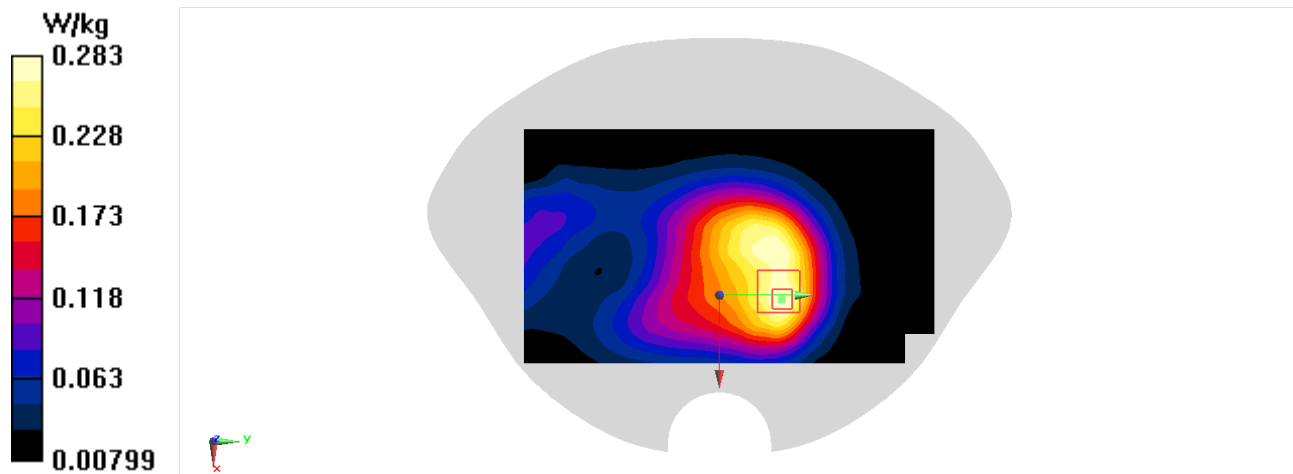

WCDMA 850 Head

Date/Time: 10/16/2022

Electronics: DAE4 Sn1525

Medium: H700-6000

Medium parameters used (interpolated): $f = 826.4$ MHz; $\sigma = 0.914$ S/m; $\epsilon_r = 44.391$; $\rho = 1000$ kg/m³

Ambient Temperature: 23.3°C Liquid Temperature: 22.5°C

Communication System: UID 0, WCDMA 850 (0) Frequency: 826.4 MHz Duty Cycle: 1:1

Probe: EX3DV4 - SN7517 ConvF(9.7, 9.7, 9.7); Calibrated: 1/19/2022

Area Scan (81x141x1): Interpolated grid: $dx=1.500$ mm, $dy=1.500$ mm

Maximum value of SAR (interpolated) = 0.306 W/kg

Zoom Scan (6x5x7)/Cube 0: Measurement grid: $dx=8$ mm, $dy=8$ mm, $dz=5$ mm

Reference Value = 3.703 V/m; Power Drift = 0.02 dB

Peak SAR (extrapolated) = 0.335 W/kg

SAR(1 g) = 0.246 W/kg; SAR(10 g) = 0.187 W/kg

Maximum value of SAR (measured) = 0.304 W/kg

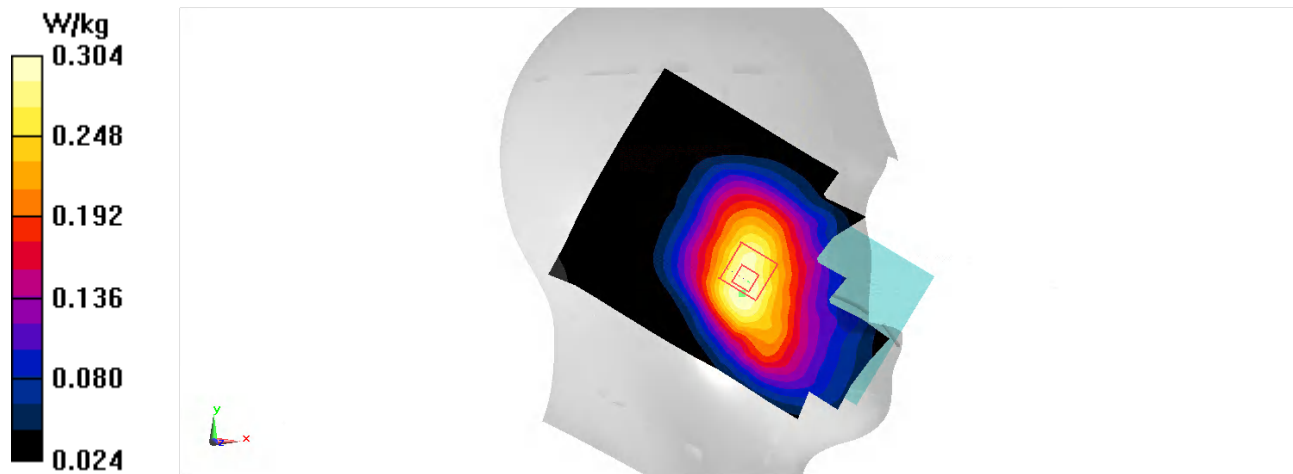

WCDMA 850 Body-10mm

Date/Time: 10/16/2022

Electronics: DAE4 Sn1525

Medium: H700-6000

Medium parameters used (interpolated): $f = 826.4$ MHz; $\sigma = 0.914$ S/m; $\epsilon_r = 44.391$; $\rho = 1000$ kg/m³

Ambient Temperature: 23.3°C Liquid Temperature: 22.5°C

Communication System: UID 0, WCDMA 850 (0) Frequency: 826.4 MHz Duty Cycle: 1:1

Probe: EX3DV4 - SN7517 ConvF(9.7, 9.7, 9.7); Calibrated: 1/19/2022

Area Scan (81x141x1): Interpolated grid: dx=1.500 mm, dy=1.500 mm

Maximum value of SAR (interpolated) = 0.413 W/kg

Zoom Scan (5x5x7)/Cube 0: Measurement grid: dx=8mm, dy=8mm, dz=5mm

Reference Value = 10.55 V/m; Power Drift = 0.05 dB

Peak SAR (extrapolated) = 0.508 W/kg

SAR(1 g) = 0.285 W/kg; SAR(10 g) = 0.178 W/kg

Maximum value of SAR (measured) = 0.410 W/kg

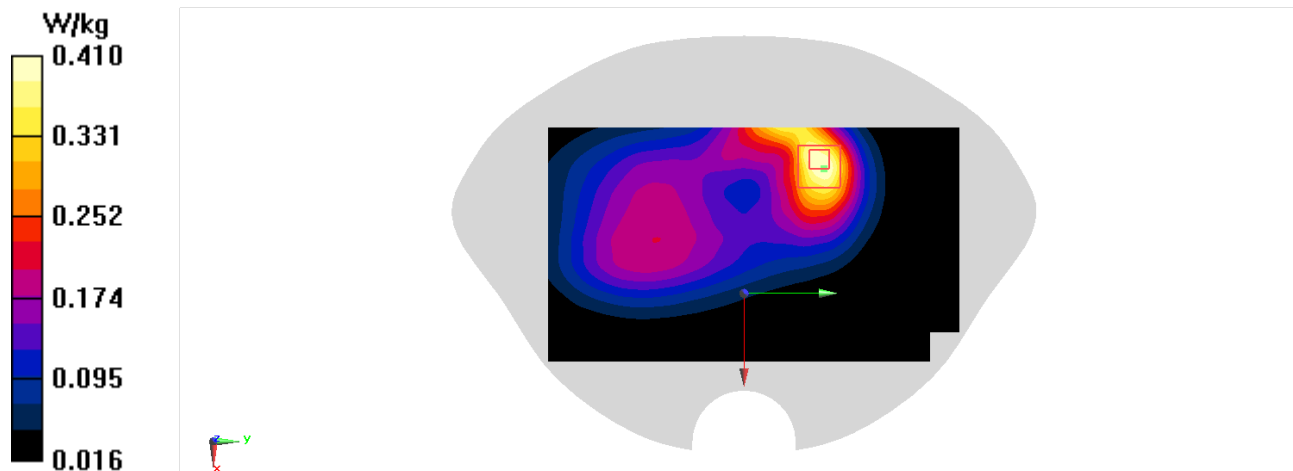

WCDMA 850 Body-15mm

Date/Time: 10/16/2022

Electronics: DAE4 Sn1525

Medium: H700-6000

Medium parameters used (interpolated): $f = 826.4\text{ MHz}$; $\sigma = 0.914\text{ S/m}$; $\epsilon_r = 44.391$; $\rho = 1000\text{ kg/m}^3$

Ambient Temperature:23.3°C Liquid Temperature: 22.5°C

Communication System: UID 0, WCDMA 850 (0) Frequency: 826.4 MHz Duty Cycle: 1:1

Probe: EX3DV4 - SN7517 ConvF(9.7, 9.7, 9.7); Calibrated: 1/19/2022

Area Scan (81x141x1): Interpolated grid: $dx=1.500\text{ mm}$, $dy=1.500\text{ mm}$

Maximum value of SAR (interpolated) = 0.324 W/kg

Zoom Scan (5x5x7)/Cube 0: Measurement grid: $dx=8\text{mm}$, $dy=8\text{mm}$, $dz=5\text{mm}$

Reference Value = 10.37 V/m; Power Drift = 0.12 dB

Peak SAR (extrapolated) = 0.376 W/kg

SAR(1 g) = 0.225 W/kg; SAR(10 g) = 0.147 W/kg

Maximum value of SAR (measured) = 0.317 W/kg

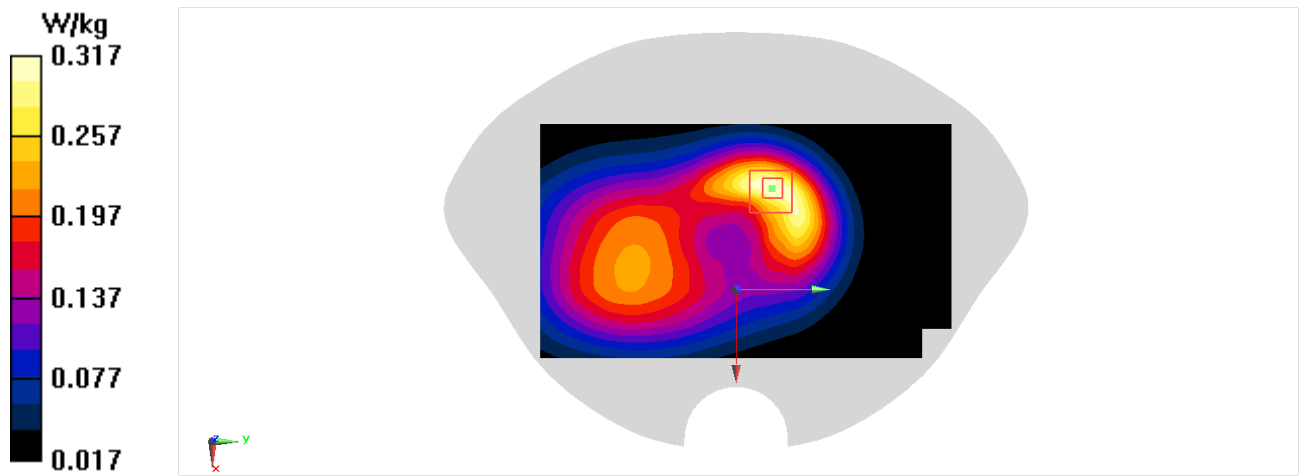

LTEB2 Head

Date/Time: 10/20/2022

Electronics: DAE4 Sn1525

Medium: H700-6000

Medium parameters used: $f = 1880 \text{ MHz}$; $\sigma = 1.437 \text{ S/m}$; $\epsilon_r = 42.525$; $\rho = 1000 \text{ kg/m}^3$

Ambient Temperature: 23.3°C Liquid Temperature: 22.5°C

Communication System: UID 0, LTE Band2(20MB) (0) Frequency: 1880 MHz Duty Cycle: 1:1

Probe: EX3DV4 - SN7517 ConvF(7.74, 7.74, 7.74); Calibrated: 1/19/2022

Area Scan (81x141x1): Interpolated grid: $dx=1.500 \text{ mm}$, $dy=1.500 \text{ mm}$
Maximum value of SAR (interpolated) = 0.350 W/kg

Zoom Scan (5x5x7)/Cube 0: Measurement grid: $dx=8\text{mm}$, $dy=8\text{mm}$, $dz=5\text{mm}$
Reference Value = 6.312 V/m; Power Drift = -0.15 dB
Peak SAR (extrapolated) = 0.401 W/kg
SAR(1 g) = 0.252 W/kg; SAR(10 g) = 0.153 W/kg
Maximum value of SAR (measured) = 0.344 W/kg

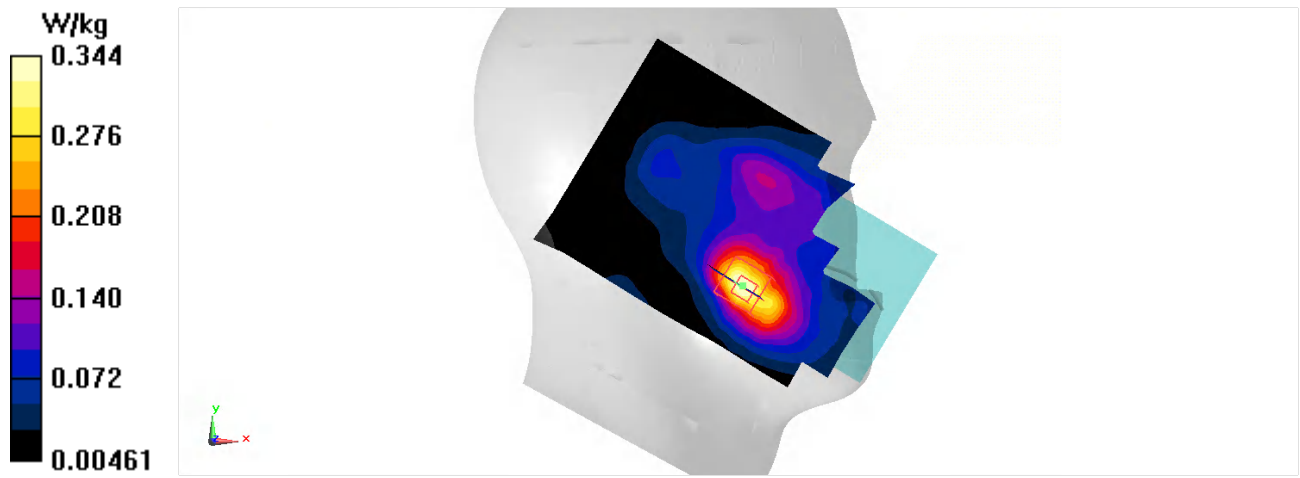

LTE B2 Body-10mm

Date/Time: 10/20/2022

Electronics: DAE4 Sn1525

Medium: H700-6000

Medium parameters used: $f = 1880$ MHz; $\sigma = 1.437$ S/m; $\epsilon_r = 42.525$; $\rho = 1000$ kg/m³

Ambient Temperature: 23.3°C Liquid Temperature: 22.5°C

Communication System: UID 0, LTE Band2(20MB) (0) Frequency: 1880 MHz Duty Cycle: 1:1

Probe: EX3DV4 - SN7517 ConvF(7.74, 7.74, 7.74); Calibrated: 1/19/2022

Area Scan (81x131x1): Interpolated grid: dx=1.500 mm, dy=1.500 mm

Maximum value of SAR (interpolated) = 0.345 W/kg

Zoom Scan (5x5x7)/Cube 0: Measurement grid: dx=8mm, dy=8mm, dz=5mm

Reference Value = 12.09 V/m; Power Drift = 0.12 dB

Peak SAR (extrapolated) = 0.409 W/kg

SAR(1 g) = 0.230 W/kg; SAR(10 g) = 0.130 W/kg

Maximum value of SAR (measured) = 0.338 W/kg

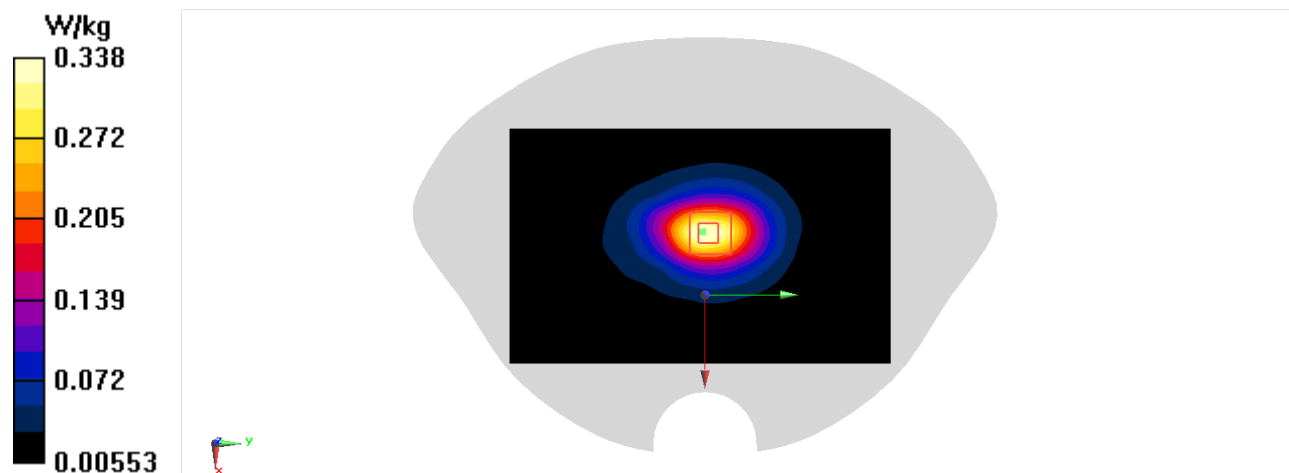

LTE B2 Body-15mm

Date/Time: 10/20/2022

Electronics: DAE4 Sn1525

Medium: H700-6000

Medium parameters used: $f = 1880 \text{ MHz}$; $\sigma = 1.437 \text{ S/m}$; $\epsilon_r = 42.525$; $\rho = 1000 \text{ kg/m}^3$

Ambient Temperature: 23.3°C Liquid Temperature: 22.5°C

Communication System: UID 0, LTE Band2(20MB) (0) Frequency: 1880 MHz Duty Cycle: 1:1

Probe: EX3DV4 - SN7517 ConvF(7.74, 7.74, 7.74); Calibrated: 1/19/2022

Area Scan (81x131x1): Interpolated grid: $dx=1.500 \text{ mm}$, $dy=1.500 \text{ mm}$

Maximum value of SAR (interpolated) = 0.467 W/kg

Zoom Scan (5x5x7)/Cube 0: Measurement grid: $dx=8\text{mm}$, $dy=8\text{mm}$, $dz=5\text{mm}$

Reference Value = 11.63 V/m ; Power Drift = -0.05 dB

Peak SAR (extrapolated) = 0.529 W/kg

SAR(1 g) = 0.307 W/kg ; SAR(10 g) = 0.183 W/kg

Maximum value of SAR (measured) = 0.438 W/kg

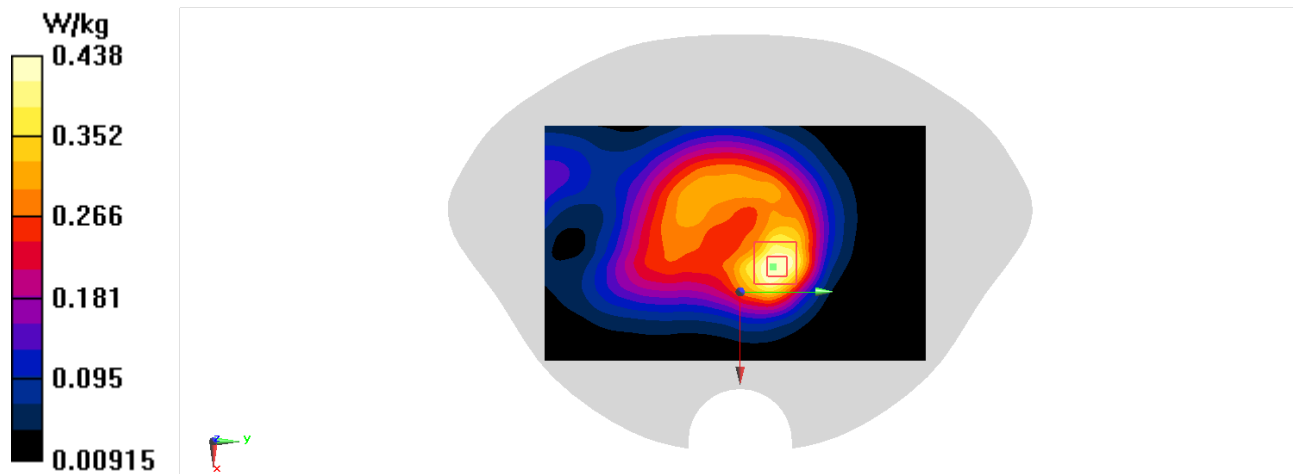

LTEB4 Head

Date/Time: 10/18/2022

Electronics: DAE4 Sn1525

Medium: H700-6000

Medium parameters used (interpolated): $f = 1732.5$ MHz; $\sigma = 1.352$ S/m; $\epsilon_r = 42.748$; $\rho = 1000$ kg/m³

Ambient Temperature: 23.3°C Liquid Temperature: 22.5°C

Communication System: UID 0, LTE Band4 (0) Frequency: 1732.5 MHz Duty Cycle: 1:1

Probe: EX3DV4 - SN7517 ConvF(8.1, 8.1, 8.1); Calibrated: 1/19/2022

Area Scan (81x141x1): Interpolated grid: dx=1.500 mm, dy=1.500 mm

Maximum value of SAR (interpolated) = 0.136 W/kg

Zoom Scan (6x6x7)/Cube 0: Measurement grid: dx=8mm, dy=8mm, dz=5mm

Reference Value = 1.478 V/m; Power Drift = 0.06 dB

Peak SAR (extrapolated) = 0.163 W/kg

SAR(1 g) = 0.102 W/kg; SAR(10 g) = 0.065 W/kg

Maximum value of SAR (measured) = 0.141 W/kg

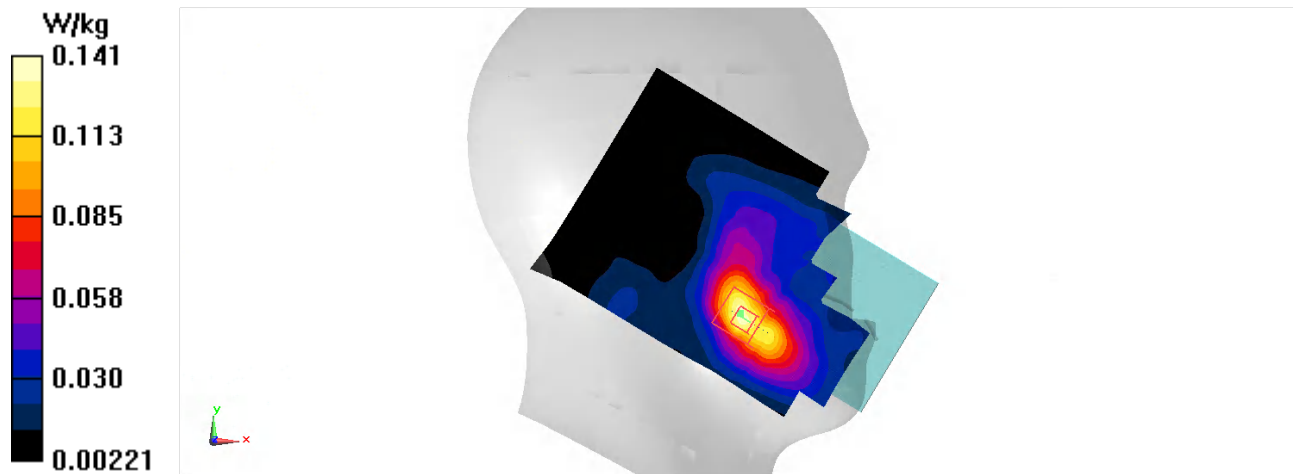

LTE B4 Body-10mm

Date/Time: 10/18/2022

Electronics: DAE4 Sn1525

Medium: H700-6000

Medium parameters used: $f = 1745$ MHz; $\sigma = 1.36$ S/m; $\epsilon_r = 42.757$; $\rho = 1000$ kg/m³

Ambient Temperature: 23.3°C Liquid Temperature: 22.5°C

Communication System: UID 0, LTE Band4 (0) Frequency: 1745 MHz Duty Cycle: 1:1

Probe: EX3DV4 - SN7517 ConvF(8.1, 8.1, 8.1); Calibrated: 1/19/2022

Area Scan (81x131x1): Interpolated grid: dx=1.500 mm, dy=1.500 mm

Maximum value of SAR (interpolated) = 0.311 W/kg

Zoom Scan (5x5x7)/Cube 0: Measurement grid: dx=8mm, dy=8mm, dz=5mm

Reference Value = 11.60 V/m; Power Drift = 0.18 dB

Peak SAR (extrapolated) = 0.385 W/kg

SAR(1 g) = 0.216 W/kg; SAR(10 g) = 0.122 W/kg

Maximum value of SAR (measured) = 0.321 W/kg

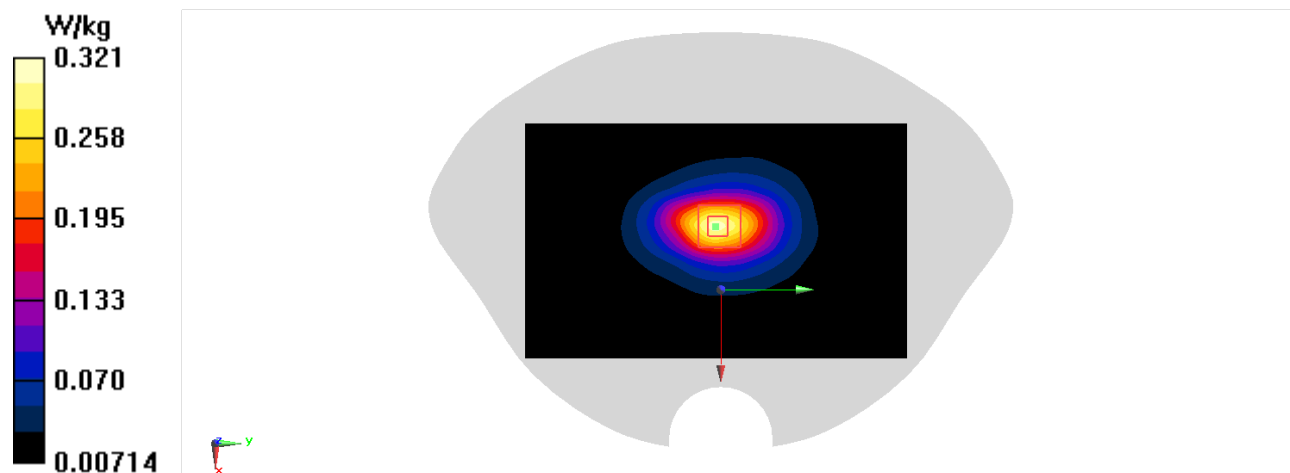

LTE B4 Body-15mm

Date/Time: 10/18/2022

Electronics: DAE4 Sn1525

Medium: H700-6000

Medium parameters used (interpolated): $f = 1732.5\text{ MHz}$; $\sigma = 1.352\text{ S/m}$; $\epsilon_r = 42.748$; $\rho = 1000\text{ kg/m}^3$

Ambient Temperature:23.3°C Liquid Temperature: 22.5°C

Communication System: UID 0, LTE Band4 (0) Frequency: 1732.5 MHz Duty Cycle: 1:1

Probe: EX3DV4 - SN7517 ConvF(8.1, 8.1, 8.1); Calibrated: 1/19/2022

Area Scan (81x131x1): Interpolated grid: $dx=1.500\text{ mm}$, $dy=1.500\text{ mm}$

Maximum value of SAR (interpolated) = 0.277 W/kg

Zoom Scan (5x5x7)/Cube 0: Measurement grid: $dx=8\text{mm}$, $dy=8\text{mm}$, $dz=5\text{mm}$

Reference Value = 9.683 V/m; Power Drift = -0.10 dB

Peak SAR (extrapolated) = 0.309 W/kg

SAR(1 g) = 0.182 W/kg; SAR(10 g) = 0.113 W/kg

Maximum value of SAR (measured) = 0.256 W/kg

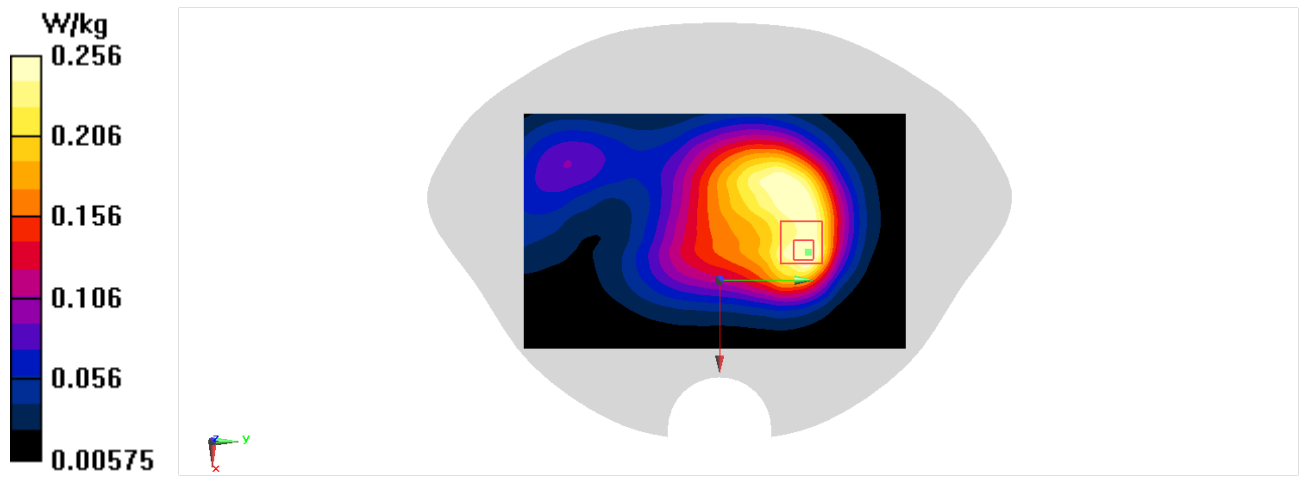

LTEB7 Head

Date/Time: 10/26/2022

Electronics: DAE4 Sn1525

Medium: H700-6000

Medium parameters used: $f = 2560 \text{ MHz}$; $\sigma = 1.934 \text{ S/m}$; $\epsilon_r = 41.557$; $\rho = 1000 \text{ kg/m}^3$

Ambient Temperature: 23.3°C Liquid Temperature: 22.5°C

Communication System: UID 0, LTE Band7-20M (0) Frequency: 2560 MHz Duty Cycle: 1:1

Probe: EX3DV4 - SN7517 ConvF(6.97, 6.97, 6.97); Calibrated: 1/19/2022

Area Scan (101x181x1): Interpolated grid: $dx=1.200 \text{ mm}$, $dy=1.200 \text{ mm}$
Maximum value of SAR (interpolated) = 0.596 W/kg

Zoom Scan (7x7x7)/Cube 0: Measurement grid: $dx=5\text{mm}$, $dy=5\text{mm}$, $dz=5\text{mm}$
Reference Value = 3.979 V/m; Power Drift = 0.03 dB
Peak SAR (extrapolated) = 0.679 W/kg
SAR(1 g) = 0.378 W/kg; SAR(10 g) = 0.203 W/kg
Maximum value of SAR (measured) = 0.568 W/kg

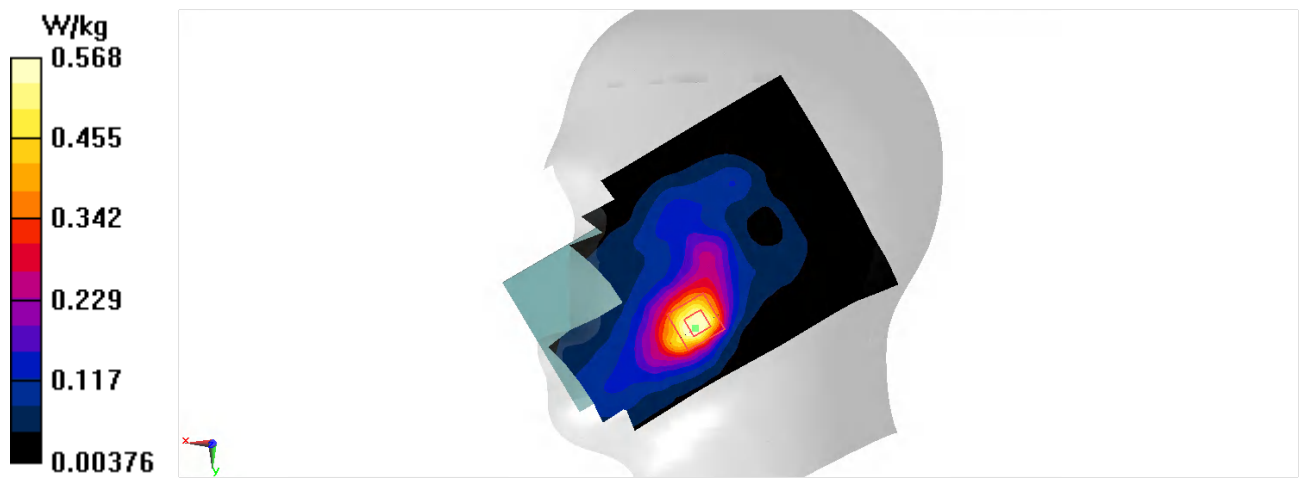

LTE B7 Body-10mm

Date/Time: 10/26/2022

Electronics: DAE4 Sn1525

Medium: H700-6000

Medium parameters used: $f = 2560 \text{ MHz}$; $\sigma = 1.934 \text{ S/m}$; $\epsilon_r = 41.557$; $\rho = 1000 \text{ kg/m}^3$

Ambient Temperature: 23.3°C Liquid Temperature: 22.5°C

Communication System: UID 0, LTE Band7-20M (0) Frequency: 2560 MHz Duty Cycle: 1:1

Probe: EX3DV4 - SN7517 ConvF(6.97, 6.97, 6.97); Calibrated: 1/19/2022

Area Scan (101x161x1): Interpolated grid: $dx=1.200 \text{ mm}$, $dy=1.200 \text{ mm}$

Maximum value of SAR (interpolated) = 0.281 W/kg

Zoom Scan (8x12x7)/Cube 0: Measurement grid: $dx=5\text{mm}$, $dy=5\text{mm}$, $dz=5\text{mm}$

Reference Value = 7.489 V/m; Power Drift = -0.03 dB

Peak SAR (extrapolated) = 0.333 W/kg

SAR(1 g) = 0.168 W/kg; SAR(10 g) = 0.093 W/kg

Maximum value of SAR (measured) = 0.261 W/kg

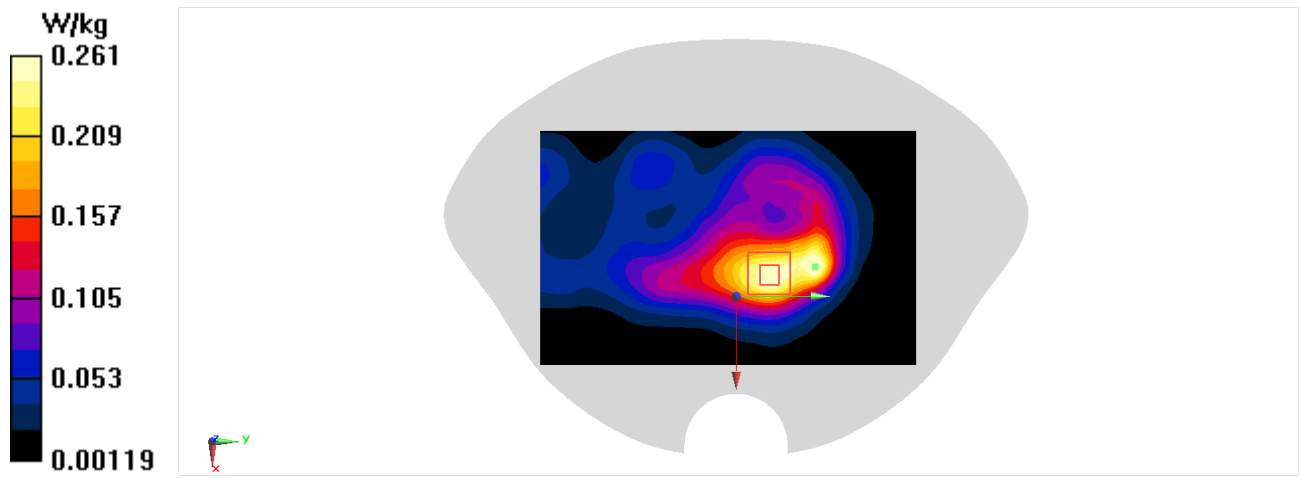

LTE B7 Body-15mm

Date/Time: 10/26/2022

Electronics: DAE4 Sn1525

Medium: H700-6000

Medium parameters used: $f = 2560 \text{ MHz}$; $\sigma = 1.934 \text{ S/m}$; $\epsilon_r = 41.557$; $\rho = 1000 \text{ kg/m}^3$

Ambient Temperature: 23.3°C Liquid Temperature: 22.5°C

Communication System: UID 0, LTE Band7-20M (0) Frequency: 2560 MHz Duty Cycle: 1:1

Probe: EX3DV4 - SN7517 ConvF(6.97, 6.97, 6.97); Calibrated: 1/19/2022

Area Scan (101x161x1): Interpolated grid: $dx=1.200 \text{ mm}$, $dy=1.200 \text{ mm}$
Maximum value of SAR (interpolated) = 0.270 W/kg

Zoom Scan (7x7x7)/Cube 0: Measurement grid: $dx=5\text{mm}$, $dy=5\text{mm}$, $dz=5\text{mm}$
Reference Value = 8.393 V/m; Power Drift = -0.12 dB
Peak SAR (extrapolated) = 0.331 W/kg
SAR(1 g) = 0.177 W/kg; SAR(10 g) = 0.099 W/kg
Maximum value of SAR (measured) = 0.269 W/kg

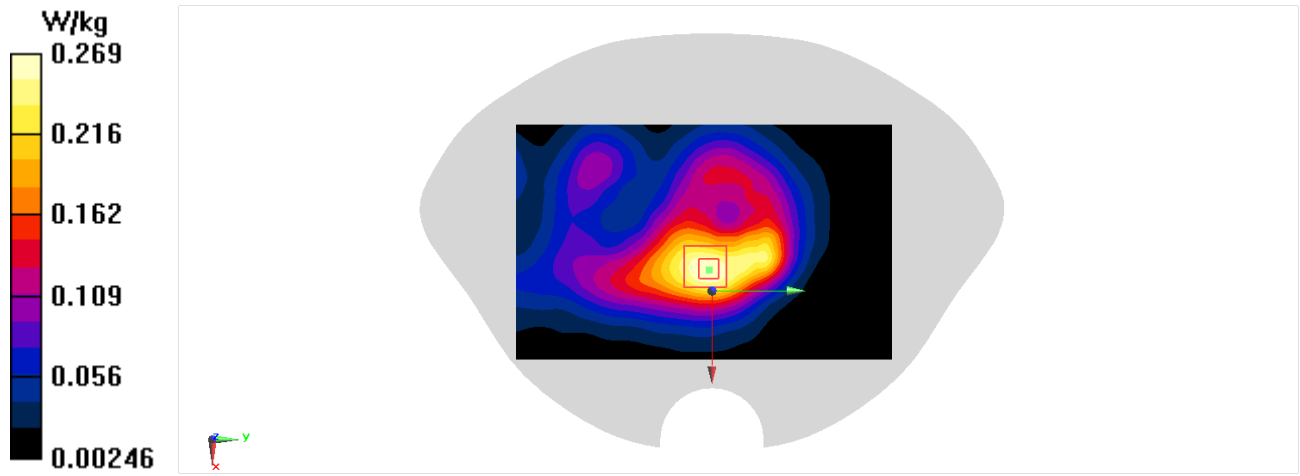

LTEB13 Head

Date/Time: 10/13/2022

Electronics: DAE4 Sn1525

Medium: H700-6000

Medium parameters used (interpolated): $f = 782 \text{ MHz}$; $\sigma = 0.902 \text{ S/m}$; $\epsilon_r = 44.549$; $\rho = 1000 \text{ kg/m}^3$

Ambient Temperature: 23.3°C Liquid Temperature: 22.5°C

Communication System: UID 0, LTE Band13 (0) Frequency: 782 MHz Duty Cycle: 1:1

Probe: EX3DV4 - SN7517 ConvF(9.7, 9.7, 9.7); Calibrated: 1/19/2022

Area Scan (81x141x1): Interpolated grid: $dx=1.500 \text{ mm}$, $dy=1.500 \text{ mm}$

Maximum value of SAR (interpolated) = 0.124 W/kg

Zoom Scan (5x5x7)/Cube 0: Measurement grid: $dx=8\text{mm}$, $dy=8\text{mm}$, $dz=5\text{mm}$ Reference

Value = 4.059 V/m ; Power Drift = -0.07 dB

Peak SAR (extrapolated) = 0.140 W/kg

SAR(1 g) = 0.102 W/kg ; SAR(10 g) = 0.079 W/kg

Maximum value of SAR (measured) = 0.125 W/kg

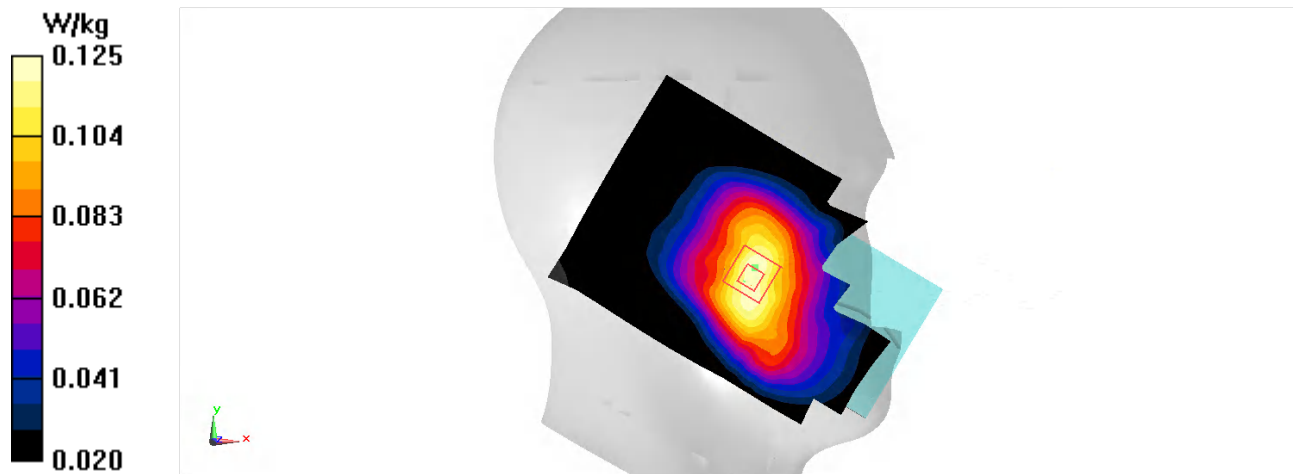

LTE B13 Body-10mm

Date/Time: 10/13/2022

Electronics: DAE4 Sn1525

Medium: H700-6000

Medium parameters used (interpolated): $f = 782\text{ MHz}$; $\sigma = 0.902\text{ S/m}$; $\epsilon_r = 44.549$; $\rho = 1000\text{ kg/m}^3$

Ambient Temperature:23.3°C Liquid Temperature: 22.5°C

Communication System: UID 0, LTE Band13 (0) Frequency: 782 MHz Duty Cycle: 1:1

Probe: EX3DV4 - SN7517 ConvF(9.7, 9.7, 9.7); Calibrated: 1/19/2022

Area Scan (81x131x1): Interpolated grid: $dx=1.500\text{ mm}$, $dy=1.500\text{ mm}$
Maximum value of SAR (interpolated) = 0.169 W/kg

Zoom Scan (6x6x7)/Cube 0: Measurement grid: $dx=8\text{mm}$, $dy=8\text{mm}$, $dz=5\text{mm}$
Reference Value = 9.123 V/m; Power Drift = -0.19 dB
Peak SAR (extrapolated) = 0.191 W/kg
SAR(1 g) = 0.110 W/kg; SAR(10 g) = 0.071 W/kg
Maximum value of SAR (measured) = 0.155 W/kg

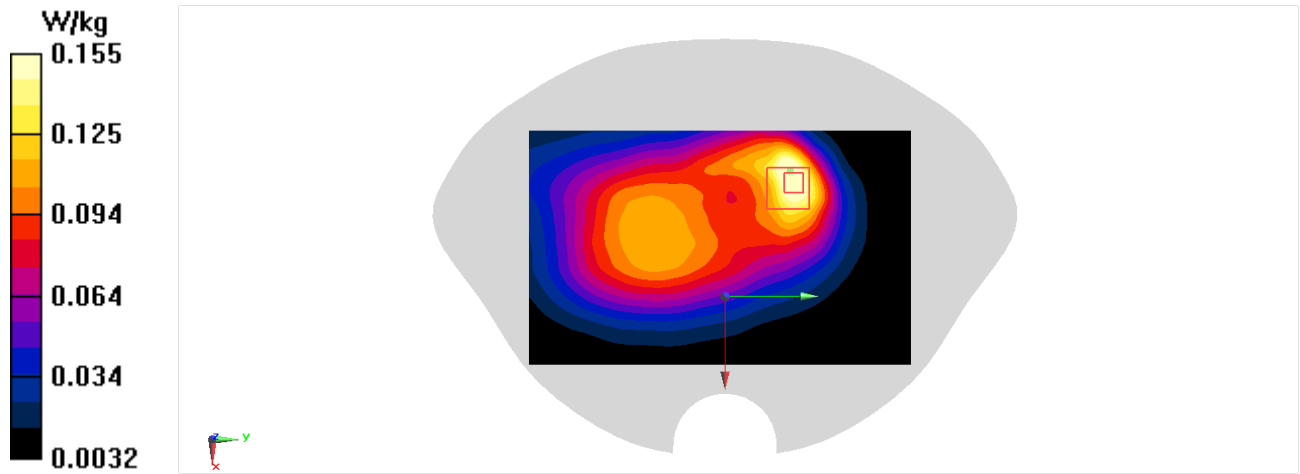

LTE B13 Body-15mm

Date/Time: 10/13/2022

Electronics: DAE4 Sn1525

Medium: H700-6000

Medium parameters used (interpolated): $f = 782 \text{ MHz}$; $\sigma = 0.902 \text{ S/m}$; $\epsilon_r = 44.549$; $\rho = 1000 \text{ kg/m}^3$

Ambient Temperature: 23.3°C Liquid Temperature: 22.5°C

Communication System: UID 0, LTE Band13 (0) Frequency: 782 MHz Duty Cycle: 1:1

Probe: EX3DV4 - SN7517 ConvF(9.7, 9.7, 9.7); Calibrated: 1/19/2022

Area Scan (81x131x1): Interpolated grid: $dx=1.500 \text{ mm}$, $dy=1.500 \text{ mm}$

Maximum value of SAR (interpolated) = 0.135 W/kg

Zoom Scan (6x6x7)/Cube 0: Measurement grid: $dx=8\text{mm}$, $dy=8\text{mm}$, $dz=5\text{mm}$

Reference Value = 9.073 V/m ; Power Drift = 0.05 dB

Peak SAR (extrapolated) = 0.157 W/kg

SAR(1 g) = 0.095 W/kg ; SAR(10 g) = 0.065 W/kg

Maximum value of SAR (measured) = 0.132 W/kg

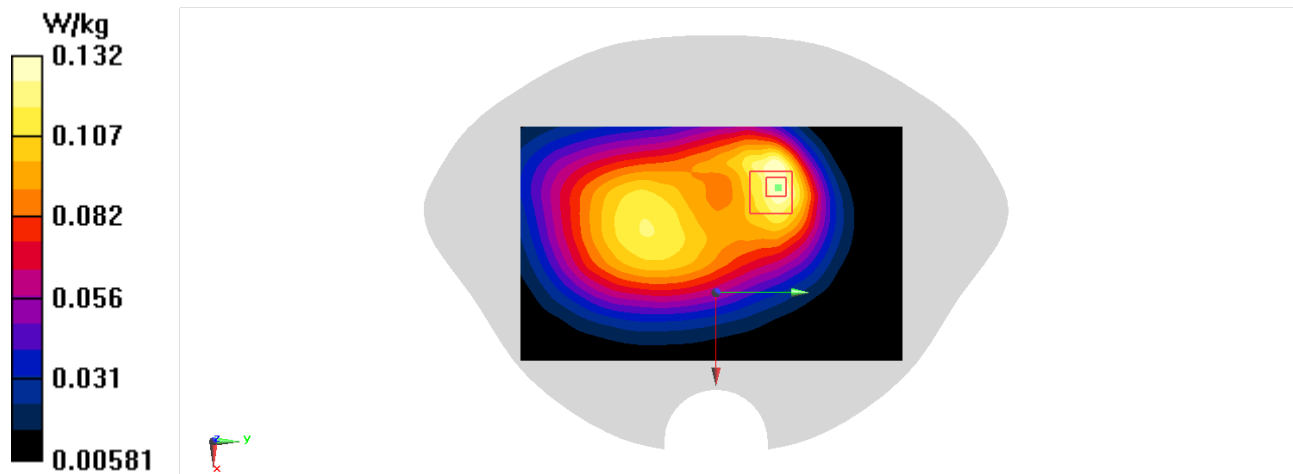

LTEB26 Head

Date/Time: 10/16/2022

Electronics: DAE4 Sn1525

Medium: H700-6000

Medium parameters used (interpolated): $f = 822.5\text{ MHz}$; $\sigma = 0.913\text{ S/m}$; $\epsilon_r = 44.401$; $\rho = 1000\text{ kg/m}^3$

Ambient Temperature:23.3°C Liquid Temperature: 22.5°C

Communication System: UID 0, LTE Band26 (0) Frequency: 822.5 MHz Duty Cycle: 1:1

Probe: EX3DV4 - SN7517 ConvF(9.7, 9.7, 9.7); Calibrated: 1/19/2022

Area Scan (81x141x1): Interpolated grid: $dx=1.500\text{ mm}$, $dy=1.500\text{ mm}$

Maximum value of SAR (interpolated) = 0.270 W/kg

Zoom Scan (6x5x7)/Cube 0: Measurement grid: $dx=8\text{mm}$, $dy=8\text{mm}$, $dz=5\text{mm}$

Reference Value = 4.457 V/m; Power Drift = 0.19 dB

Peak SAR (extrapolated) = 0.303 W/kg

SAR(1 g) = 0.223 W/kg; SAR(10 g) = 0.169 W/kg

Maximum value of SAR (measured) = 0.272 W/kg

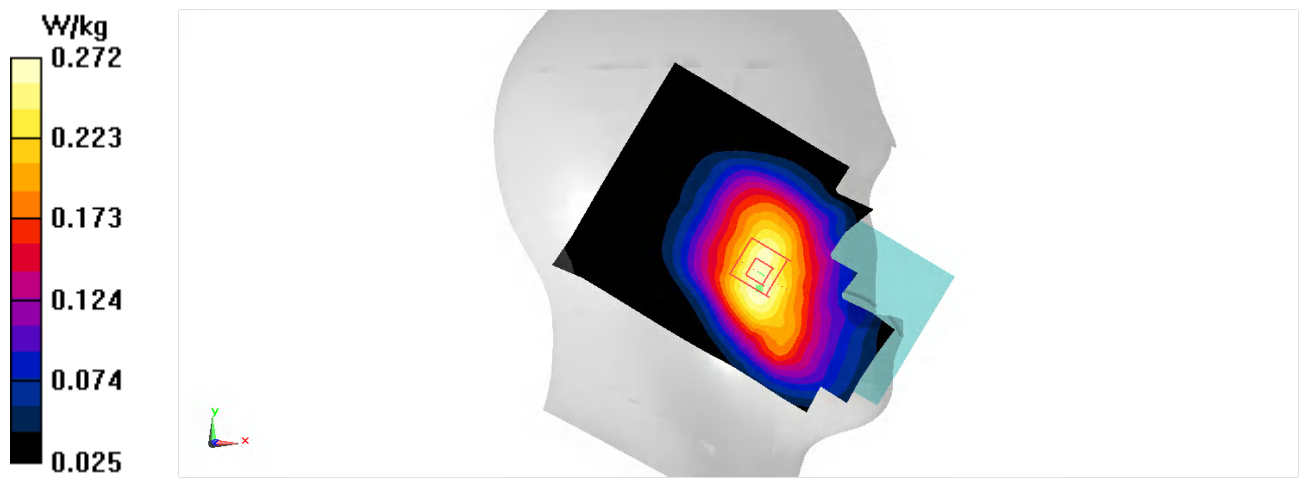

LTE B26 Body-10mm

Date/Time: 10/16/2022

Electronics: DAE4 Sn1525

Medium: H700-6000

Medium parameters used (interpolated): $f = 822.5 \text{ MHz}$; $\sigma = 0.913 \text{ S/m}$; $\epsilon_r = 44.401$; $\rho = 1000 \text{ kg/m}^3$

Ambient Temperature:23.3°C Liquid Temperature: 22.5°C

Communication System: UID 0, LTE Band26 (0) Frequency: 822.5 MHz Duty Cycle: 1:1

Probe: EX3DV4 - SN7517 ConvF(9.7, 9.7, 9.7); Calibrated: 1/19/2022

Area Scan (81x131x1): Interpolated grid: $dx=1.500 \text{ mm}$, $dy=1.500 \text{ mm}$

Maximum value of SAR (interpolated) = 0.328 W/kg

Zoom Scan (5x5x7)/Cube 0: Measurement grid: $dx=8\text{mm}$, $dy=8\text{mm}$, $dz=5\text{mm}$

Reference Value = 10.65 V/m; Power Drift = -0.11 dB

Peak SAR (extrapolated) = 0.393 W/kg

SAR(1 g) = 0.224 W/kg; SAR(10 g) = 0.138 W/kg

Maximum value of SAR (measured) = 0.325 W/kg

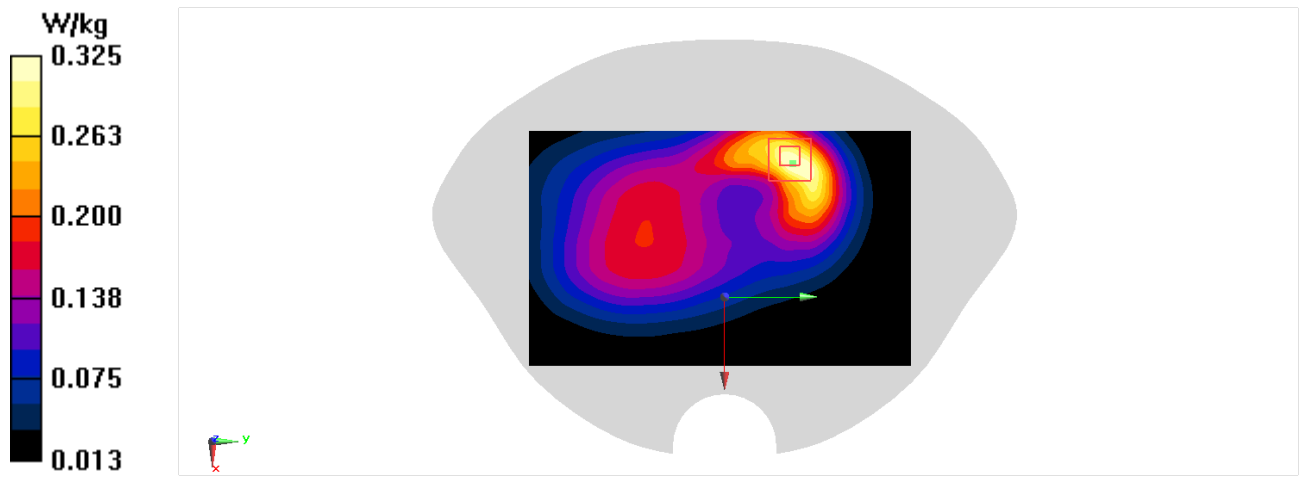

LTE B26 Body-15mm

Date/Time: 10/16/2022

Electronics: DAE4 Sn1525

Medium: H700-6000

Medium parameters used (interpolated): $f = 822.5\text{ MHz}$; $\sigma = 0.913\text{ S/m}$; $\epsilon_r = 44.401$; $\rho = 1000\text{ kg/m}^3$

Ambient Temperature:23.3°C Liquid Temperature: 22.5°C

Communication System: UID 0, LTE Band26 (0) Frequency: 822.5 MHz Duty Cycle: 1:1

Probe: EX3DV4 - SN7517 ConvF(9.7, 9.7, 9.7); Calibrated: 1/19/2022

Area Scan (81x131x1): Interpolated grid: $dx=1.500\text{ mm}$, $dy=1.500\text{ mm}$

Maximum value of SAR (interpolated) = 0.284 W/kg

Zoom Scan (5x6x7)/Cube 0: Measurement grid: $dx=8\text{mm}$, $dy=8\text{mm}$, $dz=5\text{mm}$

Reference Value = 10.59 V/m; Power Drift = -0.05 dB

Peak SAR (extrapolated) = 0.323 W/kg

SAR(1 g) = 0.195 W/kg; SAR(10 g) = 0.127 W/kg

Maximum value of SAR (measured) = 0.273 W/kg

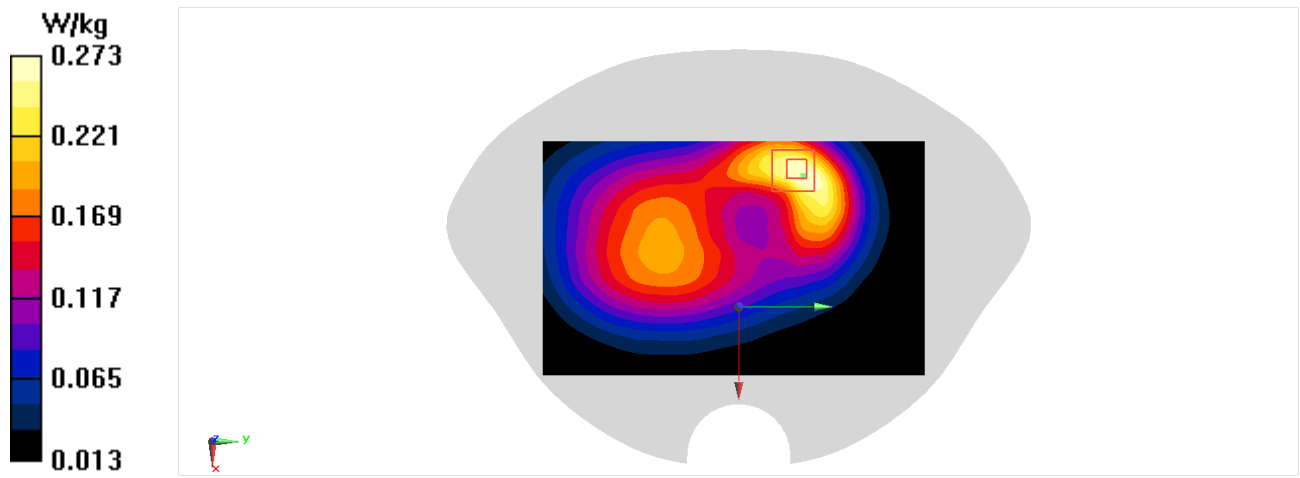

LTEB38 Head

Date/Time: 10/26/2022

Electronics: DAE4 Sn1525

Medium: H700-6000

Medium parameters used: $f = 2610\text{ MHz}$; $\sigma = 1.98\text{ S/m}$; $\epsilon_r = 41.569$; $\rho = 1000\text{ kg/m}^3$

Ambient Temperature:23.3°C Liquid Temperature: 22.5°C

Communication System: UID 0, LTE Band38 20M (0) Frequency: 2610 MHz Duty Cycle: 1:1.5787

Probe: EX3DV4 - SN7517 ConvF(6.97, 6.97, 6.97); Calibrated: 1/19/2022

Area Scan (101x181x1): Interpolated grid: $dx=1.200\text{ mm}$, $dy=1.200\text{ mm}$
Maximum value of SAR (interpolated) = 0.396 W/kg

Zoom Scan (7x7x7)/Cube 0: Measurement grid: $dx=5\text{mm}$, $dy=5\text{mm}$, $dz=5\text{mm}$
Reference Value = 2.081 V/m; Power Drift = 0.08 dB
Peak SAR (extrapolated) = 0.454 W/kg
SAR(1 g) = 0.250 W/kg; SAR(10 g) = 0.133 W/kg
Maximum value of SAR (measured) = 0.380 W/kg

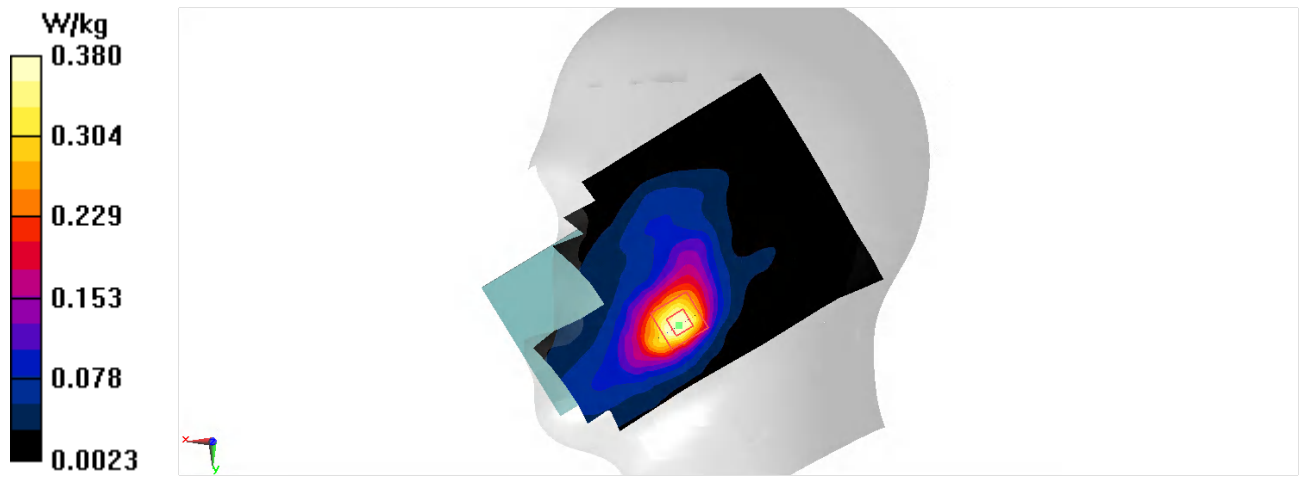

LTE B38 Body-10mm

Date/Time: 10/26/2022

Electronics: DAE4 Sn1525

Medium: H700-6000

Medium parameters used: $f = 2580 \text{ MHz}$; $\sigma = 1.956 \text{ S/m}$; $\epsilon_r = 41.538$; $\rho = 1000 \text{ kg/m}^3$

Ambient Temperature: 23.3°C Liquid Temperature: 22.5°C

Communication System: UID 0, LTE Band38 20M (0) Frequency: 2580 MHz Duty Cycle: 1:1.5787

Probe: EX3DV4 - SN7517 ConvF(6.97, 6.97, 6.97); Calibrated: 1/19/2022

Area Scan (101x161x1): Interpolated grid: $dx=1.200 \text{ mm}$, $dy=1.200 \text{ mm}$
Maximum value of SAR (interpolated) = 0.181 W/kg

Zoom Scan (7x7x7)/Cube 0: Measurement grid: $dx=5\text{mm}$, $dy=5\text{mm}$, $dz=5\text{mm}$
Reference Value = 6.096 V/m; Power Drift = -0.10 dB
Peak SAR (extrapolated) = 0.225 W/kg
SAR(1 g) = 0.119 W/kg; SAR(10 g) = 0.066 W/kg
Maximum value of SAR (measured) = 0.189 W/kg

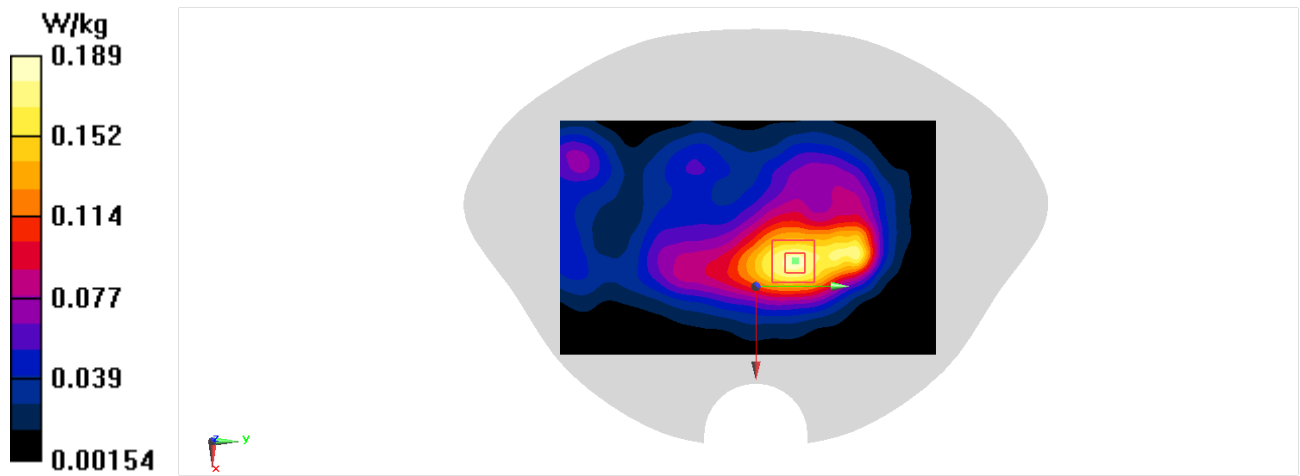

LTE B38 Body-15mm

Date/Time: 10/26/2022

Electronics: DAE4 Sn1525

Medium: H700-6000

Medium parameters used: $f = 2580 \text{ MHz}$; $\sigma = 1.956 \text{ S/m}$; $\epsilon_r = 41.538$; $\rho = 1000 \text{ kg/m}^3$

Ambient Temperature: 23.3°C Liquid Temperature: 22.5°C

Communication System: UID 0, LTE Band38 20M (0) Frequency: 2580 MHz Duty Cycle: 1:1.5787

Probe: EX3DV4 - SN7517 ConvF(6.97, 6.97, 6.97); Calibrated: 1/19/2022

Area Scan (101x161x1): Interpolated grid: $dx=1.200 \text{ mm}$, $dy=1.200 \text{ mm}$
Maximum value of SAR (interpolated) = 0.234 W/kg

Zoom Scan (7x7x7)/Cube 0: Measurement grid: $dx=5\text{mm}$, $dy=5\text{mm}$, $dz=5\text{mm}$
Reference Value = 7.754 V/m; Power Drift = -0.17 dB
Peak SAR (extrapolated) = 0.287 W/kg
SAR(1 g) = 0.153 W/kg; SAR(10 g) = 0.086 W/kg
Maximum value of SAR (measured) = 0.235 W/kg

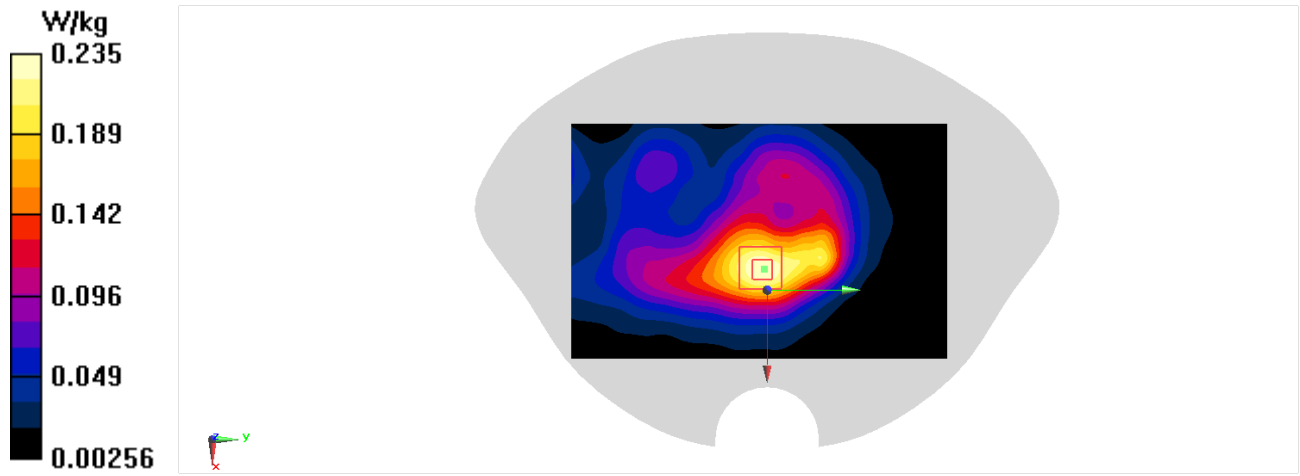

LTEB66 Head

Date/Time: 10/18/2022

Electronics: DAE4 Sn1525

Medium: H700-6000

Medium parameters used: $f = 1770 \text{ MHz}$; $\sigma = 1.375 \text{ S/m}$; $\epsilon_r = 42.752$; $\rho = 1000 \text{ kg/m}^3$

Ambient Temperature: 23.3°C Liquid Temperature: 22.5°C

Communication System: UID 0, LTE Band66 (0) Frequency: 1770 MHz Duty Cycle: 1:1

Probe: EX3DV4 - SN7517 ConvF(8.1, 8.1, 8.1); Calibrated: 1/19/2022

Area Scan (81x141x1): Interpolated grid: $dx=1.500 \text{ mm}$, $dy=1.500 \text{ mm}$

Maximum value of SAR (interpolated) = 0.118 W/kg

Zoom Scan (5x5x7)/Cube 0: Measurement grid: $dx=8\text{mm}$, $dy=8\text{mm}$, $dz=5\text{mm}$

Reference Value = 2.245 V/m; Power Drift = 0.02 dB

Peak SAR (extrapolated) = 0.134 W/kg

SAR(1 g) = 0.086 W/kg; SAR(10 g) = 0.055 W/kg

Maximum value of SAR (measured) = 0.112 W/kg

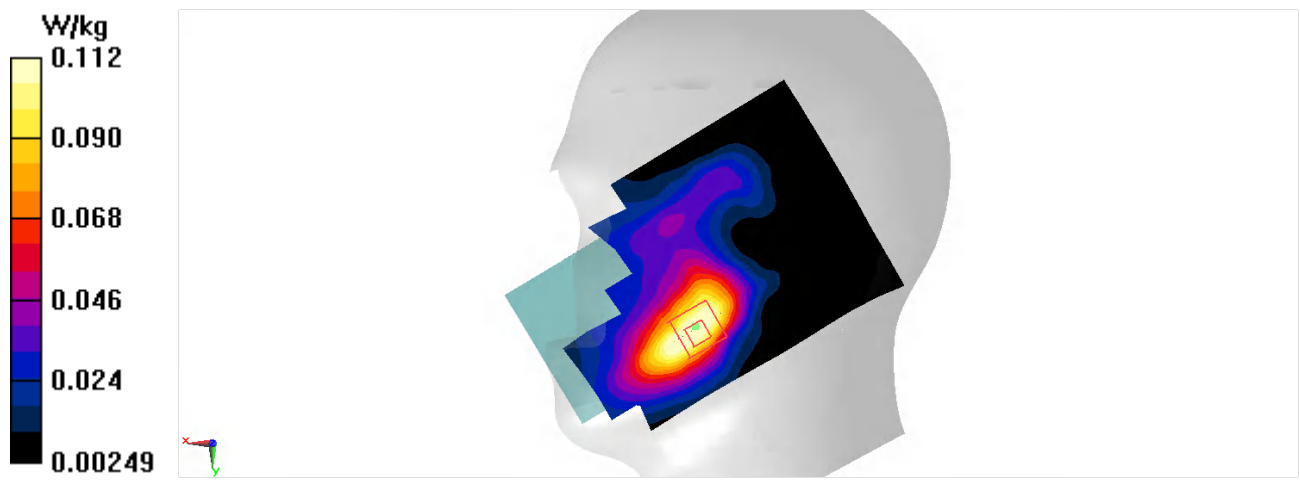

LTE B66 Body-10mm

Date/Time: 10/18/2022

Electronics: DAE4 Sn1525

Medium: H700-6000

Medium parameters used: $f = 1770\text{ MHz}$; $\sigma = 1.375\text{ S/m}$; $\epsilon_r = 42.752$; $\rho = 1000\text{ kg/m}^3$

Ambient Temperature:23.3°C Liquid Temperature: 22.5°C

Communication System: UID 0, LTE Band66 (0) Frequency: 1770 MHz Duty Cycle: 1:1

Probe: EX3DV4 - SN7517 ConvF(8.1, 8.1, 8.1); Calibrated: 1/19/2022

Area Scan (81x131x1): Interpolated grid: $dx=1.500\text{ mm}$, $dy=1.500\text{ mm}$
Maximum value of SAR (interpolated) = 0.281 W/kg

Zoom Scan (5x5x7)/Cube 0: Measurement grid: $dx=8\text{mm}$, $dy=8\text{mm}$, $dz=5\text{mm}$
Reference Value = 11.00 V/m; Power Drift = 0.18 dB
Peak SAR (extrapolated) = 0.343 W/kg
SAR(1 g) = 0.191 W/kg; SAR(10 g) = 0.107 W/kg
Maximum value of SAR (measured) = 0.285 W/kg

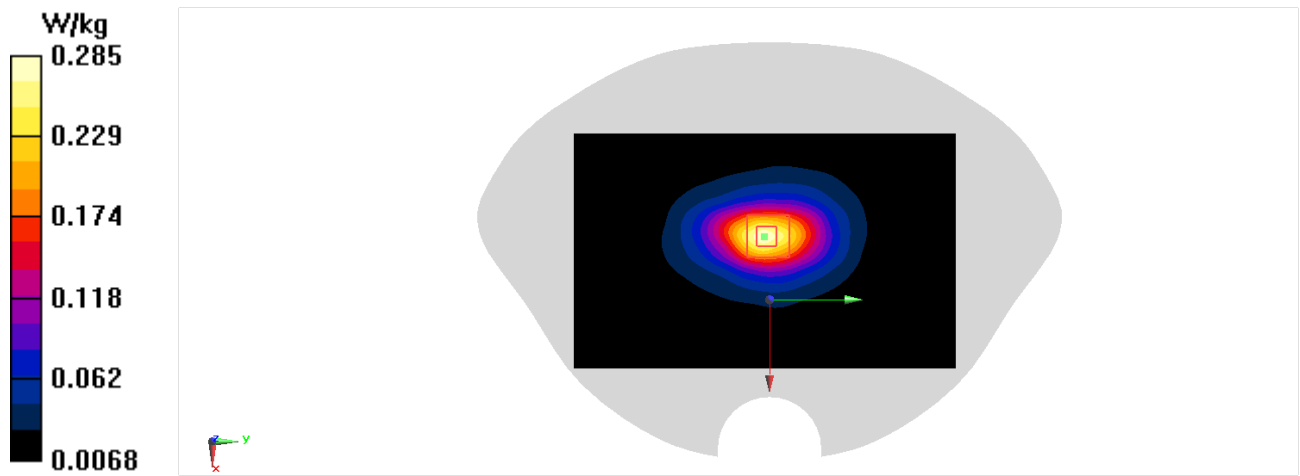

LTE B66 Body-15mm

Date/Time: 10/18/2022

Electronics: DAE4 Sn1525

Medium: H700-6000

Medium parameters used: $f = 1770$ MHz; $\sigma = 1.375$ S/m; $\epsilon_r = 42.752$; $\rho = 1000$ kg/m³

Ambient Temperature: 23.3°C Liquid Temperature: 22.5°C

Communication System: UID 0, LTE Band66 (0) Frequency: 1770 MHz Duty Cycle: 1:1

Probe: EX3DV4 - SN7517 ConvF(8.1, 8.1, 8.1); Calibrated: 1/19/2022

Area Scan (81x131x1): Interpolated grid: dx=1.500 mm, dy=1.500 mm

Maximum value of SAR (interpolated) = 0.372 W/kg

Zoom Scan (5x5x7)/Cube 0: Measurement grid: dx=8mm, dy=8mm, dz=5mm

Reference Value = 9.615 V/m; Power Drift = 0.06 dB

Peak SAR (extrapolated) = 0.428 W/kg

SAR(1 g) = 0.248 W/kg; SAR(10 g) = 0.153 W/kg

Maximum value of SAR (measured) = 0.354 W/kg

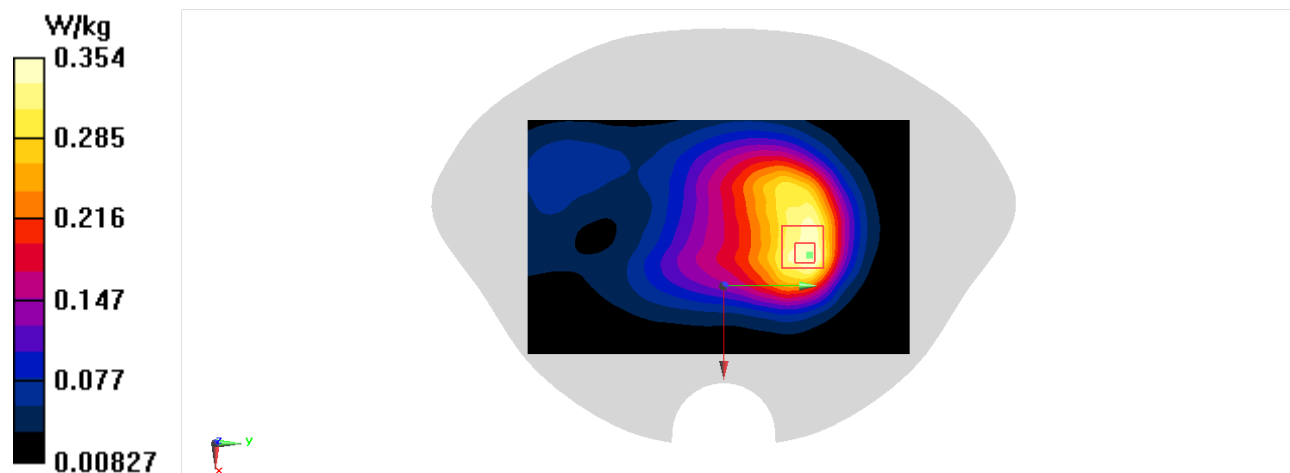

GSM850 Head

Date/Time: 10/16/2022

Electronics: DAE4 Sn1525

Medium: H700-6000

Medium parameters used (interpolated): $f = 848.8$ MHz; $\sigma = 0.924$ S/m; $\epsilon_r = 44.368$; $\rho = 1000$ kg/m³

Ambient Temperature: 23.3°C Liquid Temperature: 22.5°C

Communication System: UID 0, GSM 850 (0) Frequency: 848.8 MHz Duty Cycle: 1:8.30042

Probe: EX3DV4 - SN7517 ConvF(9.7, 9.7, 9.7); Calibrated: 1/19/2022

Area Scan (81x141x1): Interpolated grid: dx=1.500 mm, dy=1.500 mm

Maximum value of SAR (interpolated) = 0.660 W/kg

Zoom Scan (6x6x7)/Cube 0: Measurement grid: dx=8mm, dy=8mm, dz=5mm

Reference Value = 21.62 V/m; Power Drift = -0.09 dB

Peak SAR (extrapolated) = 0.745 W/kg

SAR(1 g) = 0.482 W/kg; SAR(10 g) = 0.332 W/kg

Maximum value of SAR (measured) = 0.646 W/kg

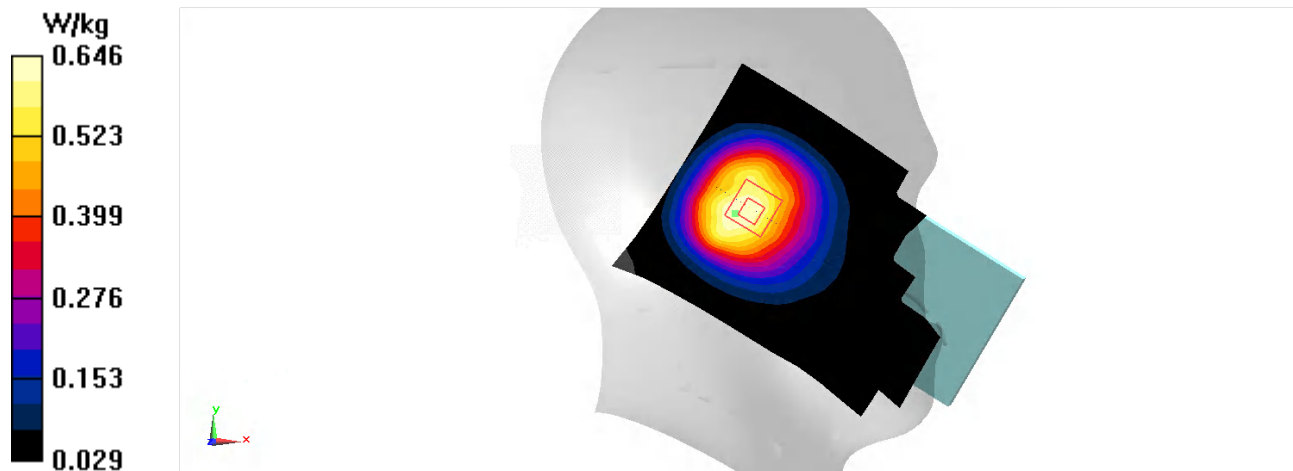

GSM850 Body-10mm

Date/Time: 10/16/2022

Electronics: DAE4 Sn1525

Medium: H700-6000

Medium parameters used (interpolated): $f = 848.8$ MHz; $\sigma = 0.924$ S/m; $\epsilon_r = 44.368$; $\rho = 1000$ kg/m³

Ambient Temperature: 23.3°C Liquid Temperature: 22.5°C

Communication System: UID 0, GSM 850 GPRS-3 (0) Frequency: 848.8 MHz Duty Cycle: 1:2.66993

Probe: EX3DV4 - SN7517 ConvF(9.7, 9.7, 9.7); Calibrated: 1/19/2022

Area Scan (81x131x1): Interpolated grid: dx=1.500 mm, dy=1.500 mm

Maximum value of SAR (interpolated) = 0.146 W/kg

Zoom Scan (6x6x7)/Cube 0: Measurement grid: dx=8mm, dy=8mm, dz=5mm

Reference Value = 8.411 V/m; Power Drift = -0.09 dB

Peak SAR (extrapolated) = 0.173 W/kg

SAR(1 g) = 0.108 W/kg; SAR(10 g) = 0.072 W/kg

Maximum value of SAR (measured) = 0.147 W/kg

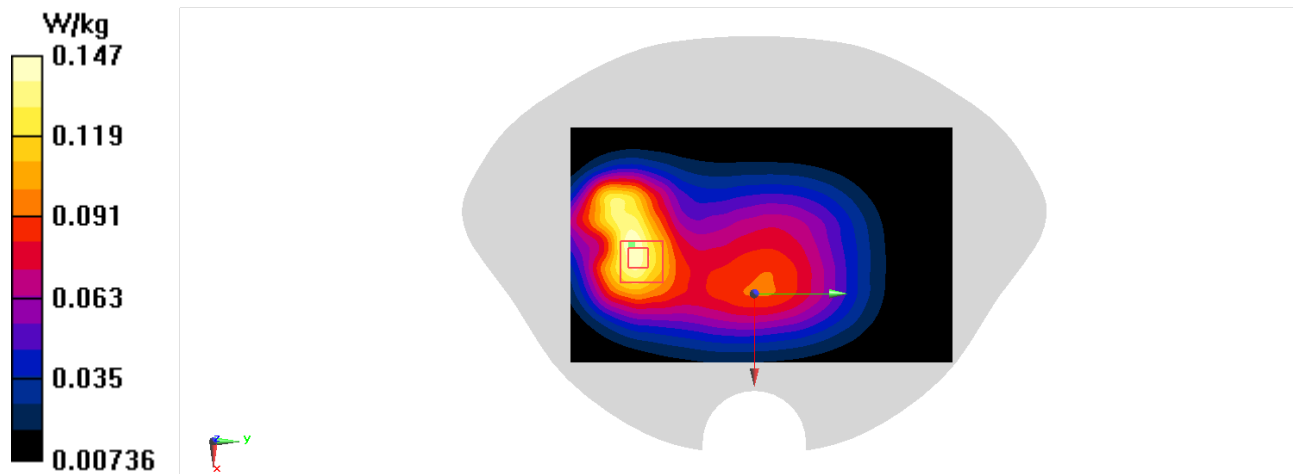

GSM850 Body-15mm

Date/Time: 10/16/2022

Electronics: DAE4 Sn1525

Medium: H700-6000

Medium parameters used (interpolated): $f = 848.8$ MHz; $\sigma = 0.924$ S/m; $\epsilon_r = 44.368$; $\rho = 1000$ kg/m³

Ambient Temperature: 23.3°C Liquid Temperature: 22.5°C

Communication System: UID 0, GSM 850 GPRS-3 (0) Frequency: 848.8 MHz Duty Cycle: 1:2.66993

Probe: EX3DV4 - SN7517 ConvF(9.7, 9.7, 9.7); Calibrated: 1/19/2022

Area Scan (81x131x1): Interpolated grid: dx=1.500 mm, dy=1.500 mm

Maximum value of SAR (interpolated) = 0.163 W/kg

Zoom Scan (6x6x7)/Cube 0: Measurement grid: dx=8mm, dy=8mm, dz=5mm

Reference Value = 10.51 V/m; Power Drift = -0.10 dB

Peak SAR (extrapolated) = 0.188 W/kg

SAR(1 g) = 0.126 W/kg; SAR(10 g) = 0.089 W/kg

Maximum value of SAR (measured) = 0.164 W/kg

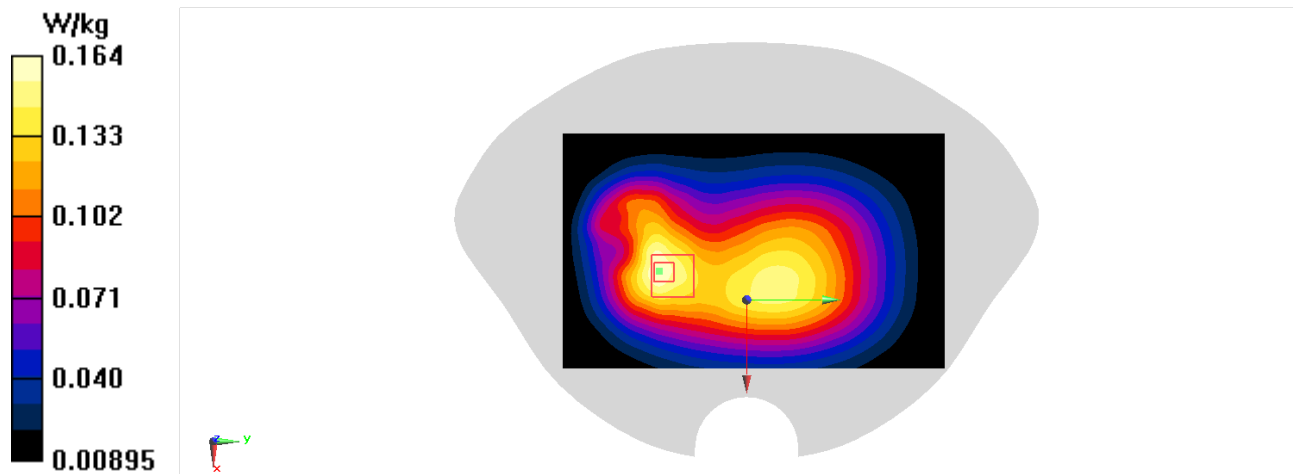

GSM1900 Head

Date/Time: 10/20/2022

Electronics: DAE4 Sn1525

Medium: H700-6000

Medium parameters used: $f = 1880 \text{ MHz}$; $\sigma = 1.437 \text{ S/m}$; $\epsilon_r = 42.525$; $\rho = 1000 \text{ kg/m}^3$

Ambient Temperature: 23.3°C Liquid Temperature: 22.5°C

Communication System: UID 0, GSM 1900 (0) Frequency: 1880 MHz Duty Cycle: 1:8.30042

Probe: EX3DV4 - SN7517 ConvF(7.74, 7.74, 7.74); Calibrated: 1/19/2022

Area Scan (81x141x1): Interpolated grid: $dx=1.500 \text{ mm}$, $dy=1.500 \text{ mm}$

Maximum value of SAR (interpolated) = 0.289 W/kg

Zoom Scan (6x5x7)/Cube 0: Measurement grid: $dx=8\text{mm}$, $dy=8\text{mm}$, $dz=5\text{mm}$

Reference Value = 7.987 V/m ; Power Drift = 0.04 dB

Peak SAR (extrapolated) = 0.372 W/kg

SAR(1 g) = 0.194 W/kg ; SAR(10 g) = 0.094 W/kg

Maximum value of SAR (measured) = 0.295 W/kg

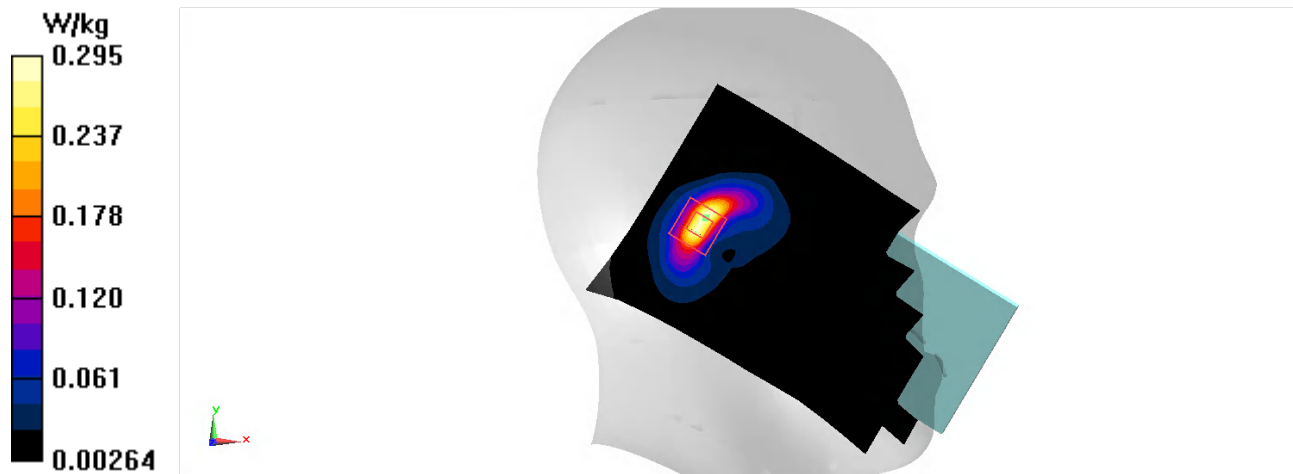

GSM1900 Body-10mm

Date/Time: 10/20/2022

Electronics: DAE4 Sn1525

Medium: H700-6000

Medium parameters used: $f = 1910$ MHz; $\sigma = 1.45$ S/m; $\epsilon_r = 42.466$; $\rho = 1000$ kg/m³

Ambient Temperature: 23.3°C Liquid Temperature: 22.5°C

Communication System: UID 0, GSM 1900 GPRS-3 (0) Frequency: 1909.8 MHz Duty Cycle: 1:2.66993

Probe: EX3DV4 - SN7517 ConvF(7.74, 7.74, 7.74); Calibrated: 1/19/2022

Area Scan (81x131x1): Interpolated grid: dx=1.500 mm, dy=1.500 mm

Maximum value of SAR (interpolated) = 0.305 W/kg

Zoom Scan (6x6x7)/Cube 0: Measurement grid: dx=8mm, dy=8mm, dz=5mm

Reference Value = 4.821 V/m; Power Drift = -0.02 dB

Peak SAR (extrapolated) = 0.421 W/kg

SAR(1 g) = 0.210 W/kg; SAR(10 g) = 0.097 W/kg

Maximum value of SAR (measured) = 0.338 W/kg

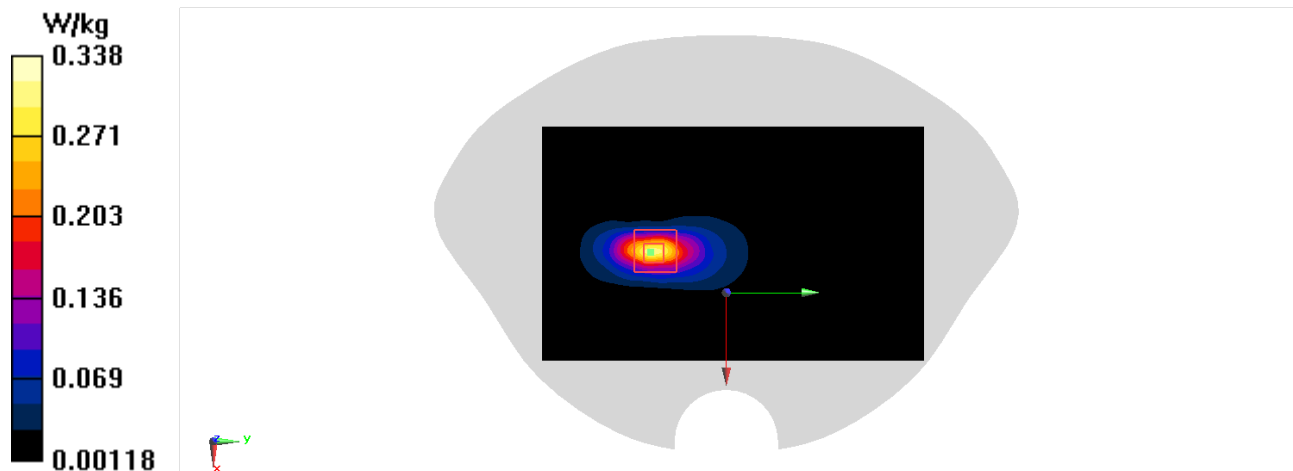

GSM1900 Body-15mm

Date/Time: 10/20/2022

Electronics: DAE4 Sn1525

Medium: H700-6000

Medium parameters used: $f = 1910$ MHz; $\sigma = 1.45$ S/m; $\epsilon_r = 42.466$; $\rho = 1000$ kg/m³

Ambient Temperature: 23.3°C Liquid Temperature: 22.5°C

Communication System: UID 0, GSM 1900 GPRS-3 (0) Frequency: 1909.8 MHz Duty Cycle: 1:2.66993

Probe: EX3DV4 - SN7517 ConvF(7.74, 7.74, 7.74); Calibrated: 1/19/2022

Area Scan (81x131x1): Interpolated grid: dx=1.500 mm, dy=1.500 mm

Maximum value of SAR (interpolated) = 0.303 W/kg

Zoom Scan (5x5x7)/Cube 0: Measurement grid: dx=8mm, dy=8mm, dz=5mm

Reference Value = 2.760 V/m; Power Drift = 0.03 dB

Peak SAR (extrapolated) = 0.357 W/kg

SAR(1 g) = 0.193 W/kg; SAR(10 g) = 0.100 W/kg

Maximum value of SAR (measured) = 0.295 W/kg

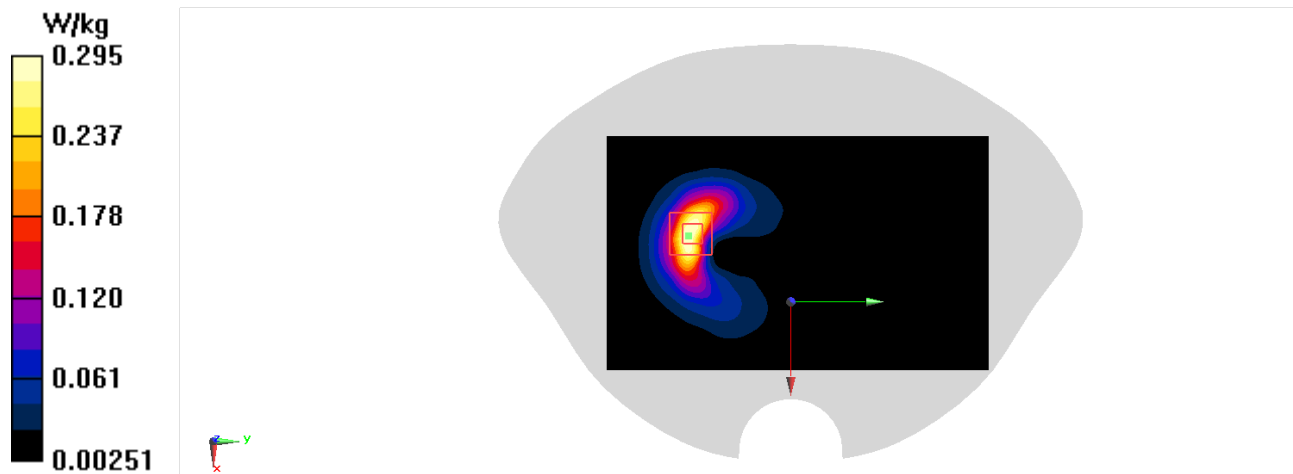

W1900 Head

Date/Time: 10/20/2022

Electronics: DAE4 Sn1525

Medium: H700-6000

Medium parameters used: $f = 1880$ MHz; $\sigma = 1.437$ S/m; $\epsilon_r = 42.525$; $\rho = 1000$ kg/m³

Ambient Temperature: 23.3°C Liquid Temperature: 22.5°C

Communication System: UID 0, WCDMA 1900 (0) Frequency: 1880 MHz Duty Cycle: 1:1

Probe: EX3DV4 - SN7517 ConvF(7.74, 7.74, 7.74); Calibrated: 1/19/2022

Area Scan (81x141x1): Interpolated grid: dx=1.500 mm, dy=1.500 mm

Maximum value of SAR (interpolated) = 0.607 W/kg

Zoom Scan (5x5x7)/Cube 0: Measurement grid: dx=8mm, dy=8mm, dz=5mm

Reference Value = 6.900 V/m; Power Drift = -0.02 dB

Peak SAR (extrapolated) = 1.02 W/kg

SAR(1 g) = 0.480 W/kg; SAR(10 g) = 0.215 W/kg

Maximum value of SAR (measured) = 0.809 W/kg

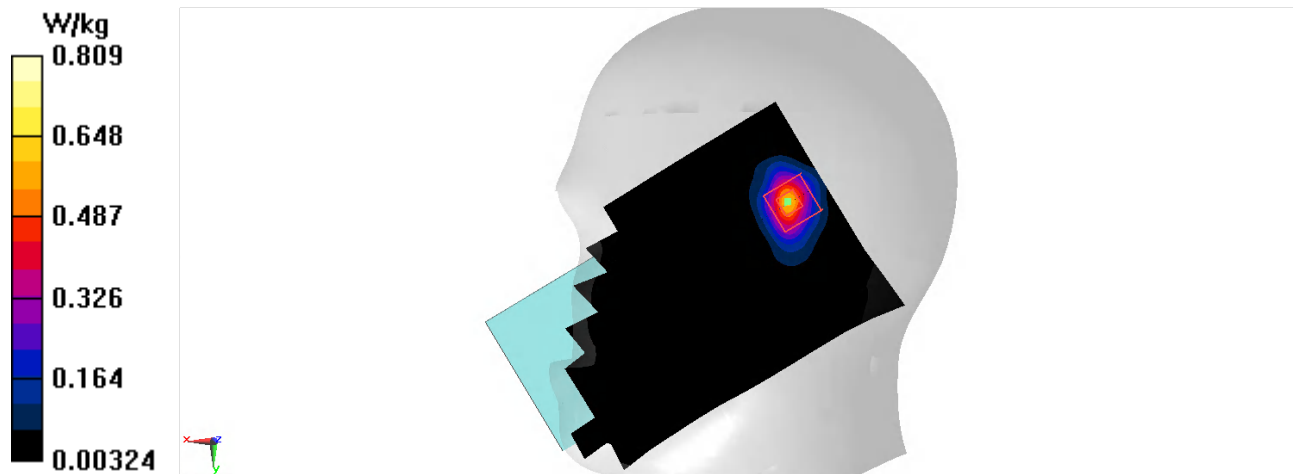

WCDMA 1900 Body-10mm

Date/Time: 10/20/2022

Electronics: DAE4 Sn1525

Medium: H700-6000

Medium parameters used (interpolated): $f = 1907.6\text{ MHz}$; $\sigma = 1.448\text{ S/m}$; $\epsilon_r = 42.471$; $\rho = 1000\text{ kg/m}^3$

Ambient Temperature:23.3°C Liquid Temperature: 22.5°C

Communication System: UID 0, WCDMA 1900 (0) Frequency: 1907.6 MHz Duty Cycle: 1:1

Probe: EX3DV4 - SN7517 ConvF(7.74, 7.74, 7.74); Calibrated: 1/19/2022

Area Scan (81x141x1): Interpolated grid: $dx=1.500\text{ mm}$, $dy=1.500\text{ mm}$

Maximum value of SAR (interpolated) = 0.298 W/kg

Zoom Scan (5x5x7)/Cube 0: Measurement grid: $dx=8\text{mm}$, $dy=8\text{mm}$, $dz=5\text{mm}$

Reference Value = 8.084 V/m; Power Drift = -0.17 dB

Peak SAR (extrapolated) = 0.366 W/kg

SAR(1 g) = 0.188 W/kg; SAR(10 g) = 0.090 W/kg

Maximum value of SAR (measured) = 0.295 W/kg

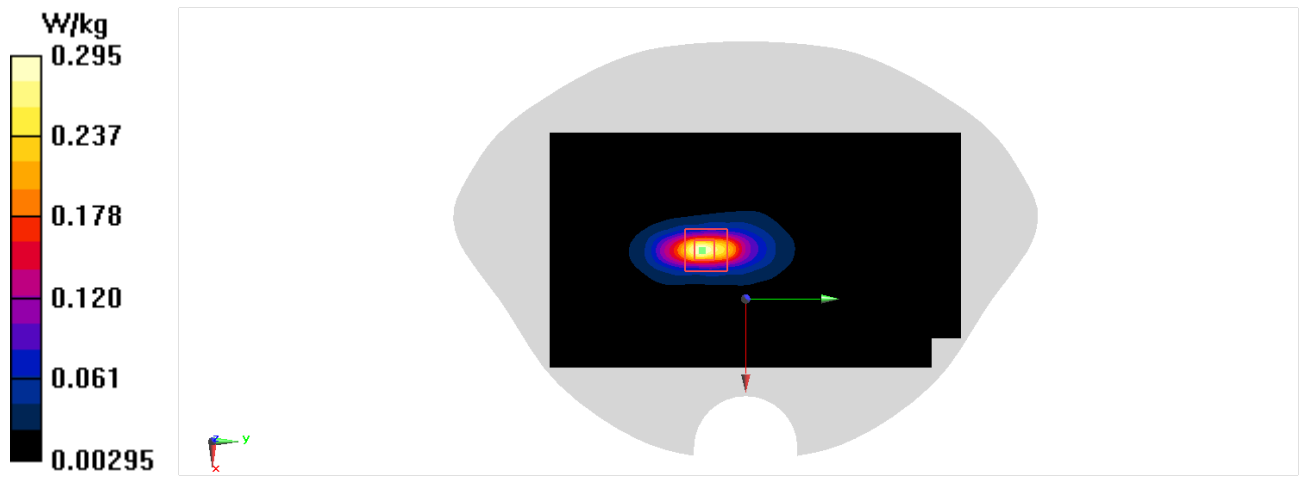

WCDMA 1900 Body-15mm

Date/Time: 10/20/2022

Electronics: DAE4 Sn1525

Medium: H700-6000

Medium parameters used: $f = 1880$ MHz; $\sigma = 1.437$ S/m; $\epsilon_r = 42.525$; $\rho = 1000$ kg/m³

Ambient Temperature: 23.3°C Liquid Temperature: 22.5°C

Communication System: UID 0, WCDMA 1900 (0) Frequency: 1880 MHz Duty Cycle: 1:1

Probe: EX3DV4 - SN7517 ConvF(7.74, 7.74, 7.74); Calibrated: 1/19/2022

Area Scan (81x141x1): Interpolated grid: dx=1.500 mm, dy=1.500 mm

Maximum value of SAR (interpolated) = 0.288 W/kg

Zoom Scan (5x5x7)/Cube 0: Measurement grid: dx=8mm, dy=8mm, dz=5mm

Reference Value = 3.023 V/m; Power Drift = 0.03 dB

Peak SAR (extrapolated) = 0.343 W/kg

SAR(1 g) = 0.189 W/kg; SAR(10 g) = 0.101 W/kg

Maximum value of SAR (measured) = 0.286 W/kg

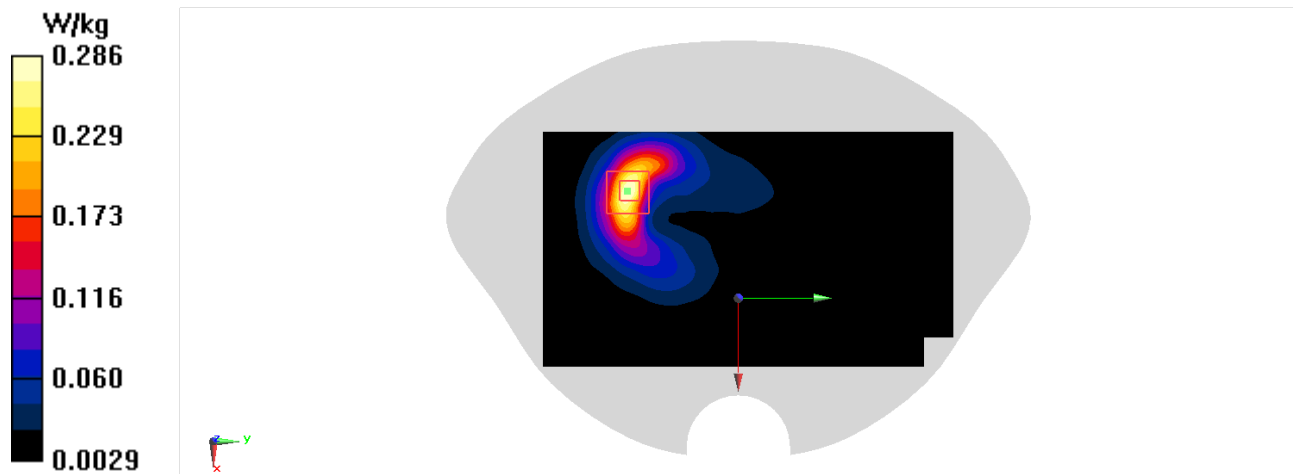

W1700 Head

Date/Time: 10/18/2022

Electronics: DAE4 Sn1525

Medium: H700-6000

Medium parameters used (interpolated): $f = 1732.4$ MHz; $\sigma = 1.352$ S/m; $\epsilon_r = 42.748$; $\rho = 1000$ kg/m³

Ambient Temperature: 23.3°C Liquid Temperature: 22.5°C

Communication System: UID 0, WCDMA 1700 Band4 (0) Frequency: 1732.4 MHz Duty Cycle: 1:1

Probe: EX3DV4 - SN7517 ConvF(8.1, 8.1, 8.1); Calibrated: 1/19/2022

Area Scan (81x141x1): Interpolated grid: dx=1.500 mm, dy=1.500 mm

Maximum value of SAR (interpolated) = 0.966 W/kg

Zoom Scan (5x5x7)/Cube 0: Measurement grid: dx=8mm, dy=8mm, dz=5mm

Reference Value = 14.93 V/m; Power Drift = 0.12 dB

Peak SAR (extrapolated) = 1.41 W/kg

SAR(1 g) = 0.735 W/kg; SAR(10 g) = 0.373 W/kg

Maximum value of SAR (measured) = 1.11 W/kg

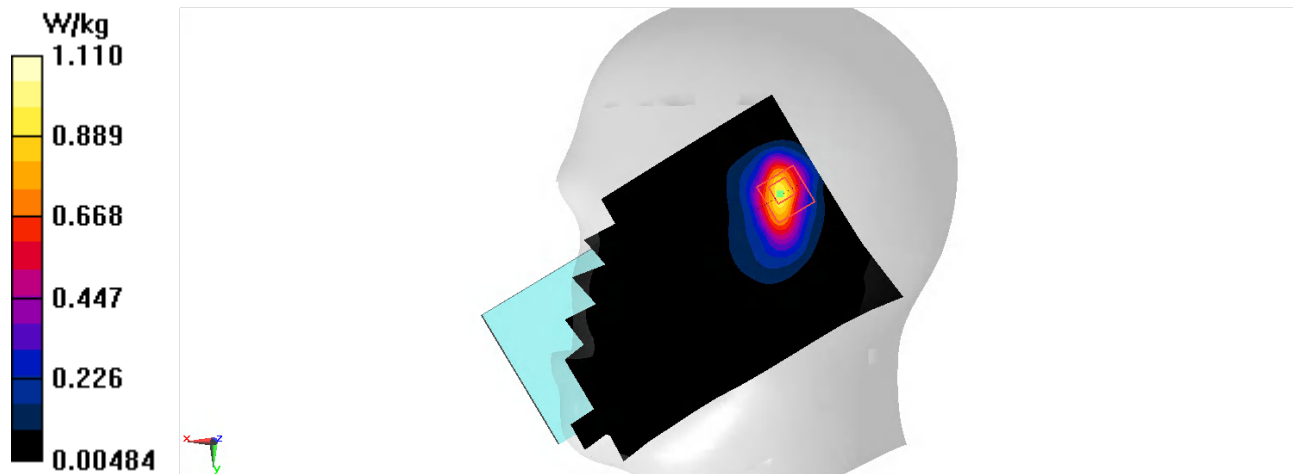

WCDMA 1700 Body-10mm

Date/Time: 10/18/2022

Electronics: DAE4 Sn1525

Medium: H700-6000

Medium parameters used (interpolated): $f = 1732.4\text{ MHz}$; $\sigma = 1.352\text{ S/m}$; $\epsilon_r = 42.748$; $\rho = 1000\text{ kg/m}^3$

Ambient Temperature:23.3°C Liquid Temperature: 22.5°C

Communication System: UID 0, WCDMA 1700 Band4 (0) Frequency: 1732.4 MHz Duty Cycle: 1:1

Probe: EX3DV4 - SN7517 ConvF(8.1, 8.1, 8.1); Calibrated: 1/19/2022

Area Scan (81x141x1): Interpolated grid: $dx=1.500\text{ mm}$, $dy=1.500\text{ mm}$

Maximum value of SAR (interpolated) = 0.274 W/kg

Body/Top 10mm/Zoom Scan (5x5x7)/Cube 0: Measurement grid: $dx=8\text{mm}$, $dy=8\text{mm}$, $dz=5\text{mm}$

Reference Value = 9.574 V/m; Power Drift = -0.08 dB

Peak SAR (extrapolated) = 0.331 W/kg

SAR(1 g) = 0.180 W/kg; SAR(10 g) = 0.093 W/kg

Maximum value of SAR (measured) = 0.271 W/kg

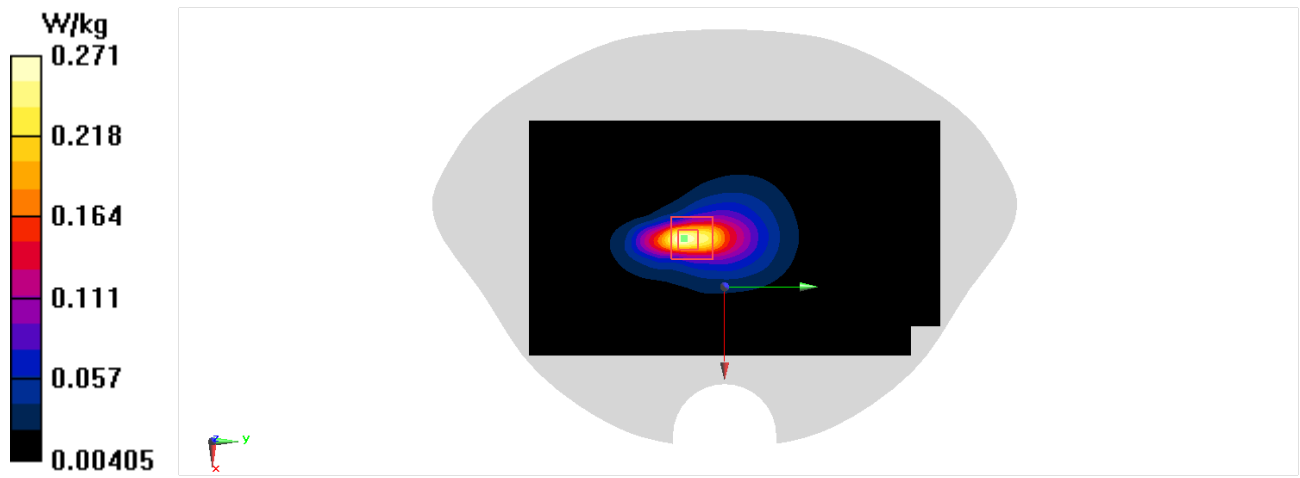

WCDMA 1700 Body-15mm

Date/Time: 10/18/2022

Electronics: DAE4 Sn1525

Medium: H700-6000

Medium parameters used (interpolated): $f = 1752.6$ MHz; $\sigma = 1.365$ S/m; $\epsilon_r = 42.761$; $\rho = 1000$ kg/m³

Ambient Temperature: 23.3°C Liquid Temperature: 22.5°C

Communication System: UID 0, WCDMA 1700 Band4 (0) Frequency: 1752.6 MHz Duty Cycle: 1:1

Probe: EX3DV4 - SN7517 ConvF(8.1, 8.1, 8.1); Calibrated: 1/19/2022

Area Scan (81x141x1): Interpolated grid: dx=1.500 mm, dy=1.500 mm

Maximum value of SAR (interpolated) = 0.318 W/kg

Zoom Scan (6x6x7)/Cube 0: Measurement grid: dx=8mm, dy=8mm, dz=5mm

Reference Value = 8.591 V/m; Power Drift = 0.07 dB

Peak SAR (extrapolated) = 0.370 W/kg

SAR(1 g) = 0.211 W/kg; SAR(10 g) = 0.120 W/kg

Maximum value of SAR (measured) = 0.297 W/kg

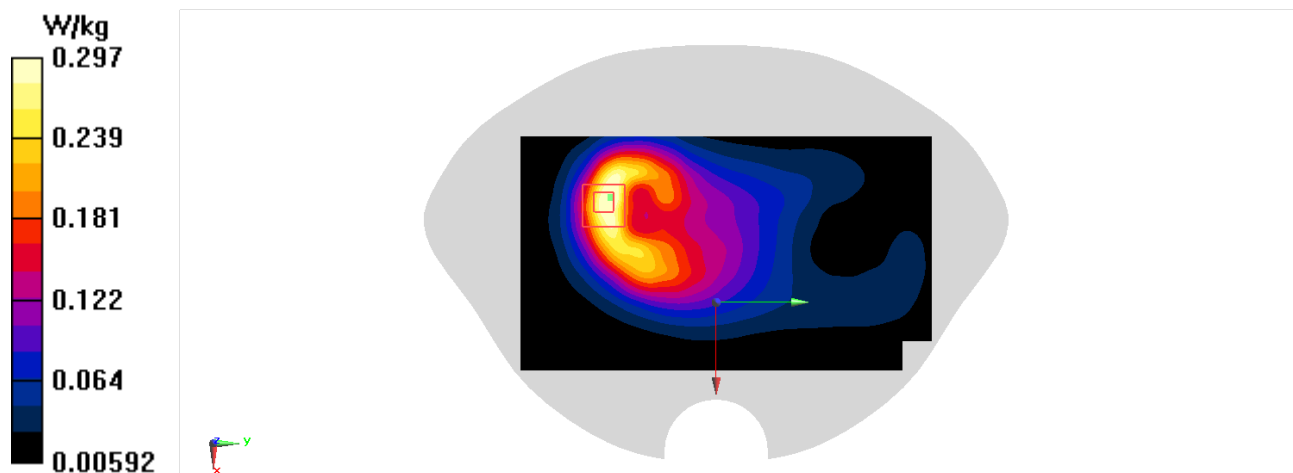

W850 Head

Date/Time: 10/16/2022

Electronics: DAE4 Sn1525

Medium: H700-6000

Medium parameters used (interpolated): $f = 846.6$ MHz; $\sigma = 0.923$ S/m; $\epsilon_r = 44.369$; $\rho = 1000$ kg/m³

Ambient Temperature: 23.3°C Liquid Temperature: 22.5°C

Communication System: UID 0, WCDMA 850 (0) Frequency: 846.6 MHz Duty Cycle: 1:1

Probe: EX3DV4 - SN7517 ConvF(9.7, 9.7, 9.7); Calibrated: 1/19/2022

Area Scan (81x141x1): Interpolated grid: $dx=1.500$ mm, $dy=1.500$ mm

Maximum value of SAR (interpolated) = 0.629 W/kg

Zoom Scan (6x6x7)/Cube 0: Measurement grid: $dx=8$ mm, $dy=8$ mm, $dz=5$ mm

Reference Value = 21.12 V/m; Power Drift = -0.05 dB

Peak SAR (extrapolated) = 0.708 W/kg

SAR(1 g) = 0.437 W/kg; SAR(10 g) = 0.294 W/kg

Maximum value of SAR (measured) = 0.603 W/kg

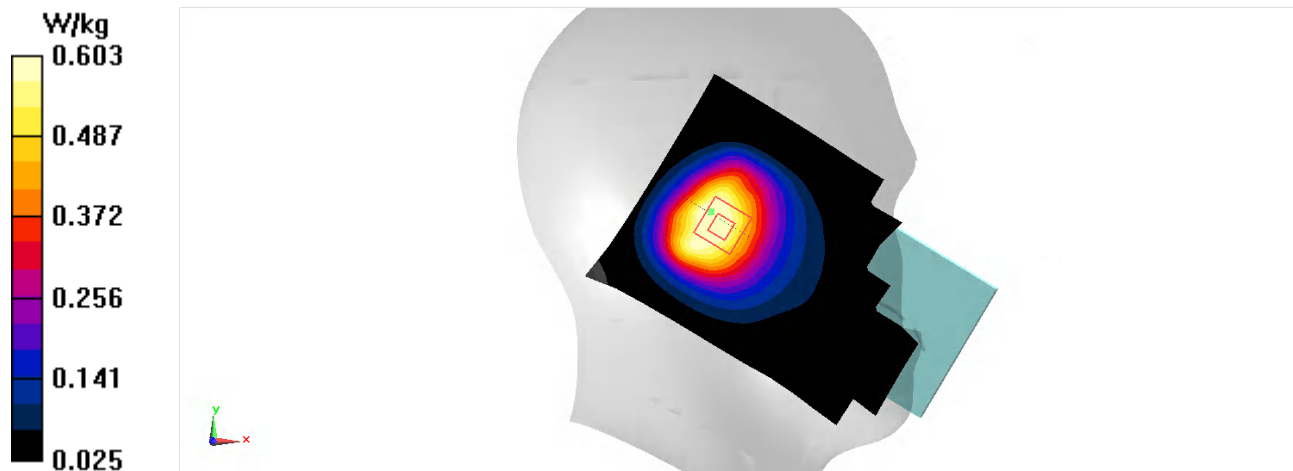

WCDMA 850 Body-10mm

Date/Time: 10/16/2022

Electronics: DAE4 Sn1525

Medium: H700-6000

Medium parameters used (interpolated): $f = 846.6$ MHz; $\sigma = 0.923$ S/m; $\epsilon_r = 44.369$; $\rho = 1000$ kg/m³

Ambient Temperature: 23.3°C Liquid Temperature: 22.5°C

Communication System: UID 0, WCDMA 850 (0) Frequency: 846.6 MHz Duty Cycle: 1:1

Probe: EX3DV4 - SN7517 ConvF(9.7, 9.7, 9.7); Calibrated: 1/19/2022

Area Scan (81x141x1): Interpolated grid: $dx=1.500$ mm, $dy=1.500$ mm

Maximum value of SAR (interpolated) = 0.296 W/kg

Zoom Scan (8x8x7)/Cube 0: Measurement grid: $dx=8$ mm, $dy=8$ mm, $dz=5$ mm

Reference Value = 10.60 V/m; Power Drift = -0.19 dB

Peak SAR (extrapolated) = 0.324 W/kg

SAR(1 g) = 0.192 W/kg; SAR(10 g) = 0.124 W/kg

Maximum value of SAR (measured) = 0.272 W/kg

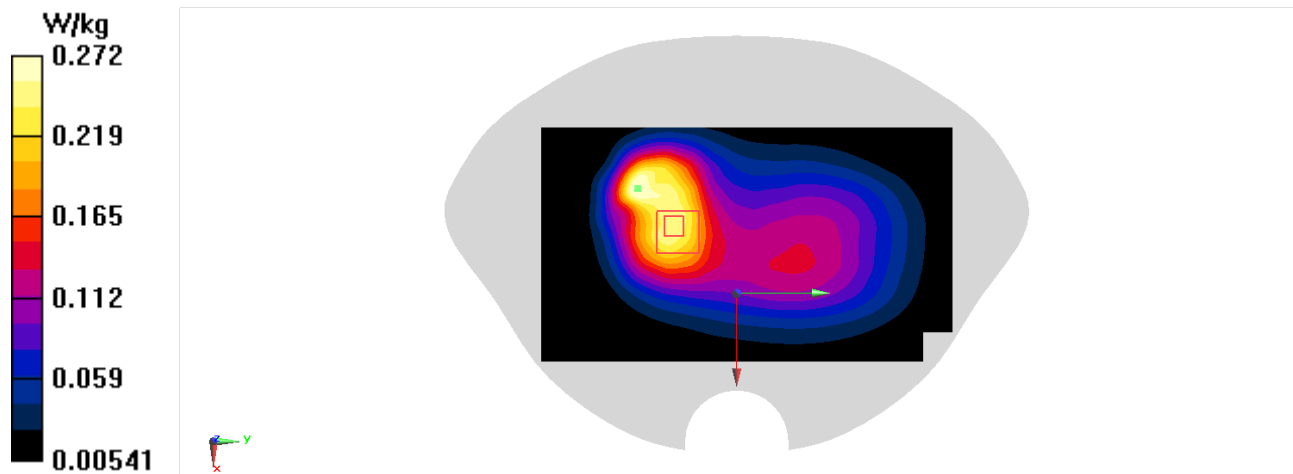

WCDMA 850 Body-15mm

Date/Time: 10/16/2022

Electronics: DAE4 Sn1525

Medium: H700-6000

Medium parameters used (interpolated): $f = 846.6\text{ MHz}$; $\sigma = 0.923\text{ S/m}$; $\epsilon_r = 44.369$; $\rho = 1000\text{ kg/m}^3$

Ambient Temperature:23.3°C Liquid Temperature: 22.5°C

Communication System: UID 0, WCDMA 850 (0) Frequency: 846.6 MHz Duty Cycle: 1:1

Probe: EX3DV4 - SN7517 ConvF(9.7, 9.7, 9.7); Calibrated: 1/19/2022

Area Scan (81x141x1): Interpolated grid: $dx=1.500\text{ mm}$, $dy=1.500\text{ mm}$

Maximum value of SAR (interpolated) = 0.160 W/kg

Zoom Scan (5x5x7)/Cube 0: Measurement grid: $dx=8\text{mm}$, $dy=8\text{mm}$, $dz=5\text{mm}$

Reference Value = 10.36 V/m; Power Drift = 0.03 dB

Peak SAR (extrapolated) = 0.189 W/kg

SAR(1 g) = 0.121 W/kg; SAR(10 g) = 0.083 W/kg

Maximum value of SAR (measured) = 0.160 W/kg

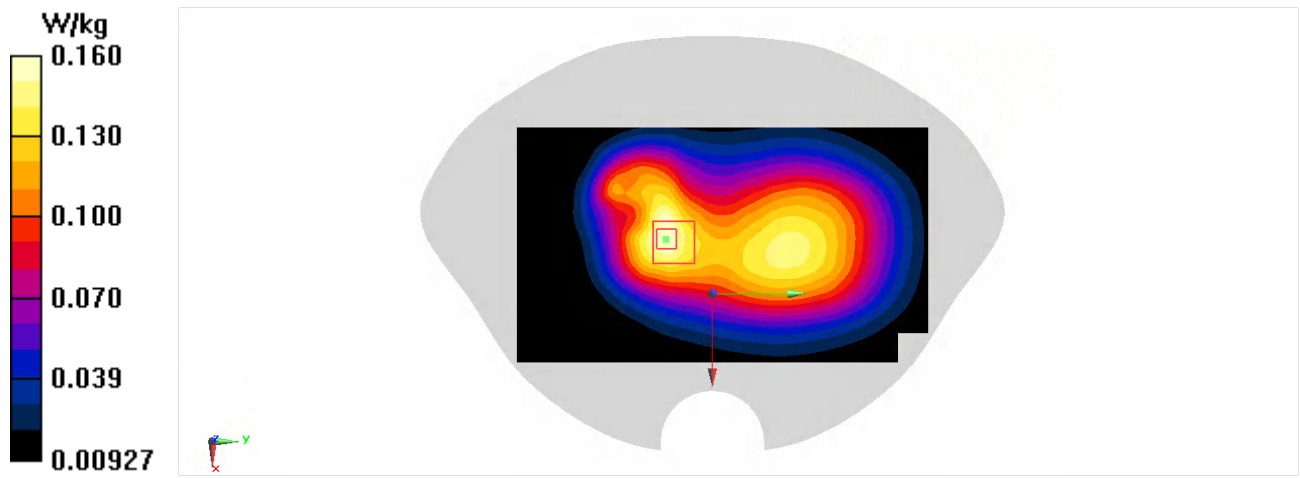

LTE B2 Head

Date/Time: 10/20/2022

Electronics: DAE4 Sn1525

Medium: H700-6000

Medium parameters used: $f = 1880\text{ MHz}$; $\sigma = 1.437\text{ S/m}$; $\epsilon_r = 42.525$; $\rho = 1000\text{ kg/m}^3$

Ambient Temperature:23.3°C Liquid Temperature: 22.5°C

Communication System: UID 0, LTE Band2(20MB) (0) Frequency: 1880 MHz Duty Cycle: 1:1

Probe: EX3DV4 - SN7517 ConvF(7.74, 7.74, 7.74); Calibrated: 1/19/2022

Area Scan (81x141x1): Interpolated grid: $dx=1.500\text{ mm}$, $dy=1.500\text{ mm}$
Maximum value of SAR (interpolated) = 0.692 W/kg

Zoom Scan (5x5x7)/Cube 0: Measurement grid: $dx=8\text{mm}$, $dy=8\text{mm}$, $dz=5\text{mm}$
Reference Value = 9.526 V/m; Power Drift = -0.16 dB
Peak SAR (extrapolated) = 1.05 W/kg
SAR(1 g) = 0.490 W/kg; SAR(10 g) = 0.214 W/kg
Maximum value of SAR (measured) = 0.785 W/kg

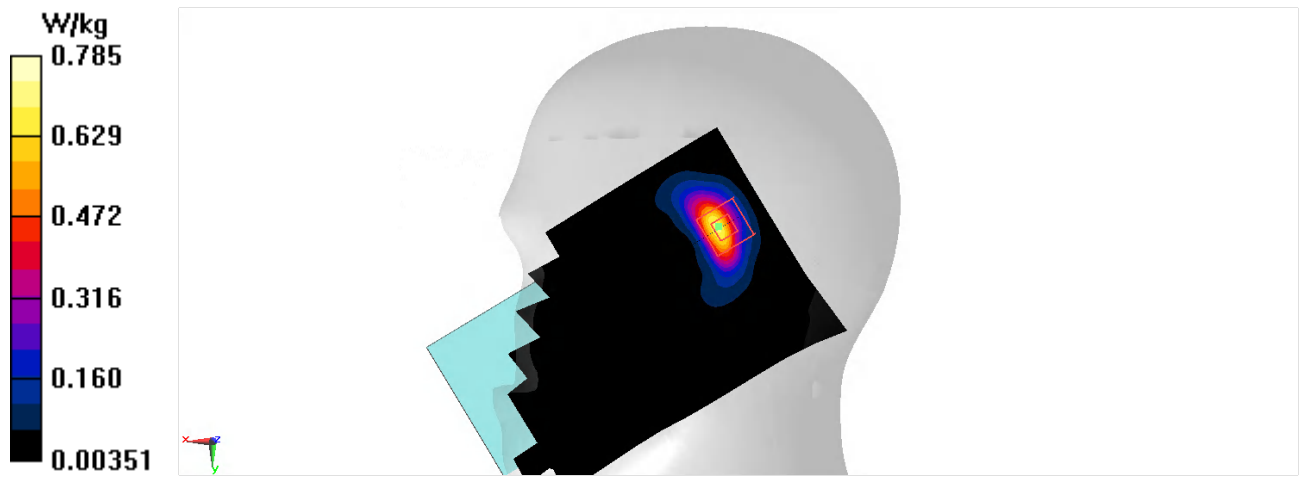

LTE B2 Body-10mm

Date/Time: 10/20/2022

Electronics: DAE4 Sn1525

Medium: H700-6000

Medium parameters used: $f = 1880\text{ MHz}$; $\sigma = 1.437\text{ S/m}$; $\epsilon_r = 42.525$; $\rho = 1000\text{ kg/m}^3$

Ambient Temperature:23.3°C Liquid Temperature: 22.5°C

Communication System: UID 0, LTE Band2(20MB) (0) Frequency: 1880 MHz Duty Cycle: 1:1

Probe: EX3DV4 - SN7517 ConvF(7.74, 7.74, 7.74); Calibrated: 1/19/2022

Area Scan (81x131x1): Interpolated grid: $dx=1.500\text{ mm}$, $dy=1.500\text{ mm}$
Maximum value of SAR (interpolated) = 0.372 W/kg

Zoom Scan (5x5x7)/Cube 0: Measurement grid: $dx=8\text{mm}$, $dy=8\text{mm}$, $dz=5\text{mm}$
Reference Value = 8.228 V/m; Power Drift = 0.15 dB
Peak SAR (extrapolated) = 0.437 W/kg
SAR(1 g) = 0.227 W/kg; SAR(10 g) = 0.110 W/kg
Maximum value of SAR (measured) = 0.352 W/kg

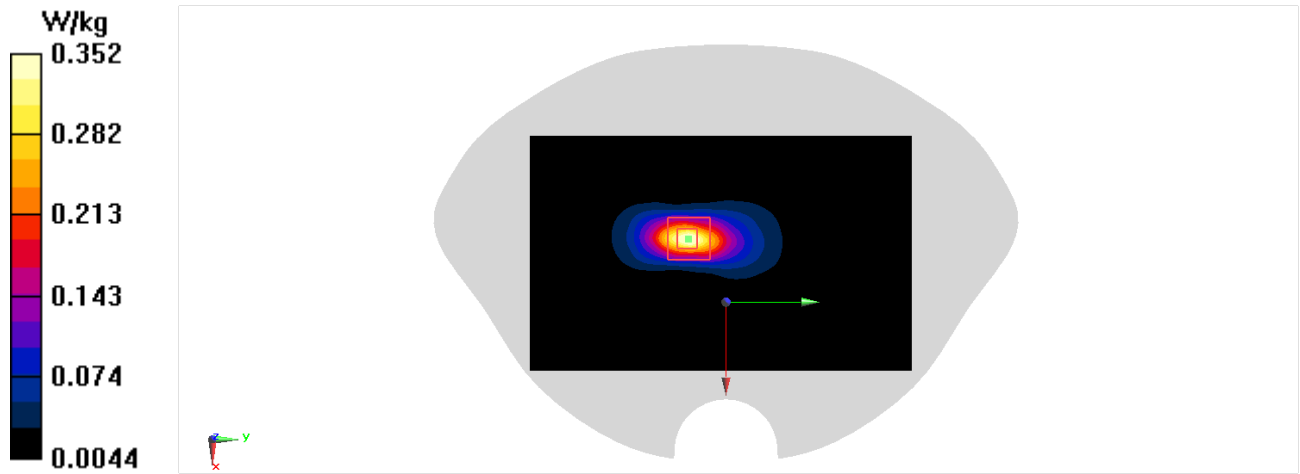

LTE B2 Body-15mm

Date/Time: 10/20/2022

Electronics: DAE4 Sn1525

Medium: H700-6000

Medium parameters used: $f = 1880\text{ MHz}$; $\sigma = 1.437\text{ S/m}$; $\epsilon_r = 42.525$; $\rho = 1000\text{ kg/m}^3$

Ambient Temperature:23.3°C Liquid Temperature: 22.5°C

Communication System: UID 0, LTE Band2(20MB) (0) Frequency: 1880 MHz Duty Cycle: 1:1

Probe: EX3DV4 - SN7517 ConvF(7.74, 7.74, 7.74); Calibrated: 1/19/2022

Area Scan (81x141x1): Interpolated grid: $dx=1.500\text{ mm}$, $dy=1.500\text{ mm}$
Maximum value of SAR (interpolated) = 0.270 W/kg

Zoom Scan (5x5x7)/Cube 0: Measurement grid: $dx=8\text{mm}$, $dy=8\text{mm}$, $dz=5\text{mm}$
Reference Value = 3.050 V/m; Power Drift = -0.14 dB
Peak SAR (extrapolated) = 0.327 W/kg
SAR(1 g) = 0.181 W/kg; SAR(10 g) = 0.097 W/kg
Maximum value of SAR (measured) = 0.270 W/kg

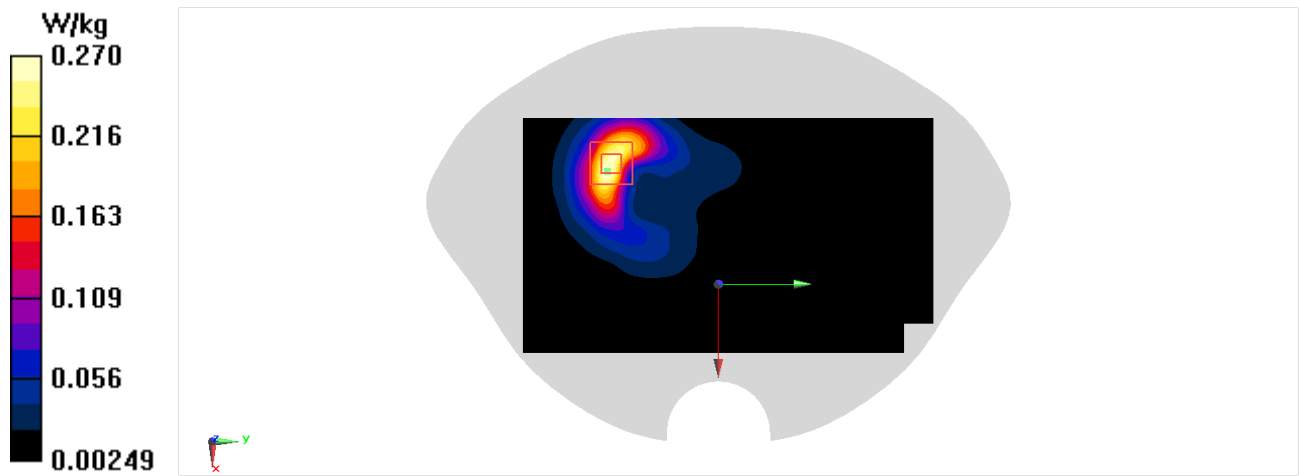

LTE B4 Head

Date/Time: 10/18/2022

Electronics: DAE4 Sn1525

Medium: H700-6000

Medium parameters used (interpolated): $f = 1732.5$ MHz; $\sigma = 1.352$ S/m; $\epsilon_r = 42.748$; $\rho = 1000$ kg/m³

Ambient Temperature: 23.3°C Liquid Temperature: 22.5°C

Communication System: UID 0, LTE Band4 (0) Frequency: 1732.5 MHz Duty Cycle: 1:1

Probe: EX3DV4 - SN7517 ConvF(8.1, 8.1, 8.1); Calibrated: 1/19/2022

Area Scan (81x141x1): Interpolated grid: dx=1.500 mm, dy=1.500 mm

Maximum value of SAR (interpolated) = 0.764 W/kg

Zoom Scan (6x6x7)/Cube 0: Measurement grid: dx=8mm, dy=8mm, dz=5mm Reference Value = 14.40 V/m; Power Drift = 0.05 dB

Peak SAR (extrapolated) = 1.16 W/kg

SAR(1 g) = 0.593 W/kg; SAR(10 g) = 0.283 W/kg

Maximum value of SAR (measured) = 0.831 W/kg

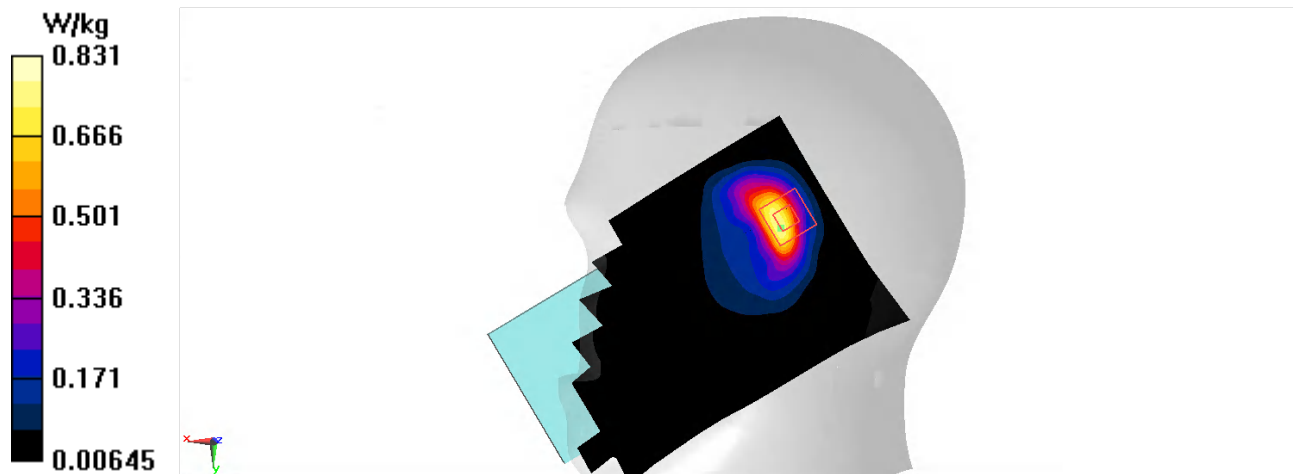

LTE B4 Body-10mm

Date/Time: 10/18/2022

Electronics: DAE4 Sn1525

Medium: H700-6000

Medium parameters used: $f = 1745 \text{ MHz}$; $\sigma = 1.36 \text{ S/m}$; $\epsilon_r = 42.757$; $\rho = 1000 \text{ kg/m}^3$

Ambient Temperature: 23.3°C Liquid Temperature: 22.5°C

Communication System: UID 0, LTE Band4 (0) Frequency: 1745 MHz Duty Cycle: 1:1

Probe: EX3DV4 - SN7517 ConvF(8.1, 8.1, 8.1); Calibrated: 1/19/2022

Area Scan (81x131x1): Interpolated grid: $dx=1.500 \text{ mm}$, $dy=1.500 \text{ mm}$

Maximum value of SAR (interpolated) = 0.382 W/kg

Zoom Scan (5x5x7)/Cube 0: Measurement grid: $dx=8\text{mm}$, $dy=8\text{mm}$, $dz=5\text{mm}$

Reference Value = 11.62 V/m; Power Drift = 0.05 dB

Peak SAR (extrapolated) = 0.512 W/kg

SAR(1 g) = 0.282 W/kg; SAR(10 g) = 0.149 W/kg

Maximum value of SAR (measured) = 0.427 W/kg

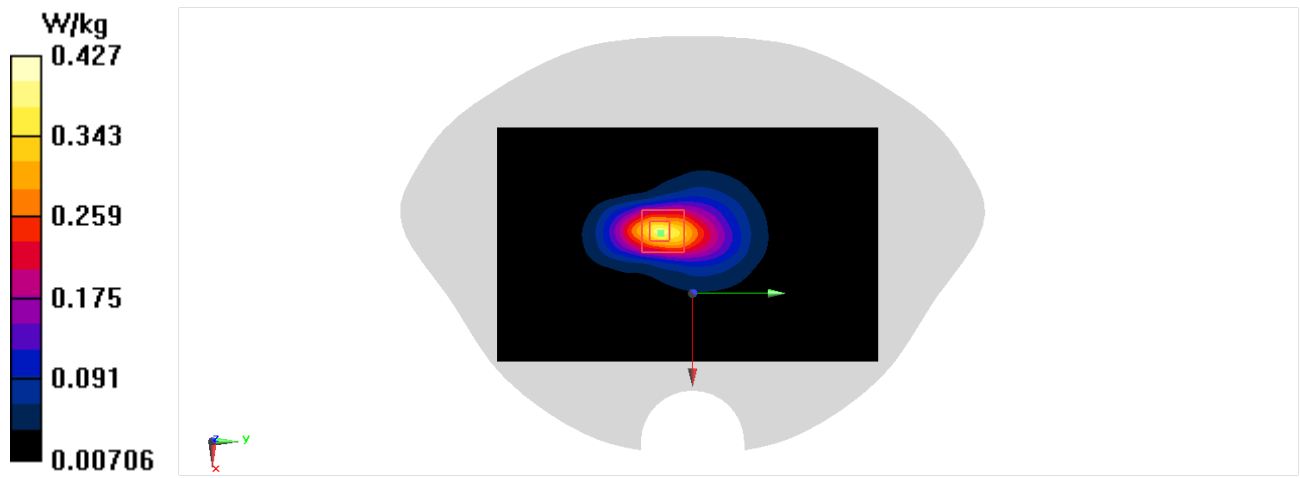

LTE B4 Body-15mm

Date/Time: 10/18/2022

Electronics: DAE4 Sn1525

Medium: H700-6000

Medium parameters used (interpolated): $f = 1732.5 \text{ MHz}$; $\sigma = 1.352 \text{ S/m}$; $\epsilon_r = 42.748$; $\rho = 1000 \text{ kg/m}^3$

Ambient Temperature:23.3°C Liquid Temperature: 22.5°C

Communication System: UID 0, LTE Band4 (0) Frequency: 1732.5 MHz Duty Cycle: 1:1

Probe: EX3DV4 - SN7517 ConvF(8.1, 8.1, 8.1); Calibrated: 1/19/2022

Area Scan (81x141x1): Interpolated grid: $dx=1.500 \text{ mm}$, $dy=1.500 \text{ mm}$

Maximum value of SAR (interpolated) = 0.250 W/kg

Zoom Scan (6x6x7)/Cube 0: Measurement grid: $dx=8\text{mm}$, $dy=8\text{mm}$, $dz=5\text{mm}$

Reference Value = 8.894 V/m; Power Drift = 0.04 dB

Peak SAR (extrapolated) = 0.296 W/kg

SAR(1 g) = 0.168 W/kg; SAR(10 g) = 0.096 W/kg

Maximum value of SAR (measured) = 0.241 W/kg

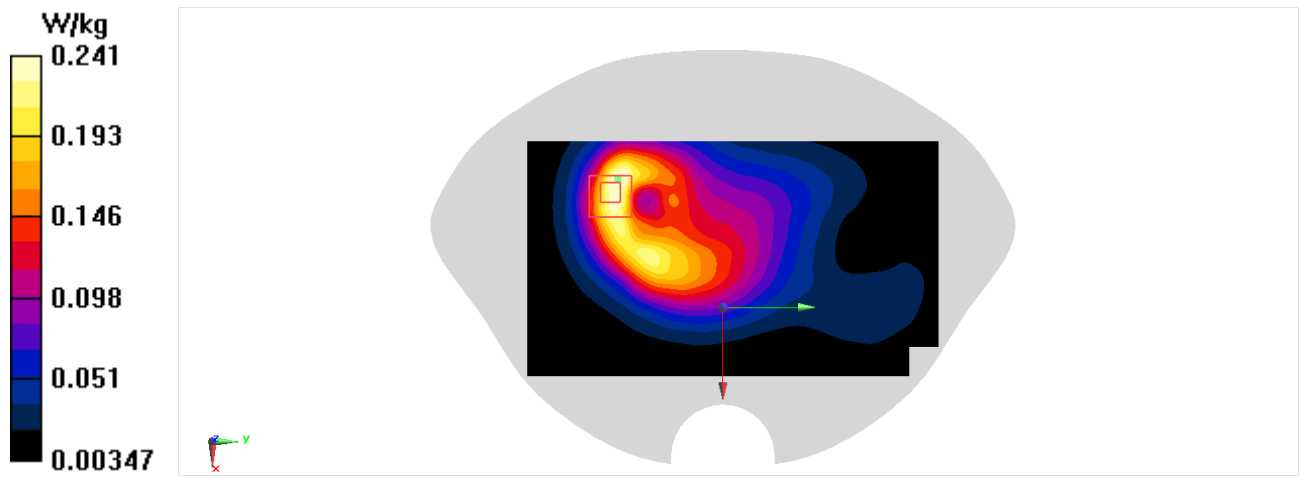

LTE B7 Head

Date/Time: 10/26/2022

Electronics: DAE4 Sn1525

Medium: H700-6000

Medium parameters used: $f = 2560 \text{ MHz}$; $\sigma = 1.934 \text{ S/m}$; $\epsilon_r = 41.557$; $\rho = 1000 \text{ kg/m}^3$

Ambient Temperature: 23.3°C Liquid Temperature: 22.5°C

Communication System: UID 0, LTE Band7-20M (0) Frequency: 2560 MHz Duty Cycle: 1:1

Probe: EX3DV4 - SN7517 ConvF(6.97, 6.97, 6.97); Calibrated: 1/19/2022

Area Scan (101x181x1): Interpolated grid: $dx=1.200 \text{ mm}$, $dy=1.200 \text{ mm}$
Maximum value of SAR (interpolated) = 1.21 W/kg

Zoom Scan (7x7x7)/Cube 0: Measurement grid: $dx=5\text{mm}$, $dy=5\text{mm}$, $dz=5\text{mm}$
Reference Value = 5.952 V/m; Power Drift = 0.01 dB
Peak SAR (extrapolated) = 1.52 W/kg
SAR(1 g) = 0.752 W/kg; SAR(10 g) = 0.354 W/kg
Maximum value of SAR (measured) = 1.22 W/kg

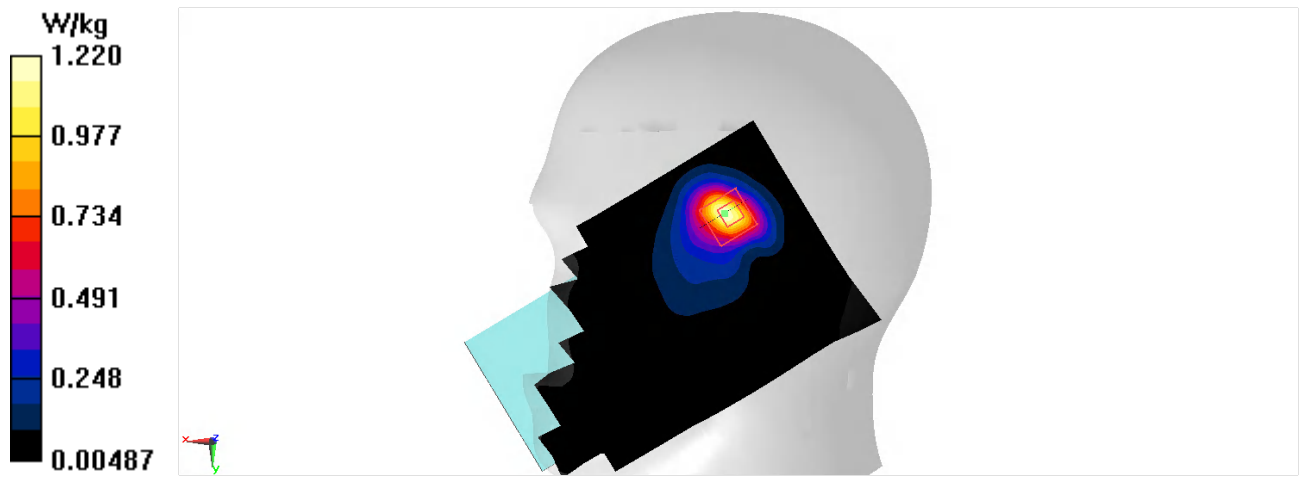

LTE B7 Body-10mm

Date/Time: 10/26/2022

Electronics: DAE4 Sn1525

Medium: H700-6000

Medium parameters used: $f = 2560 \text{ MHz}$; $\sigma = 1.934 \text{ S/m}$; $\epsilon_r = 41.557$; $\rho = 1000 \text{ kg/m}^3$

Ambient Temperature: 23.3°C Liquid Temperature: 22.5°C

Communication System: UID 0, LTE Band7-20M (0) Frequency: 2560 MHz Duty Cycle: 1:1

Probe: EX3DV4 - SN7517 ConvF(6.97, 6.97, 6.97); Calibrated: 1/19/2022

Area Scan (101x171x1): Interpolated grid: $dx=1.200 \text{ mm}$, $dy=1.200 \text{ mm}$

Maximum value of SAR (interpolated) = 0.257 W/kg

Zoom Scan (7x7x7)/Cube 0: Measurement grid: $dx=5\text{mm}$, $dy=5\text{mm}$, $dz=5\text{mm}$

Reference Value = 4.205 V/m; Power Drift = -0.17 dB

Peak SAR (extrapolated) = 0.314 W/kg

SAR(1 g) = 0.166 W/kg; SAR(10 g) = 0.091 W/kg

Maximum value of SAR (measured) = 0.254 W/kg

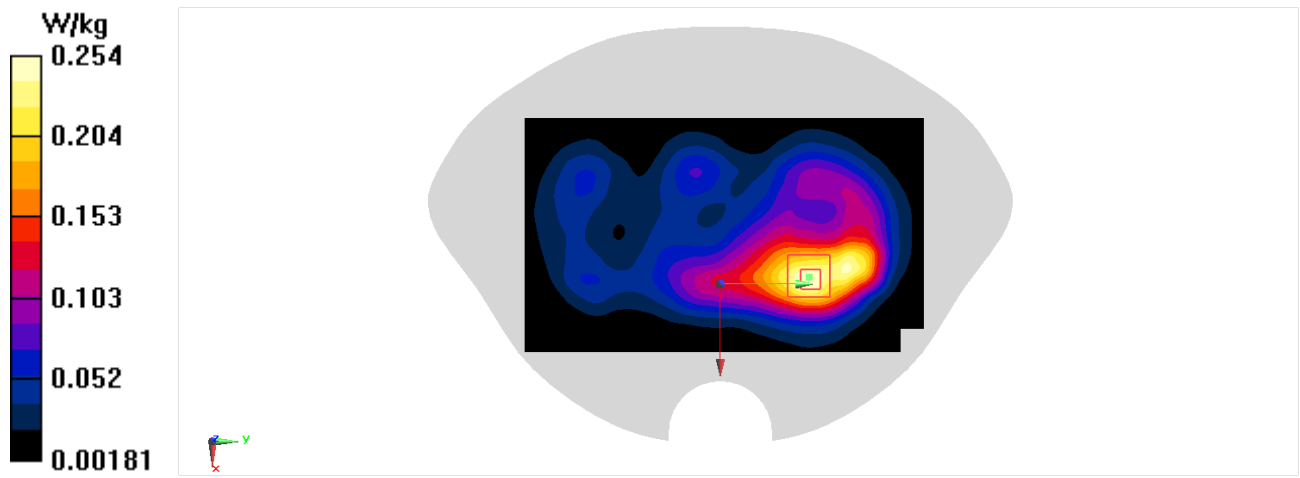

LTE B7 Body-15mm

Date/Time: 10/26/2022

Electronics: DAE4 Sn1525

Medium: H700-6000

Medium parameters used: $f = 2560 \text{ MHz}$; $\sigma = 1.934 \text{ S/m}$; $\epsilon_r = 41.557$; $\rho = 1000 \text{ kg/m}^3$

Ambient Temperature:23.3°C Liquid Temperature: 22.5°C

Communication System: UID 0, LTE Band7-20M (0) Frequency: 2560 MHz Duty Cycle: 1:1

Probe: EX3DV4 - SN7517 ConvF(6.97, 6.97, 6.97); Calibrated: 1/19/2022

Area Scan (101x171x1): Interpolated grid: $dx=1.200 \text{ mm}$, $dy=1.200 \text{ mm}$

Maximum value of SAR (interpolated) = 0.289 W/kg

Zoom Scan (7x7x7)/Cube 0: Measurement grid: $dx=5\text{mm}$, $dy=5\text{mm}$, $dz=5\text{mm}$

Reference Value = 3.220 V/m; Power Drift = 0.11 dB

Peak SAR (extrapolated) = 0.344 W/kg

SAR(1 g) = 0.178 W/kg; SAR(10 g) = 0.095 W/kg

Maximum value of SAR (measured) = 0.280 W/kg

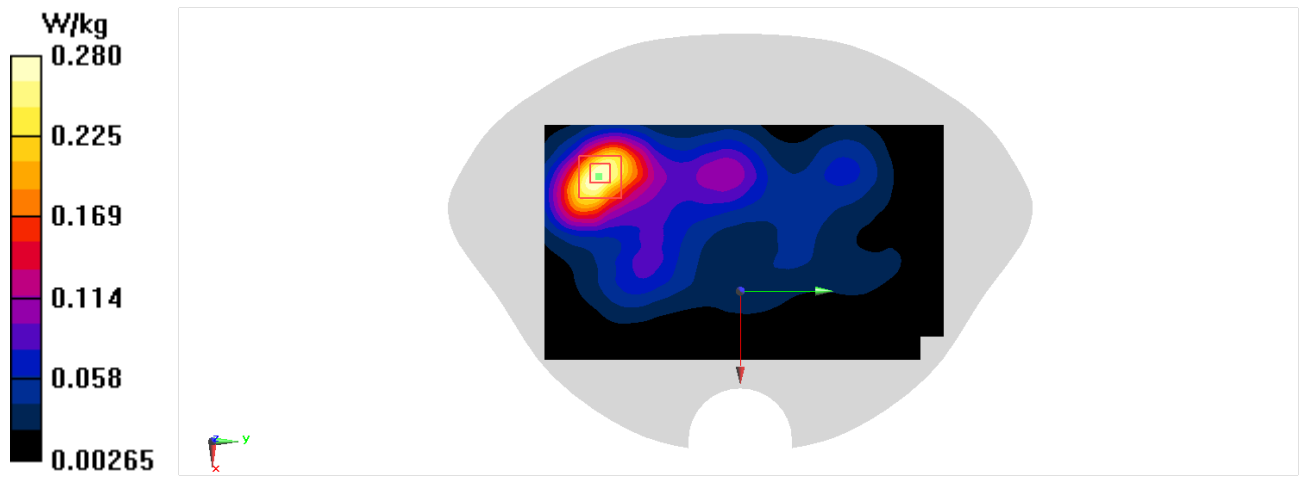

LTE B13 Head

Date/Time: 10/13/2022

Electronics: DAE4 Sn1525

Medium: H700-6000

Medium parameters used (interpolated): $f = 782\text{ MHz}$; $\sigma = 0.902\text{ S/m}$; $\epsilon_r = 44.549$; $\rho = 1000\text{ kg/m}^3$

Ambient Temperature:23.3°C Liquid Temperature: 22.5°C

Communication System: UID 0, LTE Band13 (0) Frequency: 782 MHz Duty Cycle: 1:1

Probe: EX3DV4 - SN7517 ConvF(9.7, 9.7, 9.7); Calibrated: 1/19/2022

Area Scan (81x151x1): Interpolated grid: $dx=1.500\text{ mm}$, $dy=1.500\text{ mm}$

Maximum value of SAR (interpolated) = 0.531 W/kg

Zoom Scan (5x5x7)/Cube 0: Measurement grid: $dx=8\text{mm}$, $dy=8\text{mm}$, $dz=5\text{mm}$

Reference Value = 15.99 V/m; Power Drift = -0.01 dB

Peak SAR (extrapolated) = 0.617 W/kg

SAR(1 g) = 0.267 W/kg; SAR(10 g) = 0.145 W/kg

Maximum value of SAR (measured) = 0.434 W/kg

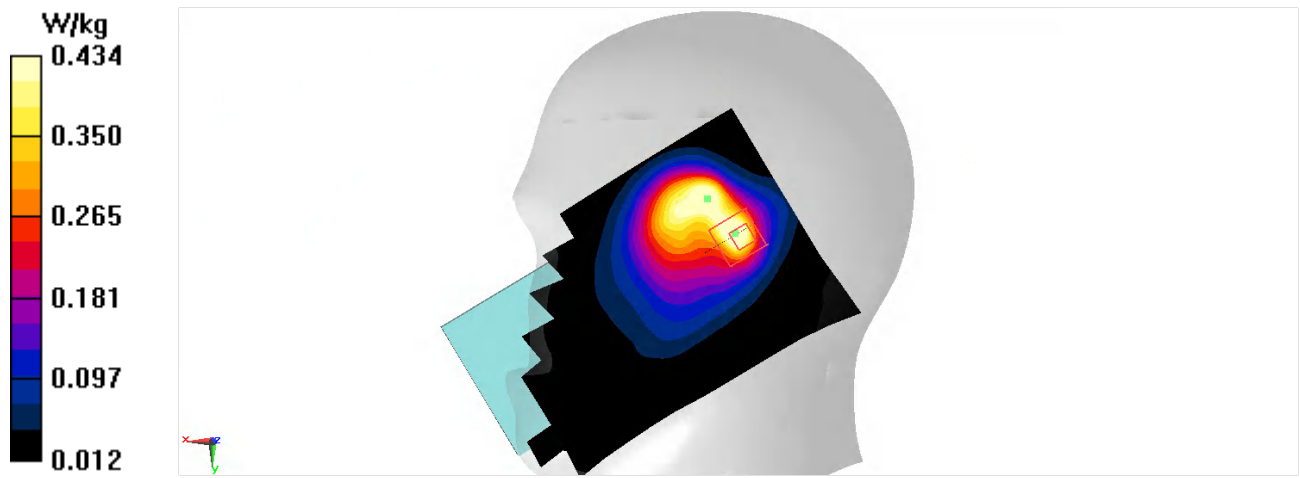

LTE B13 Body-10mm

Date/Time: 10/13/2022

Electronics: DAE4 Sn1525

Medium: H700-6000

Medium parameters used (interpolated): $f = 782\text{ MHz}$; $\sigma = 0.902\text{ S/m}$; $\epsilon_r = 44.549$; $\rho = 1000\text{ kg/m}^3$

Ambient Temperature:23.3°C Liquid Temperature: 22.5°C

Communication System: UID 0, LTE Band13 (0) Frequency: 782 MHz Duty Cycle: 1:1

Probe: EX3DV4 - SN7517 ConvF(9.7, 9.7, 9.7); Calibrated: 1/19/2022

Area Scan (81x141x1): Interpolated grid: $dx=1.500\text{ mm}$, $dy=1.500\text{ mm}$

Maximum value of SAR (interpolated) = 0.162 W/kg

Zoom Scan (6x6x7)/Cube 0: Measurement grid: $dx=8\text{mm}$, $dy=8\text{mm}$, $dz=5\text{mm}$

Reference Value = 8.776 V/m; Power Drift = -0.01 dB

Peak SAR (extrapolated) = 0.192 W/kg

SAR(1 g) = 0.109 W/kg; SAR(10 g) = 0.070 W/kg

Maximum value of SAR (measured) = 0.154 W/kg

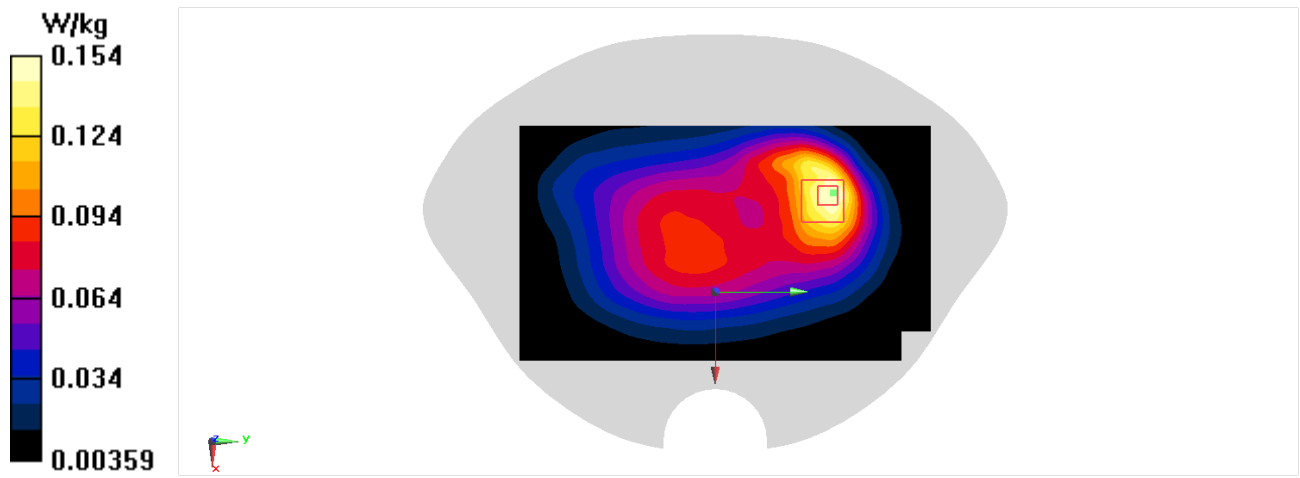

LTE B13 Body-15mm

Date/Time: 10/13/2022

Electronics: DAE4 Sn1525

Medium: H700-6000

Medium parameters used (interpolated): $f = 782\text{ MHz}$; $\sigma = 0.902\text{ S/m}$; $\epsilon_r = 44.549$; $\rho = 1000\text{ kg/m}^3$

Ambient Temperature:23.3°C Liquid Temperature: 22.5°C

Communication System: UID 0, LTE Band13 (0) Frequency: 782 MHz Duty Cycle: 1:1

Probe: EX3DV4 - SN7517 ConvF(9.7, 9.7, 9.7); Calibrated: 1/19/2022

Area Scan (81x141x1): Interpolated grid: $dx=1.500\text{ mm}$, $dy=1.500\text{ mm}$
Maximum value of SAR (interpolated) = 0.269 W/kg

Zoom Scan (6x6x7)/Cube 0: Measurement grid: $dx=8\text{mm}$, $dy=8\text{mm}$, $dz=5\text{mm}$
Reference Value = 14.66 V/m; Power Drift = -0.06 dB
Peak SAR (extrapolated) = 0.299 W/kg
SAR(1 g) = 0.207 W/kg; SAR(10 g) = 0.151 W/kg
Maximum value of SAR (measured) = 0.263 W/kg

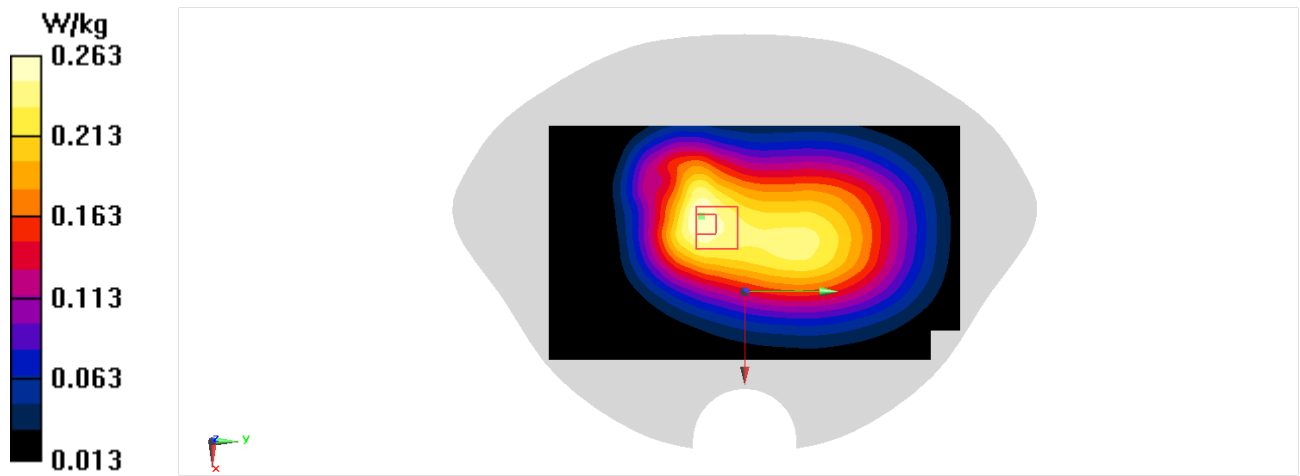

LTE B26 Head

Date/Time: 10/16/2022

Electronics: DAE4 Sn1525

Medium: H700-6000

Medium parameters used (interpolated): $f = 822.5\text{ MHz}$; $\sigma = 0.913\text{ S/m}$; $\epsilon_r = 44.401$; $\rho = 1000\text{ kg/m}^3$

Ambient Temperature:23.3°C Liquid Temperature: 22.5°C

Communication System: UID 0, LTE Band26 (0) Frequency: 822.5 MHz Duty Cycle: 1:1

Probe: EX3DV4 - SN7517 ConvF(9.7, 9.7, 9.7); Calibrated: 1/19/2022

Area Scan (81x151x1): Interpolated grid: $dx=1.500\text{ mm}$, $dy=1.500\text{ mm}$

Maximum value of SAR (interpolated) = 0.347 W/kg

Zoom Scan (6x6x7)/Cube 0: Measurement grid: $dx=8\text{mm}$, $dy=8\text{mm}$, $dz=5\text{mm}$

Reference Value = 15.04 V/m; Power Drift = -0.04 dB

Peak SAR (extrapolated) = 0.420 W/kg

SAR(1 g) = 0.259 W/kg; SAR(10 g) = 0.173 W/kg

Maximum value of SAR (measured) = 0.353 W/kg

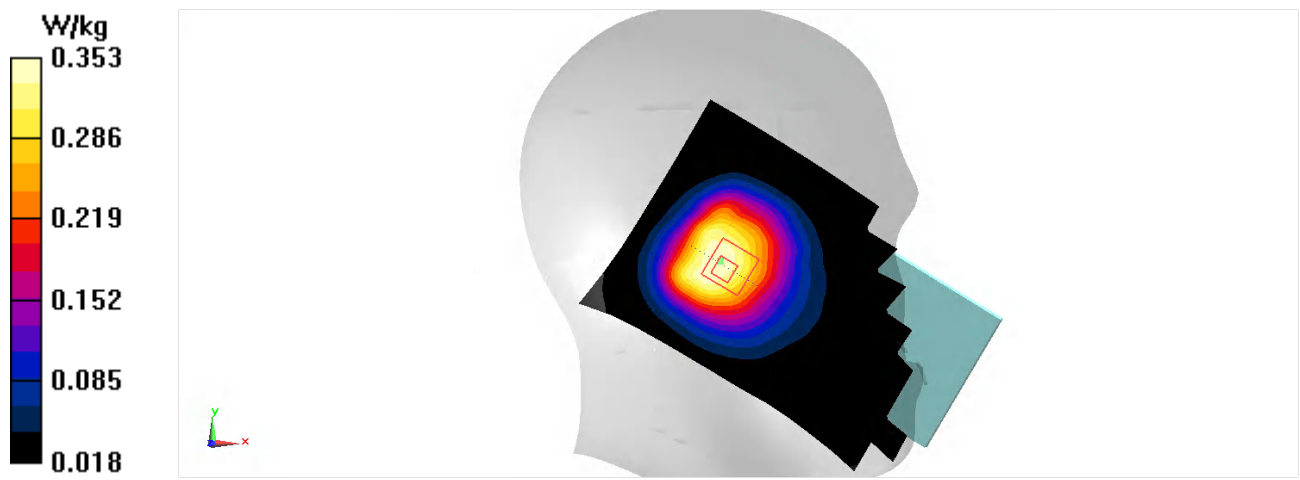

LTE B26 Body-10mm

Date/Time: 10/16/2022

Electronics: DAE4 Sn1525

Medium: H700-6000

Medium parameters used (interpolated): $f = 822.5\text{ MHz}$; $\sigma = 0.913\text{ S/m}$; $\epsilon_r = 44.401$; $\rho = 1000\text{ kg/m}^3$

Ambient Temperature:23.3°C Liquid Temperature: 22.5°C

Communication System: UID 0, LTE Band26 (0) Frequency: 822.5 MHz Duty Cycle: 1:1

Probe: EX3DV4 - SN7517 ConvF(9.7, 9.7, 9.7); Calibrated: 1/19/2022

Area Scan (81x141x1): Interpolated grid: $dx=1.500\text{ mm}$, $dy=1.500\text{ mm}$
Maximum value of SAR (interpolated) = 0.142 W/kg

Zoom Scan (6x5x7)/Cube 0: Measurement grid: $dx=8\text{mm}$, $dy=8\text{mm}$, $dz=5\text{mm}$
Reference Value = 8.737 V/m; Power Drift = 0.05 dB
Peak SAR (extrapolated) = 0.191 W/kg
SAR(1 g) = 0.117 W/kg; SAR(10 g) = 0.079 W/kg
Maximum value of SAR (measured) = 0.157 W/kg

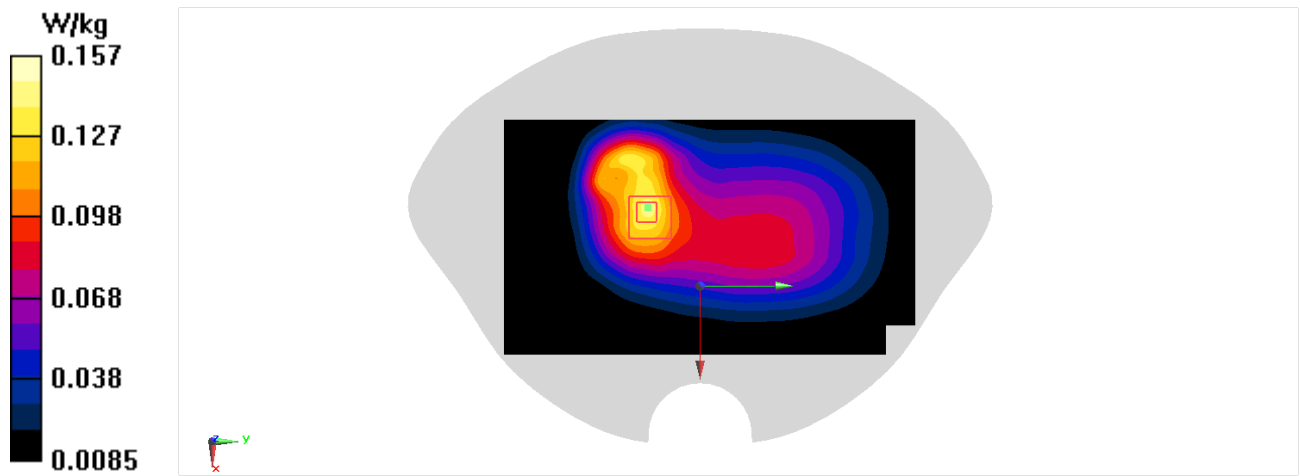

LTE B26 Body-15mm

Date/Time: 10/16/2022

Electronics: DAE4 Sn1525

Medium: H700-6000

Medium parameters used (interpolated): $f = 822.5\text{ MHz}$; $\sigma = 0.913\text{ S/m}$; $\epsilon_r = 44.401$; $\rho = 1000\text{ kg/m}^3$

Ambient Temperature:23.3°C Liquid Temperature: 22.5°C

Communication System: UID 0, LTE Band26 (0) Frequency: 822.5 MHz Duty Cycle: 1:1

Probe: EX3DV4 - SN7517 ConvF(9.7, 9.7, 9.7); Calibrated: 1/19/2022

Area Scan (81x141x1): Interpolated grid: $dx=1.500\text{ mm}$, $dy=1.500\text{ mm}$

Maximum value of SAR (interpolated) = 0.105 W/kg

Zoom Scan (6x6x7)/Cube 0: Measurement grid: $dx=8\text{mm}$, $dy=8\text{mm}$, $dz=5\text{mm}$

Reference Value = 8.892 V/m; Power Drift = 0.09 dB

Peak SAR (extrapolated) = 0.122 W/kg

SAR(1 g) = 0.081 W/kg; SAR(10 g) = 0.057 W/kg

Maximum value of SAR (measured) = 0.104 W/kg

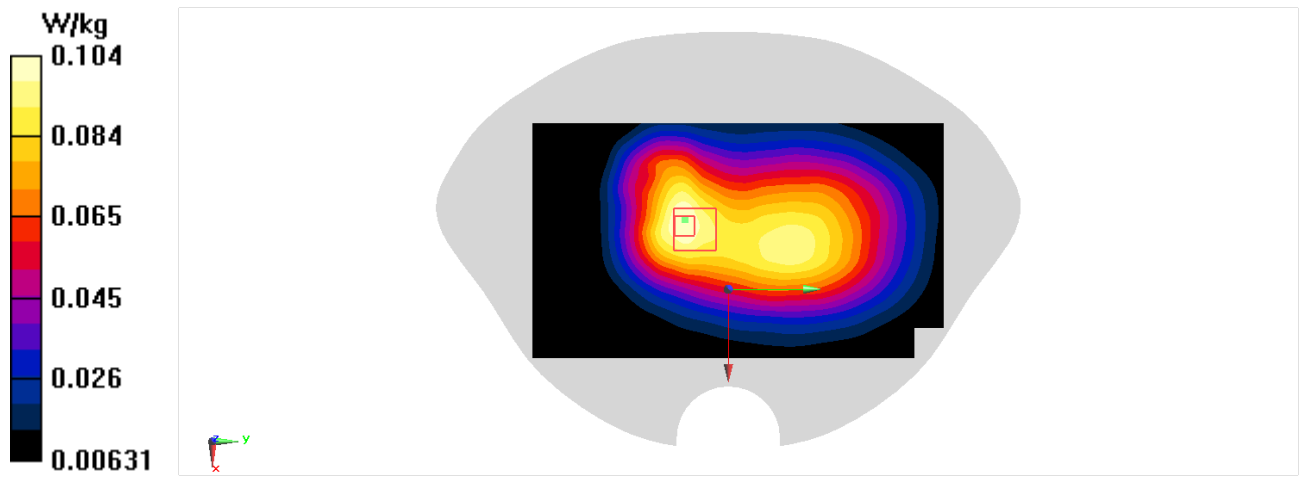

LTE B38 Head

Date/Time: 10/26/2022

Electronics: DAE4 Sn1525

Medium: H700-6000

Medium parameters used: $f = 2595 \text{ MHz}$; $\sigma = 1.969 \text{ S/m}$; $\epsilon_r = 41.556$; $\rho = 1000 \text{ kg/m}^3$

Ambient Temperature: 23.3°C Liquid Temperature: 22.5°C

Communication System: UID 0, LTE Band38 20M (0) Frequency: 2595 MHz Duty Cycle: 1:1.5787

Probe: EX3DV4 - SN7517 ConvF(6.97, 6.97, 6.97); Calibrated: 1/19/2022

Area Scan (101x191x1): Interpolated grid: $dx=1.200 \text{ mm}$, $dy=1.200 \text{ mm}$
Maximum value of SAR (interpolated) = 0.977 W/kg

Zoom Scan (7x7x7)/Cube 0: Measurement grid: $dx=5\text{mm}$, $dy=5\text{mm}$, $dz=5\text{mm}$
Reference Value = 9.786 V/m; Power Drift = -0.05 dB
Peak SAR (extrapolated) = 1.15 W/kg
SAR(1 g) = 0.561 W/kg; SAR(10 g) = 0.301 W/kg
Maximum value of SAR (measured) = 0.902 W/kg

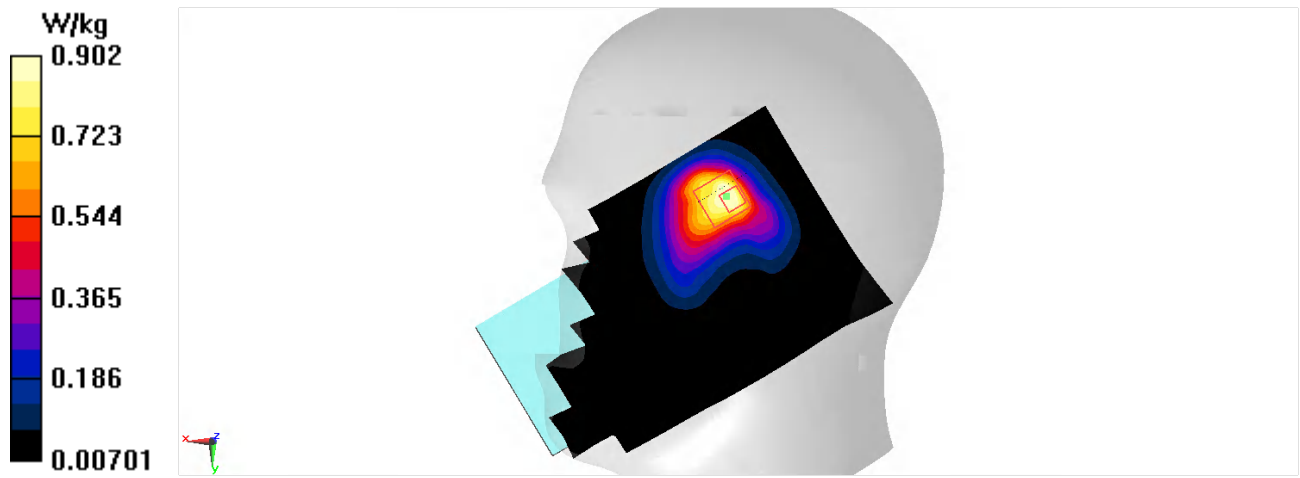

LTE B38 Body-10mm

Date/Time: 10/26/2022

Electronics: DAE4 Sn1525

Medium: H700-6000

Medium parameters used: $f = 2580\text{ MHz}$; $\sigma = 1.956\text{ S/m}$; $\epsilon_r = 41.538$; $\rho = 1000\text{ kg/m}^3$

Ambient Temperature:23.3°C Liquid Temperature: 22.5°C

Communication System: UID 0, LTE Band38 20M (0) Frequency: 2580 MHz Duty Cycle: 1:1.5787

Probe: EX3DV4 - SN7517 ConvF(6.97, 6.97, 6.97); Calibrated: 1/19/2022

Area Scan (101x171x1): Interpolated grid: $dx=1.200\text{ mm}$, $dy=1.200\text{ mm}$

Maximum value of SAR (interpolated) = 0.172 W/kg

Zoom Scan (10x10x7)/Cube 0: Measurement grid: $dx=5\text{mm}$, $dy=5\text{mm}$, $dz=5\text{mm}$

Reference Value = 4.188 V/m; Power Drift = -0.17 dB

Peak SAR (extrapolated) = 0.370 W/kg

SAR(1 g) = 0.161 W/kg; SAR(10 g) = 0.090 W/kg

Maximum value of SAR (measured) = 0.245 W/kg

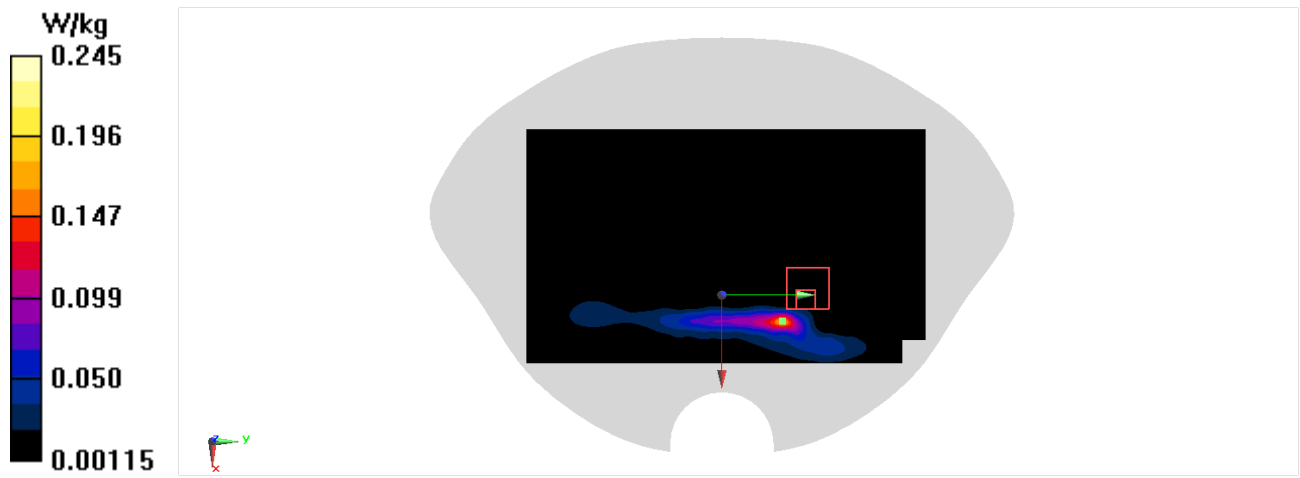

LTE B38 Body-15mm

Date/Time: 10/26/2022

Electronics: DAE4 Sn1525

Medium: H700-6000

Medium parameters used: $f = 2580 \text{ MHz}$; $\sigma = 1.956 \text{ S/m}$; $\epsilon_r = 41.538$; $\rho = 1000 \text{ kg/m}^3$

Ambient Temperature: 23.3°C Liquid Temperature: 22.5°C

Communication System: UID 0, LTE Band38 20M (0) Frequency: 2580 MHz Duty Cycle: 1:1.5787

Probe: EX3DV4 - SN7517 ConvF(6.97, 6.97, 6.97); Calibrated: 1/19/2022

Area Scan (101x171x1): Interpolated grid: $dx=1.200 \text{ mm}$, $dy=1.200 \text{ mm}$
Maximum value of SAR (interpolated) = 0.248 W/kg

Zoom Scan (7x7x7)/Cube 0: Measurement grid: $dx=5\text{mm}$, $dy=5\text{mm}$, $dz=5\text{mm}$
Reference Value = 4.663 V/m; Power Drift = -0.09 dB
Peak SAR (extrapolated) = 0.313 W/kg
SAR(1 g) = 0.166 W/kg; SAR(10 g) = 0.091 W/kg
Maximum value of SAR (measured) = 0.256 W/kg

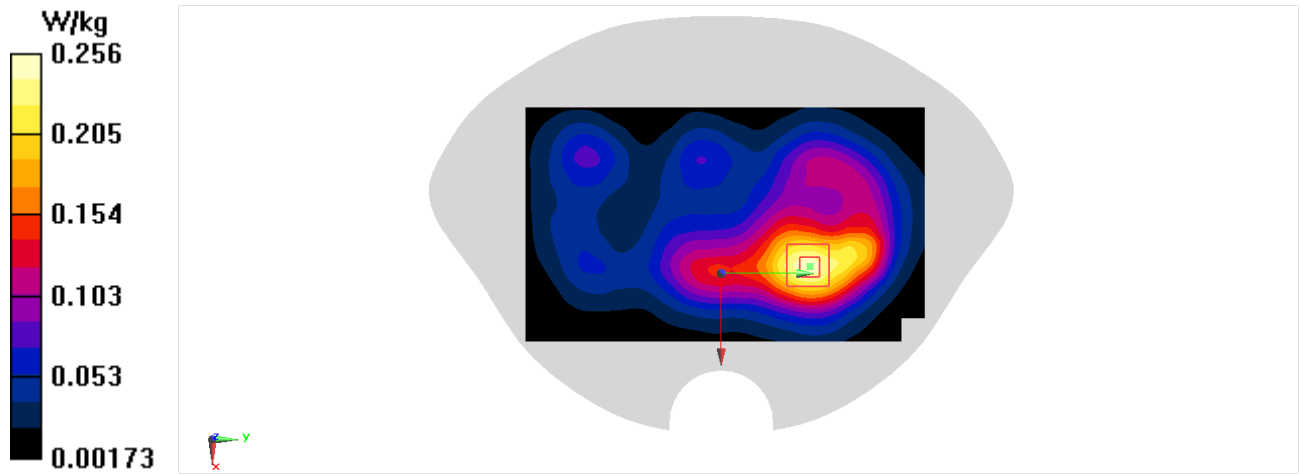

LTE B66 Head

Date/Time: 10/18/2022

Electronics: DAE4 Sn1525

Medium: H700-6000

Medium parameters used: $f = 1770\text{ MHz}$; $\sigma = 1.375\text{ S/m}$; $\epsilon_r = 42.752$; $\rho = 1000\text{ kg/m}^3$

Ambient Temperature:23.3°C Liquid Temperature: 22.5°C

Communication System: UID 0, LTE Band66 (0) Frequency: 1770 MHz Duty Cycle: 1:1

Probe: EX3DV4 - SN7517 ConvF(8.1, 8.1, 8.1); Calibrated: 1/19/2022

Area Scan (81x151x1): Interpolated grid: $dx=1.500\text{ mm}$, $dy=1.500\text{ mm}$

Maximum value of SAR (interpolated) = 0.966 W/kg

Zoom Scan (6x6x7)/Cube 0: Measurement grid: $dx=8\text{mm}$, $dy=8\text{mm}$, $dz=5\text{mm}$

Reference Value = 15.40 V/m; Power Drift = 0.09 dB

Peak SAR (extrapolated) = 1.28 W/kg

SAR(1 g) = 0.619 W/kg; SAR(10 g) = 0.279 W/kg

Maximum value of SAR (measured) = 0.812 W/kg

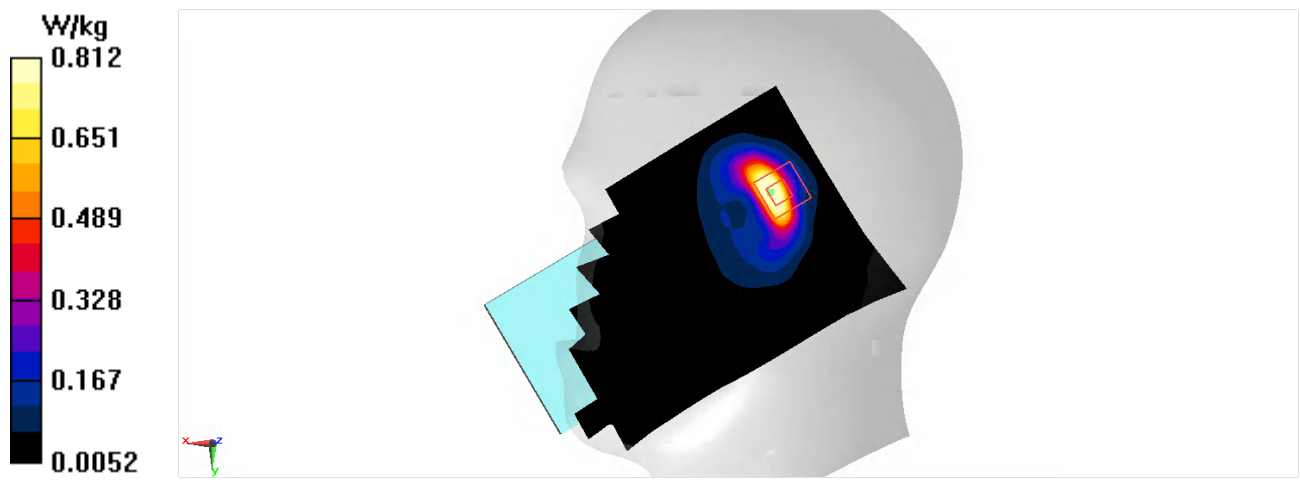

LTE B66 Body-10mm

Date/Time: 10/18/2022

Electronics: DAE4 Sn1525

Medium: H700-6000

Medium parameters used: $f = 1770 \text{ MHz}$; $\sigma = 1.375 \text{ S/m}$; $\epsilon_r = 42.752$; $\rho = 1000 \text{ kg/m}^3$

Ambient Temperature: 23.3°C Liquid Temperature: 22.5°C

Communication System: UID 0, LTE Band66 (0) Frequency: 1770 MHz Duty Cycle: 1:1

Probe: EX3DV4 - SN7517 ConvF(8.1, 8.1, 8.1); Calibrated: 1/19/2022

Area Scan (81x131x1): Interpolated grid: $dx=1.500 \text{ mm}$, $dy=1.500 \text{ mm}$

Maximum value of SAR (interpolated) = 0.444 W/kg

Zoom Scan (5x5x7)/Cube 0: Measurement grid: $dx=8\text{mm}$, $dy=8\text{mm}$, $dz=5\text{mm}$

Reference Value = 11.67 V/m; Power Drift = 0.03 dB

Peak SAR (extrapolated) = 0.576 W/kg

SAR(1 g) = 0.314 W/kg; SAR(10 g) = 0.162 W/kg

Maximum value of SAR (measured) = 0.485 W/kg

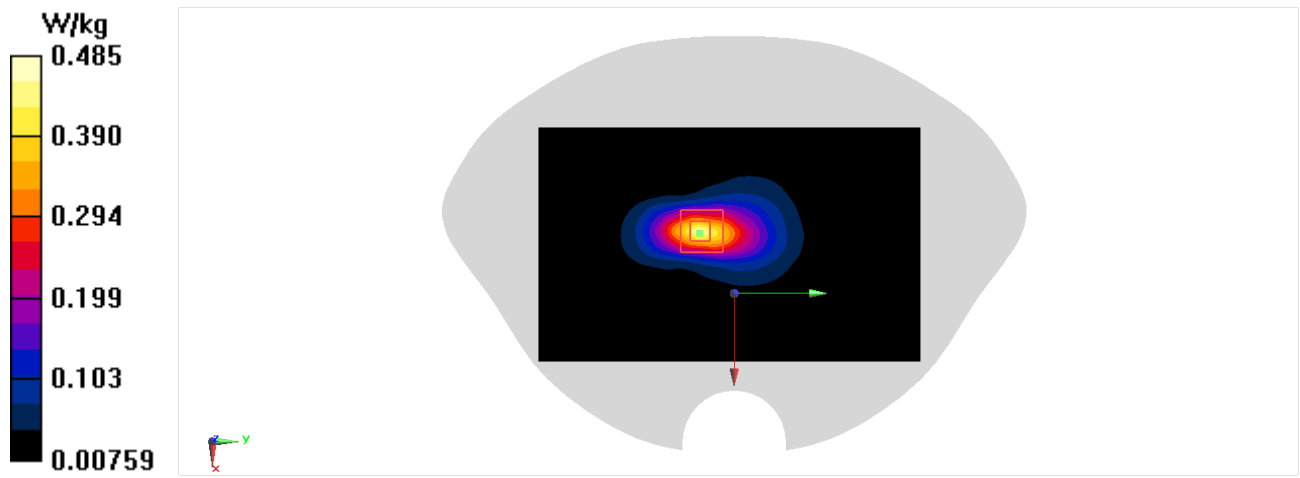

LTE B66 Body-15mm

Date/Time: 10/18/2022

Electronics: DAE4 Sn1525

Medium: H700-6000

Medium parameters used: $f = 1770$ MHz; $\sigma = 1.375$ S/m; $\epsilon_r = 42.752$; $\rho = 1000$ kg/m³

Ambient Temperature: 23.3°C Liquid Temperature: 22.5°C

Communication System: UID 0, LTE Band66 (0) Frequency: 1770 MHz Duty Cycle: 1:1

Probe: EX3DV4 - SN7517 ConvF(8.1, 8.1, 8.1); Calibrated: 1/19/2022

Area Scan (81x141x1): Interpolated grid: dx=1.500 mm, dy=1.500 mm

Maximum value of SAR (interpolated) = 0.283 W/kg

Zoom Scan (6x6x7)/Cube 0: Measurement grid: dx=8mm, dy=8mm, dz=5mm

Reference Value = 6.883 V/m; Power Drift = 0.04 dB

Peak SAR (extrapolated) = 0.345 W/kg

SAR(1 g) = 0.192 W/kg; SAR(10 g) = 0.106 W/kg

Maximum value of SAR (measured) = 0.280 W/kg

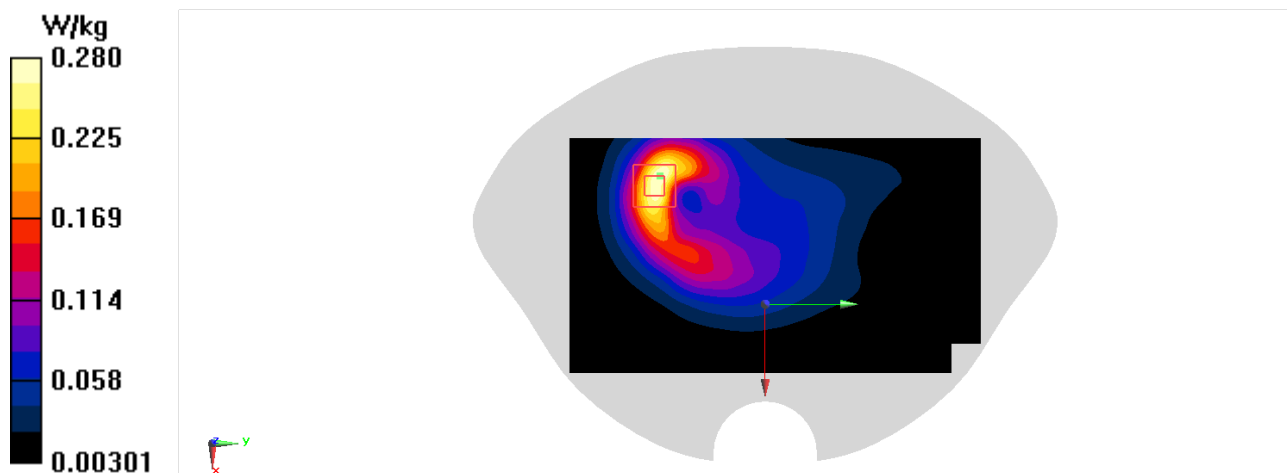

wifi2.4g Head

Date/Time: 10/24/2022

Electronics: DAE4 Sn1525

Medium: H700-6000

Medium parameters used (interpolated): $f = 2437$ MHz; $\sigma = 1.83$ S/m; $\epsilon_r = 41.813$; $\rho = 1000$ kg/m³

Ambient Temperature: 23.3°C Liquid Temperature: 22.5°C

Communication System: UID 0, WLan 2450 (0) Frequency: 2437 MHz Duty Cycle: 1:1

Probe: EX3DV4 - SN7517 ConvF(7.16, 7.16, 7.16); Calibrated: 1/19/2022

Area Scan (101x181x1): Interpolated grid: dx=1.200 mm, dy=1.200 mm

Maximum value of SAR (interpolated) = 0.332 W/kg

Zoom Scan (7x7x7)/Cube 0: Measurement grid: dx=5mm, dy=5mm, dz=5mm

Reference Value = 4.383 V/m; Power Drift = 0.17 dB

Peak SAR (extrapolated) = 0.427 W/kg

SAR(1 g) = 0.183 W/kg; SAR(10 g) = 0.087 W/kg

Maximum value of SAR (measured) = 0.321 W/kg

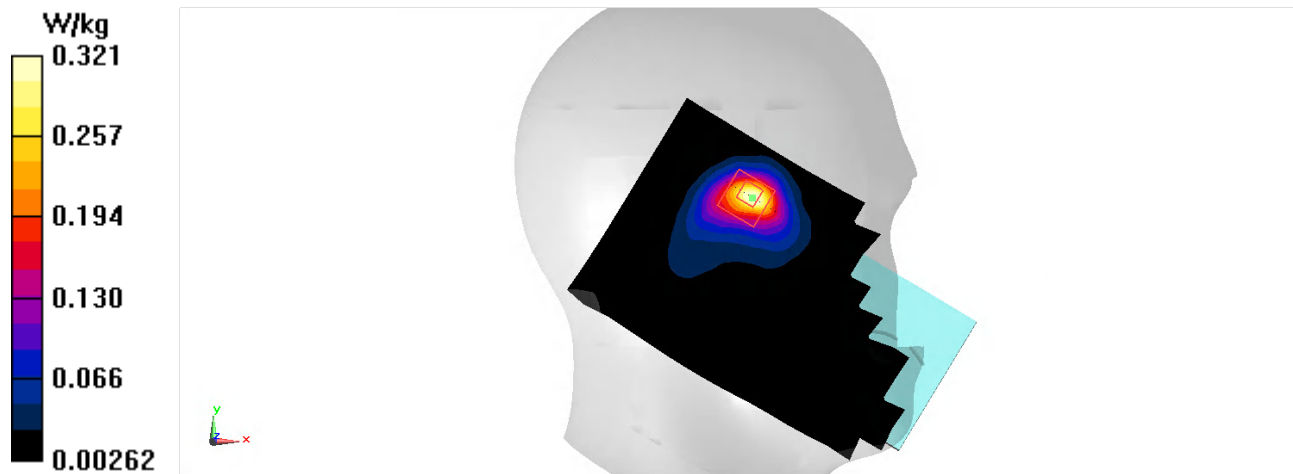

wifi2.4g Body-10mm

Date/Time: 10/24/2022

Electronics: DAE4 Sn1525

Medium: H700-6000

Medium parameters used (interpolated): $f = 2412$ MHz; $\sigma = 1.814$ S/m; $\epsilon_r = 41.881$; $\rho = 1000$ kg/m³

Ambient Temperature: 23.3°C Liquid Temperature: 22.5°C

Communication System: UID 0, WLan 2450 (0) Frequency: 2412 MHz Duty Cycle: 1:1

Probe: EX3DV4 - SN7517 ConvF(7.16, 7.16, 7.16); Calibrated: 1/19/2022

Area Scan (101x171x1): Interpolated grid: dx=1.200 mm, dy=1.200 mm

Maximum value of SAR (interpolated) = 0.220 W/kg

Zoom Scan (7x7x7)/Cube 0: Measurement grid: dx=5mm, dy=5mm, dz=5mm

Reference Value = 3.359 V/m; Power Drift = 0.12 dB

Peak SAR (extrapolated) = 0.260 W/kg

SAR(1 g) = 0.131 W/kg; SAR(10 g) = 0.067 W/kg

Maximum value of SAR (measured) = 0.207 W/kg

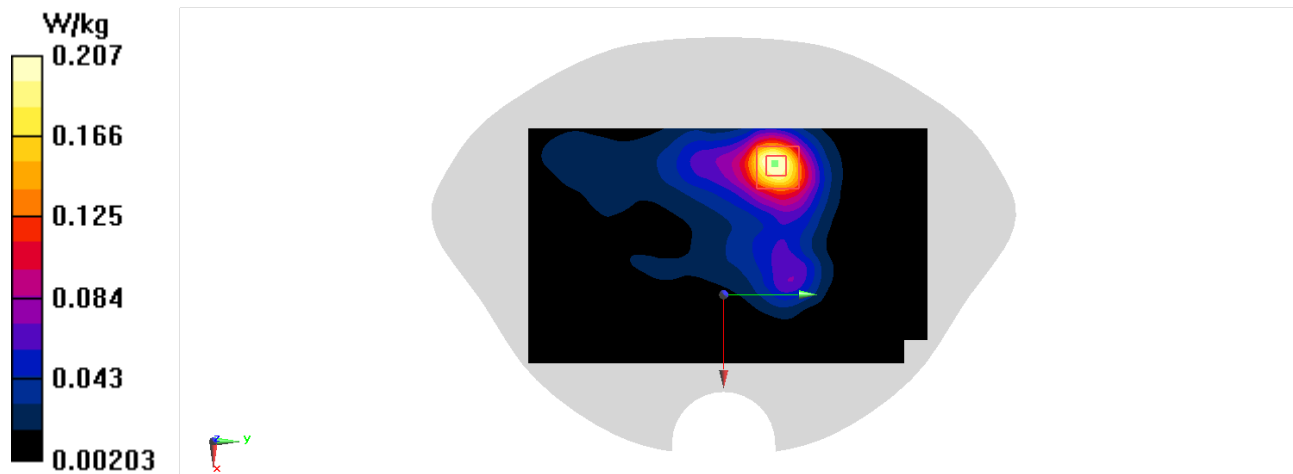

wifi2.4g Body-15mm

Date/Time: 10/24/2022

Electronics: DAE4 Sn1525

Medium: H700-6000

Medium parameters used (interpolated): $f = 2437$ MHz; $\sigma = 1.83$ S/m; $\epsilon_r = 41.813$; $\rho = 1000$ kg/m³

Ambient Temperature: 23.3°C Liquid Temperature: 22.5°C

Communication System: UID 0, WLan 2450 (0) Frequency: 2437 MHz Duty Cycle: 1:1

Probe: EX3DV4 - SN7517 ConvF(7.16, 7.16, 7.16); Calibrated: 1/19/2022

Area Scan (101x171x1): Interpolated grid: dx=1.200 mm, dy=1.200 mm

Maximum value of SAR (interpolated) = 0.207 W/kg

Zoom Scan (7x7x7)/Cube 0: Measurement grid: dx=5mm, dy=5mm, dz=5mm

Reference Value = 4.352 V/m; Power Drift = 0.17 dB

Peak SAR (extrapolated) = 0.254 W/kg

SAR(1 g) = 0.130 W/kg; SAR(10 g) = 0.068 W/kg

Maximum value of SAR (measured) = 0.205 W/kg

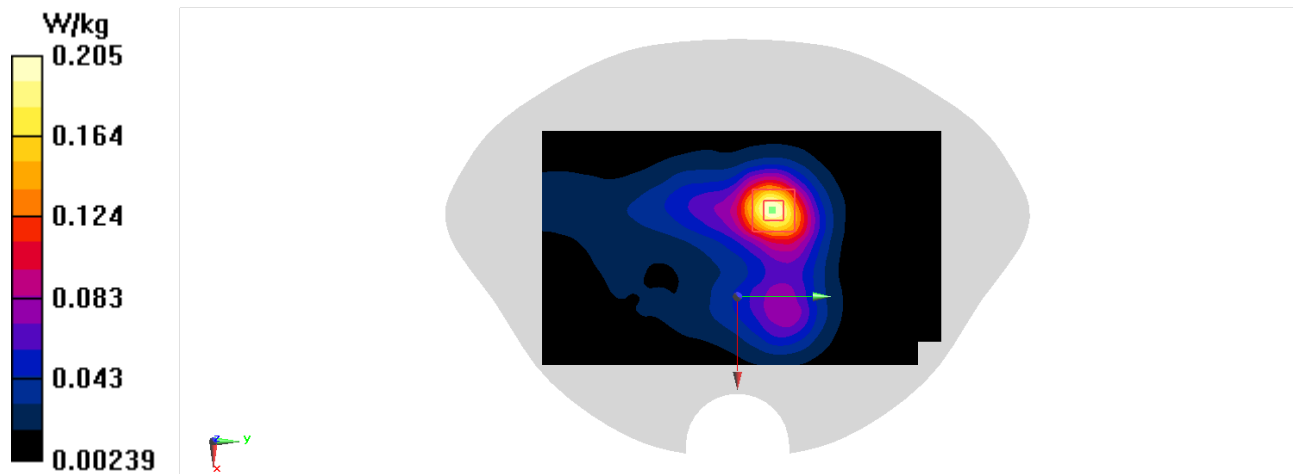

BT Head

Date/Time: 10/24/2022

Electronics: DAE4 Sn1525

Medium: H700-6000

Medium parameters used (interpolated): $f = 2441$ MHz; $\sigma = 1.833$ S/m; $\epsilon_r = 41.797$; $\rho = 1000$ kg/m³

Ambient Temperature: 23.3°C Liquid Temperature: 22.5°C

Communication System: UID 0, Bluetooth2 (0) Frequency: 2441 MHz Duty Cycle: 1:1

Probe: EX3DV4 - SN7517 ConvF(7.16, 7.16, 7.16); Calibrated: 1/19/2022

Area Scan (101x181x1): Interpolated grid: dx=1.200 mm, dy=1.200 mm

Maximum value of SAR (interpolated) = 0.152 W/kg

Zoom Scan (7x7x7)/Cube 0: Measurement grid: dx=5mm, dy=5mm, dz=5mm

Reference Value = 3.359 V/m; Power Drift = -0.15 dB

Peak SAR (extrapolated) = 0.191 W/kg

SAR(1 g) = 0.081 W/kg; SAR(10 g) = 0.039 W/kg

Maximum value of SAR (measured) = 0.140 W/kg

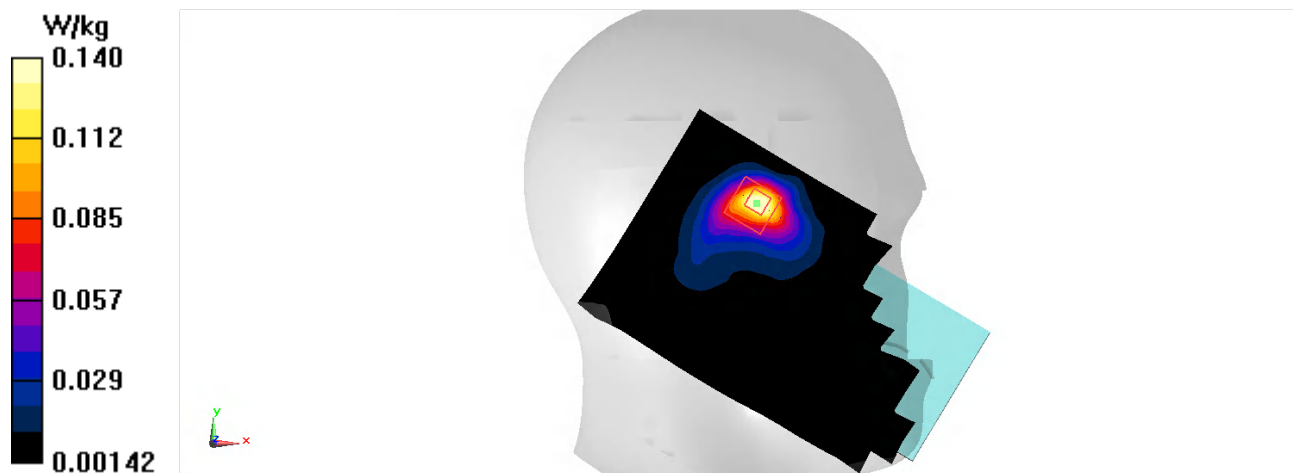

BT Body-10mm

Date/Time: 10/24/2022

Electronics: DAE4 Sn1525

Medium: H700-6000

Medium parameters used (interpolated): $f = 2441\text{ MHz}$; $\sigma = 1.833\text{ S/m}$; $\epsilon_r = 41.797$; $\rho = 1000\text{ kg/m}^3$

Ambient Temperature:23.3°C Liquid Temperature: 22.5°C

Communication System: UID 0, Bluetooth2 (0) Frequency: 2441 MHz Duty Cycle: 1:1

Probe: EX3DV4 - SN7517 ConvF(7.16, 7.16, 7.16); Calibrated: 1/19/2022

Area Scan (101x171x1): Interpolated grid: $dx=1.200\text{ mm}$, $dy=1.200\text{ mm}$
Maximum value of SAR (interpolated) = 0.0748 W/kg

Zoom Scan (7x7x7)/Cube 0: Measurement grid: $dx=5\text{mm}$, $dy=5\text{mm}$, $dz=5\text{mm}$
Reference Value = 2.398 V/m; Power Drift = 0.13 dB
Peak SAR (extrapolated) = 0.0940 W/kg
SAR(1 g) = 0.046 W/kg; SAR(10 g) = 0.023 W/kg
Maximum value of SAR (measured) = 0.0746 W/kg

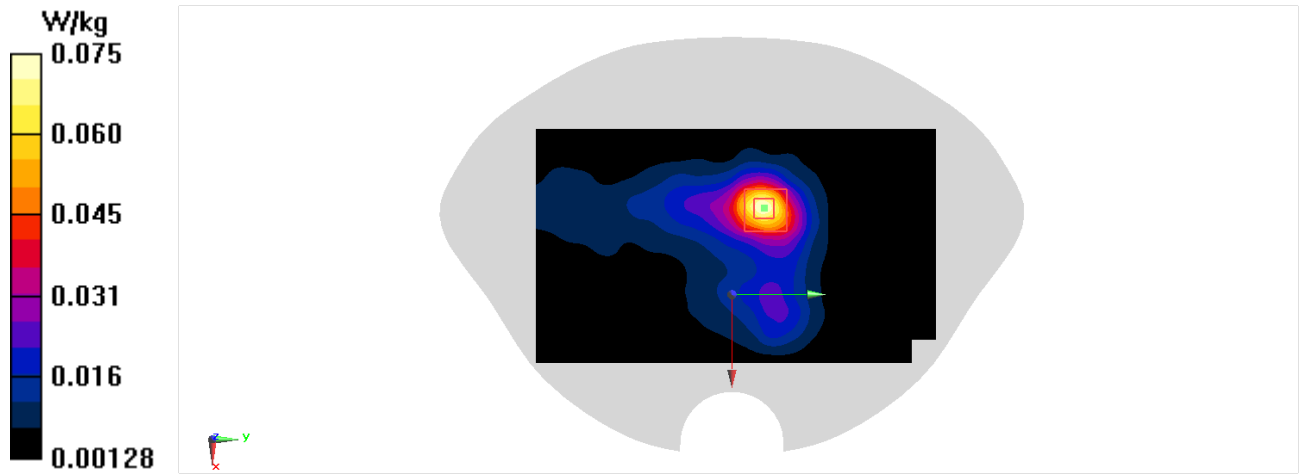

ANNEX B SYSTEM VALIDATION RESULTS

750MHz

Date: 10/13/2022

Electronics: DAE4 Sn1525

Medium: H700-6000

Medium parameters used: $f = 750\text{MHz}$; $\sigma = 0.8872 \text{ mho/m}$; $\epsilon_r = 43.98$; $\rho = 1000 \text{ kg/m}^3$

Ambient Temperature: 23.3°C Liquid Temperature: 22.5°C

Communication System: CW Frequency: 750MHz Duty Cycle: 1:1

Probe: EX3DV4 – SN7517 ConvF(9.70, 9.70, 9.70)

System Validation /Area Scan (81x191x1): Interpolated grid: $dx=1.000 \text{ mm}$, $dy=1.000 \text{ mm}$

Reference Value = 55.88 V/m ; Power Drift = -0.00 dB

Fast SAR: SAR(1 g) = 2.13 W/kg ; SAR(10 g) = 1.41 W/kg

Maximum value of SAR (interpolated) = 2.66 W/kg

System Validation /Zoom Scan (7x7x7)/Cube 0: Measurement grid: $dx=5\text{mm}$, $dy=5\text{mm}$, $dz=5\text{mm}$

Reference Value = 55.88 V/m ; Power Drift = -0.00 dB

Peak SAR (extrapolated) = 3.09 W/kg

SAR(1 g) = 2.11 W/kg ; SAR(10 g) = 1.39 W/kg

Maximum value of SAR (measured) = 2.64 W/kg

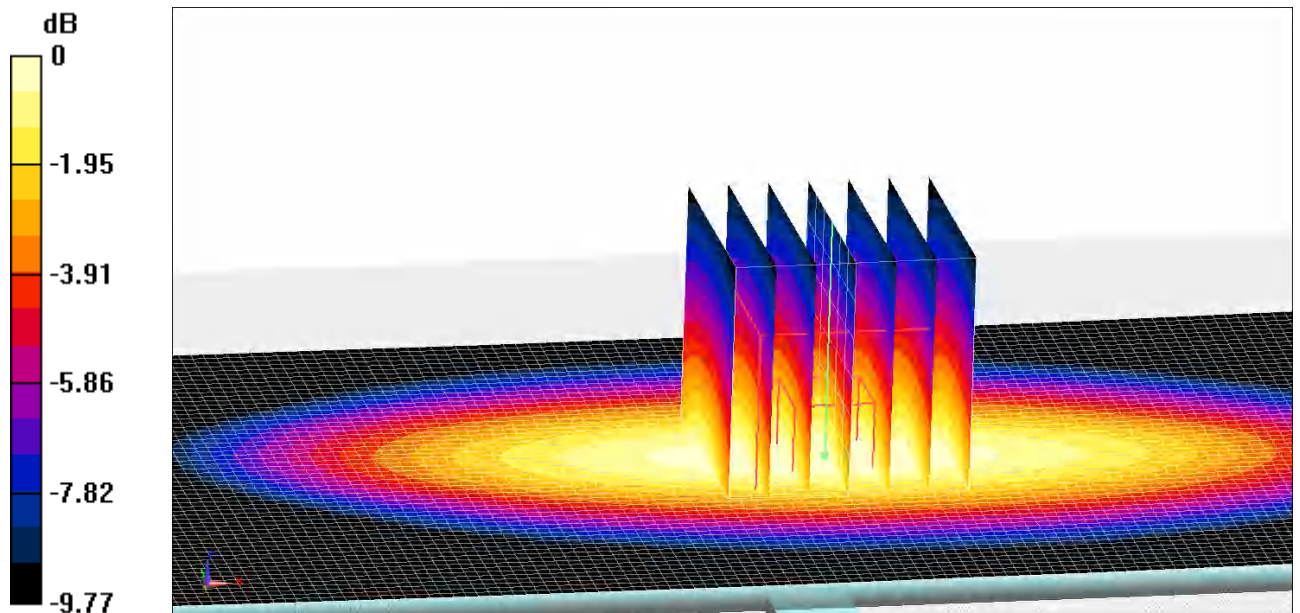

0 dB = 2.64 W/kg = 4.22 dB W/kg

Fig.B.1 validation 750MHz 250mW

835MHz

Date: 10/16/2022

Electronics: DAE4 Sn1525

Medium: H700-6000

Medium parameters used: $f = 835\text{MHz}$; $\sigma = 0.9172 \text{ mho/m}$; $\epsilon_r = 43.48$; $\rho = 1000 \text{ kg/m}^3$

Ambient Temperature: 23.3°C Liquid Temperature: 22.5°C

Communication System: CW Frequency: 835MHz Duty Cycle: 1:1

Probe: EX3DV4 – SN7517 ConvF(9.70,9.70,9.70)

System Validation /Area Scan (81x191x1): Interpolated grid: $dx=1.000 \text{ mm}$, $dy=1.000 \text{ mm}$

Reference Value = 58.72 V/m ; Power Drift = -0.01 dB

Fast SAR: SAR(1 g) = 2.36 W/kg ; SAR(10 g) = 1.54 W/kg

Maximum value of SAR (interpolated) = 2.95 W/kg

System Validation /Zoom Scan (7x7x7)/Cube 0: Measurement grid: $dx=5\text{mm}$, $dy=5\text{mm}$, $dz=5\text{mm}$

Reference Value = 58.72 V/m ; Power Drift = -0.01 dB

Peak SAR (extrapolated) = 3.42 W/kg

SAR(1 g) = 2.33 W/kg ; SAR(10 g) = 1.52 W/kg

Maximum value of SAR (measured) = 2.92 W/kg

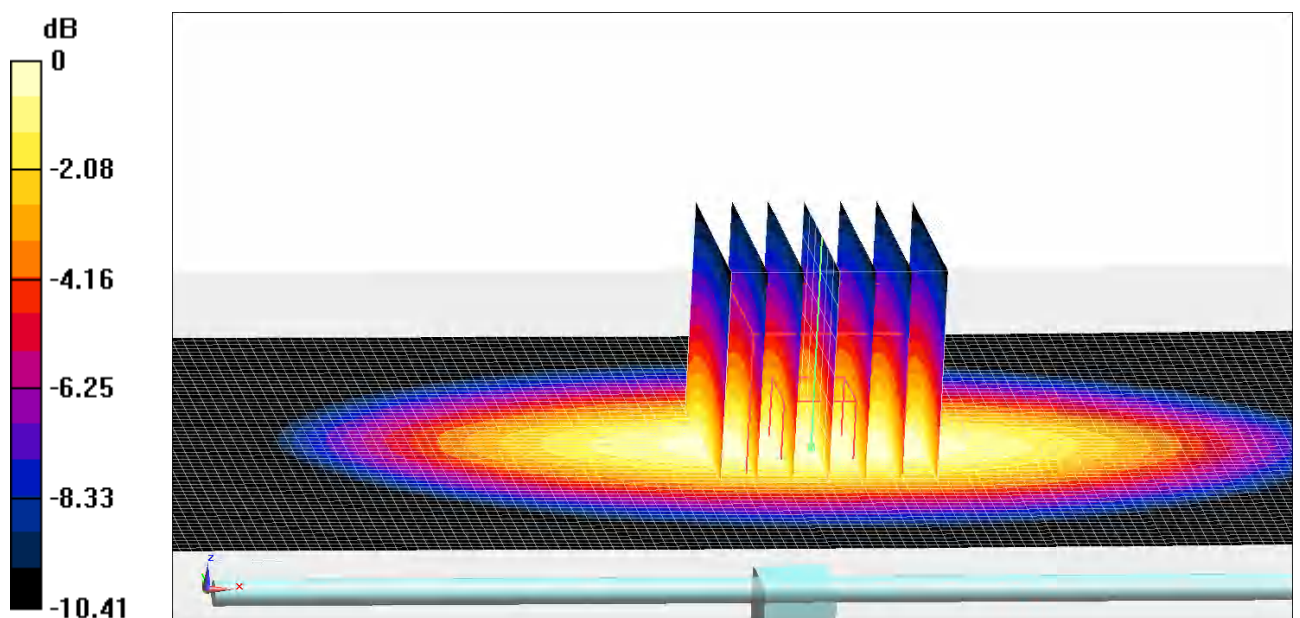

$0 \text{ dB} = 2.92 \text{ W/kg} = 4.65 \text{ dB W/kg}$

Fig.B.2 validation 835MHz 250mW

1750MHz

Date: 10/18/2022

Electronics: DAE4 Sn1525

Medium: H700-6000

Medium parameters used: $f = 1750\text{MHz}$; $\sigma = 1.363 \text{ mho/m}$; $\epsilon_r = 42.06$; $\rho = 1000 \text{ kg/m}^3$

Ambient Temperature: 23.3°C Liquid Temperature: 22.5°C

Communication System: CW Frequency: 1750MHz Duty Cycle: 1:1

Probe: EX3DV4 – SN7517 ConvF(8.10,8.10,8.10)

System Validation /Area Scan (81x191x1): Interpolated grid: $dx=1.000 \text{ mm}$, $dy=1.000 \text{ mm}$

Reference Value = 97.87 V/m ; Power Drift = 0.01 dB

Fast SAR: SAR(1 g) = 9.09 W/kg ; SAR(10 g) = 4.78 W/kg

Maximum value of SAR (interpolated) = 12.6 W/kg

System Validation /Zoom Scan (7x7x7)/Cube 0: Measurement grid: $dx=5\text{mm}$, $dy=5\text{mm}$, $dz=5\text{mm}$

Reference Value = 97.87 V/m ; Power Drift = 0.01 dB

Peak SAR (extrapolated) = 15.9 W/kg

SAR(1 g) = 9.18 W/kg ; SAR(10 g) = 4.94 W/kg

Maximum value of SAR (measured) = 12.7 W/kg

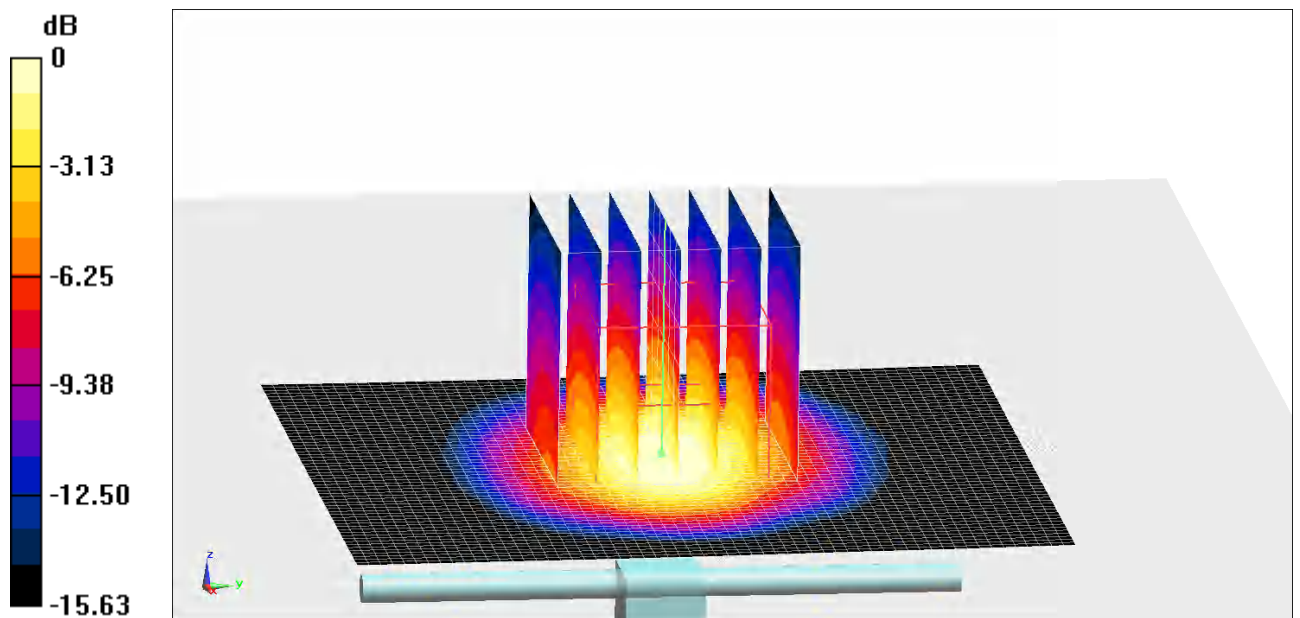

0 dB = 12.7 W/kg = 11.04 dB W/kg

Fig.B.3 validation 1750MHz 250mW

1900MHz

Date: 10/20/2022

Electronics: DAE4 Sn1525

Medium: H700-6000

Medium parameters used: $f = 1900\text{MHz}$; $\sigma = 1.444 \text{ mho/m}$; $\epsilon_r = 41.69$; $\rho = 1000 \text{ kg/m}^3$

Ambient Temperature: 23.3°C Liquid Temperature: 22.5°C

Communication System: CW Frequency: 1900MHz Duty Cycle: 1:1

Probe: EX3DV4 – SN7517 ConvF(7.74, 7.74, 7.74)

System Validation /Area Scan (81x191x1): Interpolated grid: $dx=1.000 \text{ mm}$, $dy=1.000 \text{ mm}$

Reference Value = 103.2 V/m ; Power Drift = 0.04 dB

Fast SAR: SAR(1 g) = 10.1 W/kg ; SAR(10 g) = 5.23 W/kg

Maximum value of SAR (interpolated) = 14.7 W/kg

System Validation /Zoom Scan (7x7x7)/Cube 0: Measurement grid: $dx=5\text{mm}$, $dy=5\text{mm}$, $dz=5\text{mm}$

Reference Value = 103.2 V/m ; Power Drift = 0.04 dB

Peak SAR (extrapolated) = 19.1 W/kg

SAR(1 g) = 10.2 W/kg ; SAR(10 g) = 5.31 W/kg

Maximum value of SAR (measured) = 14.8 W/kg

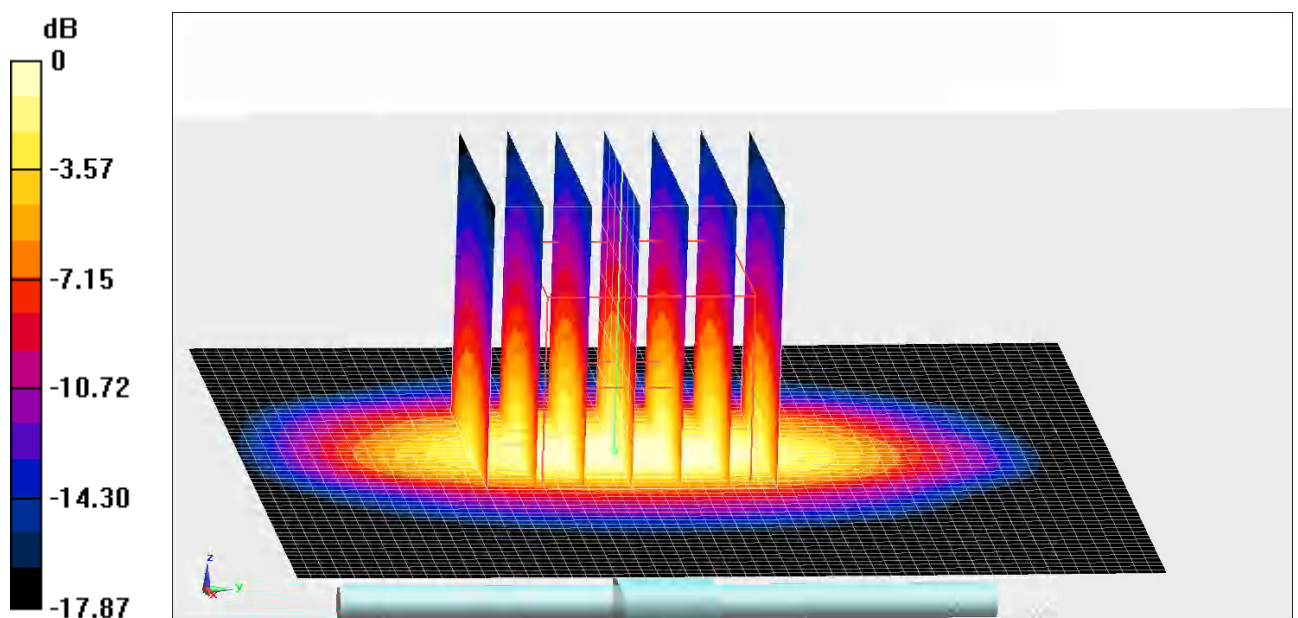

0 dB = 14.8 W/kg = 11.70 dB W/kg

Fig.B.4 validation 1900MHz 250mW

2450MHz

Date: 10/24/2022

Electronics: DAE4 Sn1525

Medium: H700-6000

Medium parameters used: $f = 2450\text{MHz}$; $\sigma = 1.841 \text{ mho/m}$; $\epsilon_r = 41.06$; $\rho = 1000 \text{ kg/m}^3$

Ambient Temperature: 23.3°C Liquid Temperature: 22.5°C

Communication System: CW Frequency: 2450MHz Duty Cycle: 1:1

Probe: EX3DV4 – SN7517 ConvF(7.16,7.16,7.16)

System Validation /Area Scan (81x191x1): Interpolated grid: $dx=1.000 \text{ mm}$, $dy=1.000 \text{ mm}$

Reference Value = 104.1 V/m ; Power Drift = 0.01 dB

Fast SAR: SAR(1 g) = 12.9 W/kg ; SAR(10 g) = 6.04 W/kg

Maximum value of SAR (interpolated) = 19.7 W/kg

System Validation /Zoom Scan (7x7x7)/Cube 0: Measurement grid: $dx=5\text{mm}$, $dy=5\text{mm}$, $dz=5\text{mm}$

Reference Value = 104.1 V/m ; Power Drift = 0.01 dB

Peak SAR (extrapolated) = 26.5 W/kg

SAR(1 g) = 13 W/kg ; SAR(10 g) = 6.12 W/kg

Maximum value of SAR (measured) = 19.8 W/kg

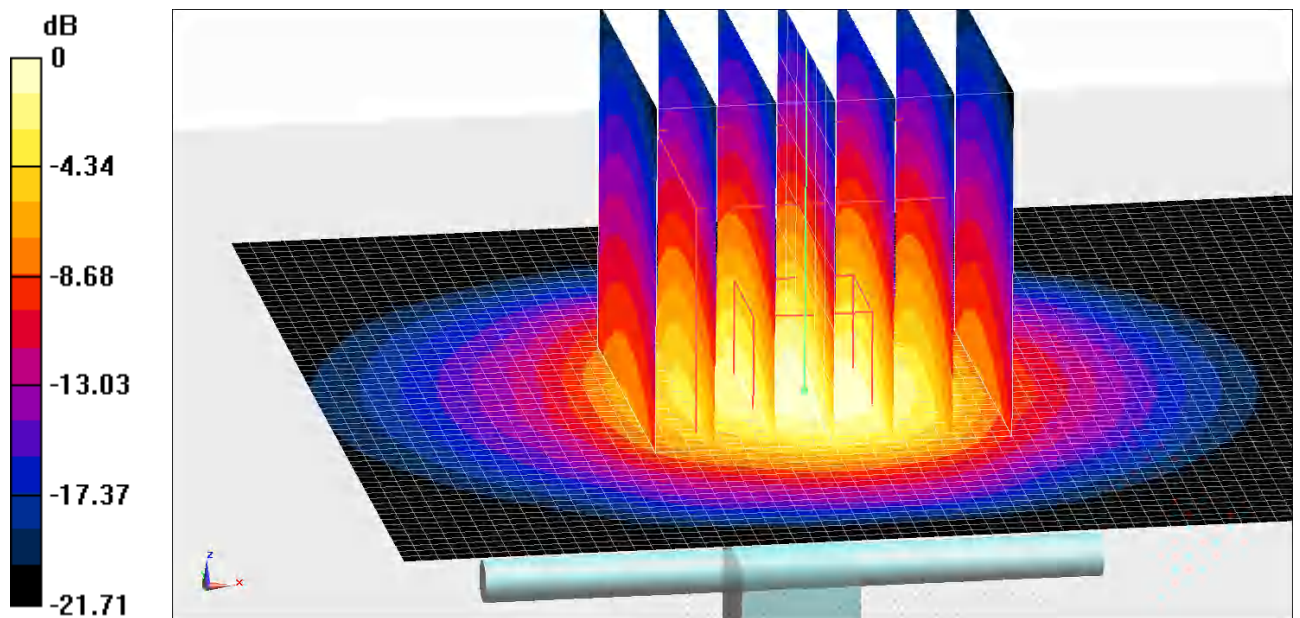

0 dB = 19.8 W/kg = 12.97 dB W/kg

Fig.B.6 validation 2450MHz 250mW

2600MHz

Date: 10/26/2022

Electronics: DAE4 Sn1525

Medium: H700-6000

Medium parameters used: $f = 2600\text{MHz}$; $\sigma = 1.973 \text{ mho/m}$; $\epsilon_r = 40.86$; $\rho = 1000 \text{ kg/m}^3$

Ambient Temperature: 23.3°C Liquid Temperature: 22.5°C

Communication System: CW Frequency: 2600MHz Duty Cycle: 1:1

Probe: EX3DV4 – SN7517 ConvF(6.97, 6.97, 6.97)

System Validation /Area Scan (81x191x1): Interpolated grid: $dx=1.000 \text{ mm}$, $dy=1.000 \text{ mm}$

Reference Value = 106.6 V/m ; Power Drift = -0.02 dB

Fast SAR: SAR(1 g) = 14.3 W/kg ; SAR(10 g) = 6.45 W/kg

Maximum value of SAR (interpolated) = 22.1 W/kg

System Validation /Zoom Scan (7x7x7)/Cube 0: Measurement grid: $dx=5\text{mm}$, $dy=5\text{mm}$, $dz=5\text{mm}$

Reference Value = 106.6 V/m ; Power Drift = -0.02 dB

Peak SAR (extrapolated) = 30.5 W/kg

SAR(1 g) = 14.2 W/kg ; SAR(10 g) = 6.38 W/kg

Maximum value of SAR (measured) = 22.0 W/kg

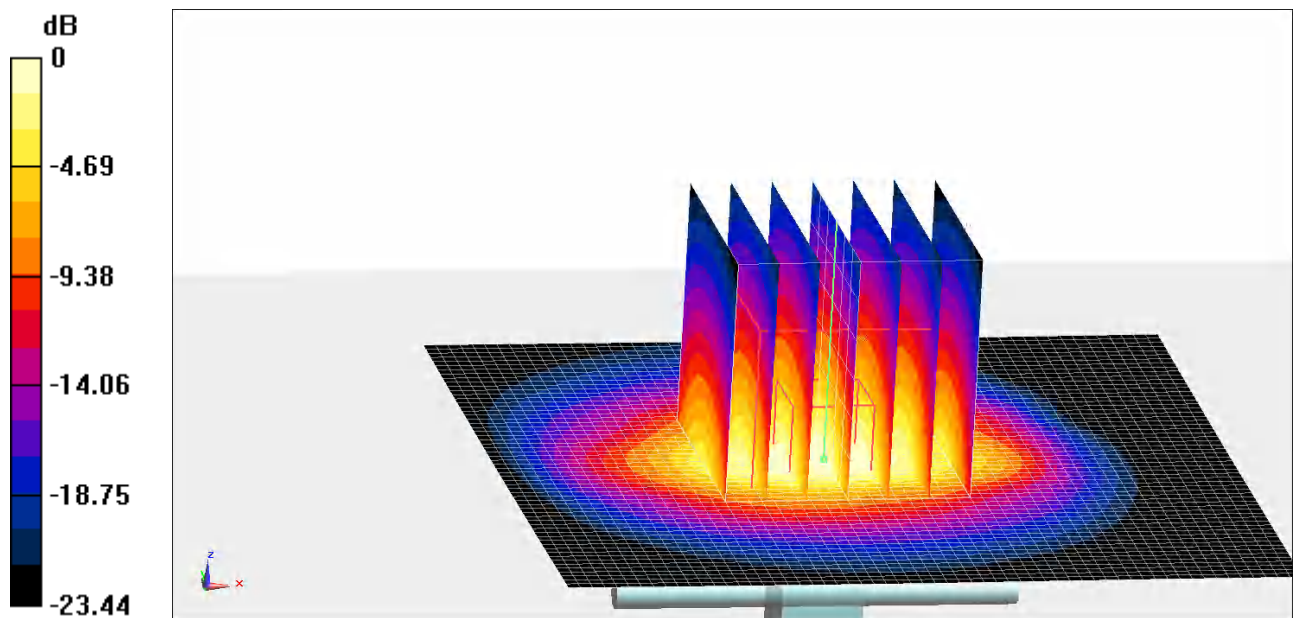

0 dB = 22.0 W/kg = 13.42 dB W/kg

Fig.B.7 validation 2600MHz 250mW

The SAR system verification must be required that the area scan estimated 1-g SAR is within 3% of the zoom scan 1-g SAR.

Table B.1 Comparison between area scan and zoom scan for system verification

| Date | Band | Position | Area scan (1g) | Zoom scan (1g) | Drift |
|-------------|-------------|-----------------|---------------------------|---------------------------|--------------|
| 2022/10/13 | 750MHz | Head | 2.13 | 2.11 | 0.95 |
| 2022/10/16 | 835MHz | Head | 2.36 | 2.33 | 1.29 |
| 2022/10/18 | 1750MHz | Head | 9.09 | 9.18 | -0.98 |
| 2022/10/20 | 1900MHz | Head | 10.1 | 10.2 | -0.98 |
| 2022/10/24 | 2450MHz | Head | 12.9 | 13 | -0.77 |
| 2022/10/26 | 2600MHz | Head | 14.3 | 14.2 | 0.70 |

ANNEX C SAR Measurement Setup

C.1 Measurement Set-up

The Dasy5 or DASY6 system for performing compliance tests is illustrated above graphically. This system consists of the following items:

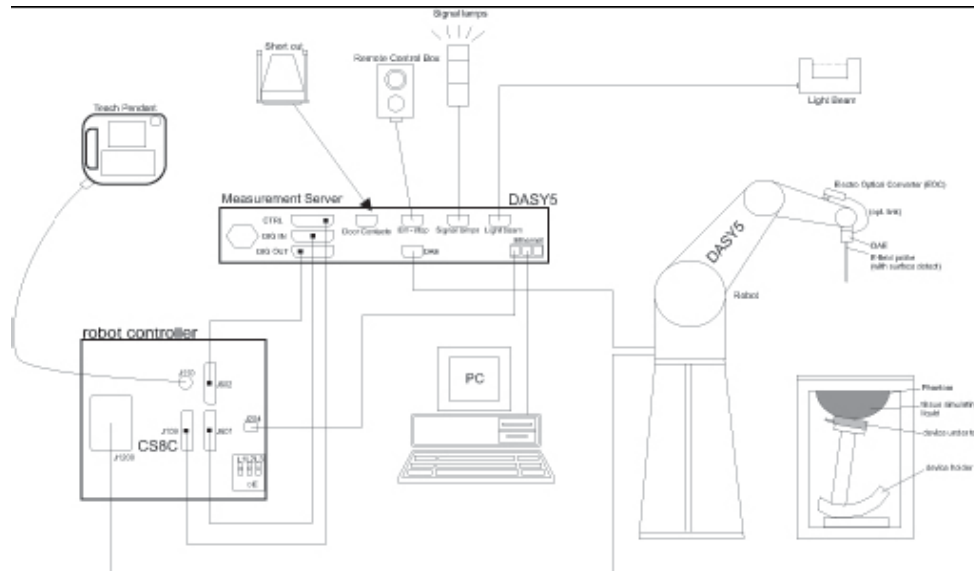

Picture C.1 SAR Lab Test Measurement Set-up

- A standard high precision 6-axis robot (Stäubli TX=RX family) with controller, teach pendant and software. An arm extension for accommodating the data acquisition electronics (DAE).
- An isotropic field probe optimized and calibrated for the targeted measurement.
- A data acquisition electronics (DAE) which performs the signal amplification, signal multiplexing, AD-conversion, offset measurements, mechanical surface detection, collision detection, etc. The unit is battery powered with standard or rechargeable batteries. The signal is optically transmitted to the EOC.
- The Electro-optical converter (EOC) performs the conversion from optical to electrical signals for the digital communication to the DAE. To use optical surface detection, a special version of the EOC is required. The EOC signal is transmitted to the measurement server.
- The function of the measurement server is to perform the time critical tasks such as signal filtering, control of the robot operation and fast movement interrupts.
- The Light Beam used is for probe alignment. This improves the (absolute) accuracy of the probe positioning.
- A computer running WinXP and the DASY5 or DASY6 software.
- Remote control and teach pendant as well as additional circuitry for robot safety such as warning lamps, etc.
- The phantom, the device holder and other accessories according to the targeted measurement.

C.2 Dasy5 E-field Probe System

The SAR measurements were conducted with the dosimetric probe designed in the classical triangular configuration and optimized for dosimetric evaluation. The probe is constructed using the thick film technique; with printed resistive lines on ceramic substrates. The probe is equipped with an optical multifiber line ending at the front of the probe tip. It is connected to the EOC box on the robot arm and provides an automatic detection of the phantom surface. Half of the fibers are connected to a pulsed infrared transmitter, the other half to a synchronized receiver. As the probe approaches the surface, the reflection from the surface produces a coupling from the transmitting to the receiving fibers. This reflection increases first during the approach, reaches maximum and then decreases. If the probe is flatly touching the surface, the coupling is zero. The distance of the coupling maximum to the surface is independent of the surface reflectivity and largely independent of the surface to probe angle. The DASY5 or DASY6 software reads the reflection during a software approach and looks for the maximum using 2nd order curve fitting. The approach is stopped at reaching the maximum.

Probe Specifications:

Model: ES3DV3, EX3DV4
Frequency 10MHz — 6.0GHz(EX3DV4)
Range: 10MHz — 4GHz(ES3DV3)
Calibration: In head and body simulating tissue at
Frequencies from 835 up to 5800MHz
Linearity: ± 0.2 dB(30 MHz to 6 GHz) for EX3DV4
 ± 0.2 dB(30 MHz to 4 GHz) for ES3DV3
Dynamic Range: 10 mW/kg — 100W/kg
Probe Length: 330 mm
Probe Tip
Length: 20 mm
Body Diameter: 12 mm
Tip Diameter: 2.5 mm (3.9 mm for ES3DV3)
Tip-Center: 1 mm (2.0mm for ES3DV3)
Application: SAR Dosimetry Testing
Compliance tests of mobile phones
Dosimetry in strong gradient fields



Picture C.2 Near-field Probe



Picture C.3 E-field Probe

C.3 E-field Probe Calibration

Each E-Probe/Probe Amplifier combination has unique calibration parameters. A TEM cell calibration procedure is conducted to determine the proper amplifier settings to enter in the probe parameters. The amplifier settings are determined for a given frequency by subjecting the probe to a known E-field density (1 mW/cm²) using an RF Signal generator, TEM cell, and RF Power Meter.

The free space E-field from amplified probe outputs is determined in a test chamber. This calibration can be performed in a TEM cell if the frequency is below 1 GHz and in a waveguide or

other methodologies above 1 GHz for free space. For the free space calibration, the probe is placed in the volumetric center of the cavity and at the proper orientation with the field. The probe is then rotated 360 degrees until the three channels show the maximum reading. The power density readings equates to 1 mW/cm².

E-field temperature correlation calibration is performed in a flat phantom filled with the appropriate simulated brain tissue. The E-field in the medium correlates with the temperature rise in the dielectric medium. For temperature correlation calibration a RF transparent thermistor-based temperature probe is used in conjunction with the E-field probe.

$$SAR = C \frac{\Delta T}{\Delta t}$$

Where:

Δt = Exposure time (30 seconds),

C = Heat capacity of tissue (brain or muscle),

ΔT = Temperature increase due to RF exposure.

$$SAR = \frac{|E|^2 \cdot \sigma}{\rho}$$

Where:

σ = Simulated tissue conductivity,

ρ = Tissue density (kg/m³).

C.4 Other Test Equipment

C.4.1 Data Acquisition Electronics(DAE)

The data acquisition electronics consist of a highly sensitive electrometer-grade preamplifier with auto-zeroing, a channel and gain-switching multiplexer, a fast 16 bit AD-converter and a command decoder with a control logic unit. Transmission to the measurement server is accomplished through an optical downlink for data and status information, as well as an optical uplink for commands and the clock.

The mechanical probe mounting device includes two different sensor systems for frontal and sideways probe contacts. They are used for mechanical surface detection and probe collision detection.

The input impedance of the DAE is 200 MOhm; the inputs are symmetrical and floating. Common mode rejection is above 80 dB.



PictureC.4: DAE

C.4.2 Robot

The SPEAG DASY system uses the high precision robots (DASY5: RX160L) type from Stäubli SA (France). For the 6-axis controller system, the robot controller version from Stäubli is used. The Stäubli robot series have many features that are important for our application:

- High precision (repeatability 0.02mm)
- High reliability (industrial design)
- Low maintenance costs (virtually maintenance free due to direct drive gears; no belt drives)
- Jerk-free straight movements (brushless synchron motors; no stepper motors)
- Low ELF interference (motor control fields shielded via the closed metallic construction shields)



Picture C.5 DASY 5

C.4.3 Measurement Server

The Measurement server is based on a PC/104 CPU board with CPU (DASY5: 400 MHz, Intel Celeron), chipdisk (DASY5: 128MB), RAM DASY5: 128MB). The necessary circuits for communication with the DAE electronic box, as well as the 16 bit AD converter system for optical detection and digital I/O interface are contained on the DASY I/O board, which is directly connected to the PC/104 bus of the CPU board.

The measurement server performs all real-time data evaluation of field measurements and surface detection, controls robot movements and handles safety operation. The PC operating system cannot interfere with these time critical processes. All connections are supervised by a watchdog, and disconnection of any of the cables to the measurement server will automatically disarm the robot and disable all program-controlled robot movements. Furthermore, the measurement server is equipped with an expansion port which is reserved for future applications. Please note that this expansion port does not have a standardized pinout, and therefore only devices provided by SPEAG can be connected. Devices from any other supplier could seriously damage the measurement server.



Picture C.6 Server for DASY 5

C.4.4 Device Holder for Phantom

The SAR in the phantom is approximately inversely proportional to the square of the distance between the source and the liquid surface. For a source at 5mm distance, a positioning uncertainty of $\pm 0.5\text{mm}$ would produce a SAR uncertainty of $\pm 20\%$. Accurate device positioning is therefore crucial for accurate and repeatable measurements. The positions in which the devices must be measured are defined by the standards.

The DASY device holder is designed to cope with the different positions given in the standard. It has two scales for device rotation (with respect to the body axis) and device inclination (with respect to the line between the ear reference points). The rotation centers for both scales are the ear reference point (ERP). Thus the device needs no repositioning when changing the angles. The DASY device holder is constructed of low-loss POM material having the following dielectric parameters: relative permittivity $\epsilon = 3$ and loss tangent $\delta = 0.02$. The amount of dielectric material has been reduced in the closest vicinity of the device, since measurements have suggested that the influence of the clamp on the test results could thus be lowered.

<Laptop Extension Kit>

The extension is lightweight and made of POM, acrylic glass and foam. It fits easily on the upper part of the Mounting Device in place of the phone positioner. The extension is fully compatible with the Twin-SAM and ELI phantoms.



Picture C7-1: Device Holder

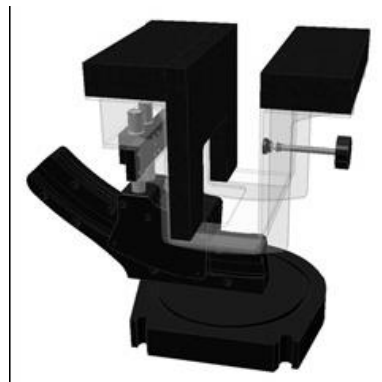

Picture C.7-2: Laptop Extension Kit

C.4.5 Phantom

The SAM Twin Phantom V4.0 is constructed of a fiberglass shell integrated in a table. The shape of the shell is based on data from an anatomical study designed to represent the 90th percentile of the population. The phantom enables the dissymmetric evaluation of SAR for both left and right handed handset usage, as well as body-worn usage using the flat phantom region. Reference markings on the Phantom allow the complete setup of all predefined phantom positions and measurement grids by manually teaching three points in the robot. The shell phantom has a 2mm shell thickness (except the ear region where shell thickness increases to 6 mm).

Shell Thickness: 2 ± 0.2 mm

Filling Volume: Approx. 25 liters

Dimensions: 810 x 1000 x 500 mm (H x L x W)

Available: Special



Picture C.8: SAM Twin Phantom

ANNEX D Position of the wireless device in relation to the phantom

D.1 General considerations

This standard specifies two handset test positions against the head phantom – the “cheek” position and the “tilt” position.

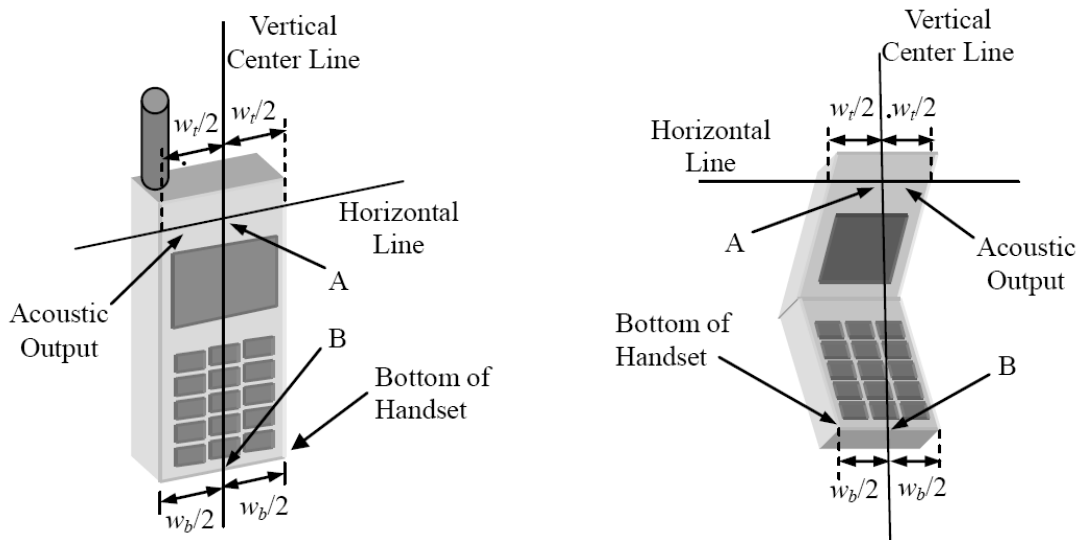

- w_t Width of the handset at the level of the acoustic
- w_b Width of the bottom of the handset
- A Midpoint of the width w_t of the handset at the level of the acoustic output
- B Midpoint of the width w_b of the bottom of the handset

Picture D.1-a Typical “fixed” case handset Picture D.1-b Typical “clam-shell” case handset

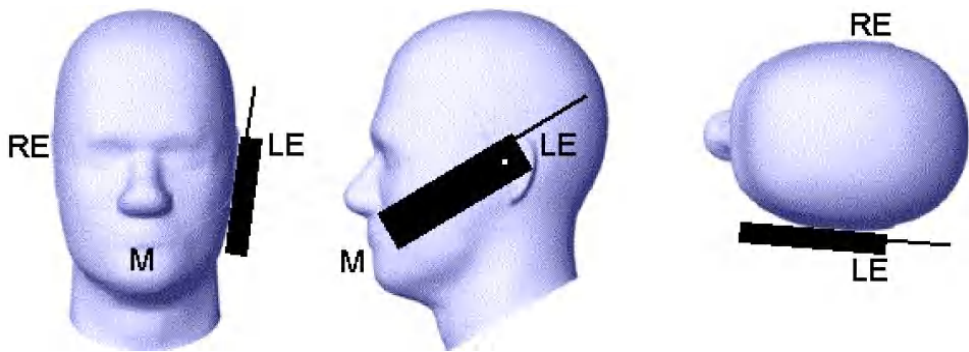

Picture D.2 Cheek position of the wireless device on the left side of SAM

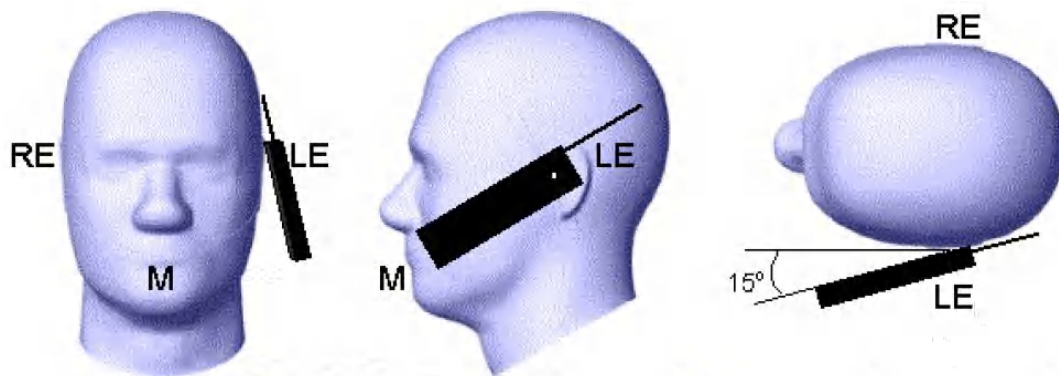

Picture D.3 Tilt position of the wireless device on the left side of SAM

D.2 Body-worn device

A typical example of a body-worn device is a mobile phone, wireless enabled PDA or other battery operated wireless device with the ability to transmit while mounted on a person's body using a carry accessory approved by the wireless device manufacturer.

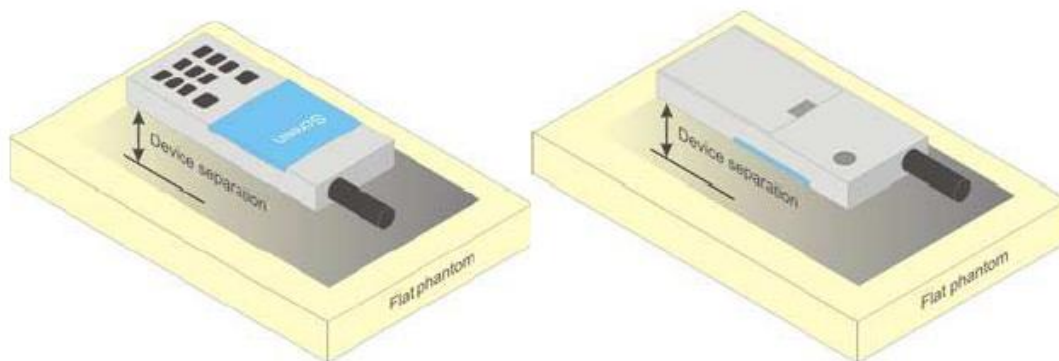

Picture D.4 Test positions for body-worn devices

D.3 Desktop device

A typical example of a desktop device is a wireless enabled desktop computer placed on a table or desk when used.

The DUT shall be positioned at the distance and in the orientation to the phantom that corresponds to the intended use as specified by the manufacturer in the user instructions. For devices that employ an external antenna with variable positions, tests shall be performed for all antenna positions specified. Picture 8.5 shows positions for desktop device SAR tests. If the intended use is not specified, the device shall be tested directly against the flat phantom.

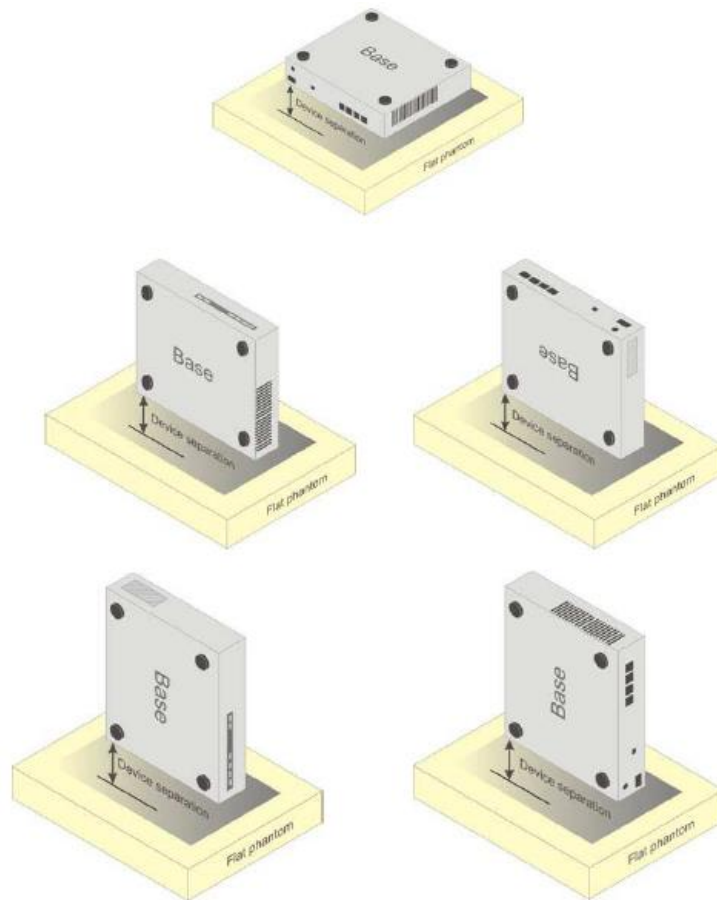

Picture D.5 Test positions for desktop devices

D.4 DUT Setup Photos

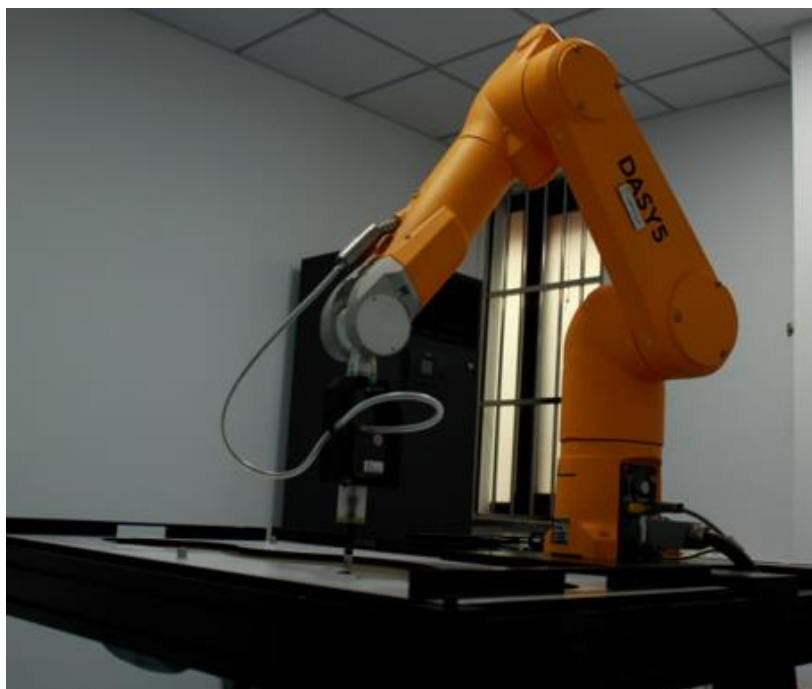

Picture D.6

ANNEX E Equivalent Media Recipes

The liquid used for the frequency range of 800-3000 MHz consisted of water, sugar, salt, preventol, glycol monobutyl and Cellulose. The liquid has been previously proven to be suited for worst-case. The Table E.1 shows the detail solution. It's satisfying the latest tissue dielectric parameters requirements proposed by the IEEE 1528 and IEC 62209.

TableE.1: Composition of the Tissue Equivalent Matter

| Frequency (MHz) | 835Head | 835Body | 1900 Head | 1900 Body | 2450 Head | 2450 Body | 5800 Head | 5800 Body |
|------------------------------------|----------------------------------|----------------------------------|--------------------------------------|--------------------------------------|--------------------------------------|--------------------------------------|--------------------------------------|--------------------------------------|
| Ingredients (% by weight) | | | | | | | | |
| Water | 41.45 | 52.5 | 55.242 | 69.91 | 58.79 | 72.60 | 65.53 | 65.53 |
| Sugar | 56.0 | 45.0 | \ | \ | \ | \ | \ | \ |
| Salt | 1.45 | 1.4 | 0.306 | 0.13 | 0.06 | 0.18 | \ | \ |
| Preventol | 0.1 | 0.1 | \ | \ | \ | \ | \ | \ |
| Cellulose | 1.0 | 1.0 | \ | \ | \ | \ | \ | \ |
| Glycol Monobutyl | \ | \ | 44.452 | 29.96 | 41.15 | 27.22 | \ | \ |
| Diethyleneglycol monohexylether | \ | \ | \ | \ | \ | \ | 17.24 | 17.24 |
| Triton X-100 | \ | \ | \ | \ | \ | \ | 17.24 | 17.24 |
| Dielectric Parameters Target Value | $\epsilon=41.5$ $\sigma=0.90$ | $\epsilon=55.2$ $\sigma=0.97$ | $\epsilon=40.0$ $\sigma=1.4$ 0 | $\epsilon=53.3$ $\sigma=1.5$ 2 | $\epsilon=39.2$ $\sigma=1.8$ 0 | $\epsilon=52.7$ $\sigma=1.9$ 5 | $\epsilon=35.3$ $\sigma=5.2$ 7 | $\epsilon=48.2$ $\sigma=6.0$ 0 |

Note: There are a little adjustment respectively for 750, 1750, 2600, 5200, 5300 and 5600 based on the recipe of closest frequency in table E.1.

ANNEX F System Validation

The SAR system must be validated against its performance specifications before it is deployed. When SAR probes, system components or software are changed, upgraded or recalibrated, these must be validated with the SAR system(s) that operates with such components.

Table F.1: System Validation for 7517

| Probe SN. | Liquid name | Validation date | Frequency point | Status (OK or Not) |
|-----------|--------------|------------------|-----------------|--------------------|
| 7517 | Head 750MHz | February.7,2022 | 750 MHz | OK |
| 7517 | Head 835MHz | February.7,2022 | 835 MHz | OK |
| 7517 | Head 900MHz | February.7,2022 | 900 MHz | OK |
| 7517 | Head 1750MHz | February.7,2022 | 1750 MHz | OK |
| 7517 | Head 1900MHz | February.8,2022 | 1900 MHz | OK |
| 7517 | Head 2300MHz | February.8,2022 | 2300 MHz | OK |
| 7517 | Head 2450MHz | February.8,2022 | 2450 MHz | OK |
| 7517 | Head 2600MHz | February.8,2022 | 2600 MHz | OK |
| 7517 | Head 3300MHz | February.9,2022 | 3300 MHz | OK |
| 7517 | Head 3500MHz | February.9,2022 | 3500 MHz | OK |
| 7517 | Head 3700MHz | February.9,2022 | 3700 MHz | OK |
| 7517 | Head 5250MHz | February.10,2022 | 5250 MHz | OK |
| 7517 | Head 5600MHz | February.10,2022 | 5600 MHz | OK |
| 7517 | Head 5750MHz | February.10,2022 | 5750 MHz | OK |