FCC ID: 2AFDGVA-HS002A

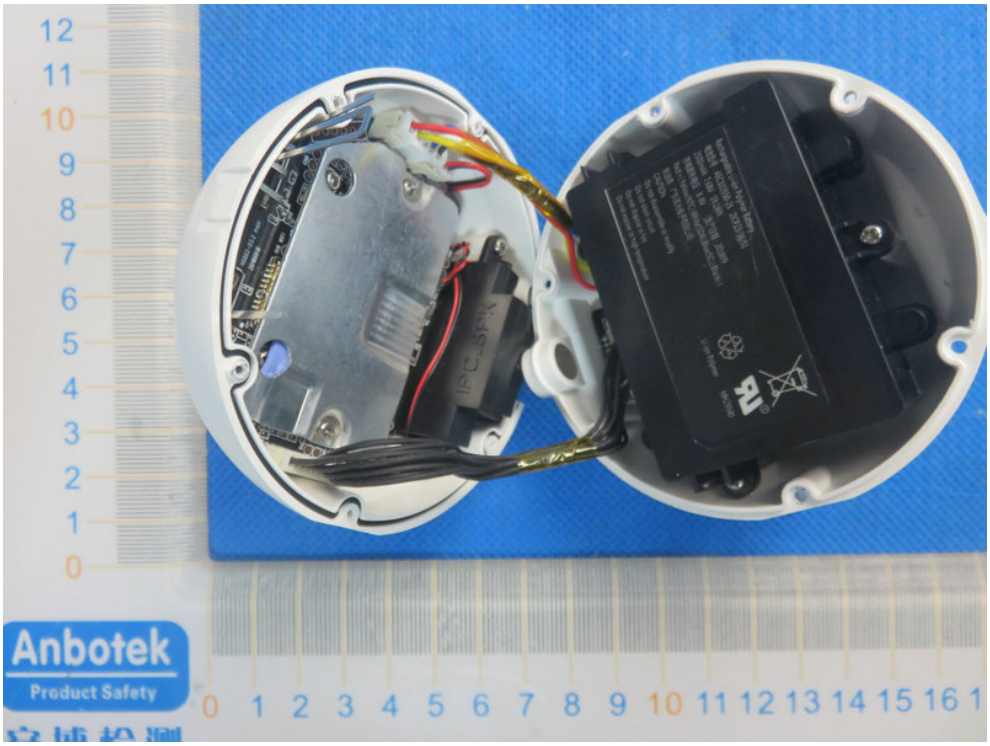

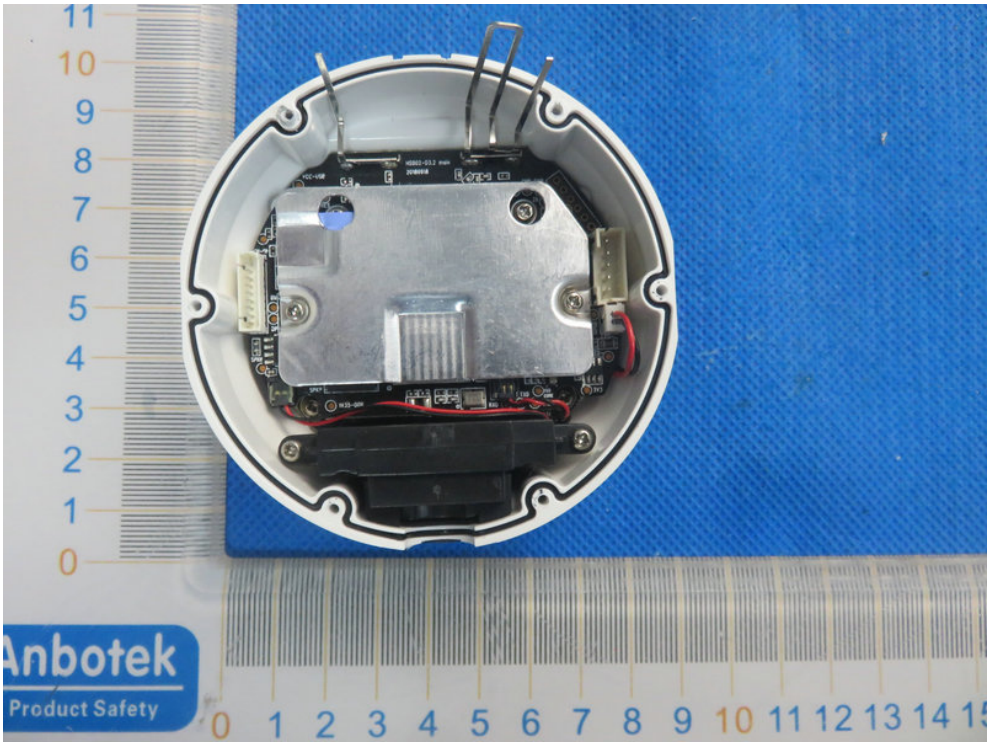
Anbotek
Product Safety

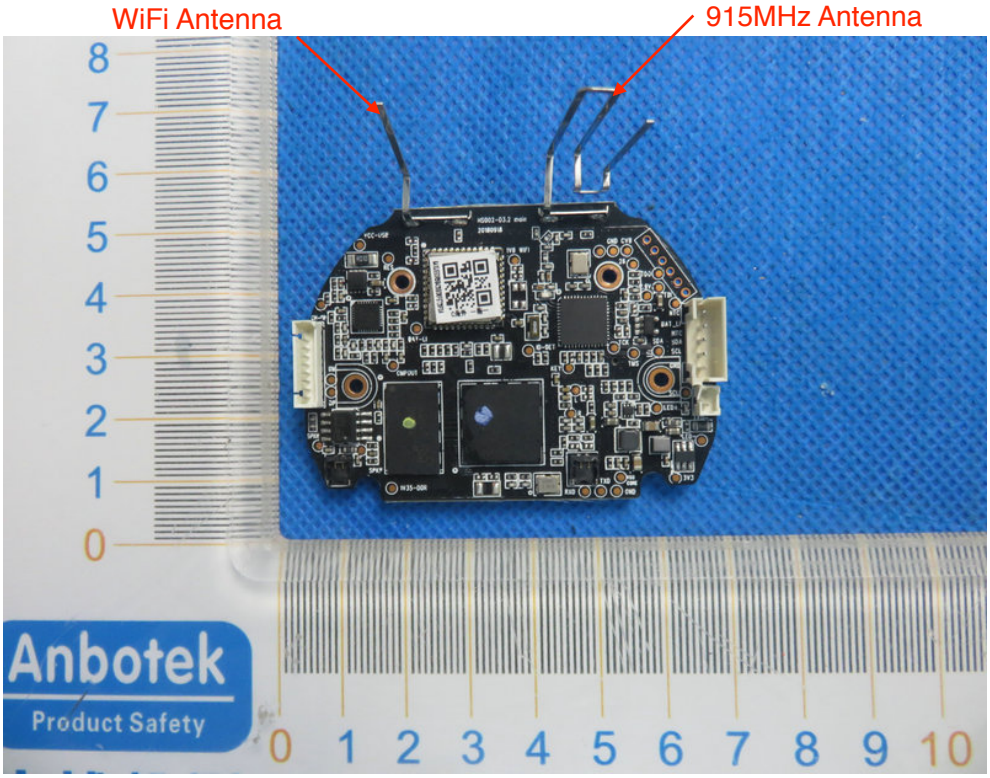
WiFi Antenna
915MHz Antenna
Anbotek
Product Safety

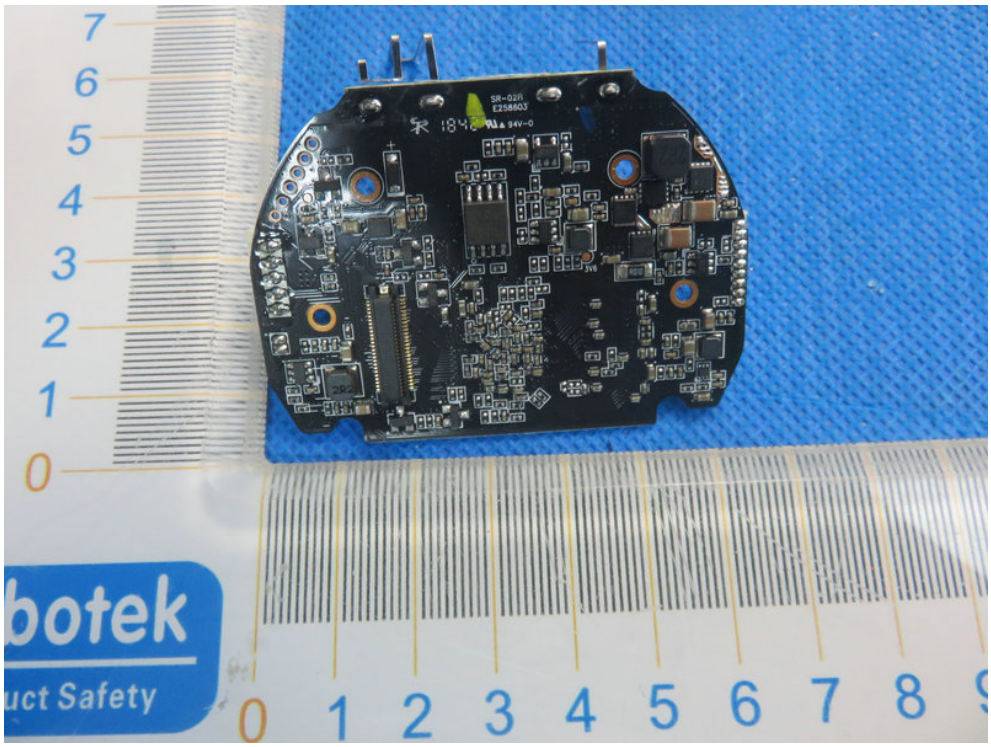
botek
uct Safety

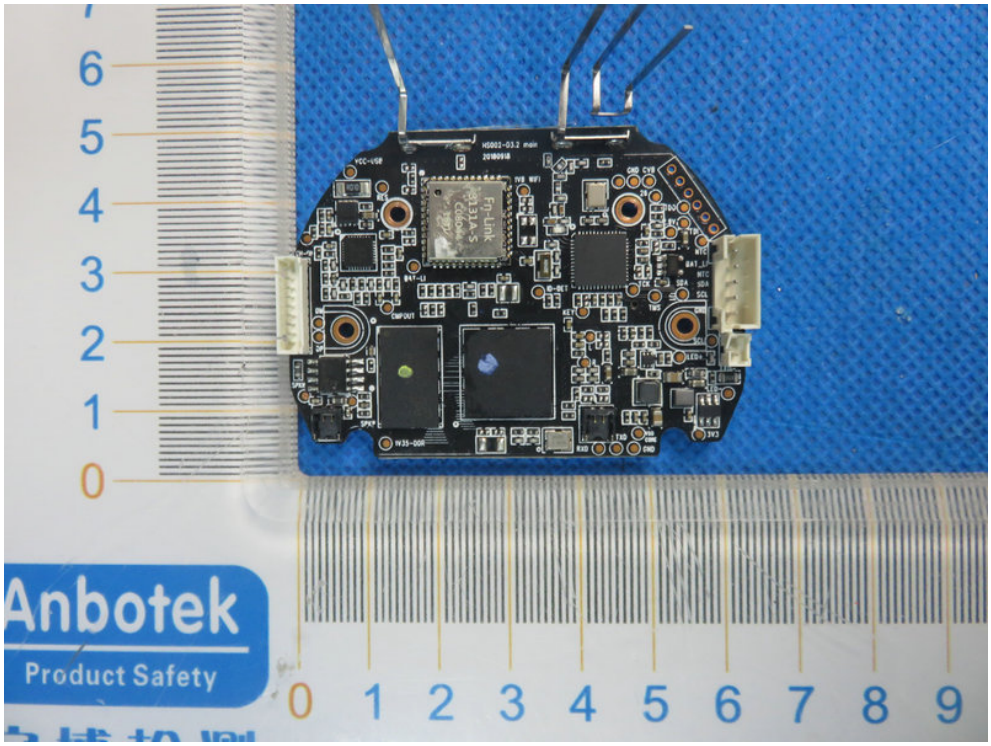
Anbotek
Product Safety

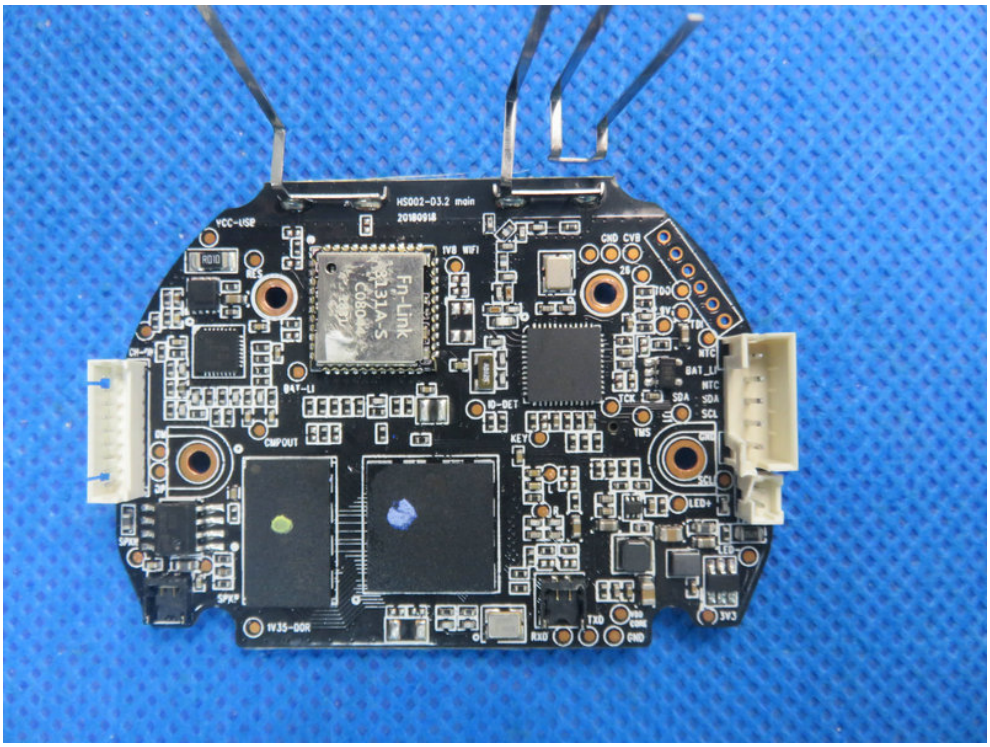
HS002-03.2 main
VCC-USB
Fn-Link
8131A-S
BAT-LI
CMPOUT
KEY
SPKP
RXD
TXD
GND
3V3

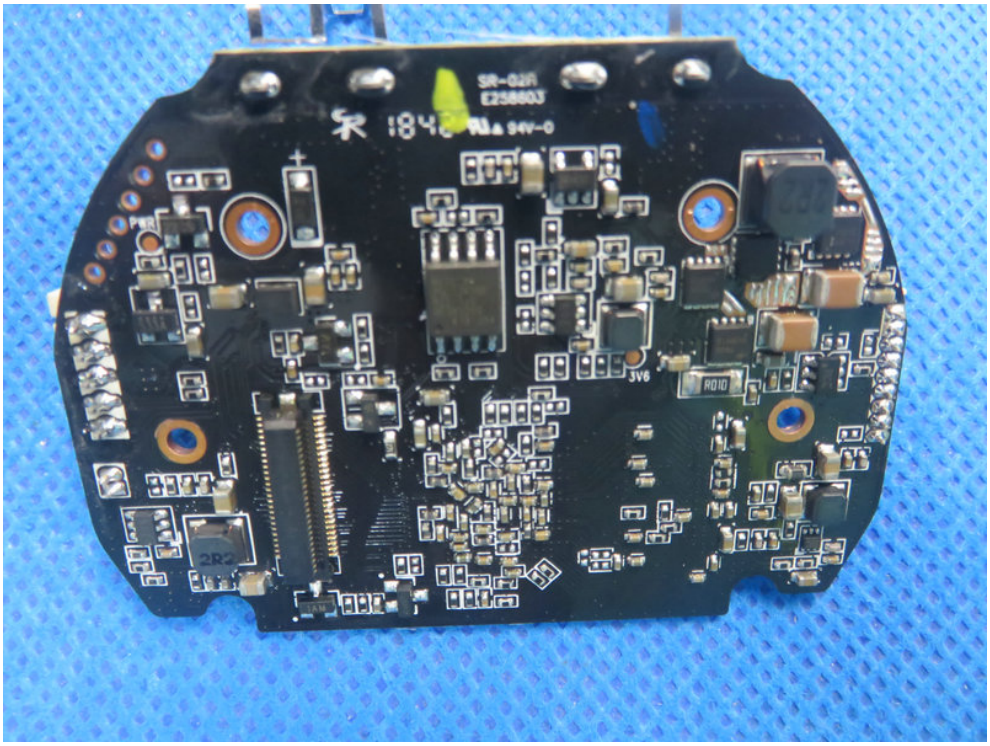
SR-G2R
E258603
94V-0
PWR
3V6
2R2

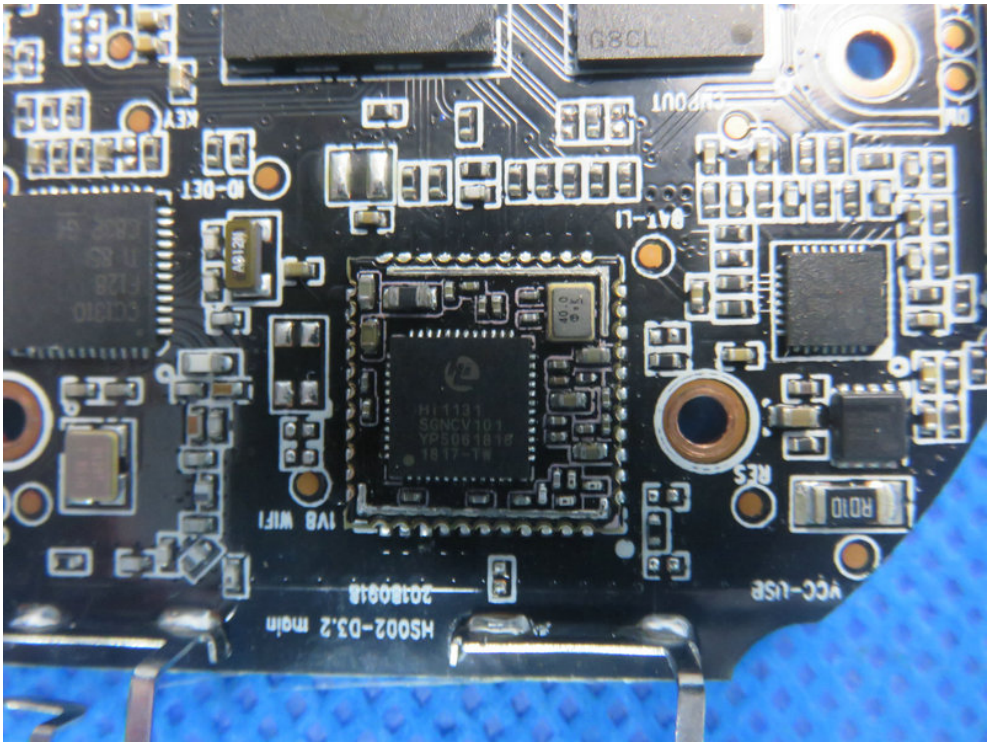
HS002-D3.2 main
20180918
VCC-USB
IVB WIFI
RES
R010
BAT-LI
ID-DET
HI1131
SGNCV101

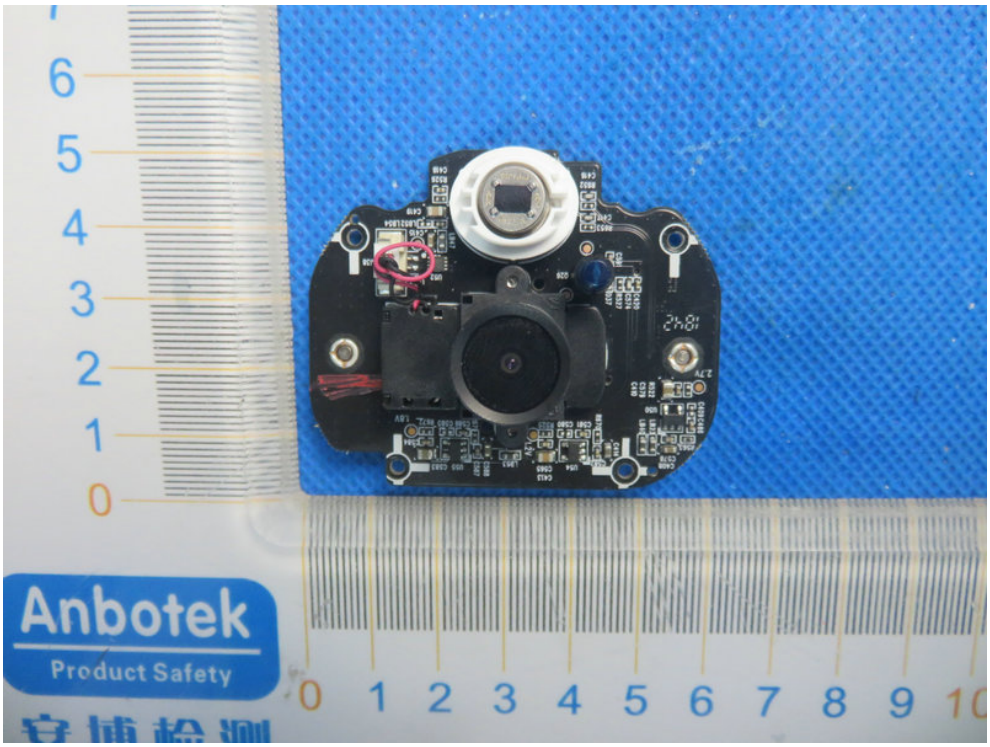
Anbotek
Product Safety
安博检测

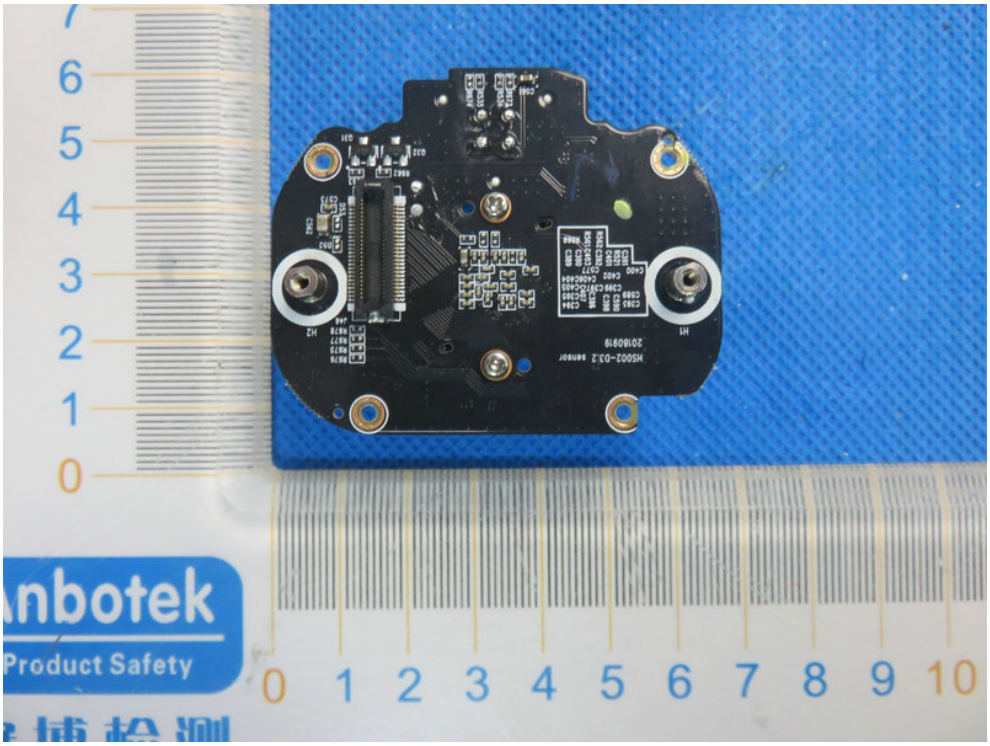
Product Safety
0 1 2 3 4 5 6 7 8 9 10
0 1 2 3 4 5 6 7

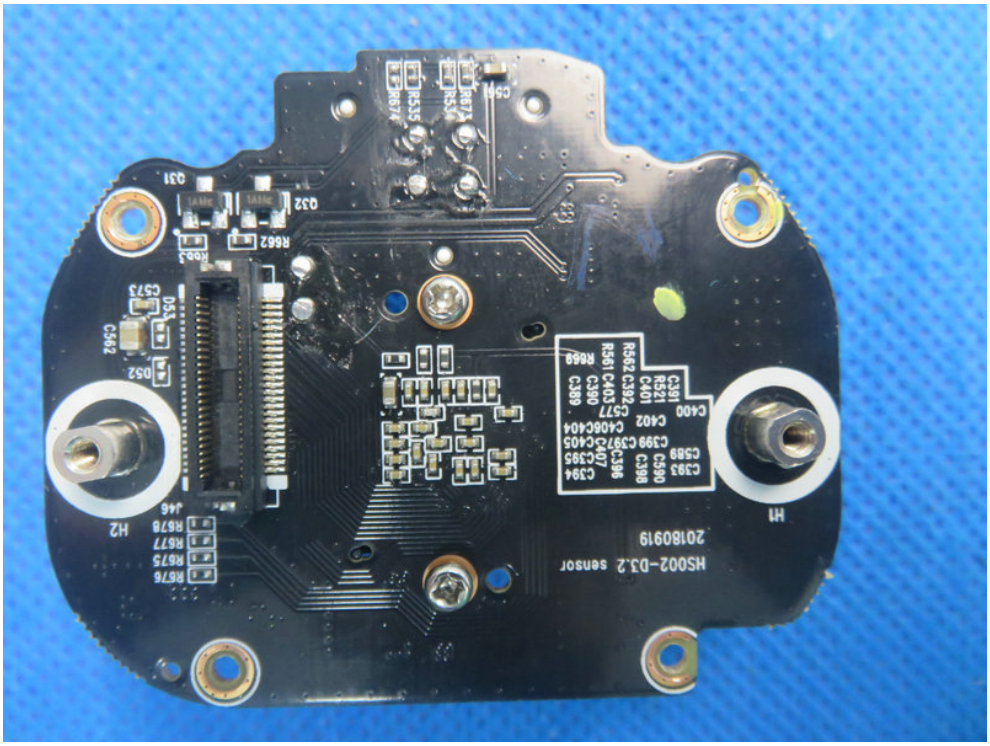
H1
H2
HS002-D3.2 sensor
20180919

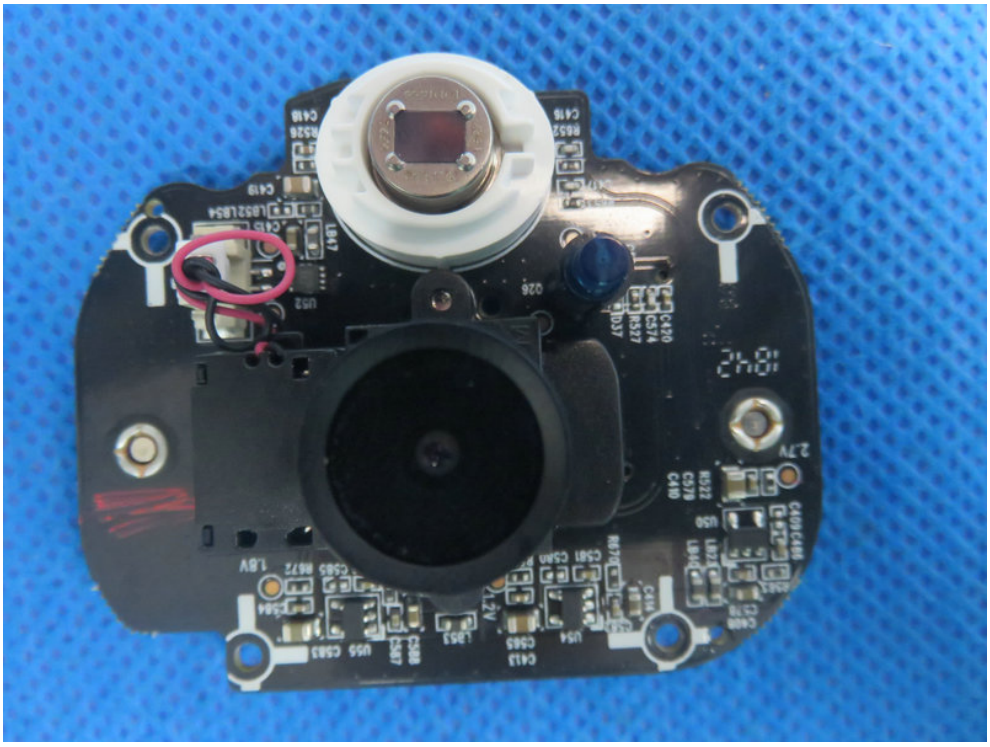

Rechargeable Li-ion Polymer Battery
电池型号：AEC103550-2S 2ICP23/36/51
2500mAh 7.68V 19.2Wh
充电限制电压：8.8V 生产日期：201809
Red(+),Yellow(NTC),White(SDA) Blue(SCL),Black(-)
表面商：广东国光电子有限公司
CAUTION
-Do not disassemble or modify
-Do not short-circuit
-Do not dispose in fire
-Do not expose to high temperature
Li-ion Polymer
MH29540

Rechargeable Li-ion Polymer Battery
CAUTION
-Do not disassemble or modify
-Do not short-circuit
-Do not dispose in fire
-Do not expose to high temperature
Li-ion Polymer
MH2540
Anbotek
Product Safety
安博检测