PHOTOGRAPHS OF THE EUT

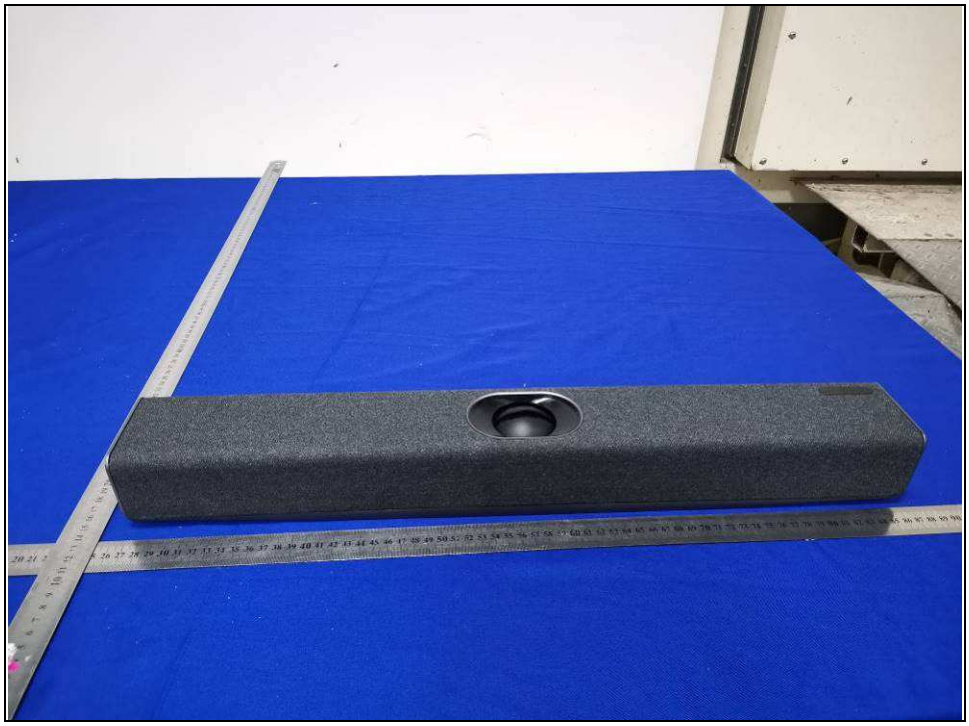

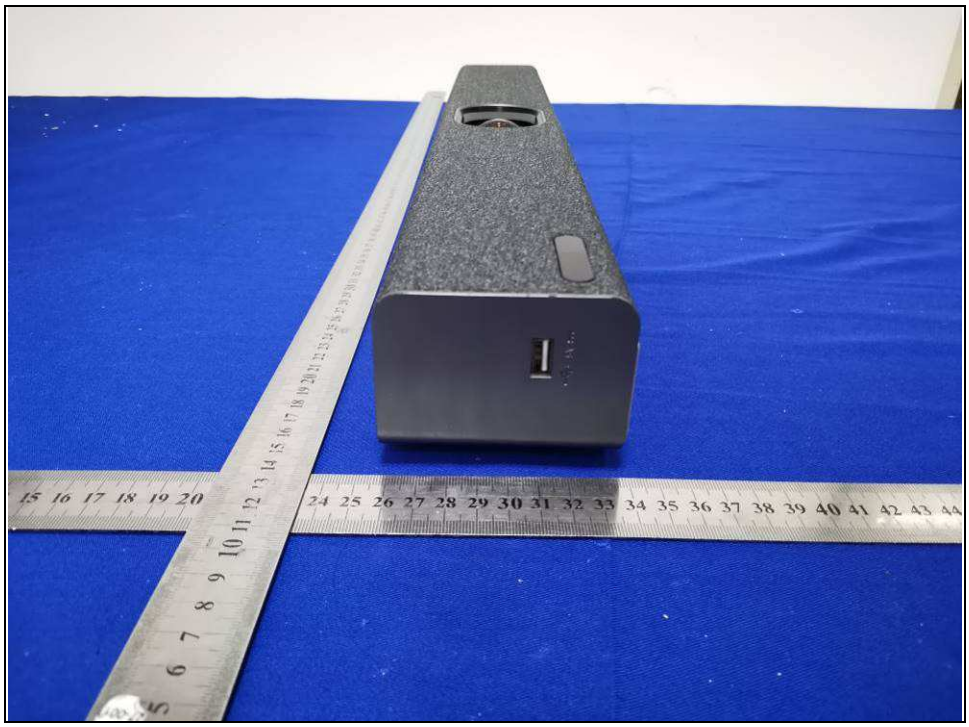

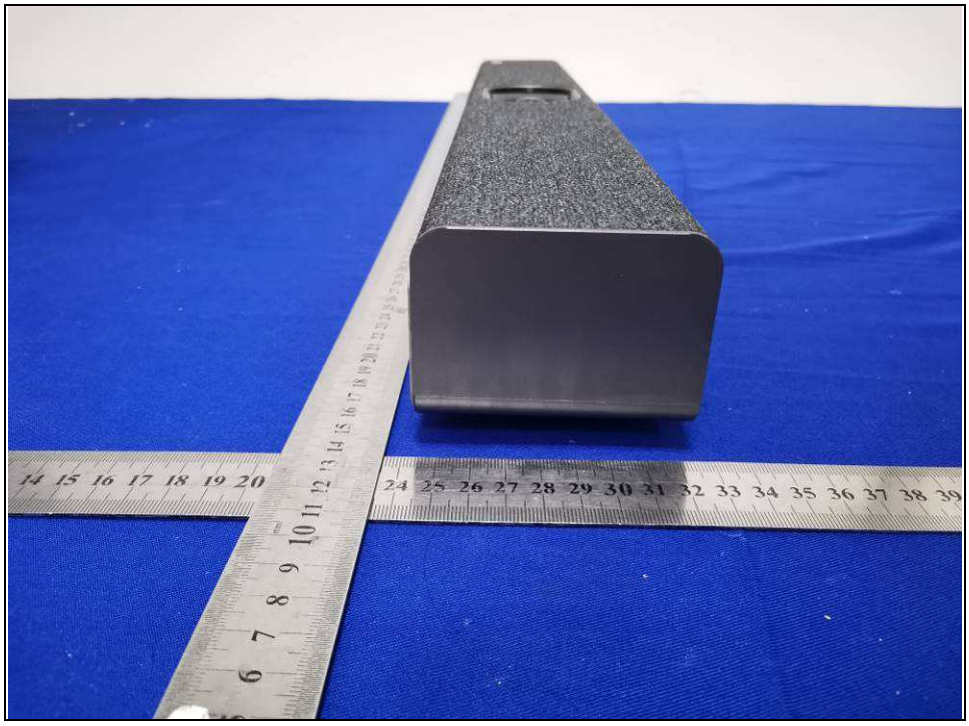

DC48V
Display
VC Hub/Phone
Internet
Reset
5V

5V

Yealink
Video Conferencing Endpoint
会议电视终端
Model(型号): MeetingEye 400
This device complies with part 15 of the FCC Rules.
Operation is subject to the following two conditions:
(1) this device may not cause harmful interference,and
(2) this device must accept any interference received,
including interference that may cause undesired operation.
Input(输入):48V⎓0.7A Complies with CAN ICES-3(B)/NMB-3(B)
Contains FCC ID:T2C-YL1023 and IC:10741A-YL1023
FCC ID:T2C-ME400 and IC:10741A-ME400
YEALINK NETWORK TECHNOLOGY CO., LTD.
309, 3rd Floor, No.16, Yun Ding North Road, Huli District, Xiamen City, Fujian, P.R.C
YEALINK (EUROPE) NETWORK TECHNOLOGY B.V.
Strawinskylaan 3127, Atrium Building,8th floor,1077ZX Amsterdam, The Netherlands
YEALINK (USA) NETWORK TECHNOLOGY CO., LTD.
999 Peachtree Street Suite 2300, Fulton, Atlanta, GA, 30309, USA
注意：此设备仅限室内使用，仅适用于非热带气候条件下使用；请勿打开机壳
厦门亿联网络技术股份有限公司
Made in China
中国制造

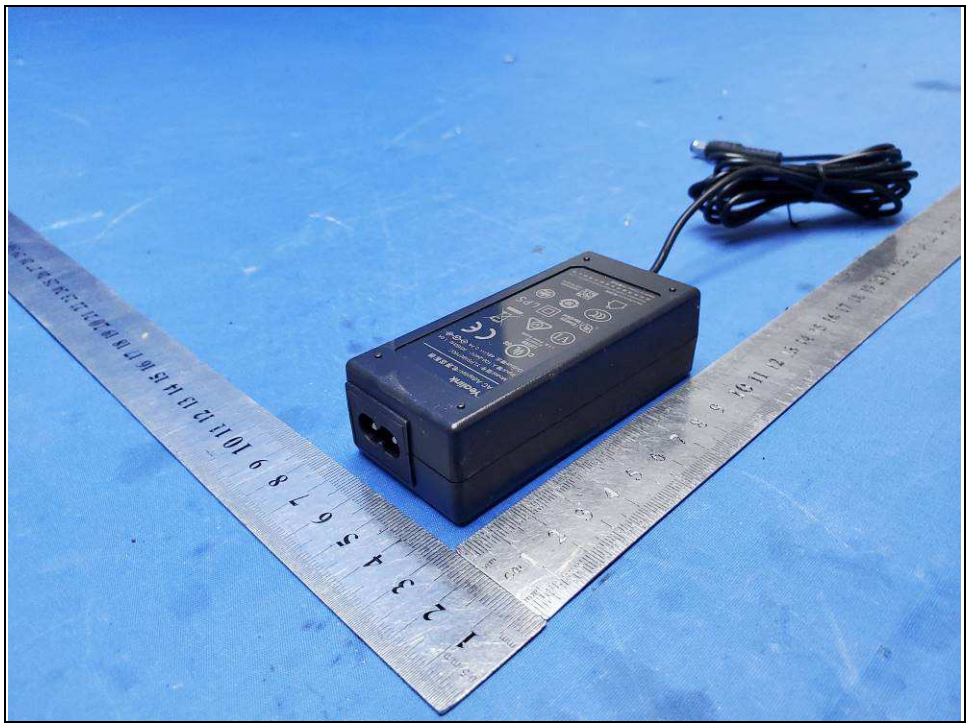

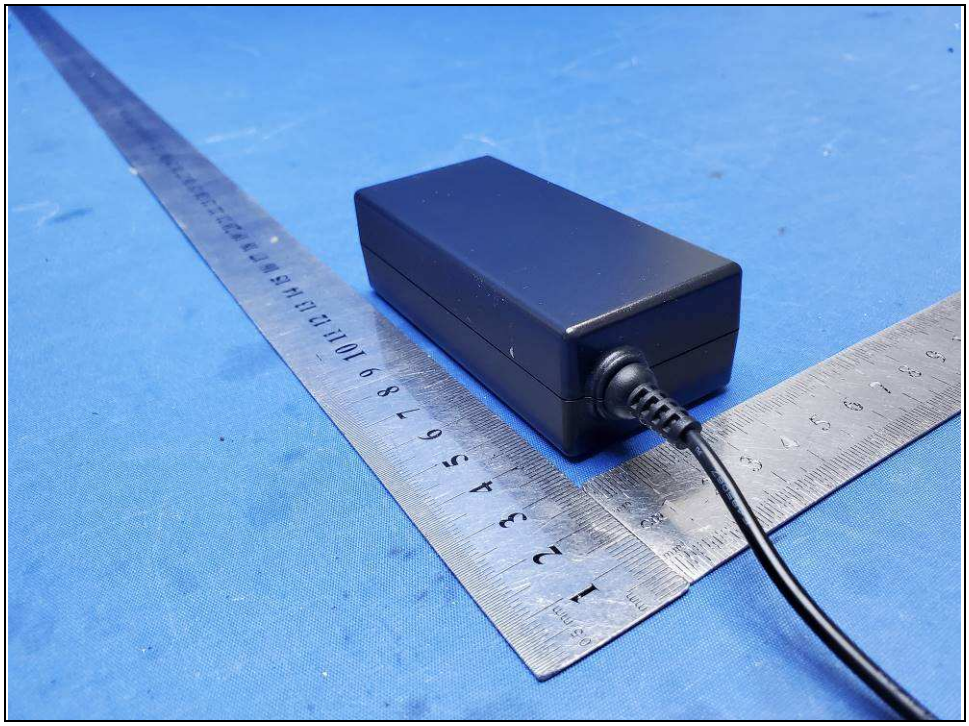

Bureau Veritas Shenzhen Co., Ltd.
Dongguan Branch

No. 96, Guantai Road (Houjie Section), Houjie Town, Dongguan City, Guangdong Province. 523942. People's Republic of China.

Tel.: +86 769 8998 2098
Fax: +86 769 8593 1080
Email: customerservice.dg@cn.bureauveritas.com