CONSTRUCTION PHOTOS OF EUT

Model: CM5W / Brand: Verifone

For warranty info: verifone.com/terms
LBL278-523-01-A
Auden 181017

Verifone
Model:CM5W
Rating:5VDC，2A
Product:Carbon Mobile 5
San Jose, CA. USA
BT MAC:A486AEEFD56C
WIFI MAC:A486AEEFD712
Prod No.:M278-524-13-WIF Rev.006
HW ID:H275-07-30-0N0-04-B0
MADE IN CHINA KS2 AE46

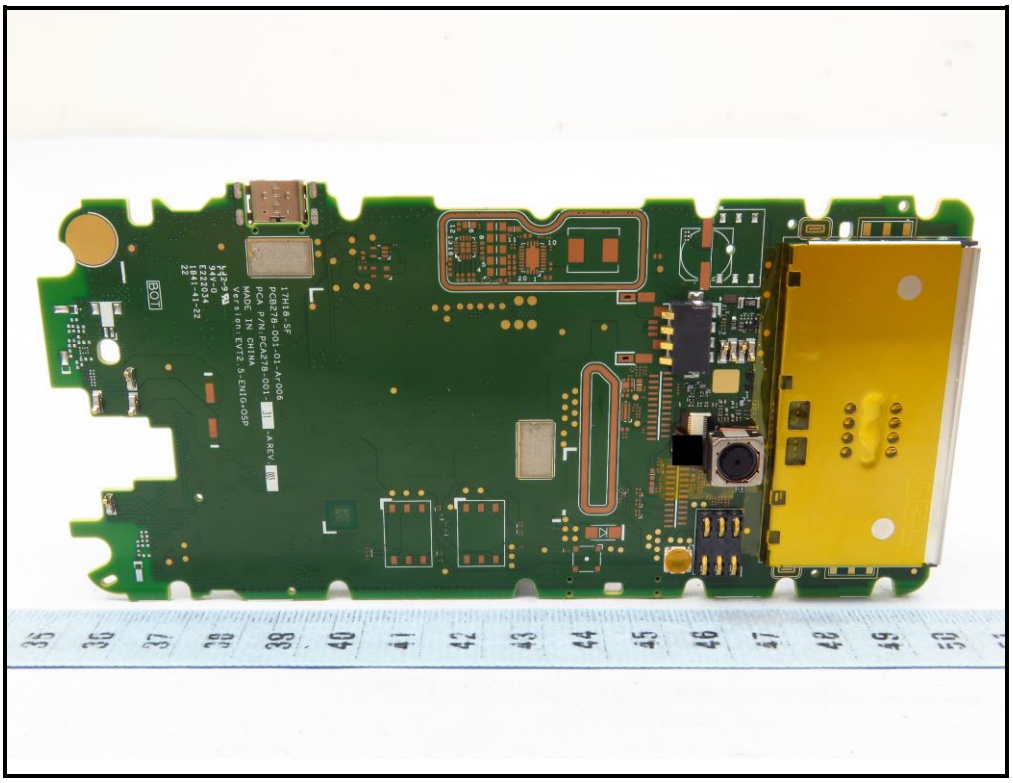
BOT
1TH18-SF
PCA P/N:PCA278-001 -
MADE IN CHINA
Version:EV72.5-ENG-OSP
-REV-

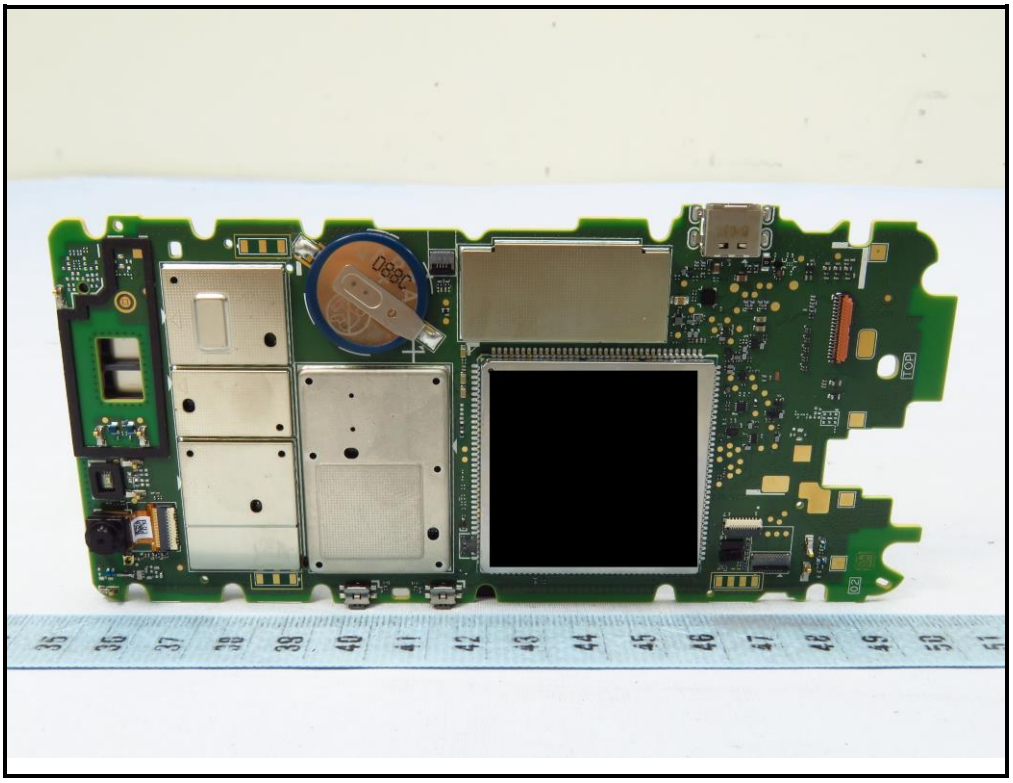
TOP

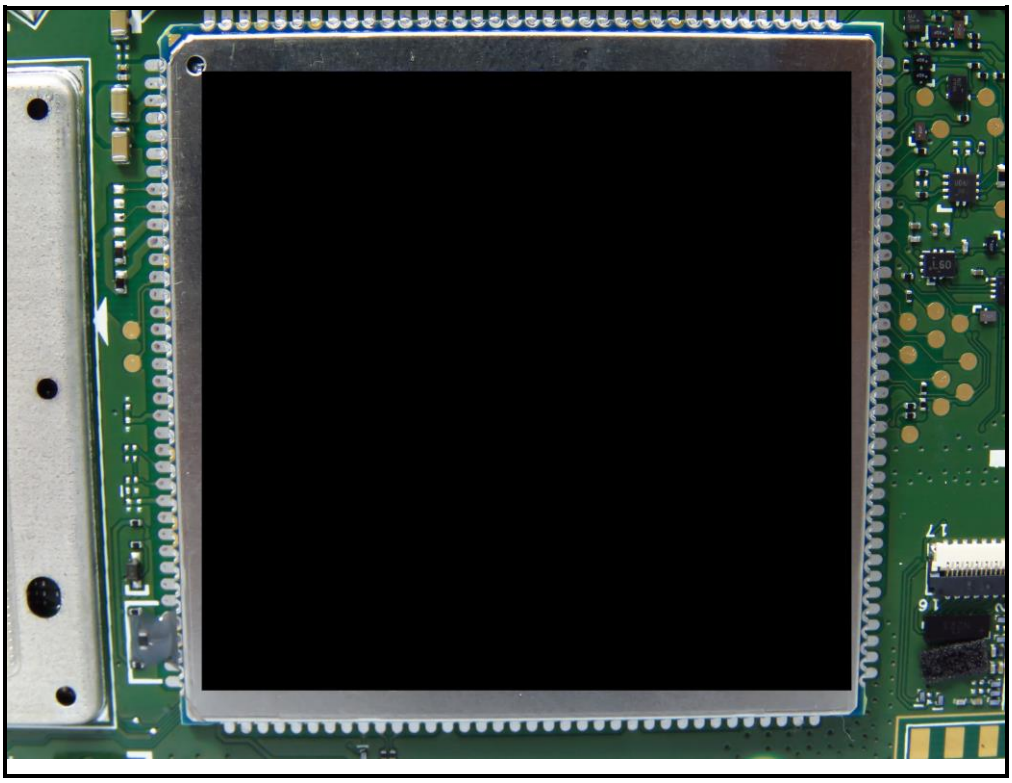

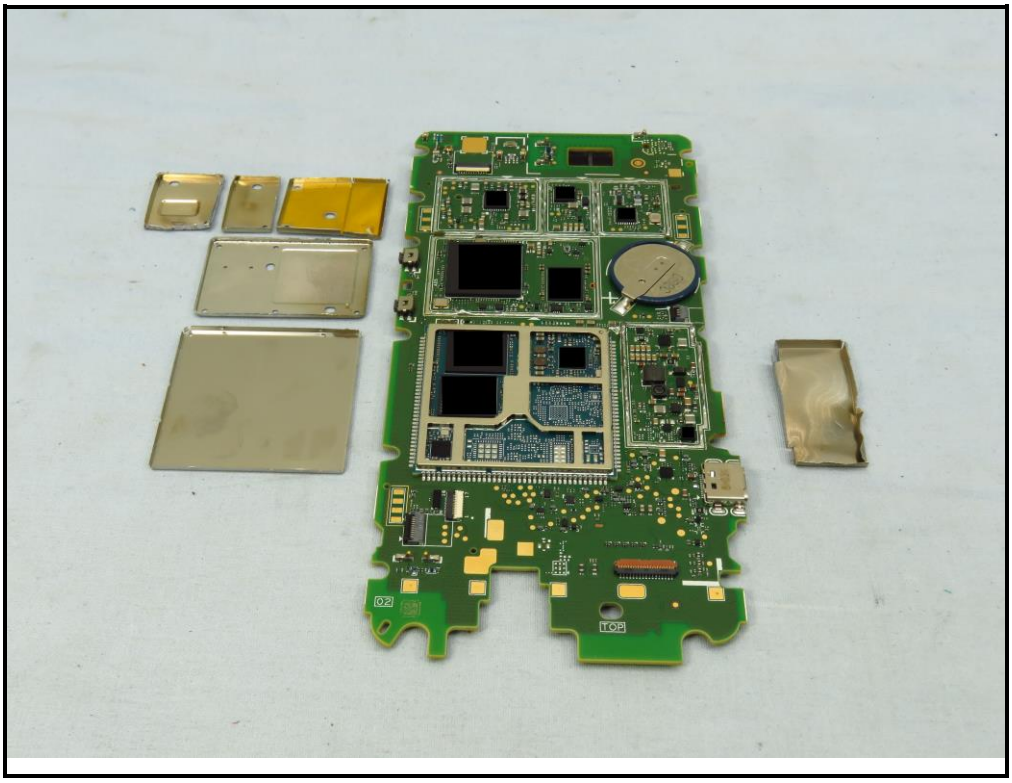
TOP

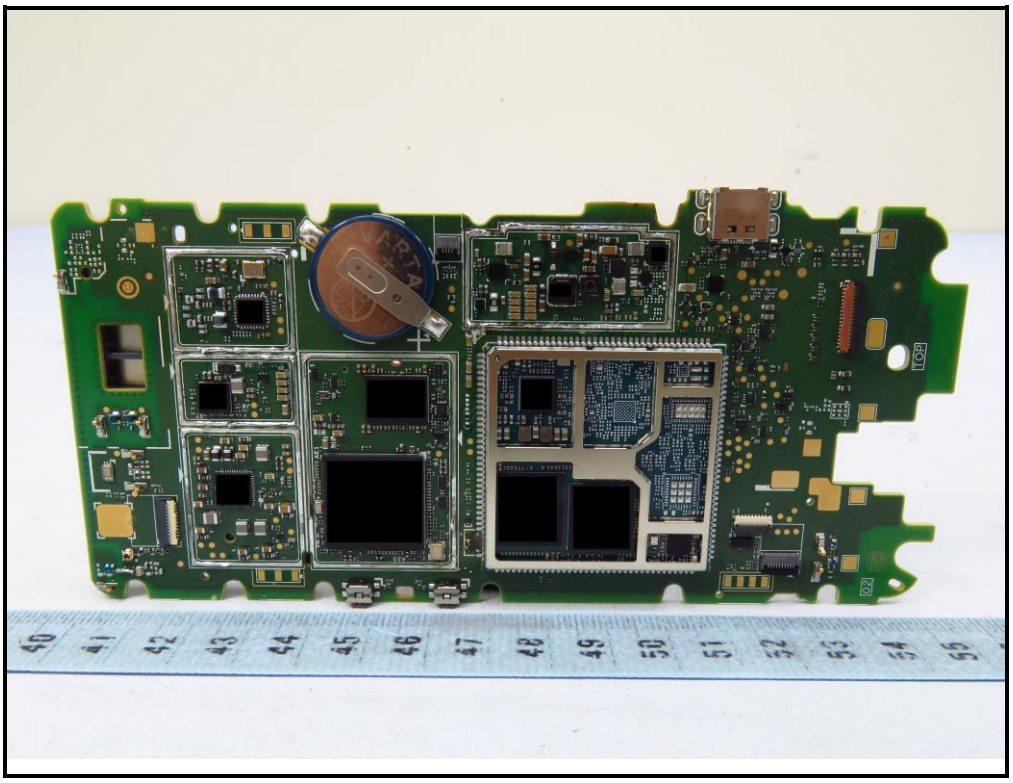

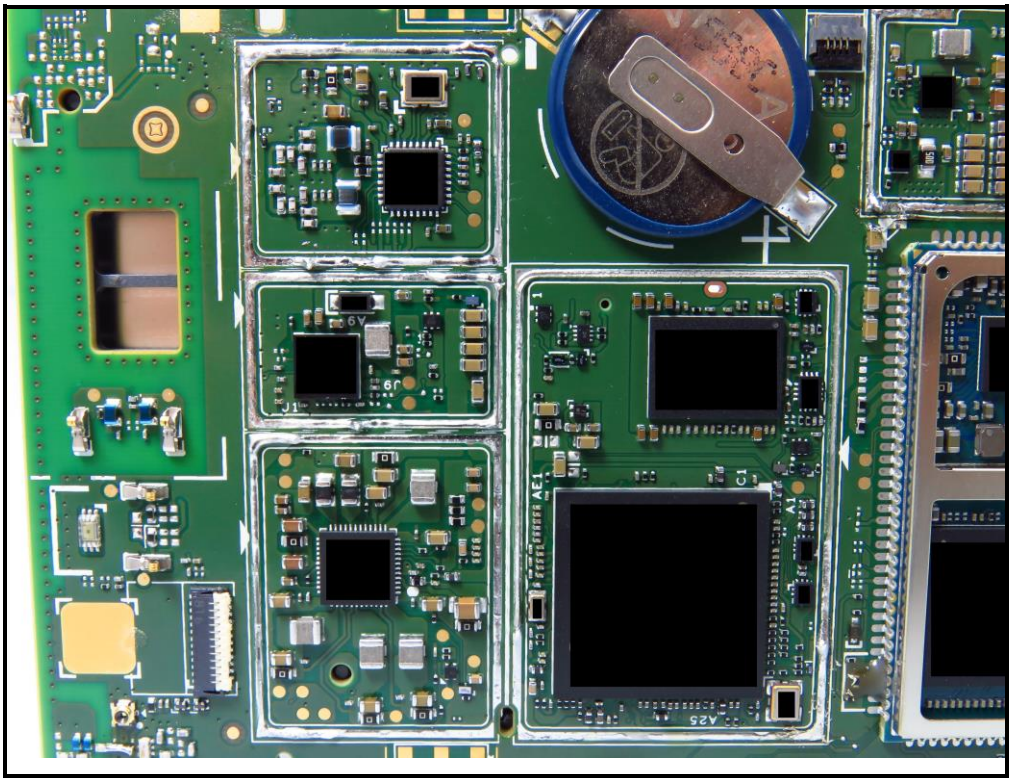

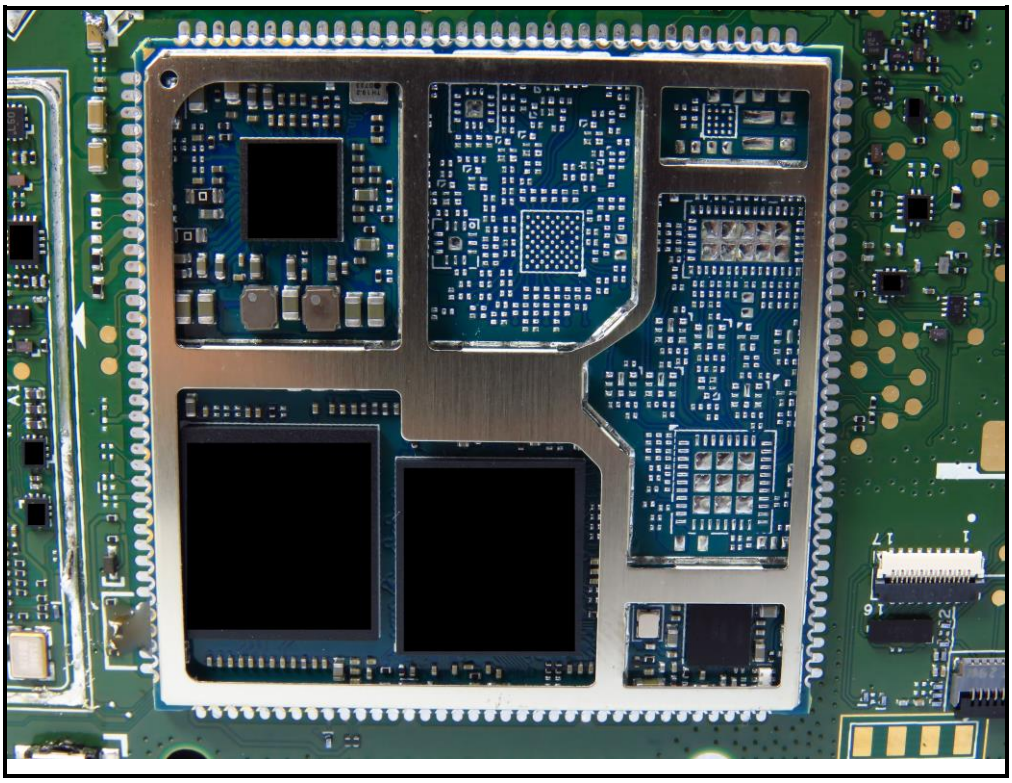

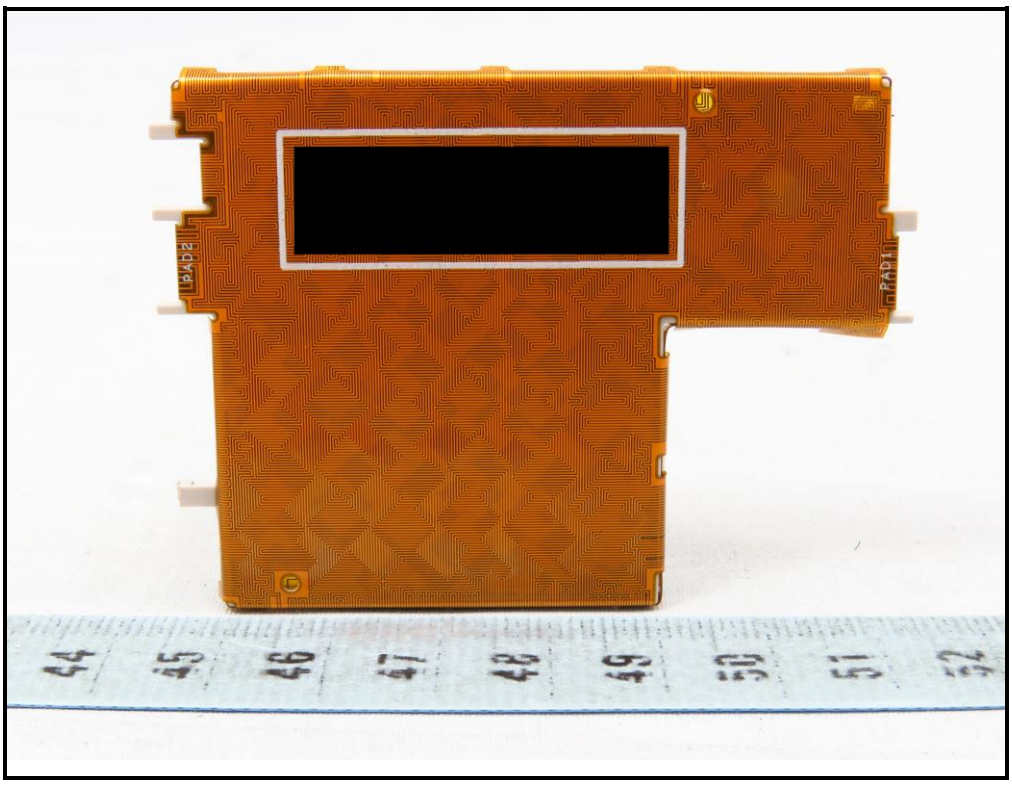

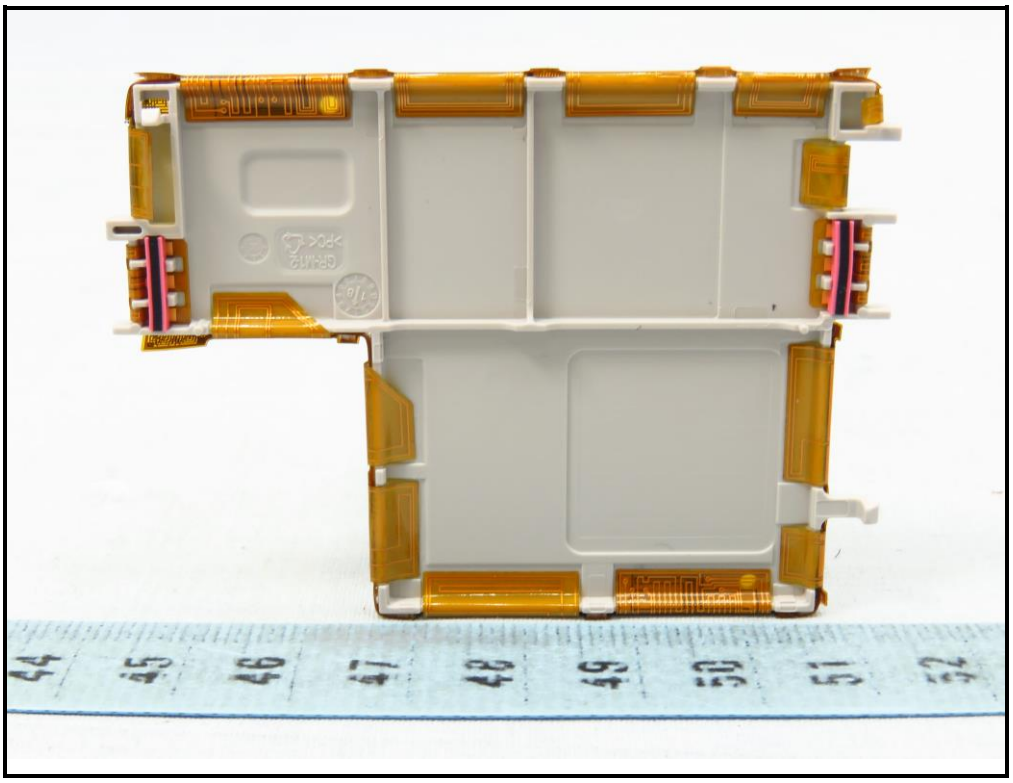

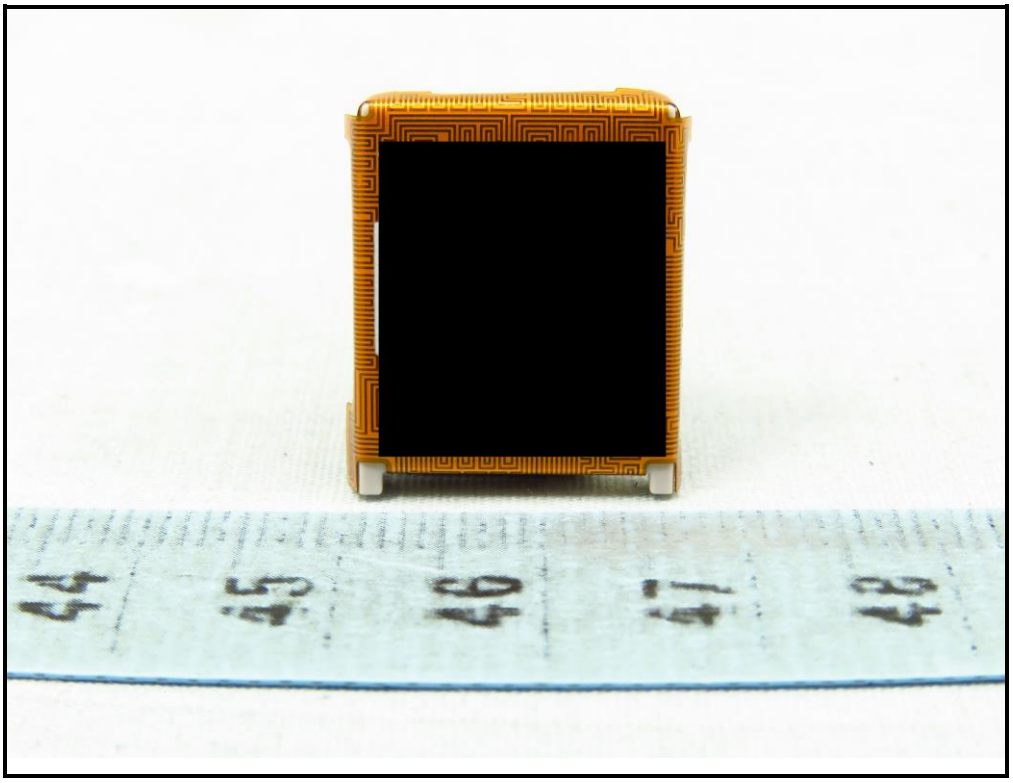

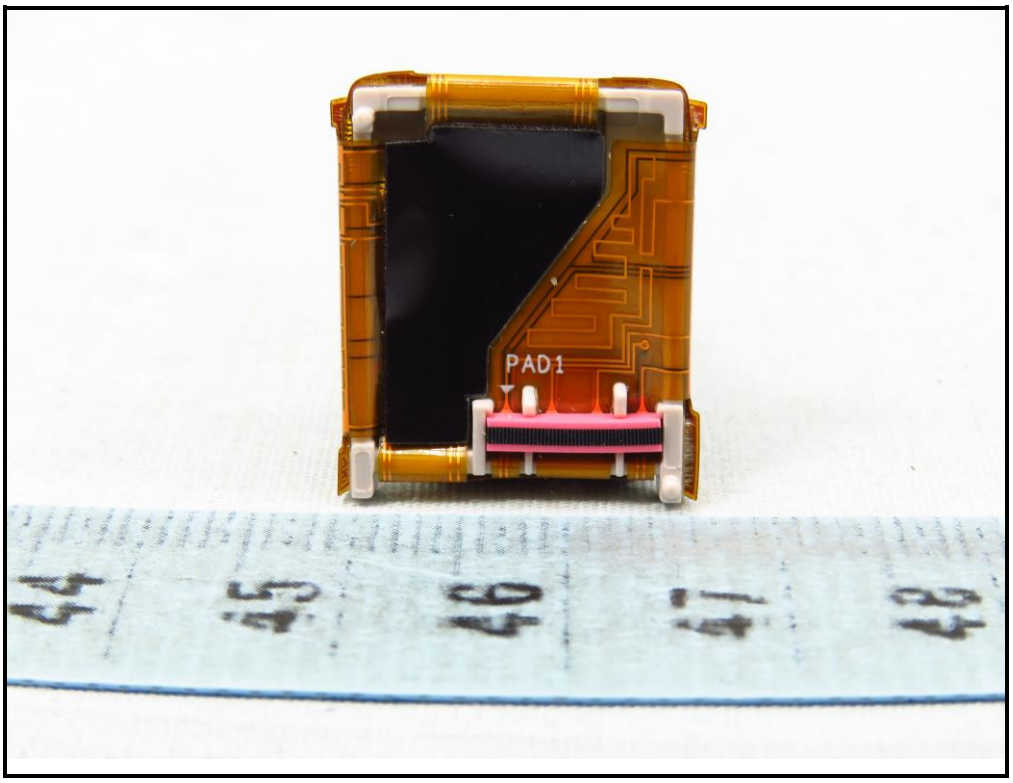
PAD1

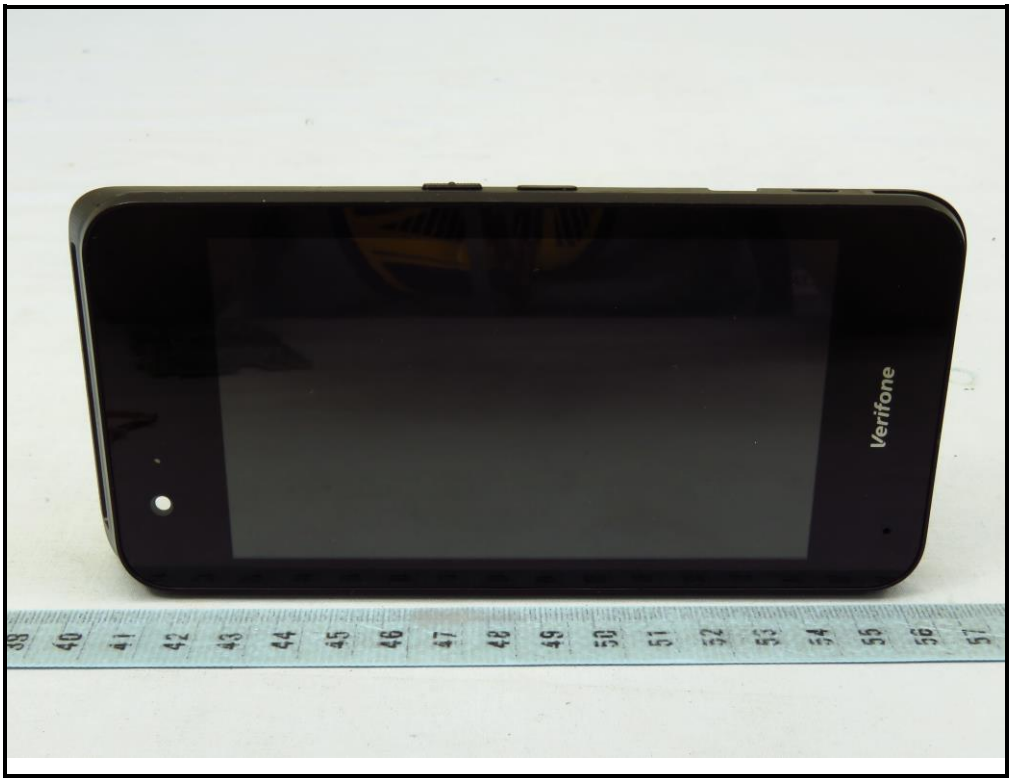
Verifone

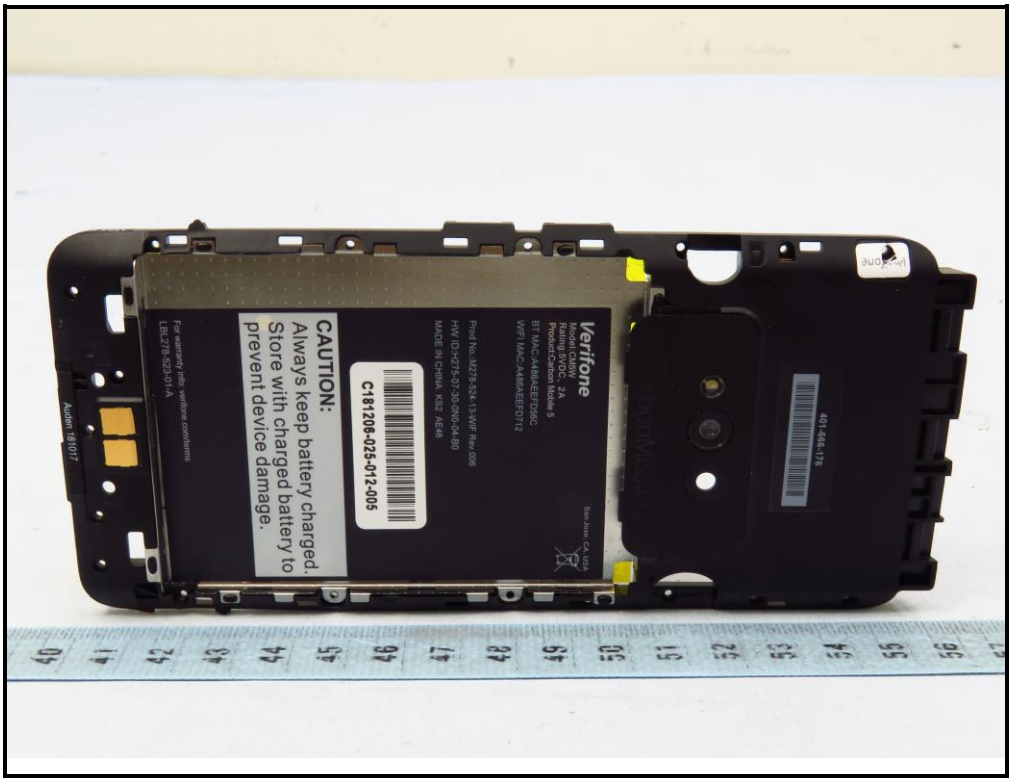
Verifone
Model: C168W
Rating:5VDC, 2A
Product:Carbon Mobile 5
BT MAC:A4B8AEEFD58C
WIFI MAC:A4B8AEEFD712
Prod No: M278-524-13-WIF Rev 006
HW ID:n275-07-30-0N0-04-B0
MADE IN CHINA K02 AE46
C181208-025-012-005
CAUTION:
Always keep battery charged.
Store with charged battery to
prevent device damage.
For warranty info: verifone.com/terms
LBL-278-523-01-A
Audon 181017
San Jose, CA, USA
401-466-178
Verifone

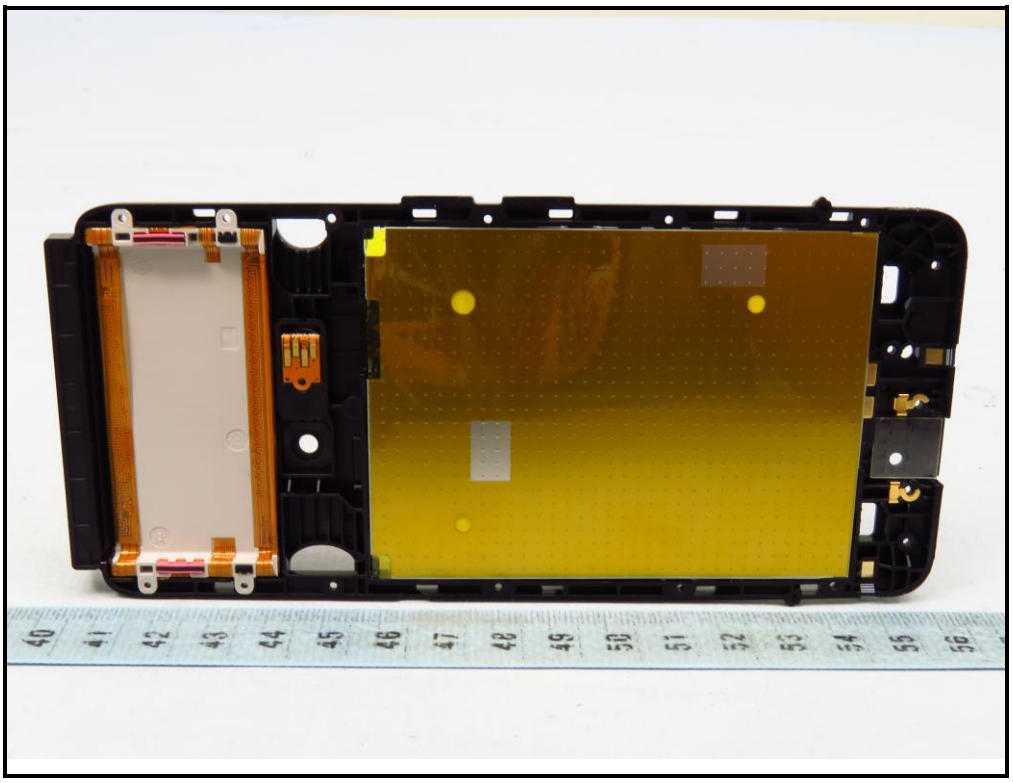

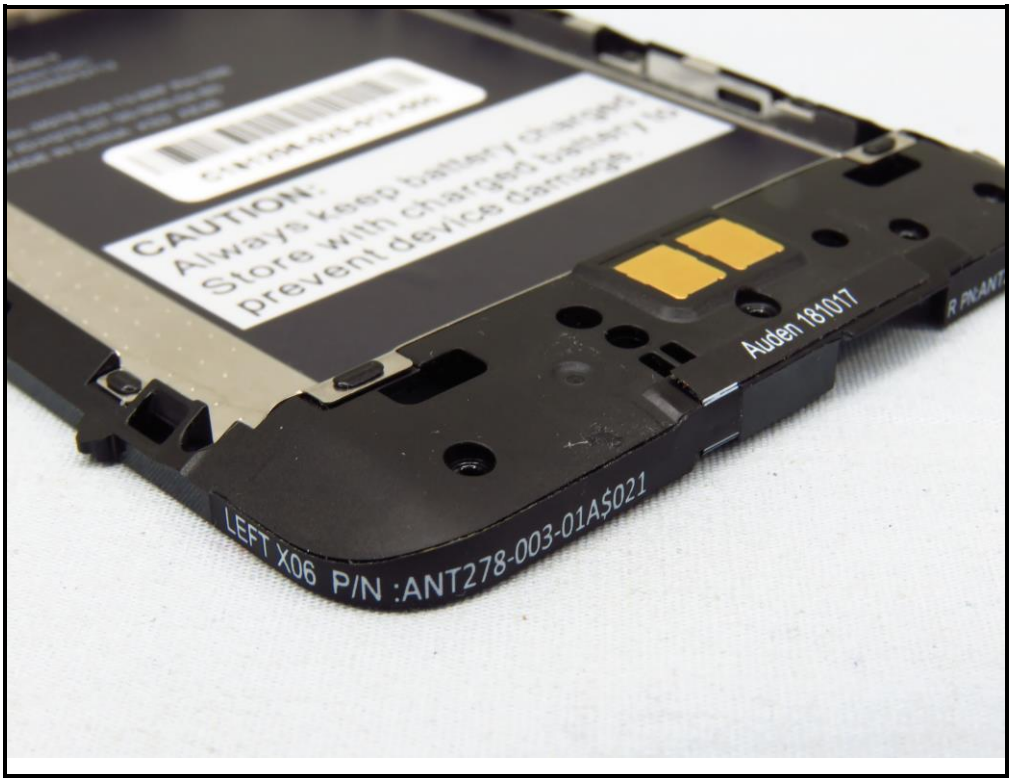
CAUTION:
Auden 181017
LEFT X06 P/N :ANT278-003-01A$021

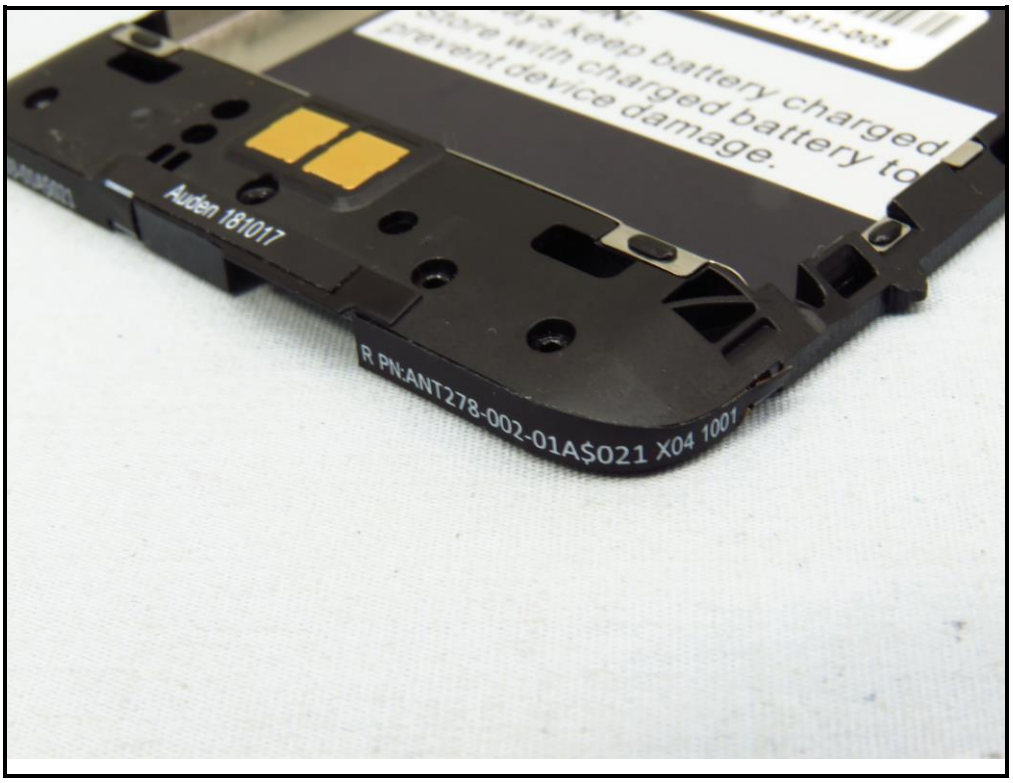
keep battery charged
with charged battery to
prevent device damage.
Auden 181017
R PN:ANT278-002-01A$021 X04 1001

Verifone
CAUTION:
Always keep battery charged. Store with charged battery to prevent device damage.
E500-1S1P-201810190021 7
Cell Origin: China Finished in: China

C181208-025-012-008

Verifone
Rechargeable Li-ion Battery
Model:BPK278-501
Rating:15.1Wh(DC3.85V 3900mAh)
P/N:BPK278-501-01-A
E309412
1ICP5/62/80
CAUTION: 1.Read Instructions in Operating Manual Before Using this Battery.2.DO NOT Disassemble ,Crush, Puncture or Incinerate in Fire.3.DO NOT Short-Circuit Contacts.4.DO NOT Expose to Temperature Exceeding 140 DEG F(60 DEG C).
ATTENTION:
Lisezles instructions du mode d'emploi avant d'utiliser cette batterie
Ne pas démonter, écraser, perforer ou incinérer dans le feu
Ne pas court-circuiter les contacts
Ne pas exposer à une température supérieure à 140 °F (60 °C)
CAUTION:
Always keep battery charged. Store with charged battery to prevent device damage.
E500-1S1P-2018101900217
Cell Origin: China Finished in: China