Internal Photos

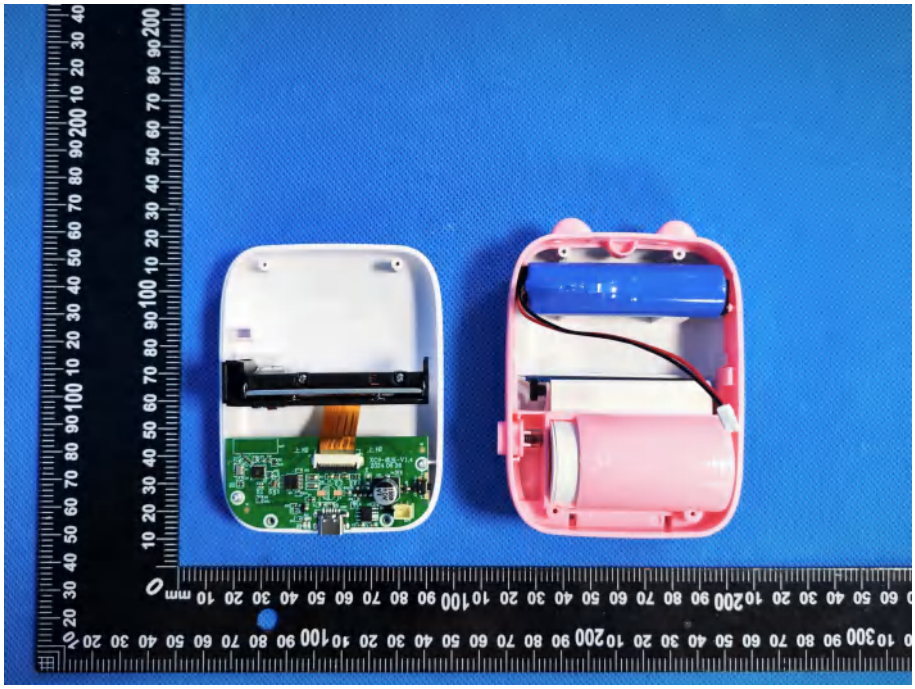

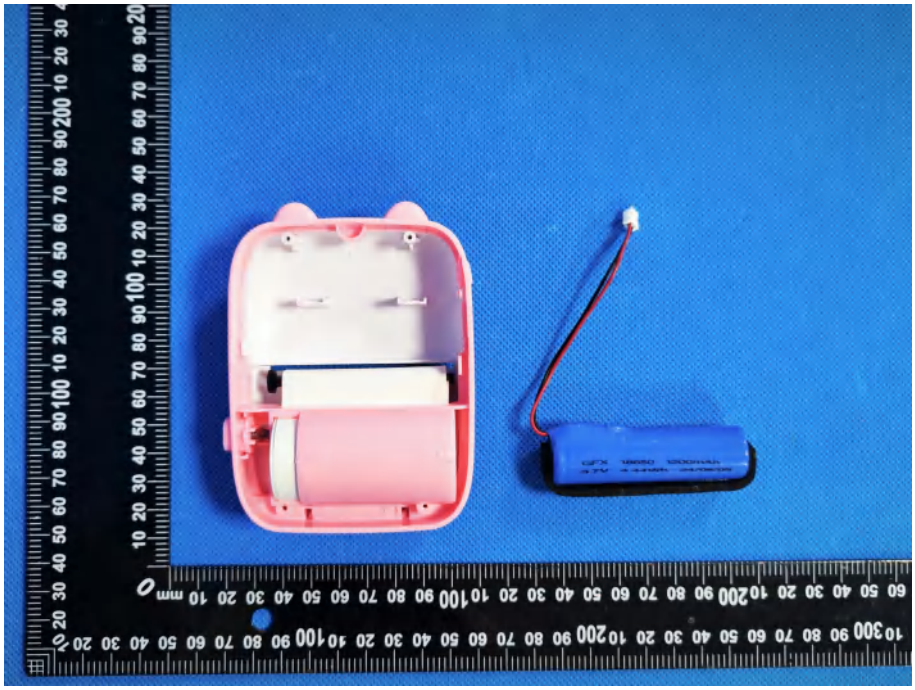

上报
上报
XC9-感压-V1.4
2024 06 26

mm

ANC-PAPER-DECT
5V/2
VPS
PRINTER-MOSI
VTPH
VCC3V3
PRINTER-CLK
PRN-NOR-COMP
PRINTER-STB
MOTOR-A
PRINTER-LATCH
MOTOR-B
MOTOR-A-
MOTOR-B-
USB5V
GND
PRINTER-RESET
LED-LED
CHRG
DCMOT/FAT-LSR
TRL
PRN-NOR-HV

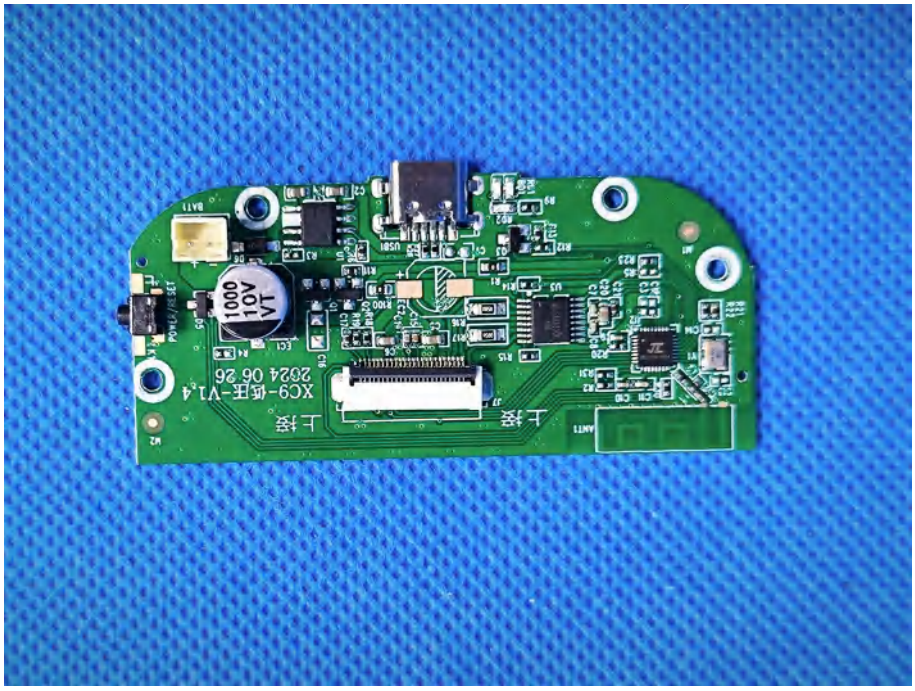
上接
上接
XC9-低压-V1.4
2024 06 26
1000
10V
VT
POWER/RESET

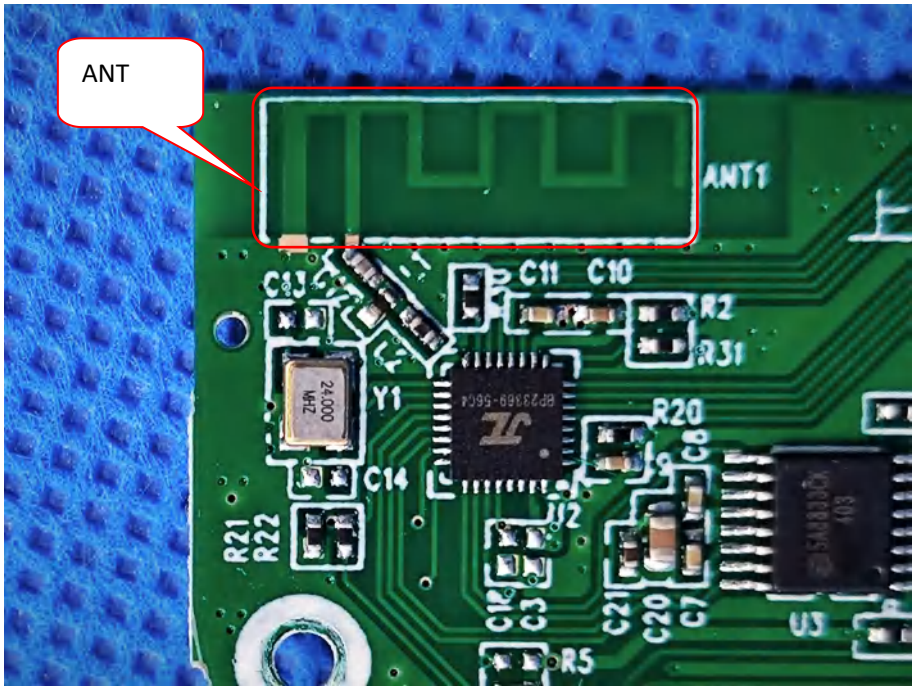
ANT
ANT1
C11
C10
R2
R31
C9
Y1
24.000
MHZ
R20
C8
C14
J2
R21
R22
C12
C3
C21
C20
C7
U3
R5

GFX 18650 1200mAh
3.7V 4.44Wh 24/08/05