Photographs - Constructional Details

EUT – External View

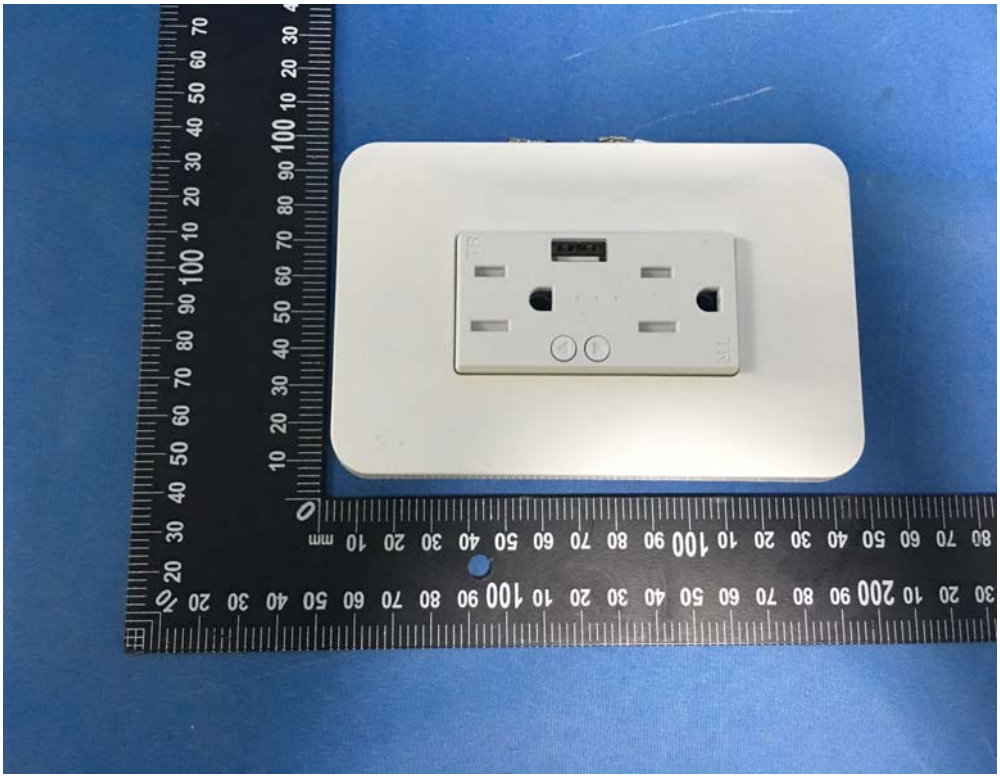

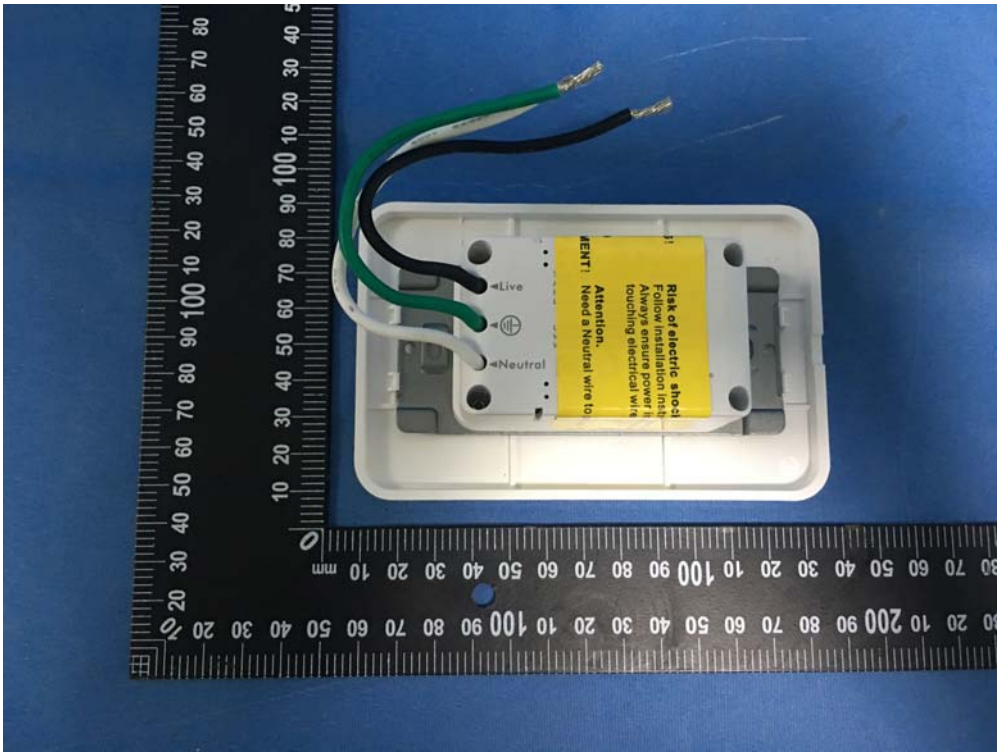

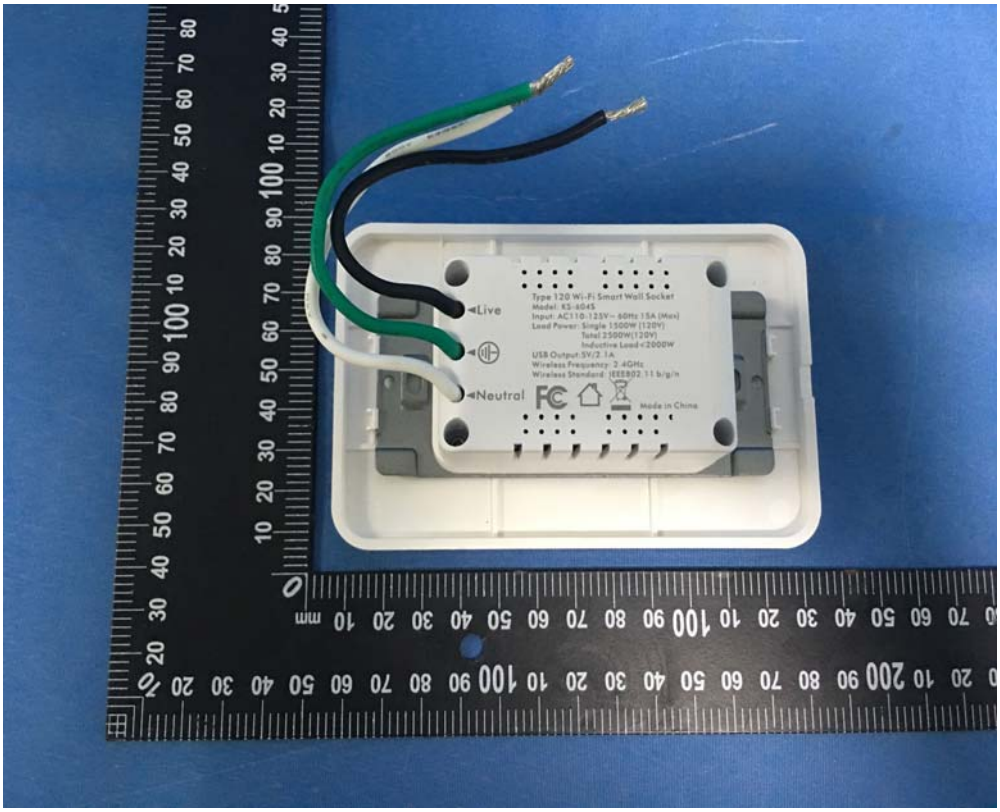
Live
Neutral
Type 120 Wi-Fi Smart Wall Socket
Model: KS-604S
Input: AC110-125V~ 60Hz 15A (Max)
Load Power: Single 1500W (120V)
Total 2500W(120V)
Inductive Load <2000W
USB Output:5V/2.1A
Wireless Frequency: 2.4GHz
Wireless Standard: IEEE802.11 b/g/n
Made in China

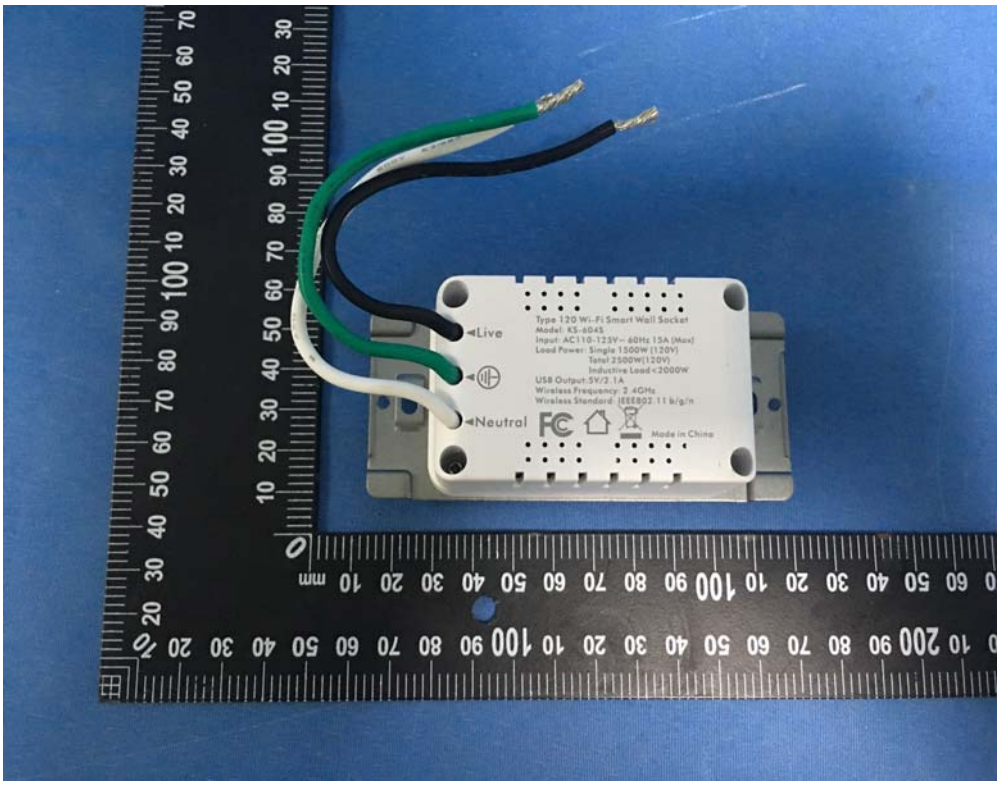
Live
Neutral
Type 120 Wi-Fi Smart Wall Socket
Model: KS-604S
Input: AC110-125V~ 60Hz 15A (Max)
Load Power: Single 1500W (120V)
Total 2500W(120V)
Inductive Load <2000W
USB Output:5V/2.1A
Wireless Frequency: 2.4GHz
Wireless Standard: IEEE802.11 b/g/n
Made in China

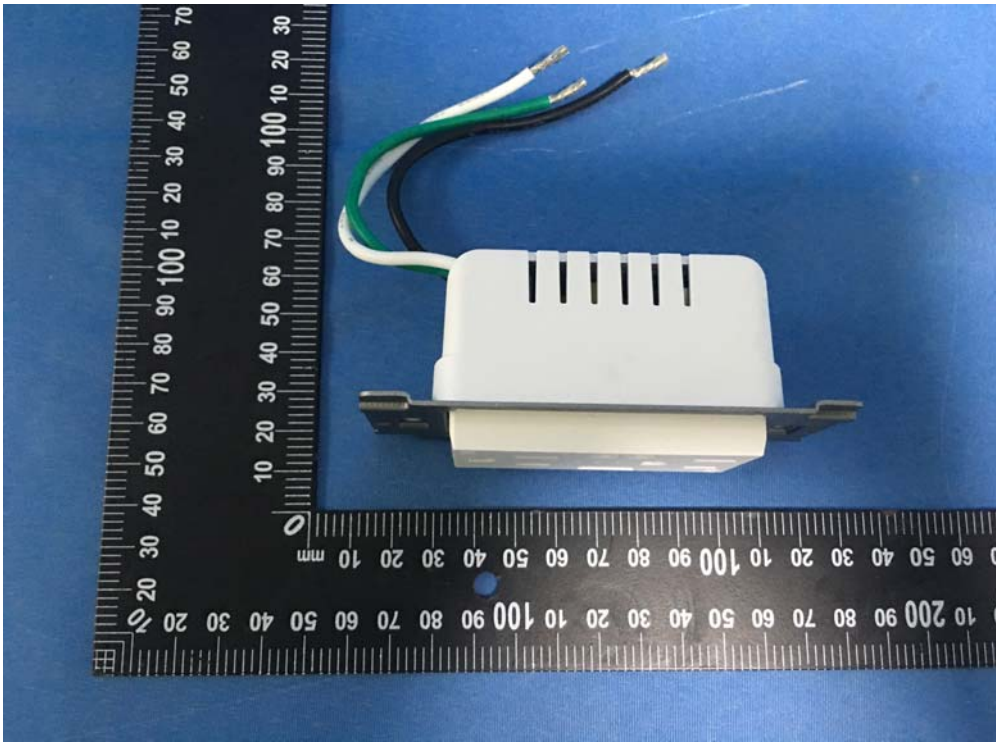

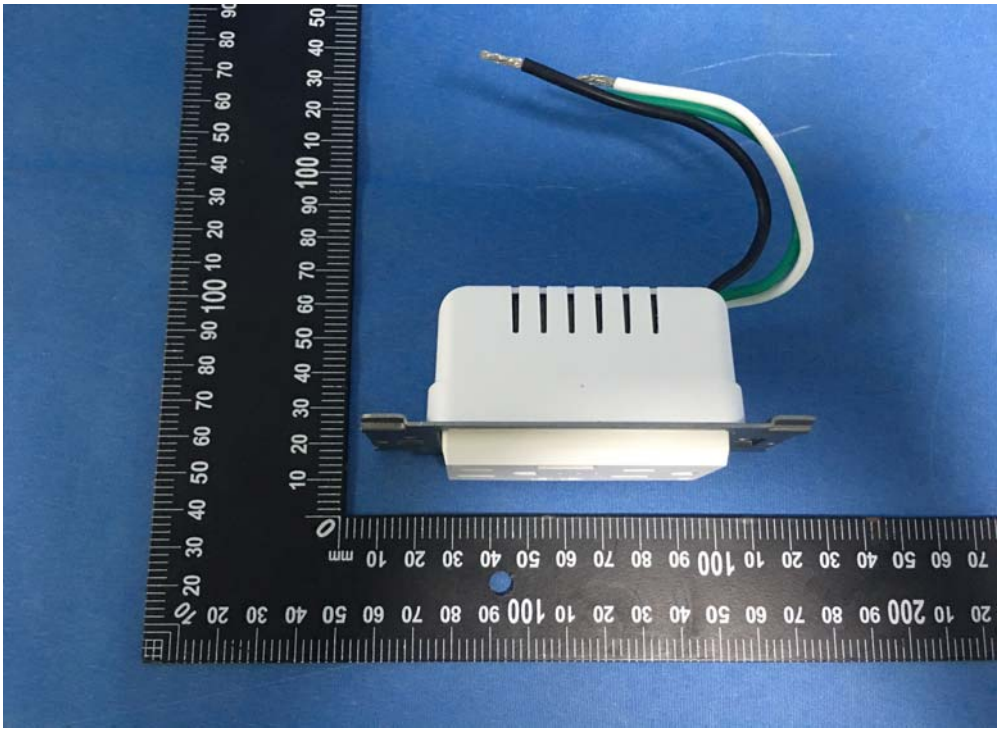

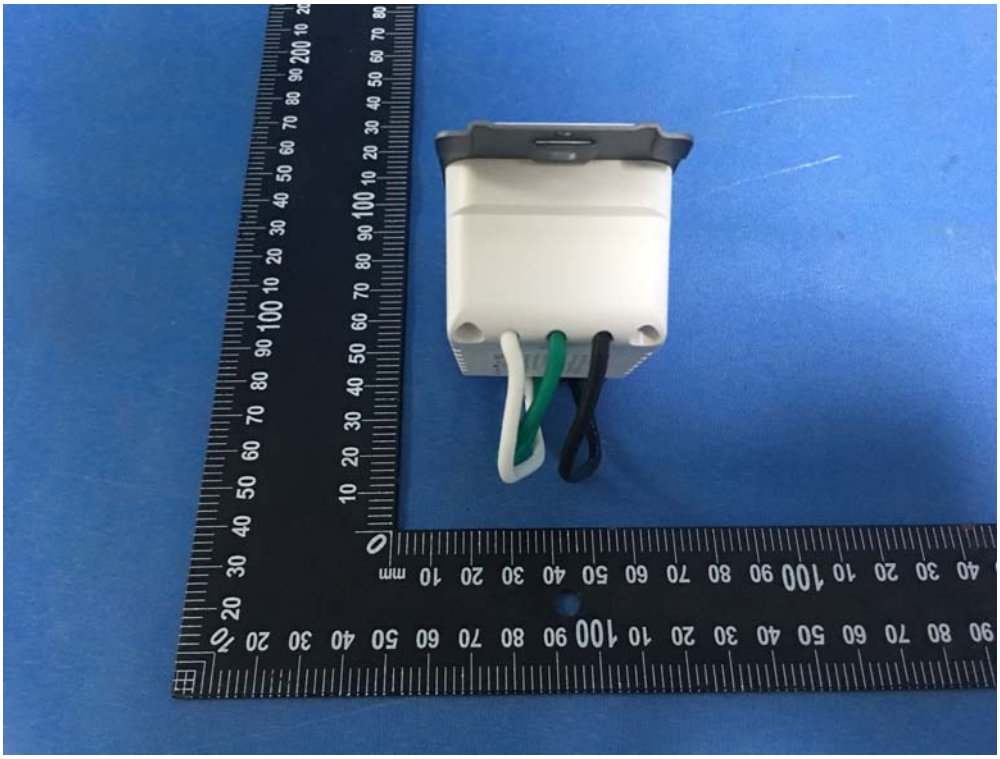

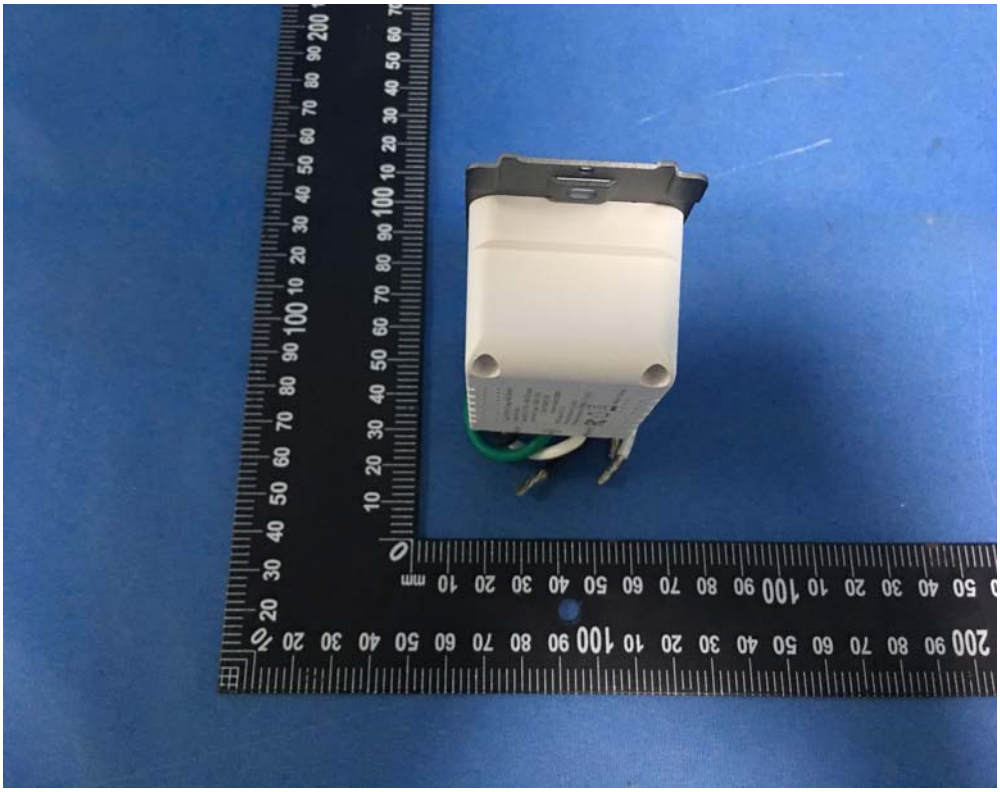

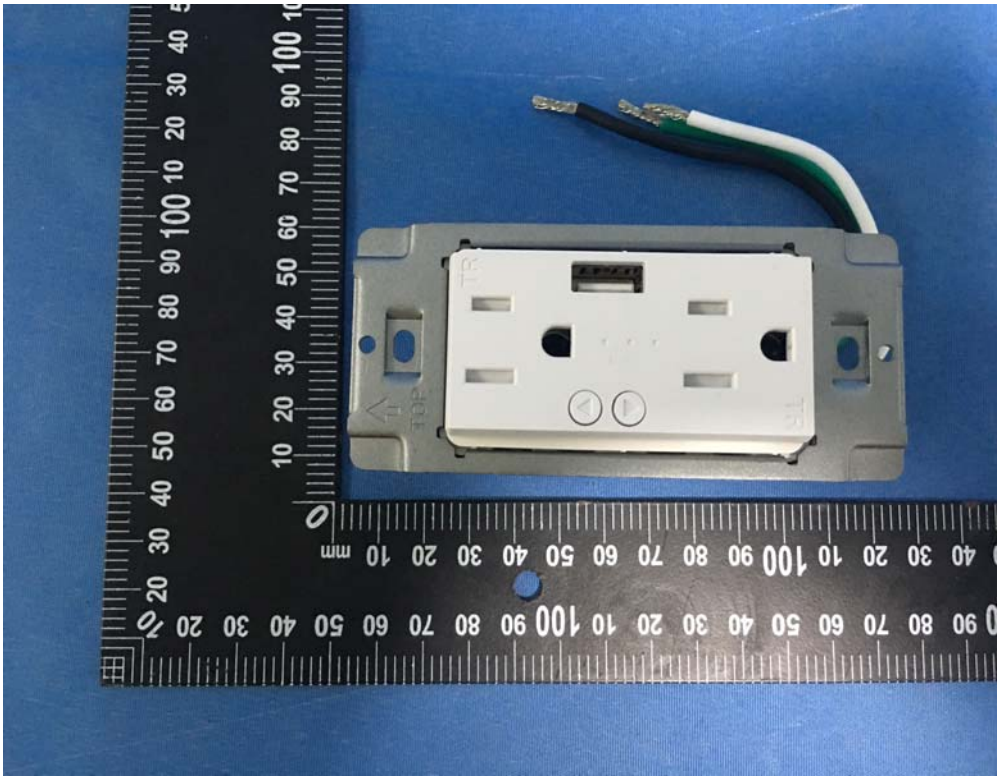
TOP
TR
TR