PHOTOGRAPHS OF THE EUT

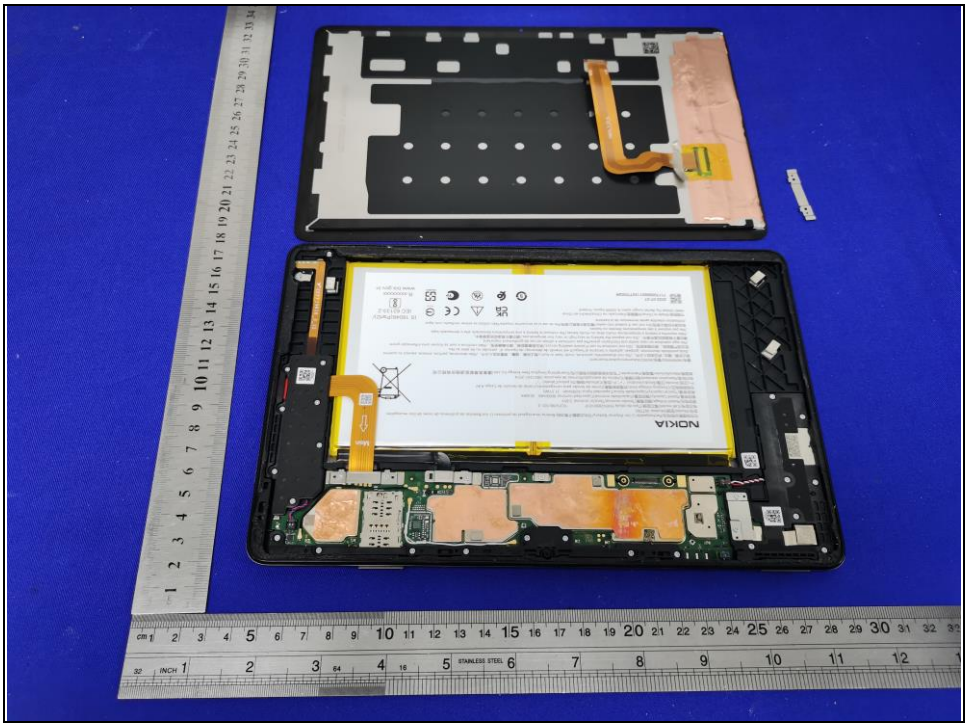

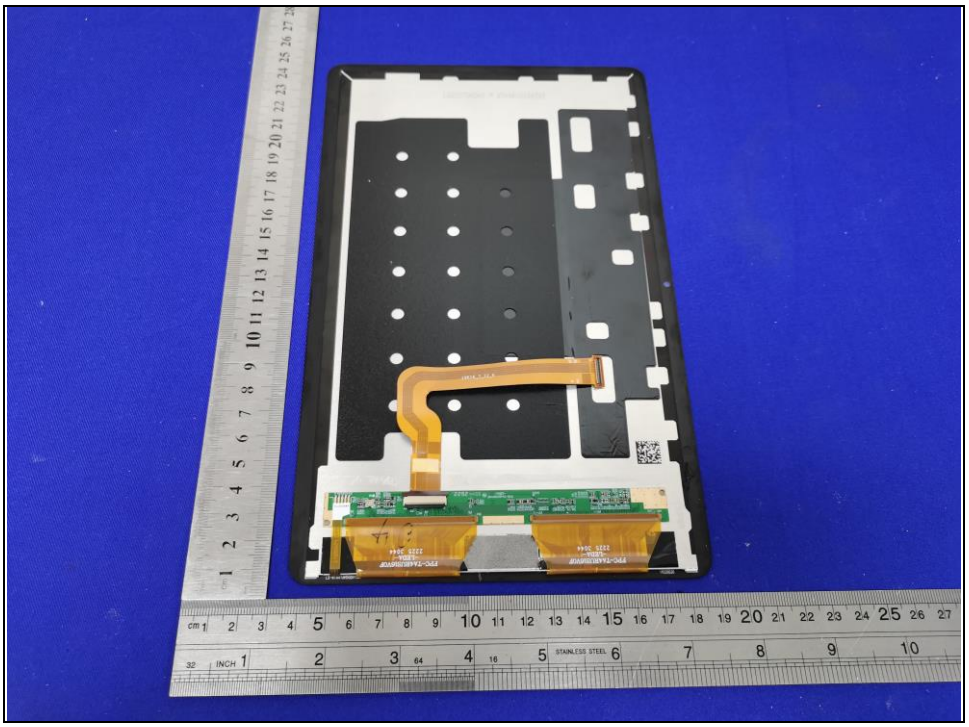

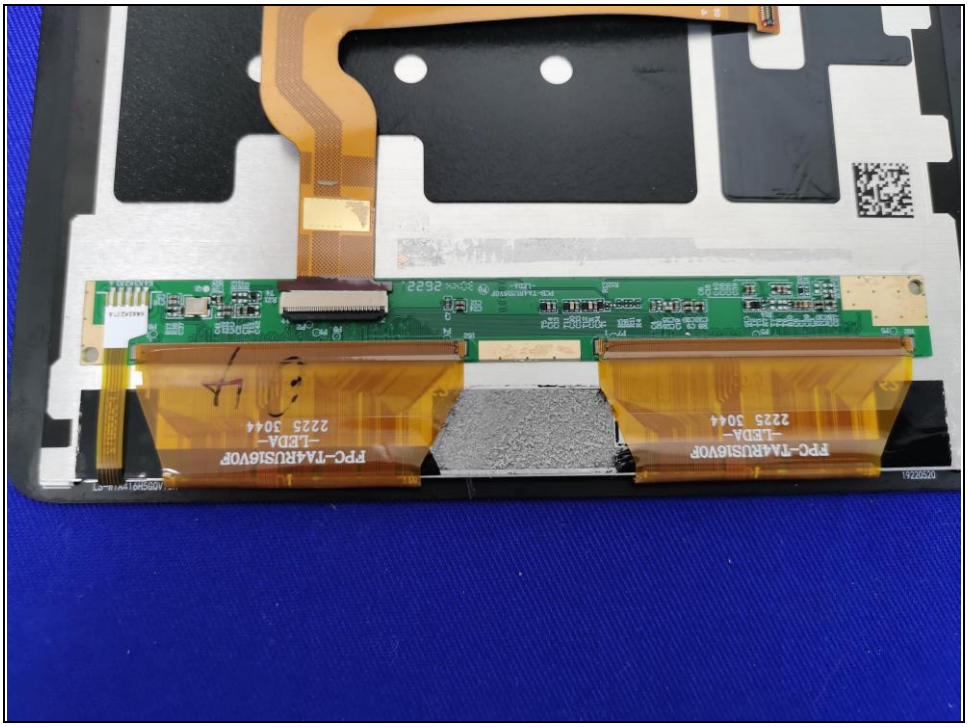
FPC-TA4RUS16V0F
-LEDA-
2225 3044
FPC-TA4RUS16V0F
-LEDA-
2225 3044

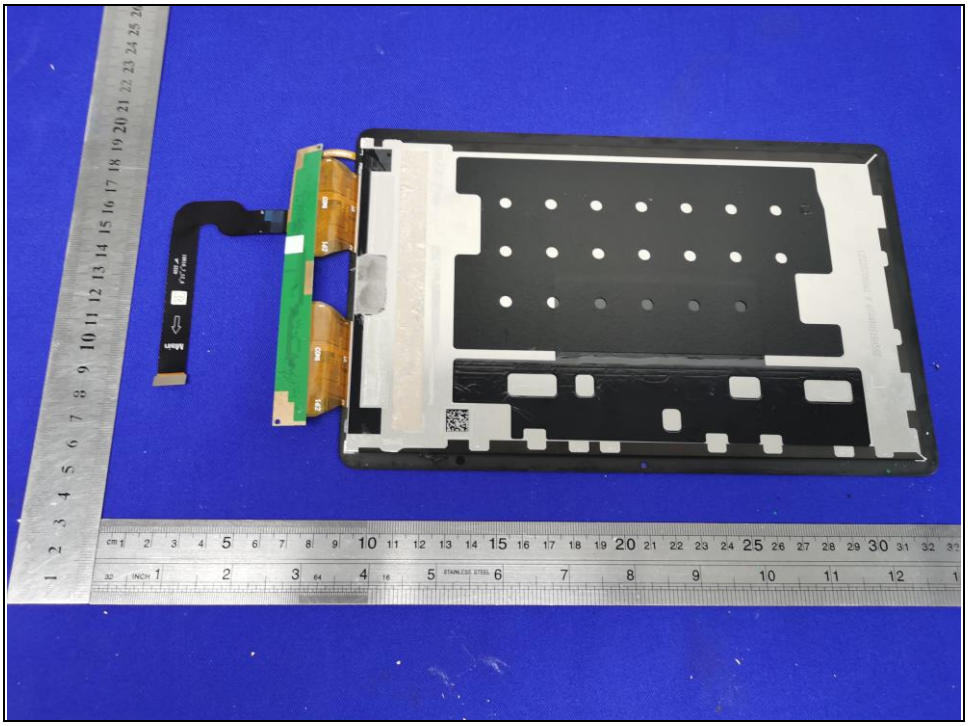

NOKIA

NOKIA

NOKIA

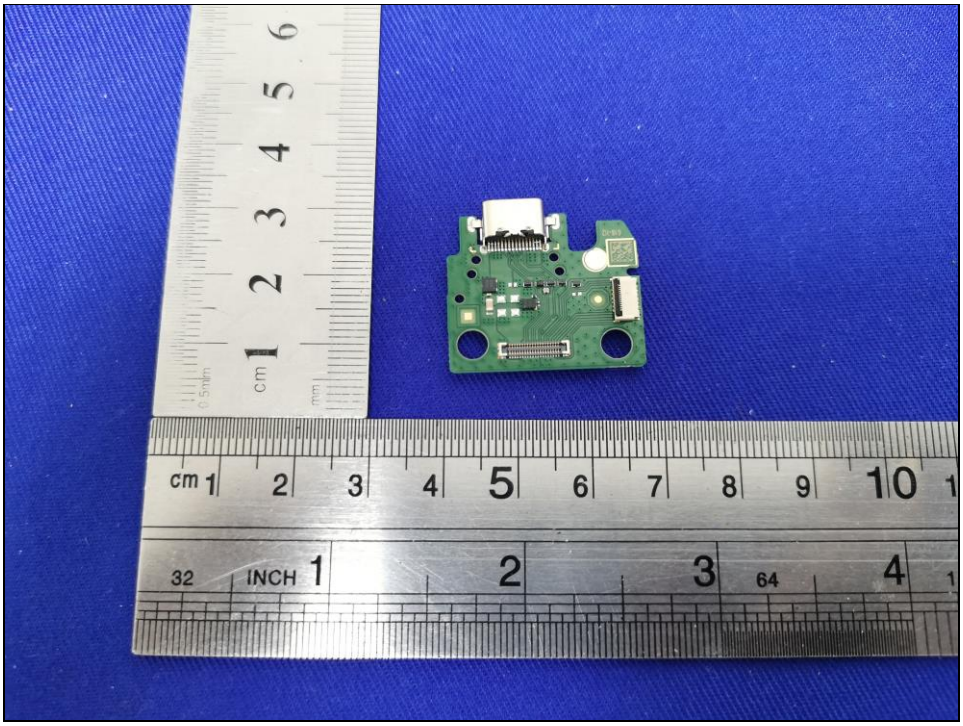

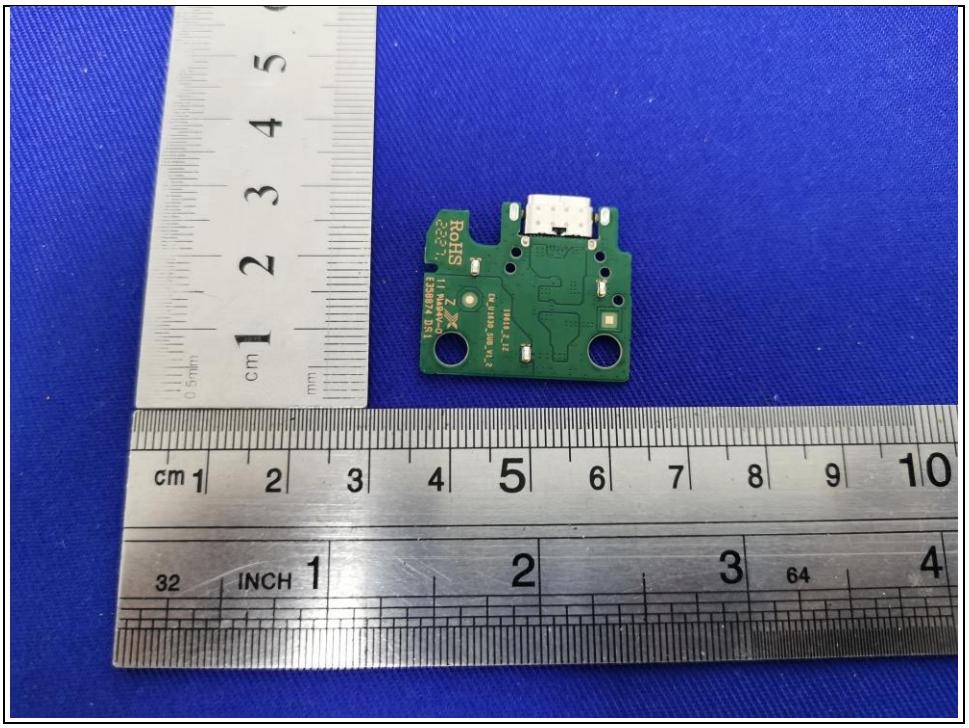
RoHS
cm 1 2 3 4 5 6 7 8 9 10
32 INCH 1 2 3 64 4

NOKIA

NOKIA

NOKIA
可充电锂聚合物电池/Rechargeable Li-ion Polymer Battery/可充式鋰離子電池組/Batería recargável de polímero Li-ion/Baterías de polímeros de iones de litio recargables
型号/Model/型號/Modelo:WTT80
电芯型号/Cell model/電芯型號/Tipo de célula:FHPV2890101P 1ICP3/90/101-2
额定电压/Rated Voltage/額定電壓/Tensão nominal/Tension nominal:3.85V
额定容量/Rated Capacity/額定容量/Capacidade nominal/Capacidad nominal:8000mAh 30.8Wh
典型容量/Typical capacity/Capacidade típica/Capacidad típica:8200mAh 31.57Wh
充电限制电压/Charging voltage limit/充電限制電壓/Limite de tensão para carregamento/Limite de tensión de Carga:4.4V
P+(正极/Anode/正極/ánodo/ánodos) "+", P-(负极/Cathode/負極/Os pólos/Cátodo) "-"
执行标准/Execution standard/執行標準/Critérios de execução/Normas de ejecución:GB31241-2014
制造商/Manufacturer/製造商/Fabricante:广东风华新能源股份有限公司/Guangdong Fenghua New Energy Co.,Ltd./廣東風華新能源股份有限公司
警告/WARNING/警告/AVISO/Advertencia/Avertissement:
禁止拆解、撞击、挤压或投入火中。/Do not disassemble, puncture, crush, heat or burn./禁止拆解、撞擊、擠壓或投入火中。/Não desmonte, perfure, amasse, aqueça ou queime.
/Está prohibido desmontar, golpear, aplastar o lanzarse al fuego/Il est interdit de démonter, de heurter, d' extruder ou de jeter au feu.
若出现严重鼓胀，请勿继续使用。/Do not continue to use if severe swelling occurs./若出現嚴重鼓脹，請勿繼續使用。/Não continue a usar se houver uma inflamação grave.
/No siga usándose en caso exista una hinchazón grave/Ne pas continuer à utiliser en cas de gonflement important.
请勿置于高温或低温环境中。/Do not expose the battery to very high or very low temperatures./請勿置於高溫或低溫環境中。
/Não exponha a bateria a temperaturas muito altas ou muito baixas./No coloque la batería a una temperatura demasiado alta o demasiado baja.
/Ne pas exposer à des températures élevées ou basses.
电池浸水后禁止使用/Do not use if soaked into water/電池浸水後禁止使用/No se use si se encuentra mojada/Não utilizar se estiver molhado com água.
/Utilisation interdite après immersion de la batterie.
中国制造/Made in China/中國製造/Fabricado na China/Hecho en China
HMD Global Oy, Bertel Jungin aukio 9, 02600 Espoo, Finland
2022-07-07
711700906011927700QM
IS 16046(Part2)/
IEC 62133-2
R-xxxxxxxx
www.bis.gov.in

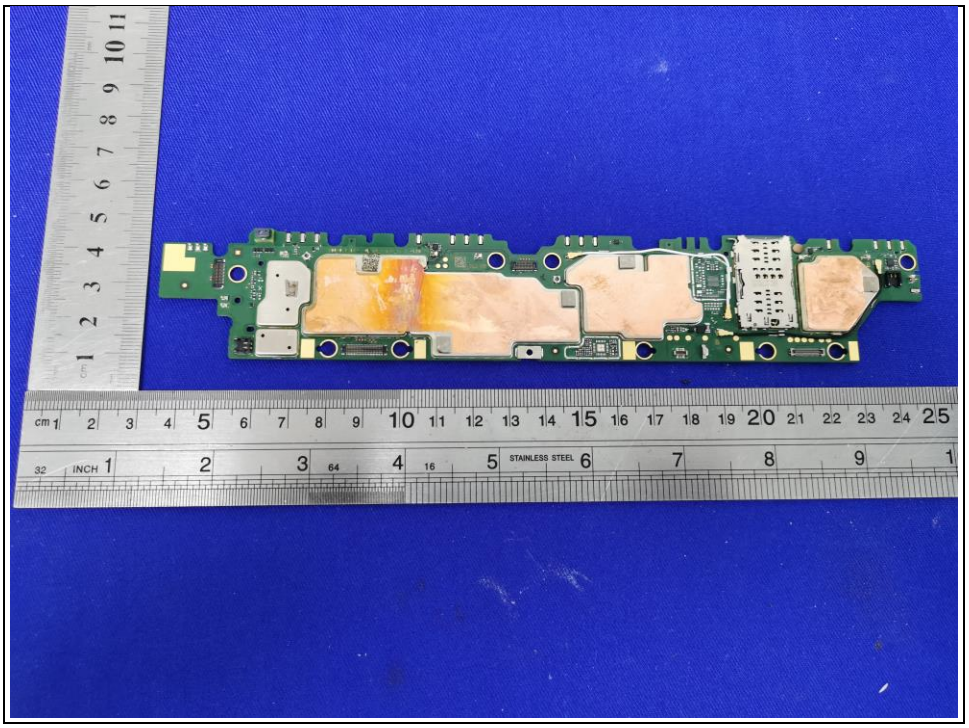

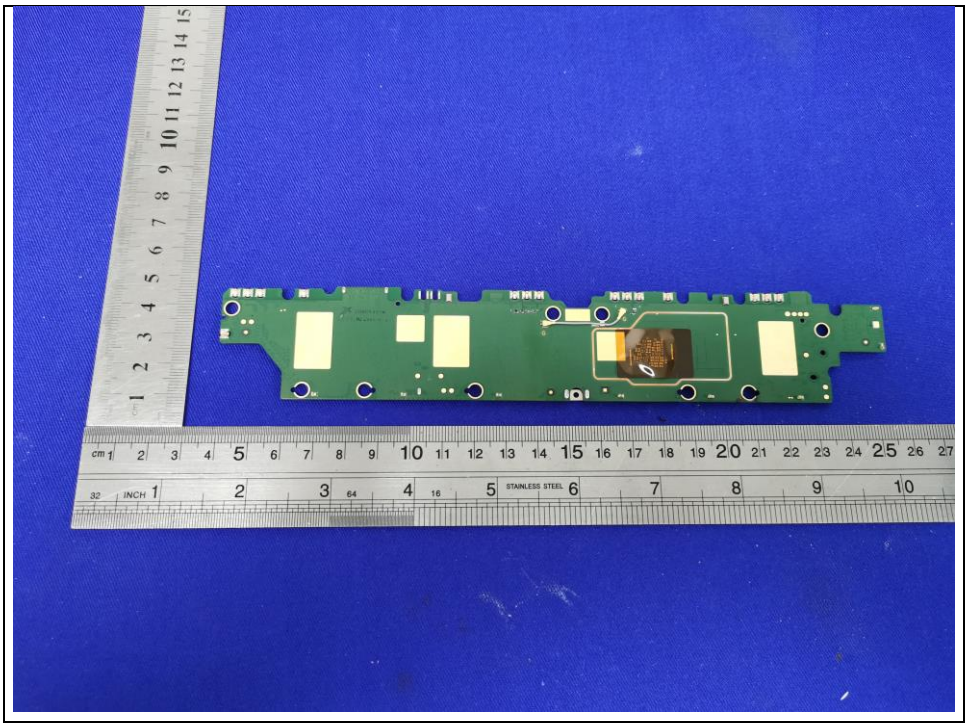

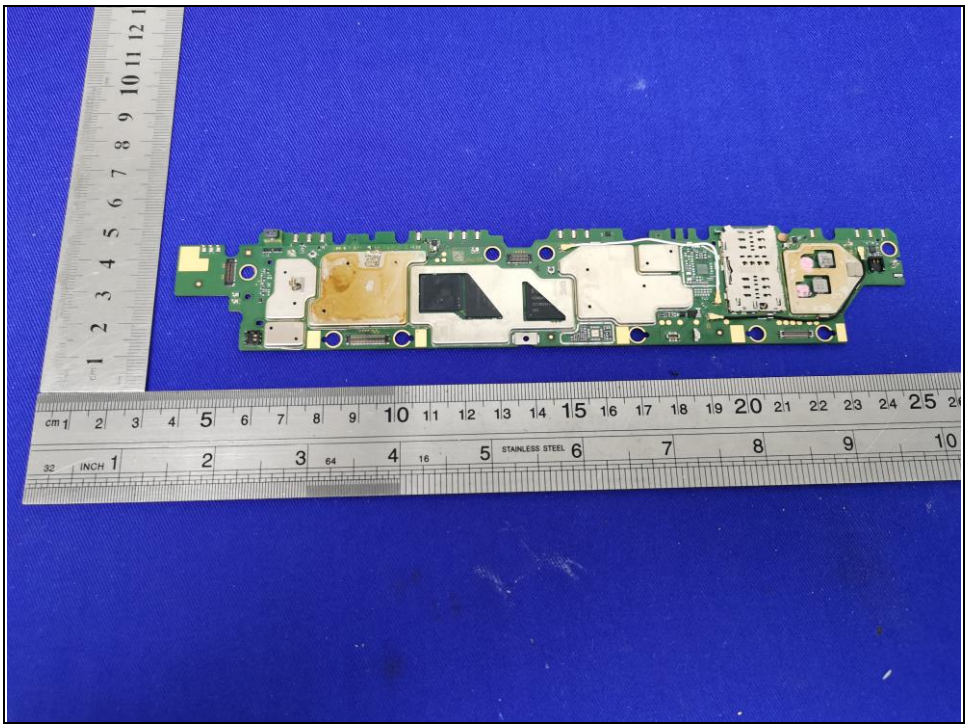

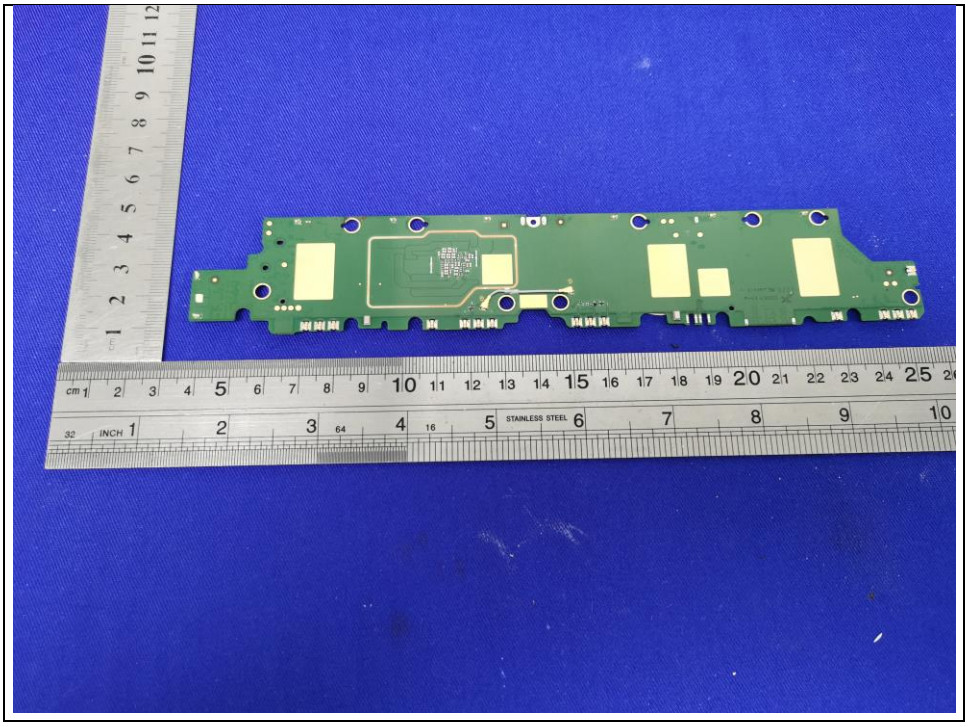

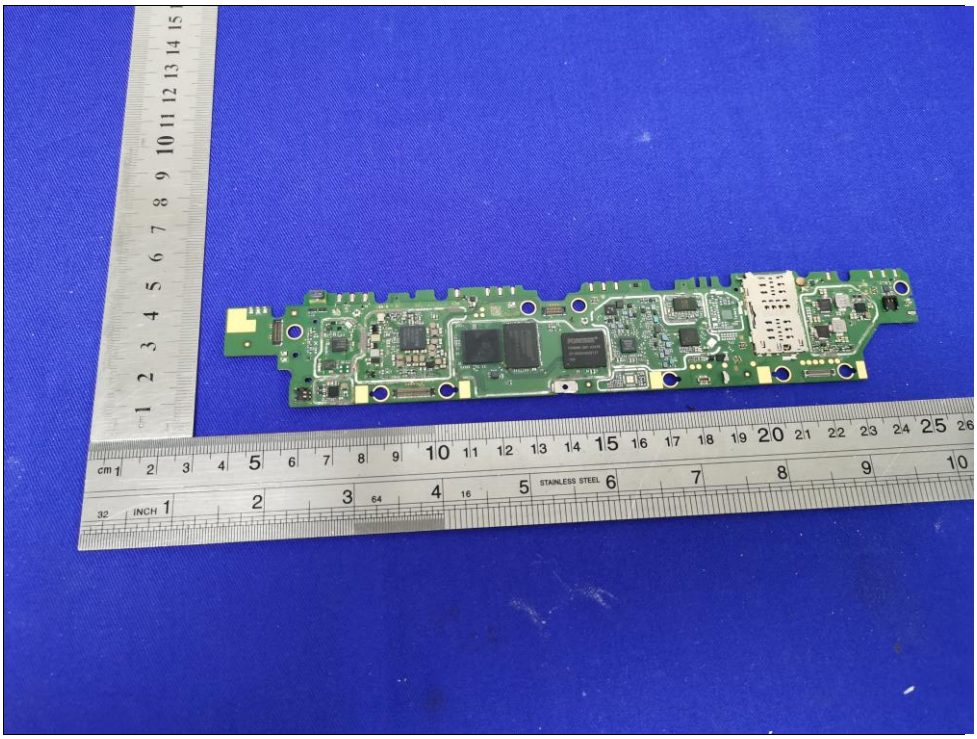

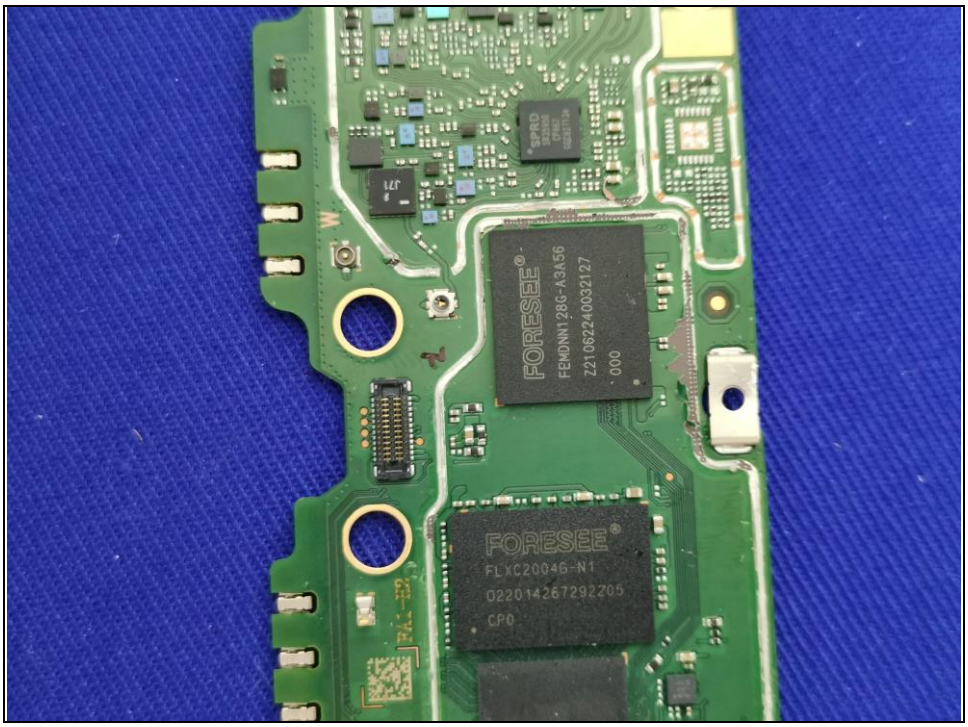
FORESEE
FEMDNN128G-A3A56
221062240032127
000
FORESEE
FLXC2004G-N1
022014267292205
CP0

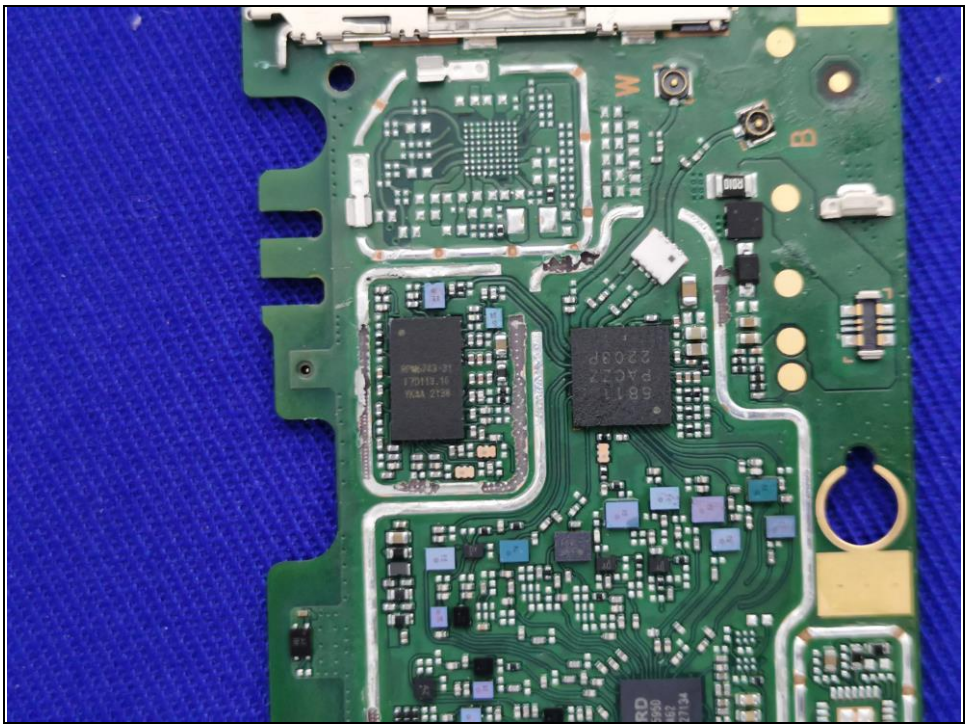

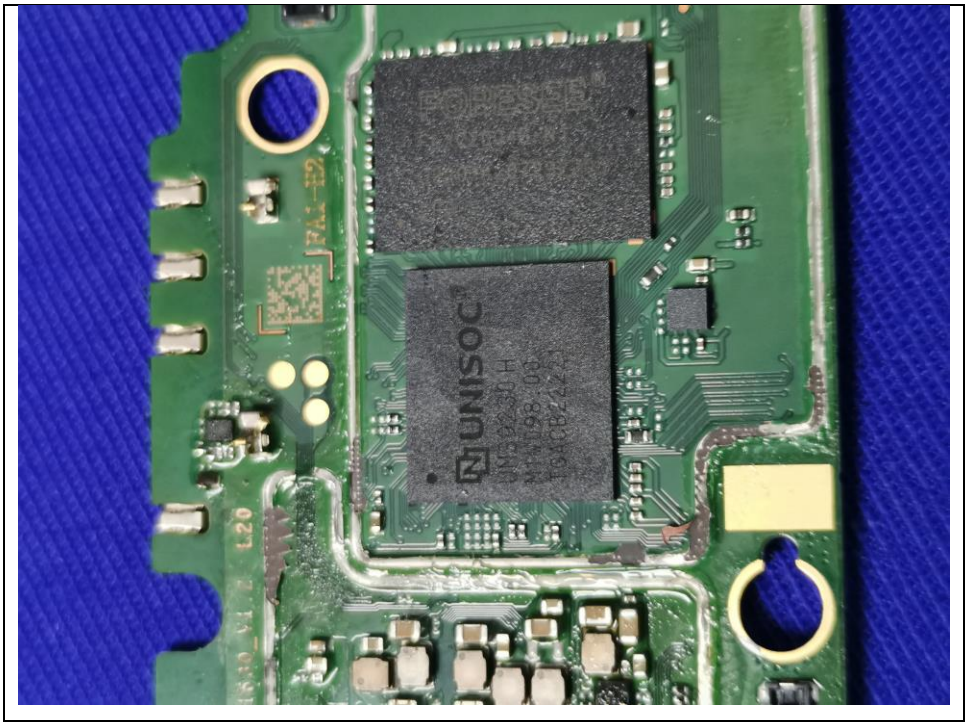
UNISOC

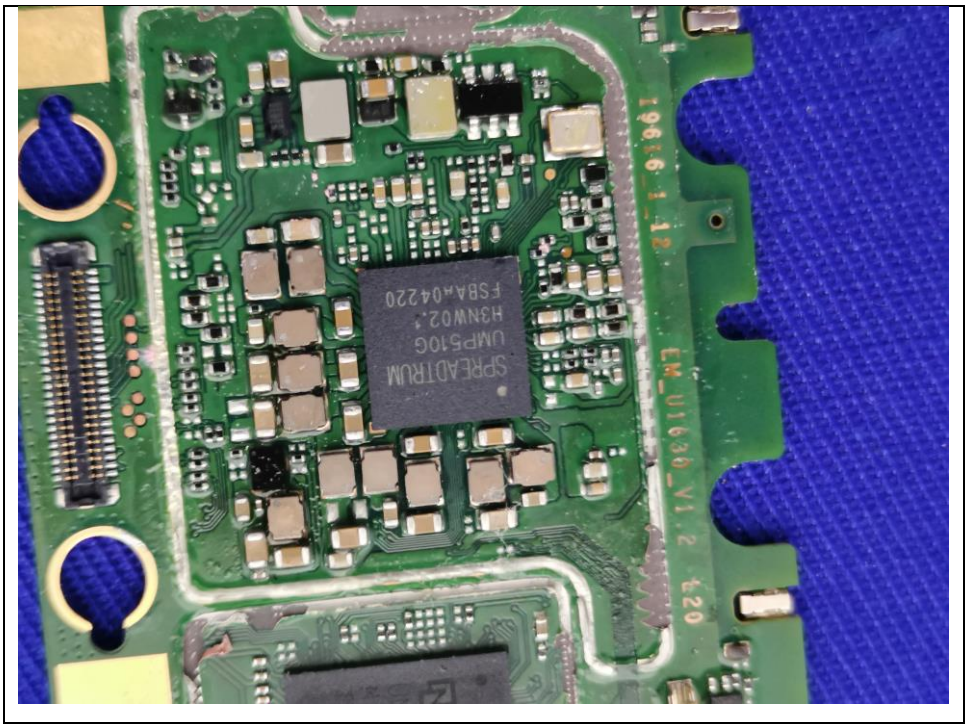
SPREADTRUM
UMP510G
H3NW02.1
FSBA-04220
19616.1.12
EM_U1636_V1.2 L20

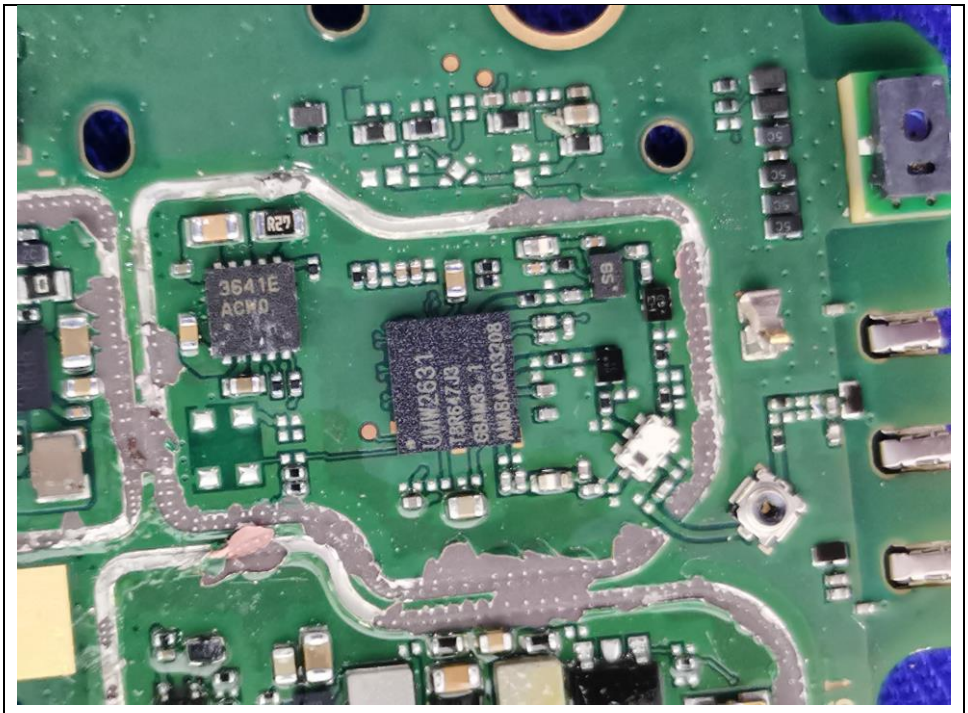
3641E
ACKO
R27
SB
UMW2631
1B8647J3
68NM35.1
MM6MC03208

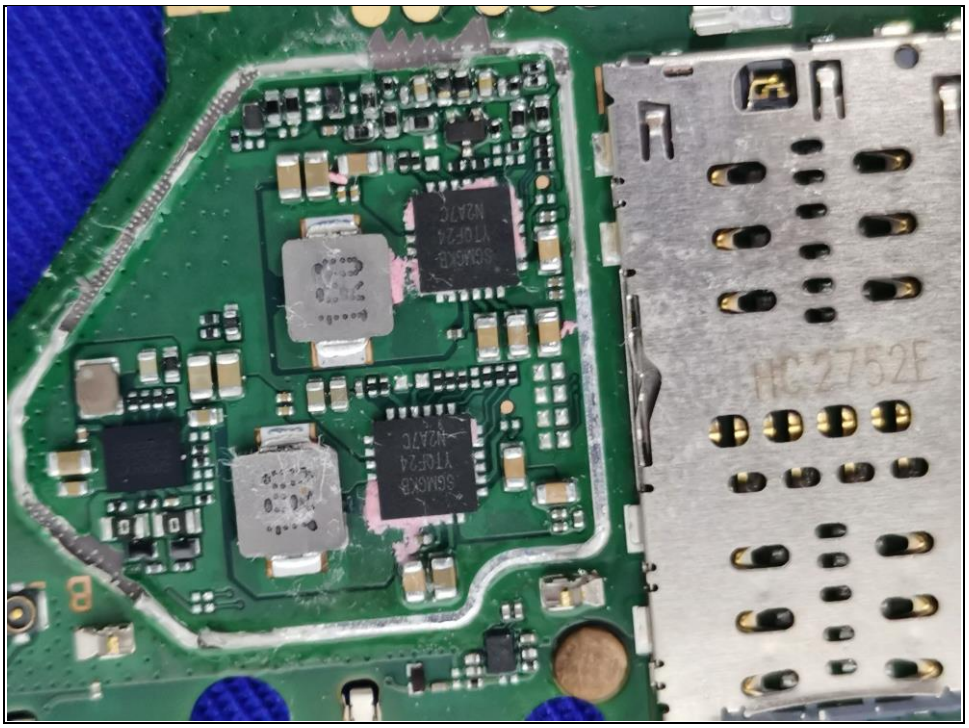

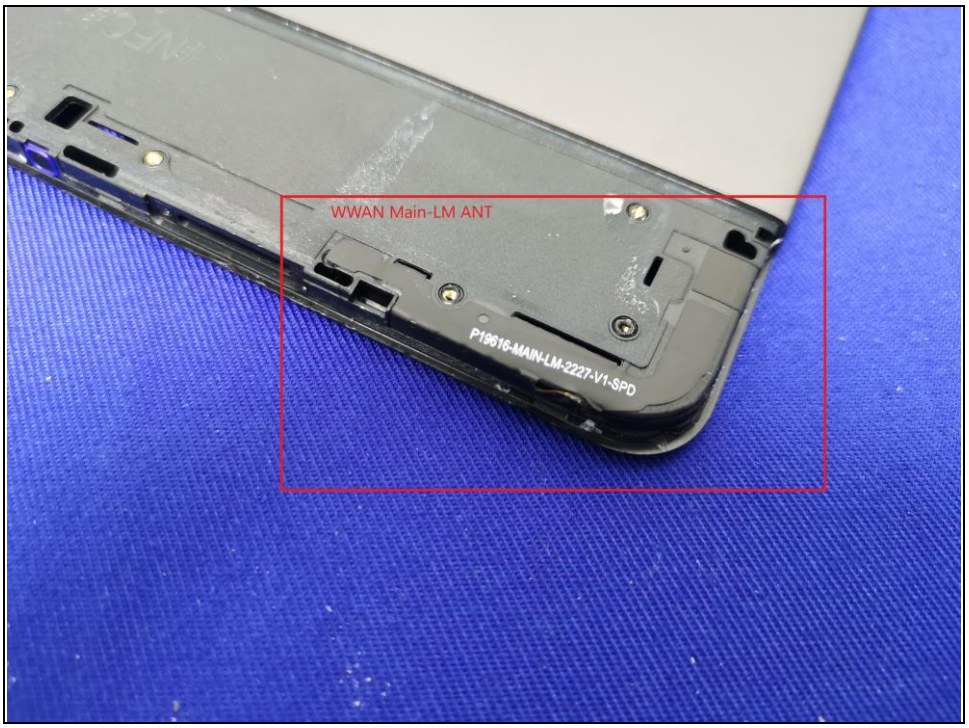
WWAN Main-LM ANT
P19616-MAIN-LM-2227-V1-SPD

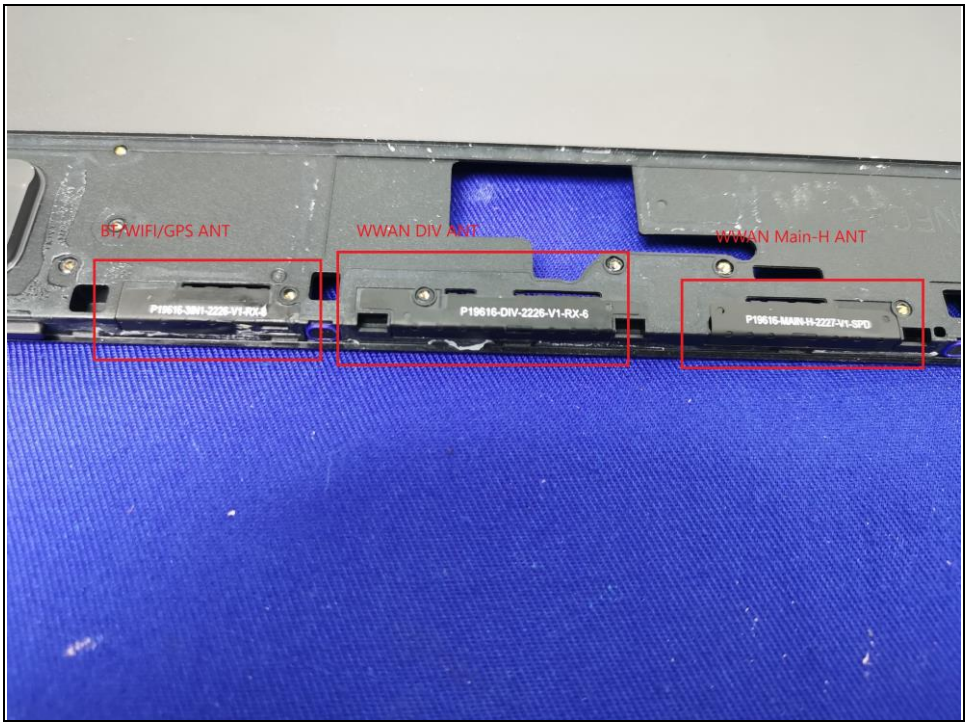
BT/WIFI/GPS ANT
WWAN DIV ANT
WWAN Main-H ANT
P19616-DIV-2226-V1-RX-6