VICTROLA
www.victrola.com

MODEL: VTA-250B
MUSIC CENTER WITH BLUETOOTH
FREQ. RANGE: FM: 88-108MHz
POWER SUPPLY: AC 120V~60Hz
POWER CONSUMPTION: 30W
MADE IN CHINA
SERIAL NUMBER:

CAUTION/ATTENTION:
RISK OF ELECTRIC SHOCK, DO NOT OPEN. / ATTENTION RISQUE DE CHOC ÉLECTRIQUE. NE PAS OUVRIR.

CAUTION/ATTENTION:
TO REDUCE THE RISK OF ELECTRIC SHOCK, DO NOT REMOVE COVER (OR BACK). NO USER SERVICEABLE PARTS INSIDE. REFER SERVICING TO QUALIFIED SERVICE PERSONNEL.

POUR RÉDUIRE LE RISQUE DE CHOC ÉLECTRIQUE, NE PAS RETIRER LA COUVERCLE (OU L'ARRIÈRE). CONFIER L'ENTRETIEN À UN PERSONNEL QUALIFIÉ. AUCUNE PIÈCES À L'INTÉRIEUR RÉPARABLES.

TÜVRheinland
C US
CU72180973

Complies with UL 60065
CAN/CSA-C22.2 No.60065

FCC ID: 2AFHW-VTA250B
IC: 9577A-VTA250B
CAN ICES-3(B)/NMB-3(B)

This device complies with Part 15 of the FCC Rules. Operation is subject to the following two conditions: (1) This device may not cause harmful interference, and (2) This device must accept any interference received, including interference that may cause undesired operation.

WARNING / AVERTISSEMENT: This product can expose you to chemicals including lead, which is known to the State of California to cause cancer. For more information go to www.P65Warnings.ca.gov. / Ce produit peut vous exposer à des produits chimiques, notamment le plomb, qui est connu dans l'État de Californie pour causer le cancer. Pour plus d'informations, visitez www.P65Warnings.ca.gov.

VICTROLA
www.victrola.com

MODEL: VTA-250B
MUSIC CENTER WITH BLUETOOTH
FREQ. RANGE: FM: 88-108MHz
POWER SUPPLY: AC 120V~60Hz
POWER CONSUMPTION: 30W
MADE IN CHINA
SERIAL NUMBER:

CAUTION/ATTENTION:
RISK OF ELECTRIC SHOCK, DO NOT OPEN. / ATTENTION RISQUE DE CHOC ÉLECTRIQUE. NE PAS OUVRIR.

CAUTION/ATTENTION:
TO REDUCE THE RISK OF ELECTRIC SHOCK, DO NOT REMOVE COVER (OR BACK). NO USER SERVICEABLE PARTS INSIDE. REFER SERVICING TO QUALIFIED SERVICE PERSONNEL.

POUR RÉDUIRE LE RISQUE DE CHOC ÉLECTRIQUE, NE PAS RETIRER LA COUVERCLE (OU L'ARRIÈRE). CONFIER L'ENTRETIEN À UN PERSONNEL QUALIFIÉ. AUCUNE PIÈCES À L'INTÉRIEUR RÉPARABLES.

TÜVRheinland
C US
CU72180973

Complies with UL 60065
CAN/CSA-C22.2 No.60065

FCC ID: 2AFHW-VTA250B
IC: 9577A-VTA250B
CAN ICES-3(B)/NMB-3(B)

This device complies with Part 15 of the FCC Rules. Operation is subject to the following two conditions: (1) This device may not cause harmful interference, and (2) This device must accept any interference received, including interference that may cause undesired operation.

WARNING / AVERTISSEMENT: This product can expose you to chemicals including lead, which is known to the State of California to cause cancer. For more information go to www.P65Warnings.ca.gov. / Ce produit peut vous exposer à des produits chimiques, notamment le plomb, qui est connu dans l'État de Californie pour causer le cancer. Pour plus d'informations, visitez www.P65Warnings.ca.gov.

FABRICATOR ID:
FABRICANT ID: XXXXXXX
PRODUCTION DATE:
DATE DE PRODUCTION: 05/2018
California 93120 Phase 2.
Compliant for Formaldehyde.
Californie 93120 Phase 2. Conforme à la norme pour le formaldéhyde.
Made in China / Fabriqué en Chine
©2018 Innovative Technology
1 Channel Drive
Port Washington, NY 11050
www.victrola.com
MANUFACTURED: 052018

LINE OUT
R L

DONGGUAN ALLLIKE 奥莱克音响	机型：	编号：	版本： 日期：
	设计：	审核：	批准：

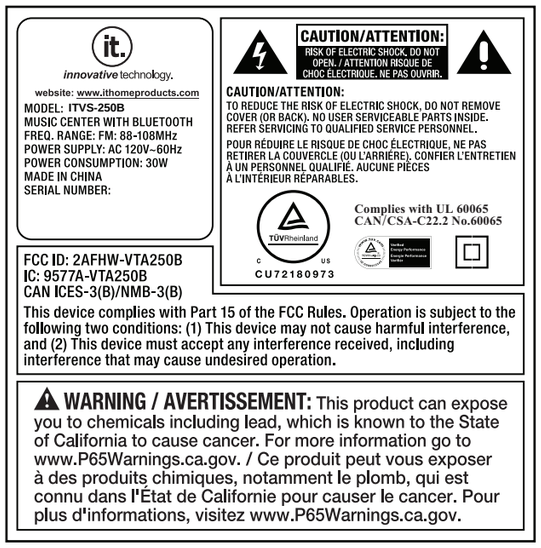

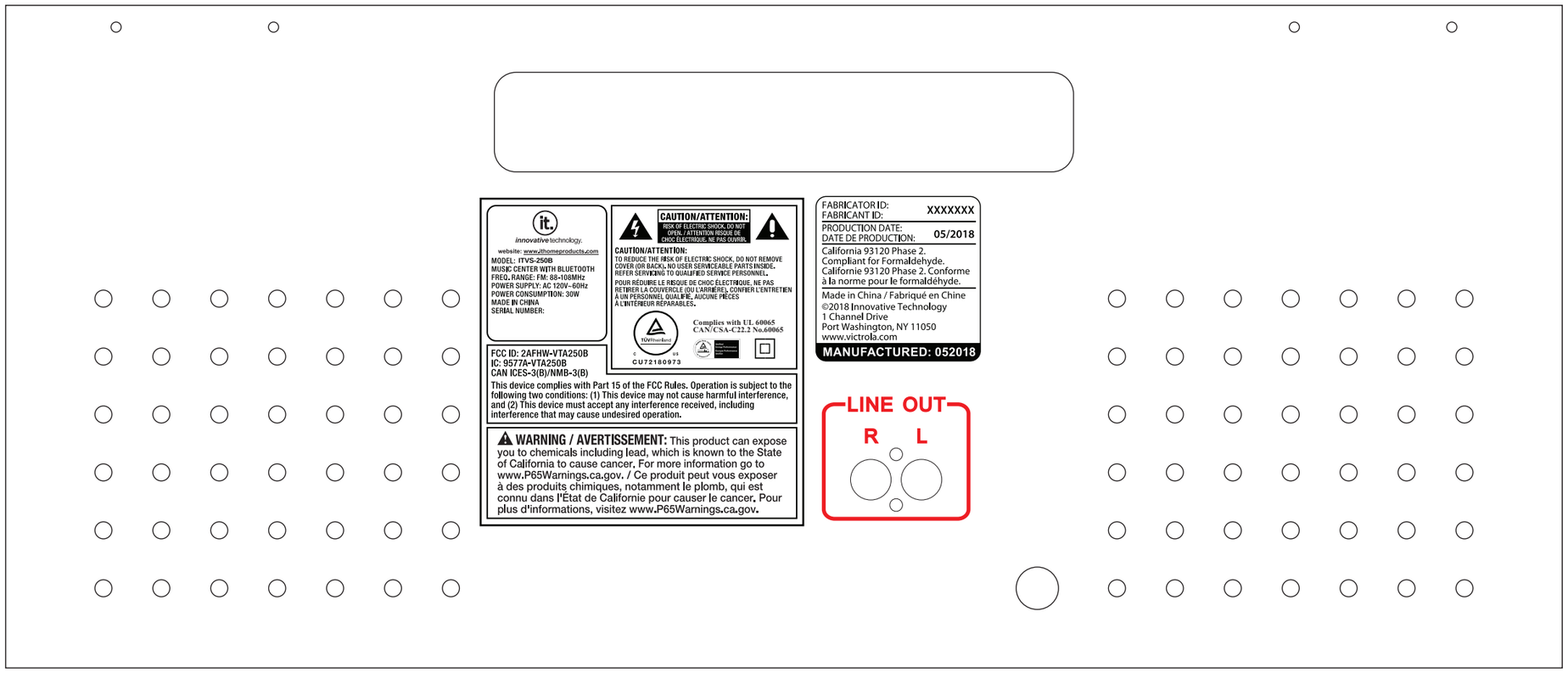

DONGGUAN ALLLIKE 奥莱克音响	机型：	编号：	版本： 日期：
	设计：	审核：	批准：