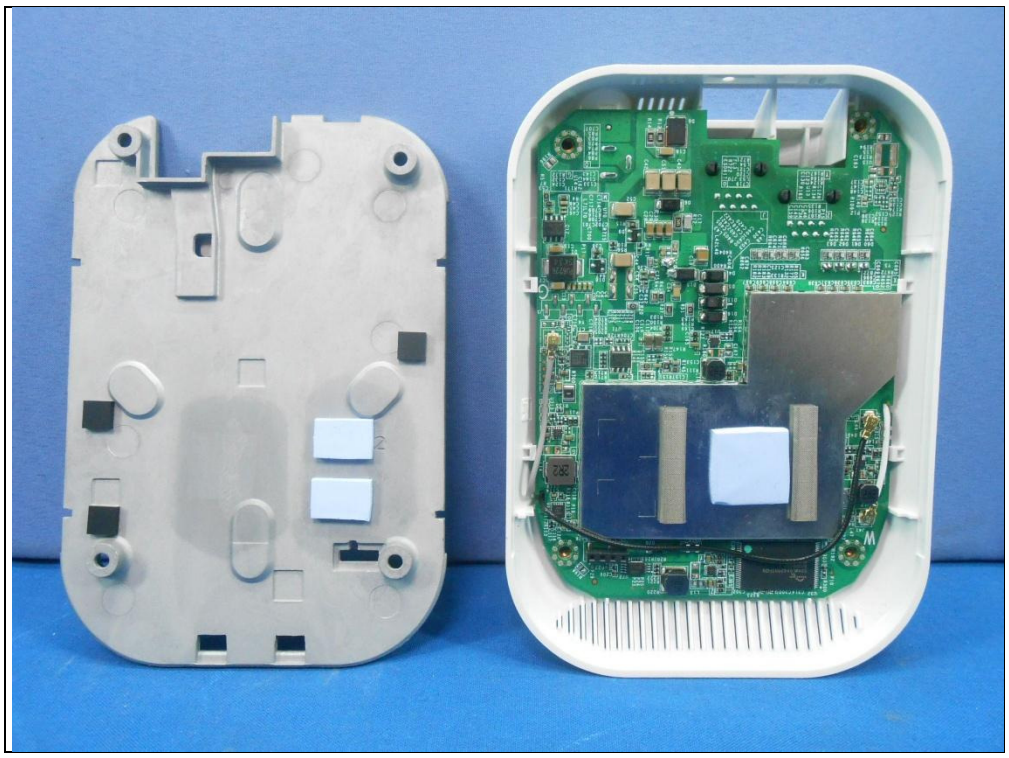

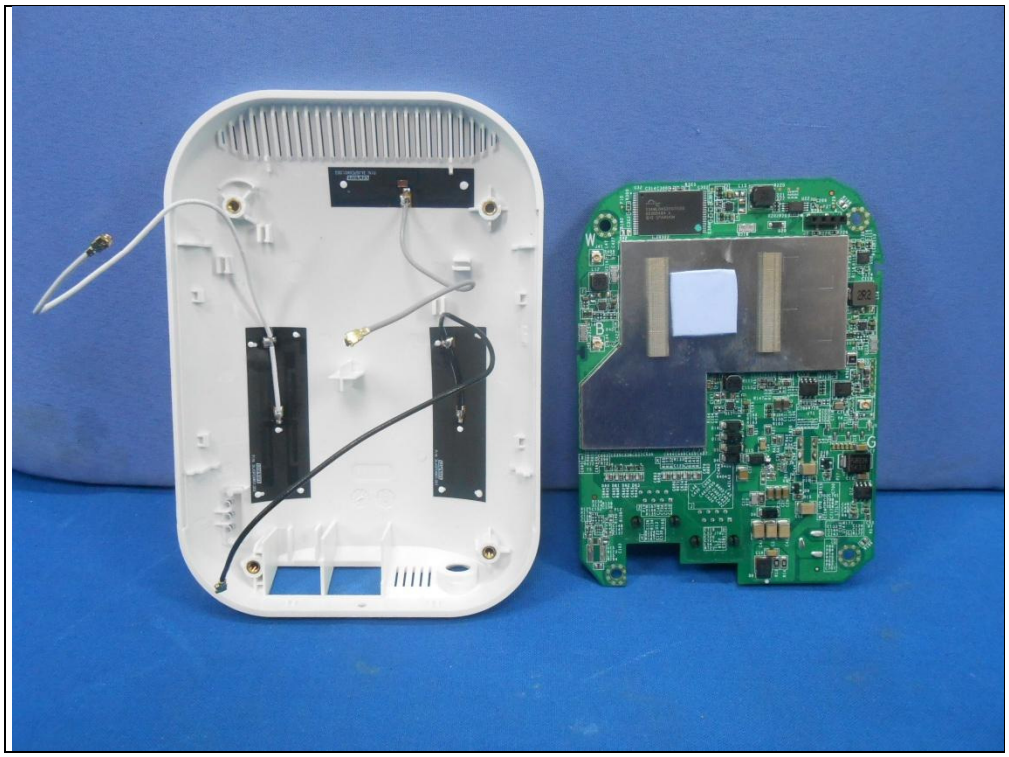

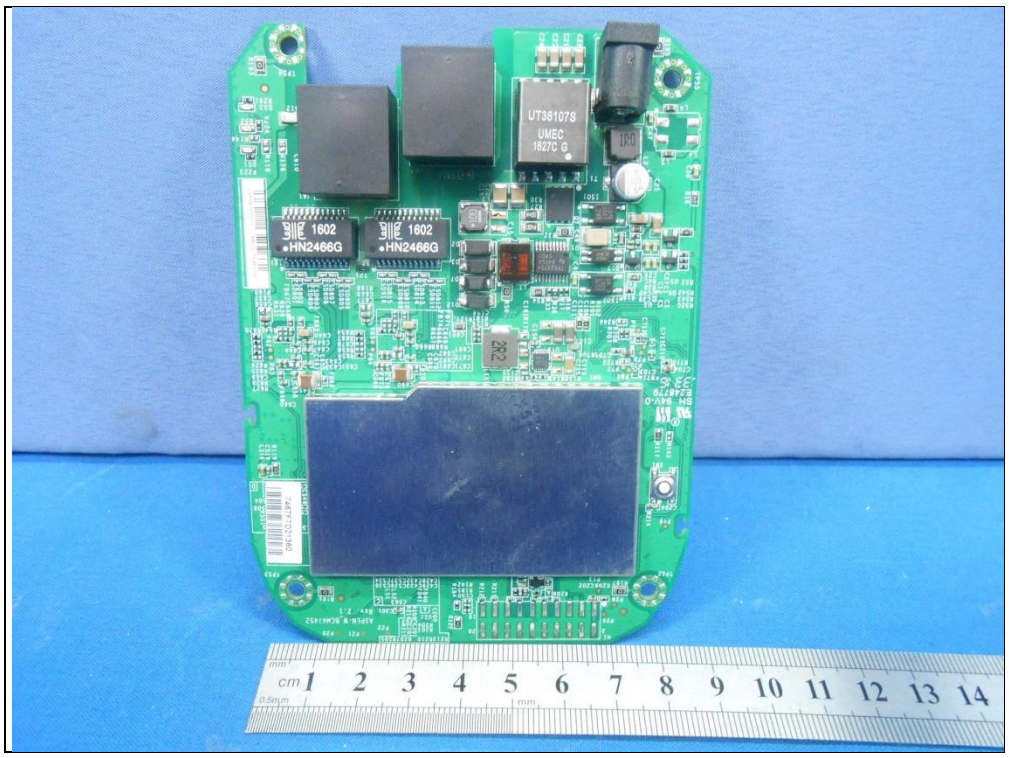
UT38107S
UMEC
1827C G
1602
HN2466G
1602
HN2466G
cm 1 2 3 4 5 6 7 8 9 10 11 12 13 14

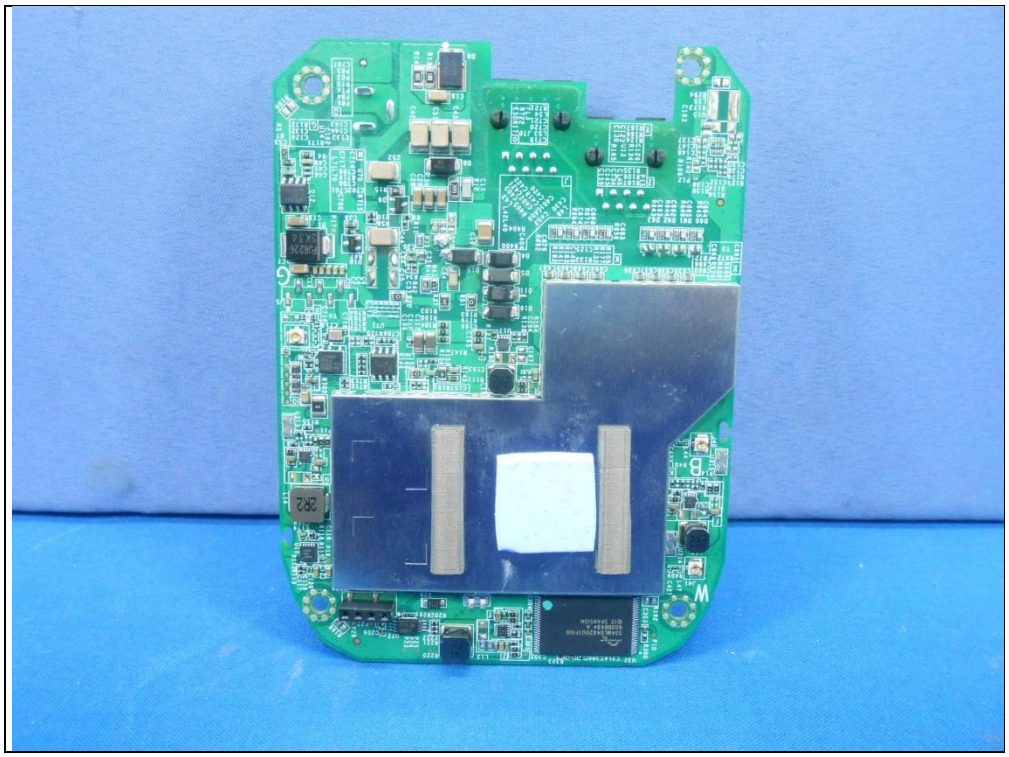

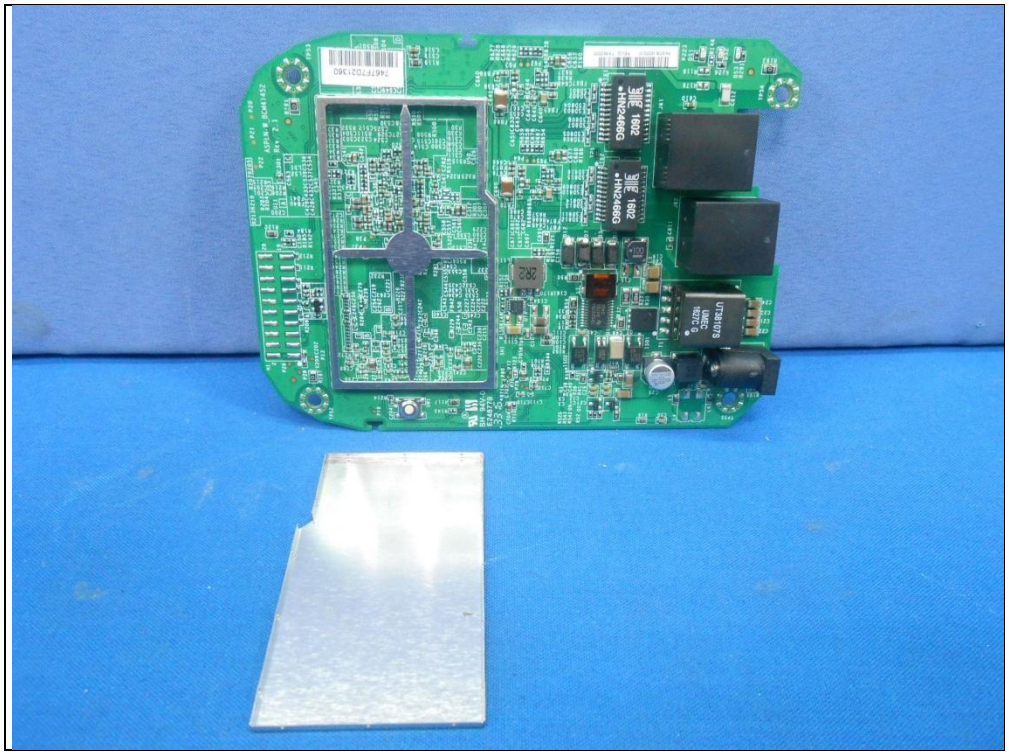

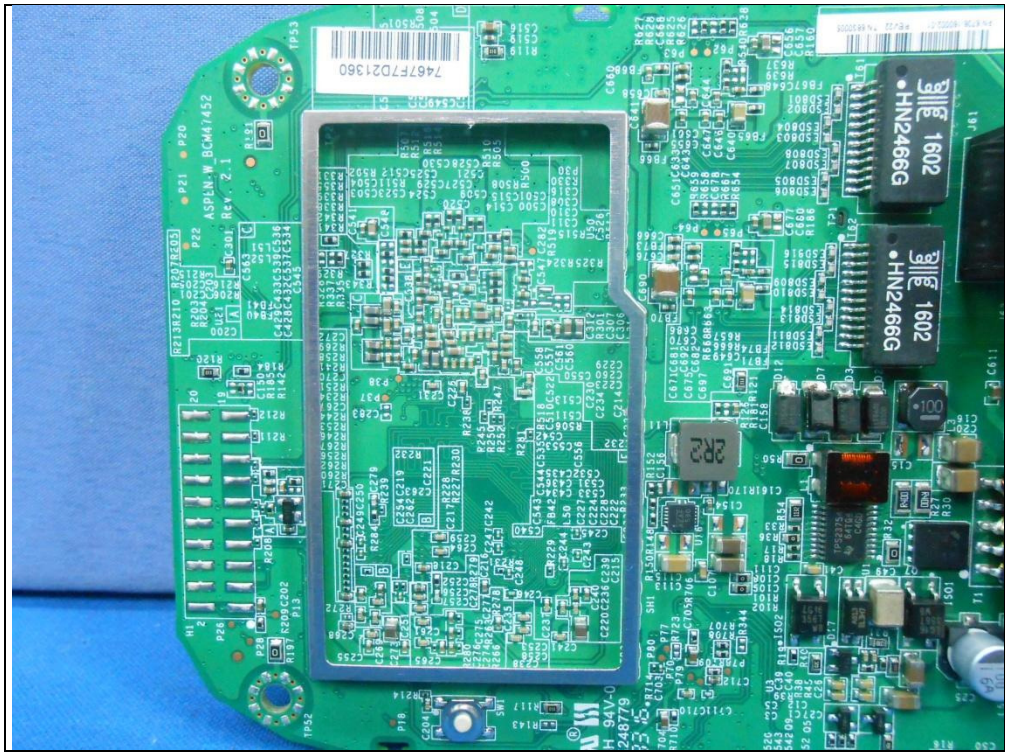
HN2466G
1602
HN2466G
1602
ASPEN-W BCM47452
Rev. 2.1

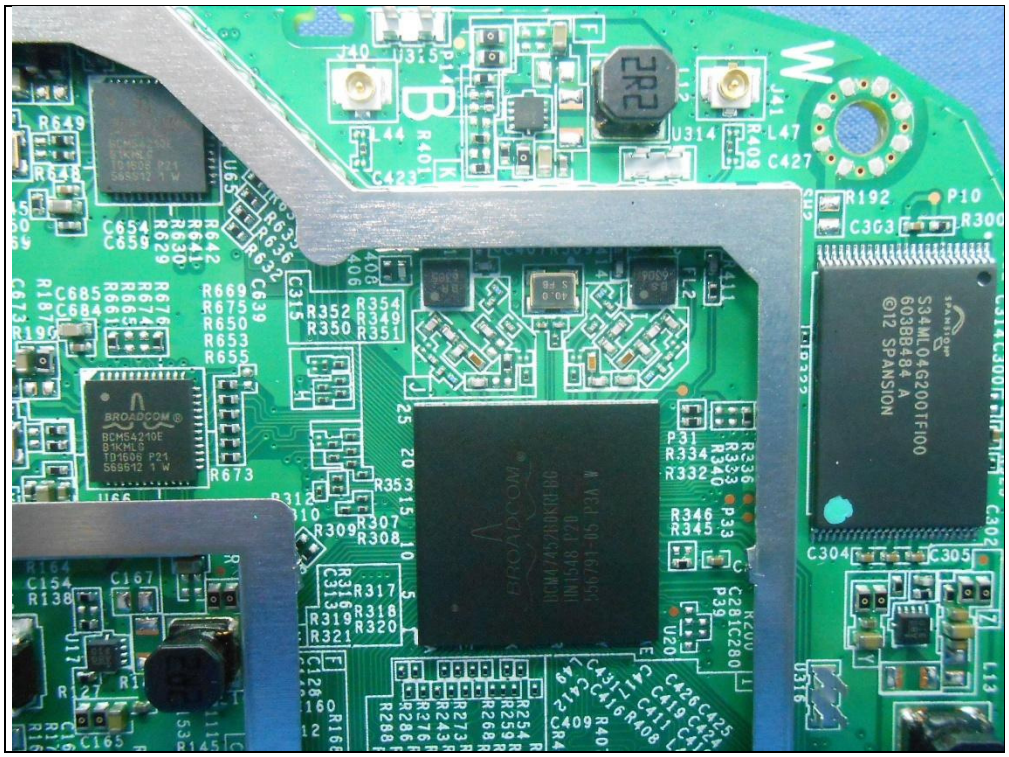
BROADCOM
BCM54210E
S34ML04G200TFI00
©12 SPANSION

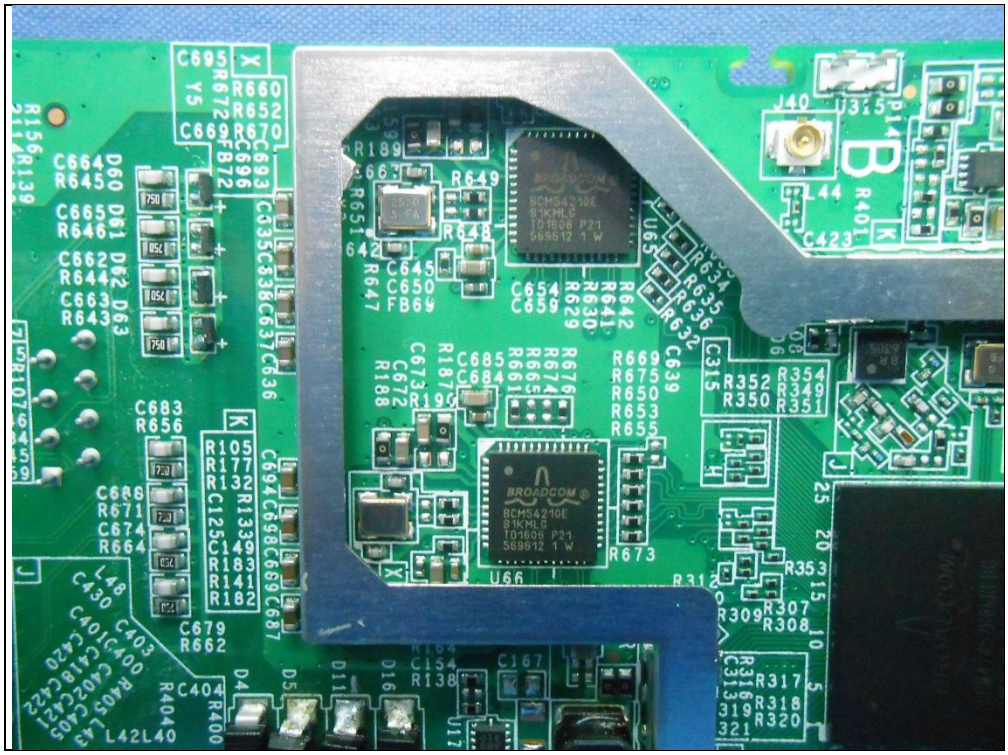
BROADCOM
BCM54210E
B1KMLG
U66

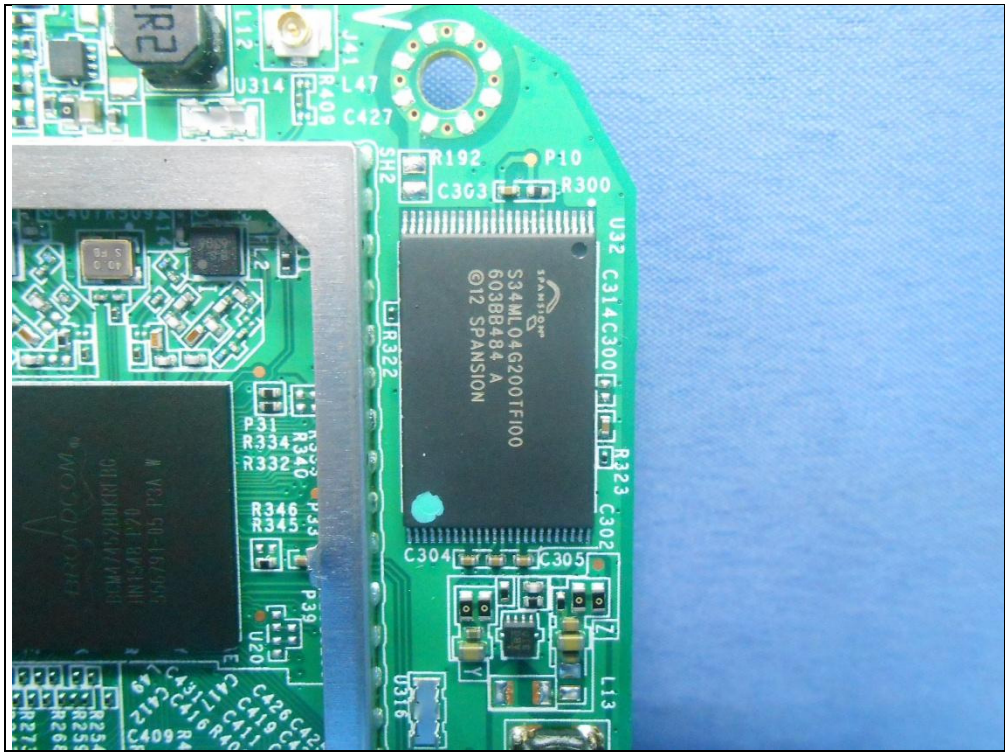
S34ML04G200TFI00
6038B484 A
©12 SPANSION
U32

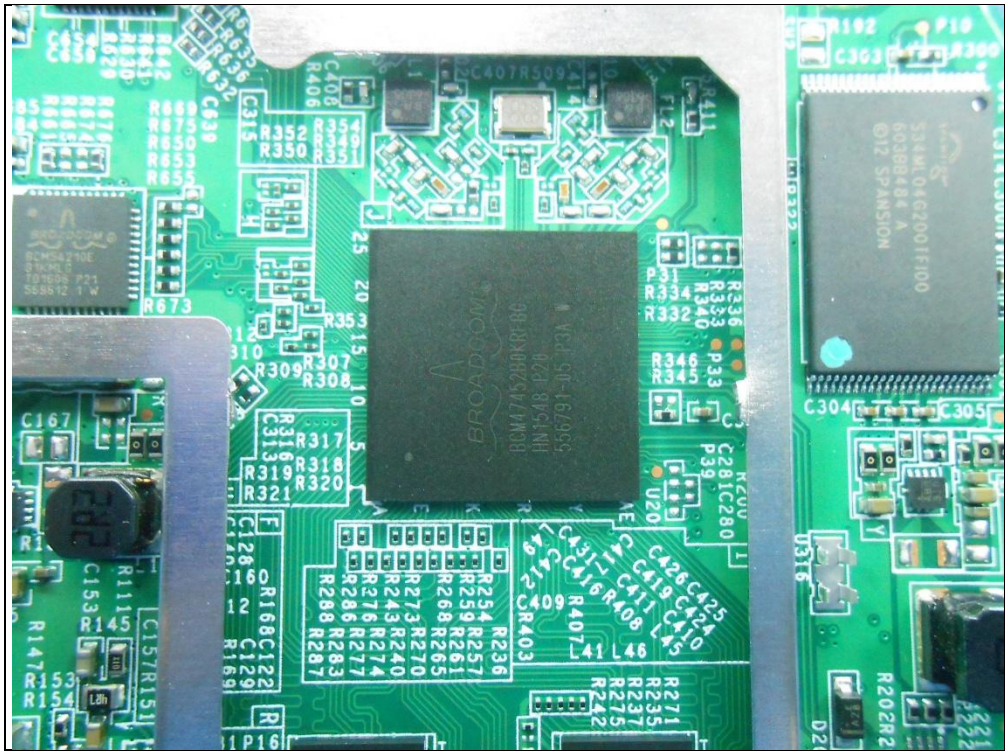

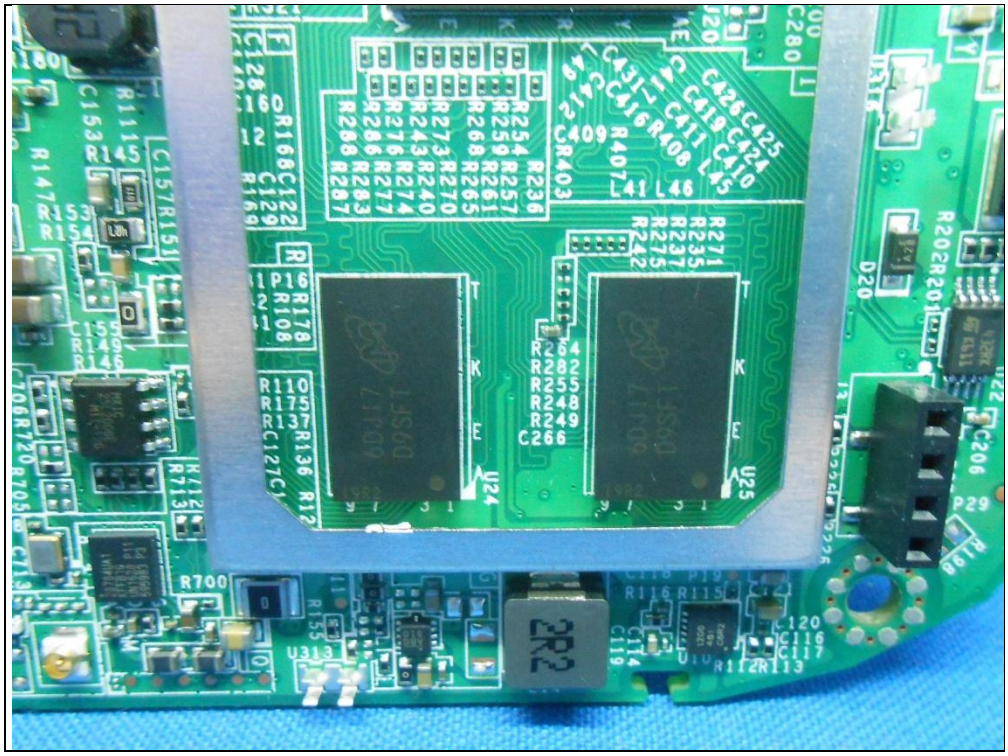

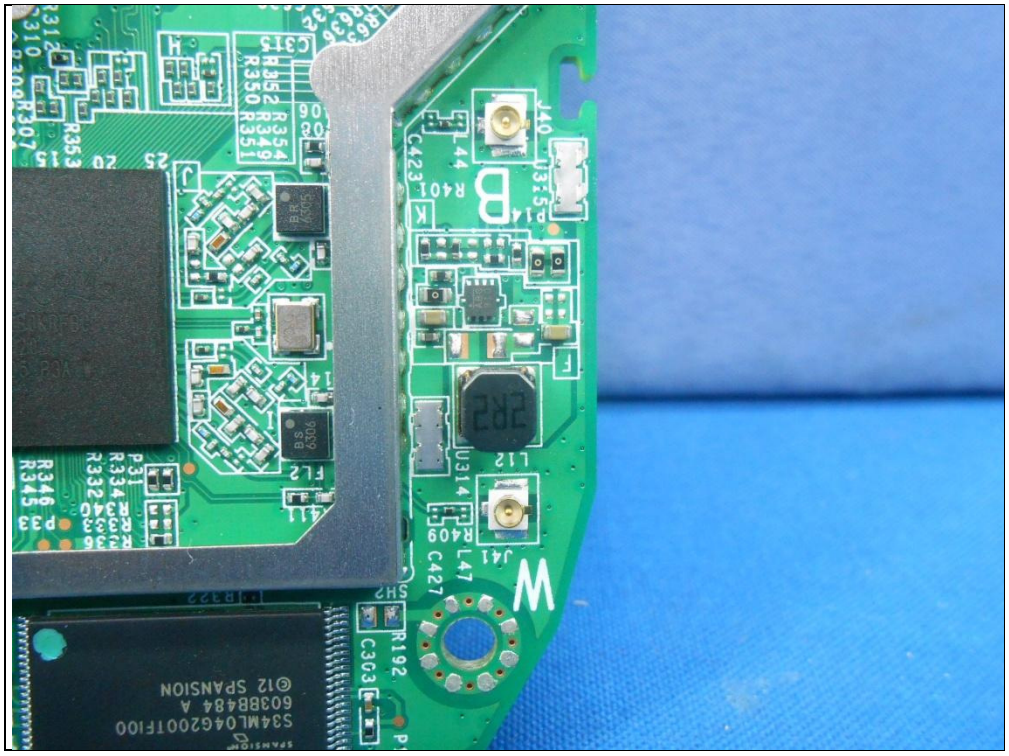

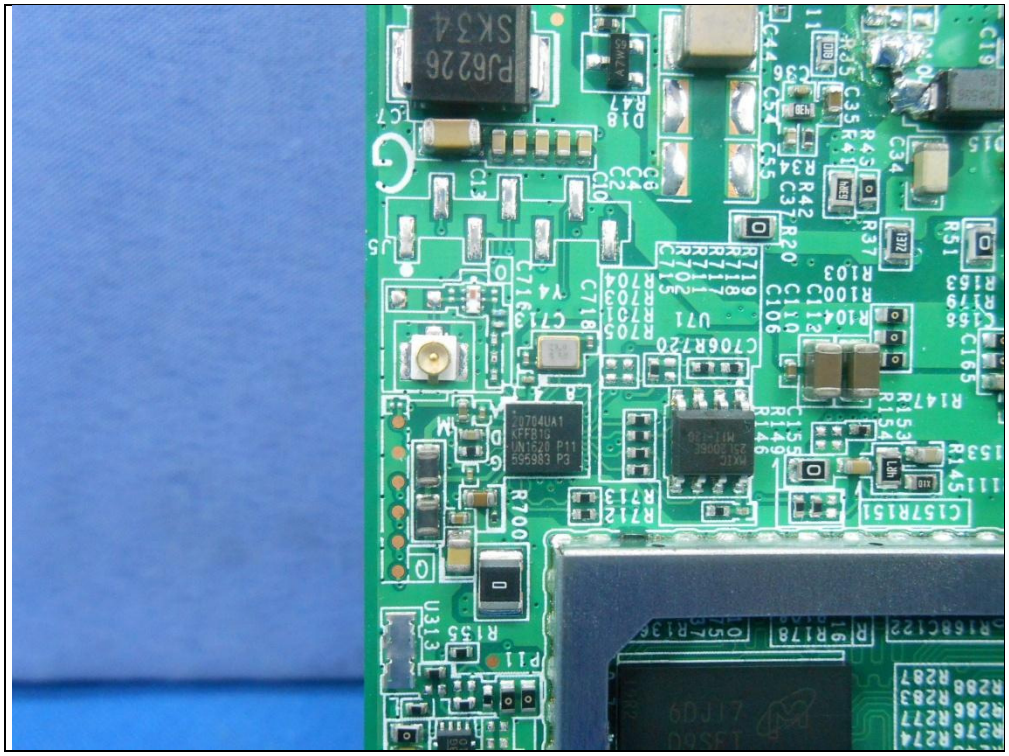

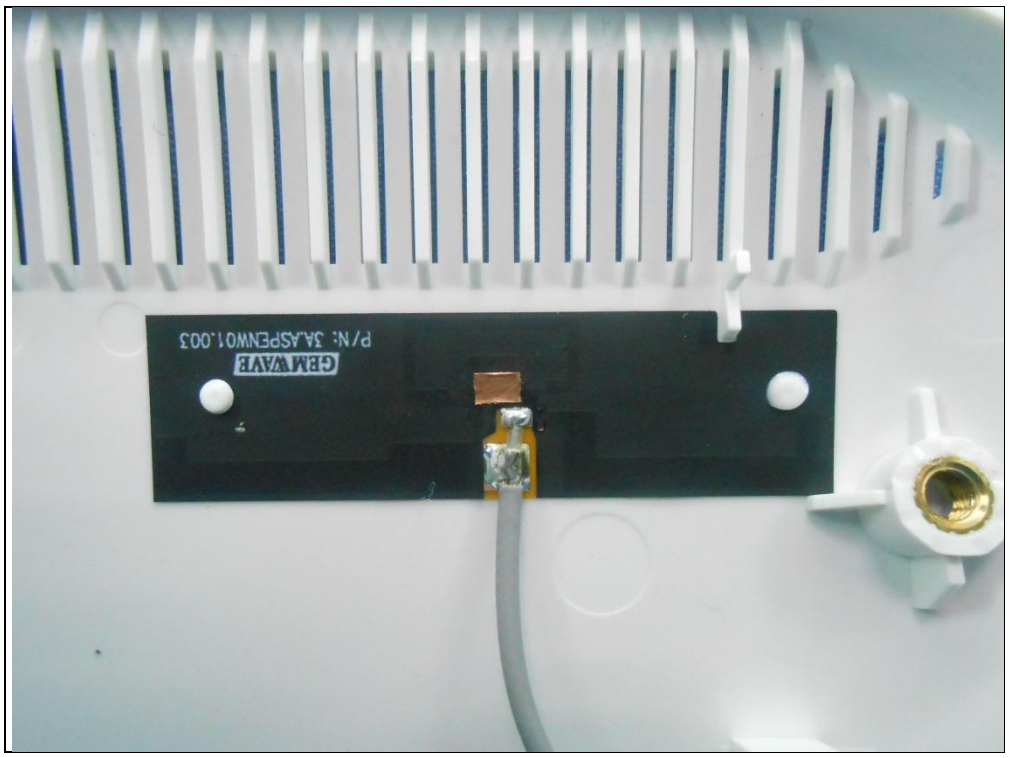
P/N: 3A.ASPENW01.003
GEMWAVE

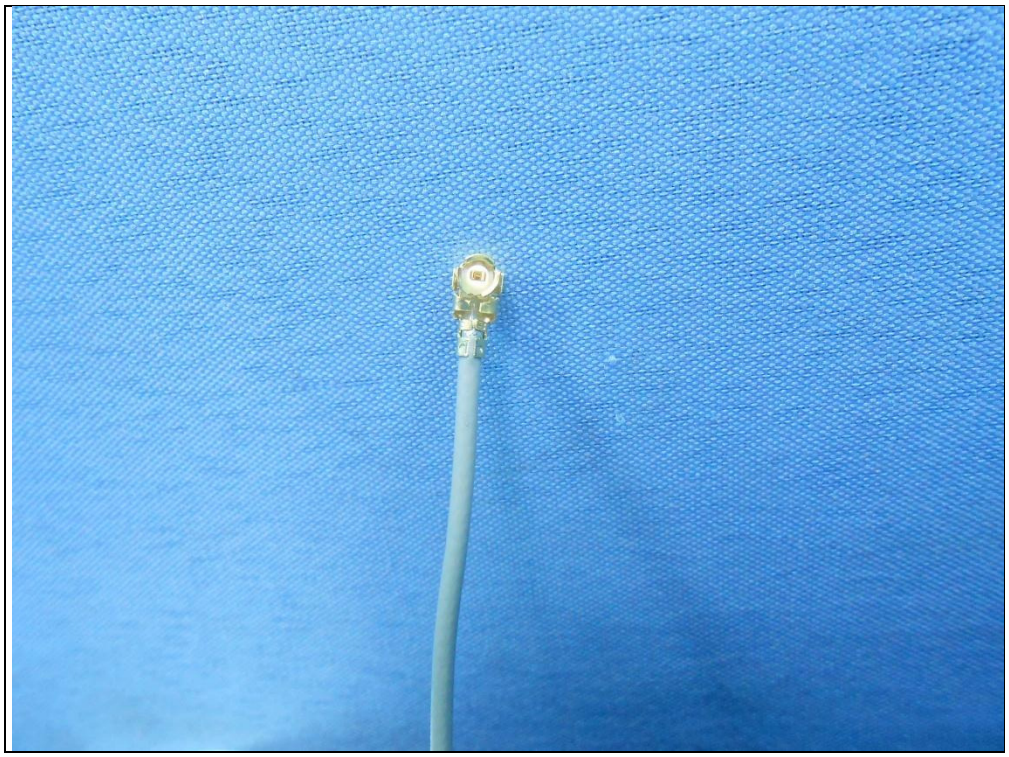

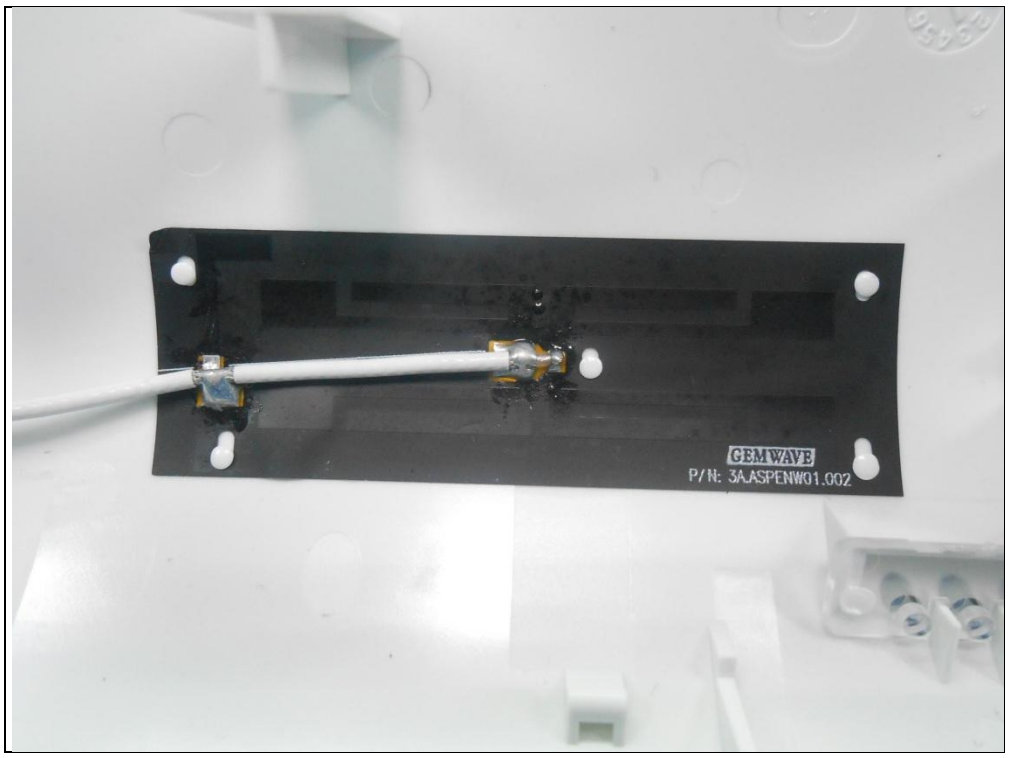
GEMWAVE
P/N: 3AASPENW01.002

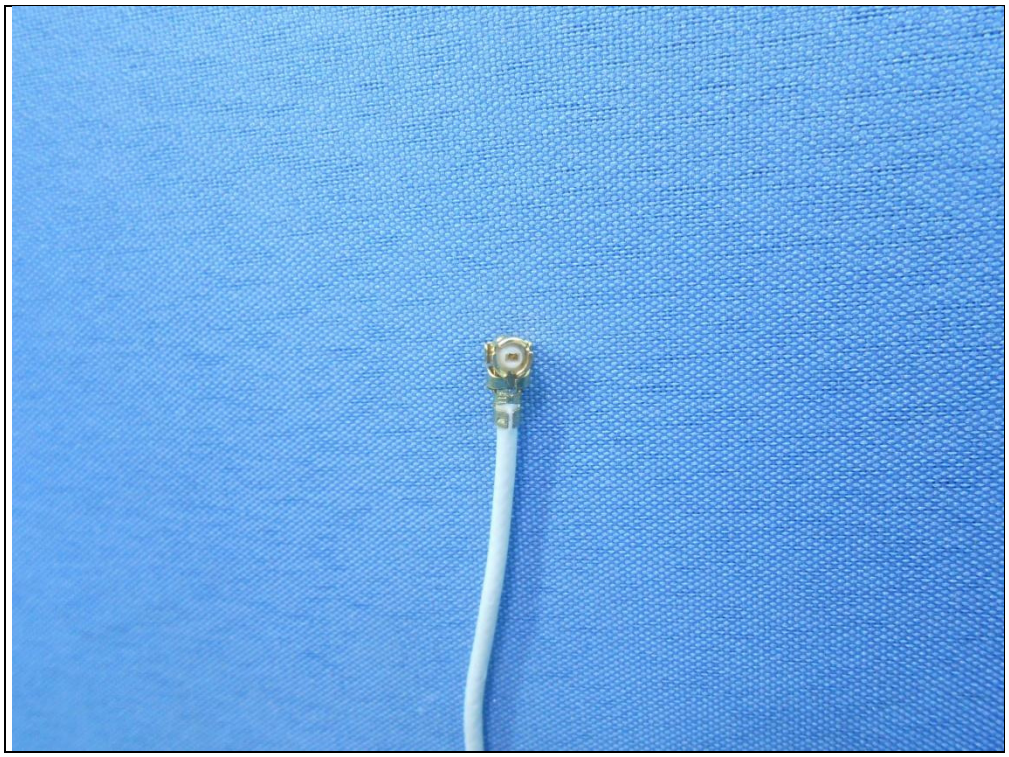

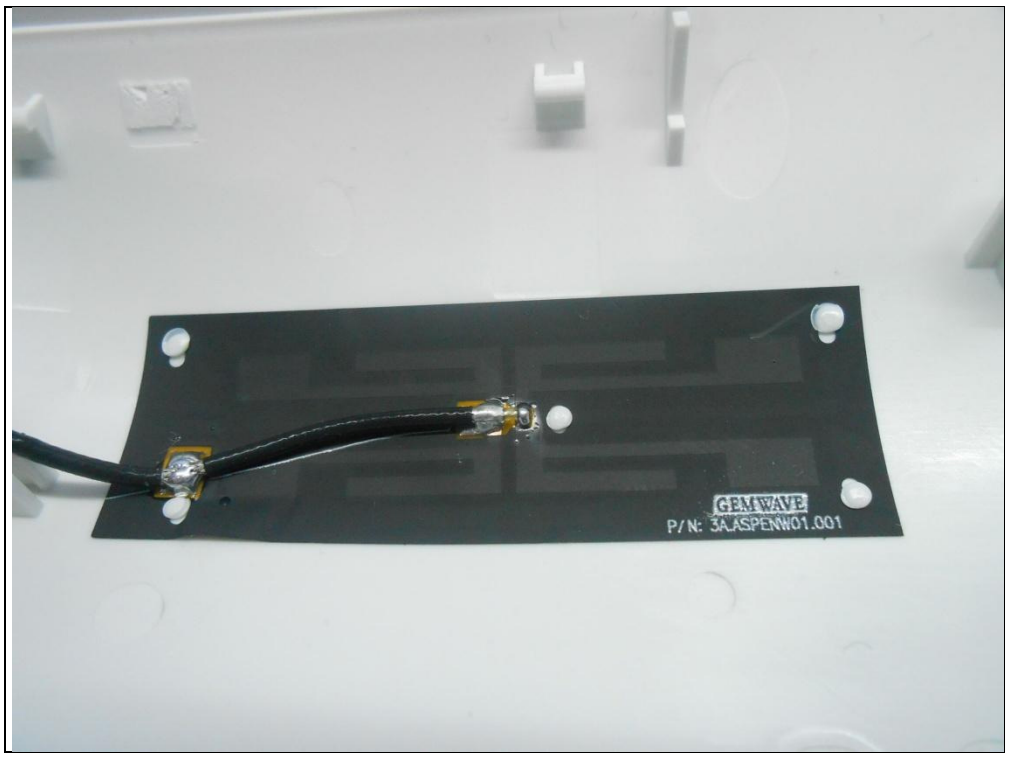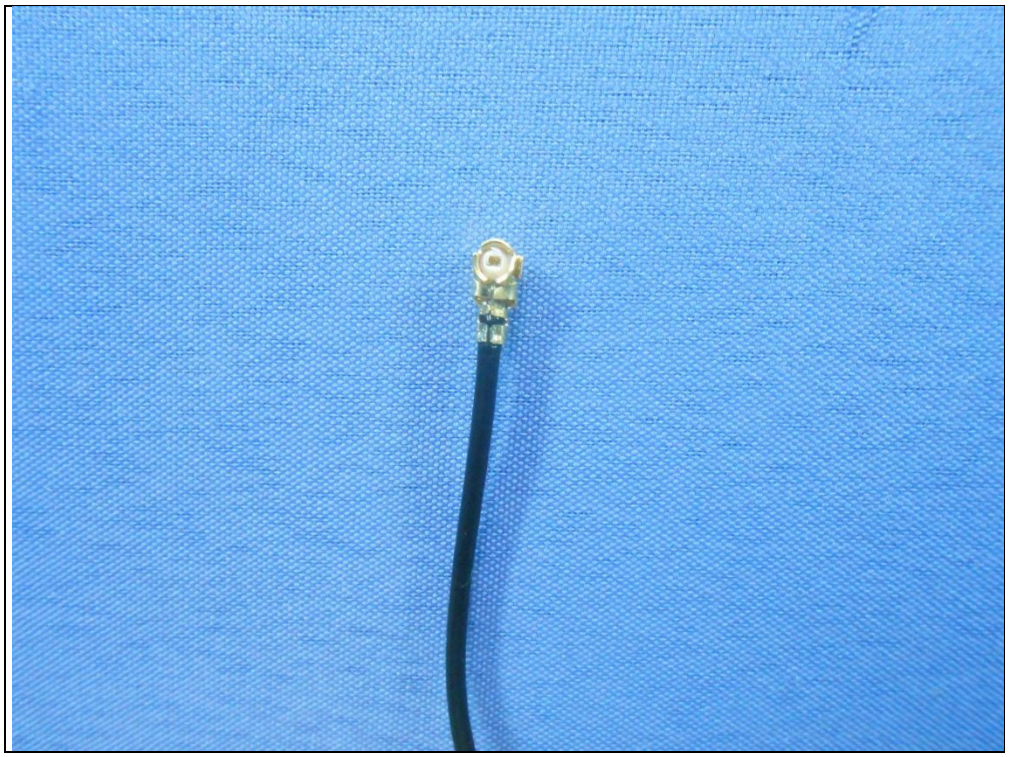
GEMWAVE
P/N: 3AASPENW01.001