Photographs of the EUT (Internal Photos)

Model: M02PRE

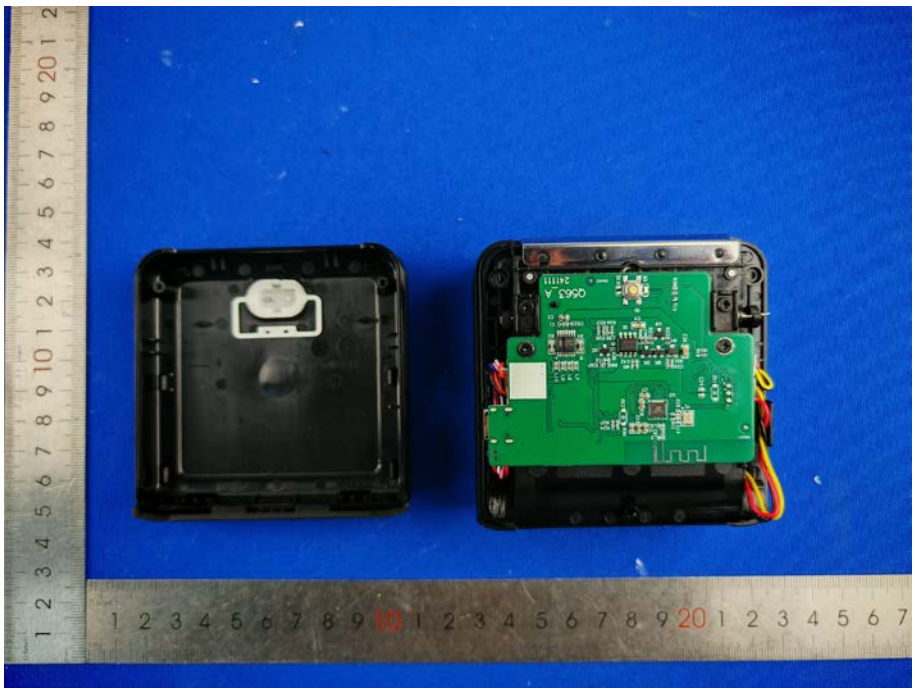

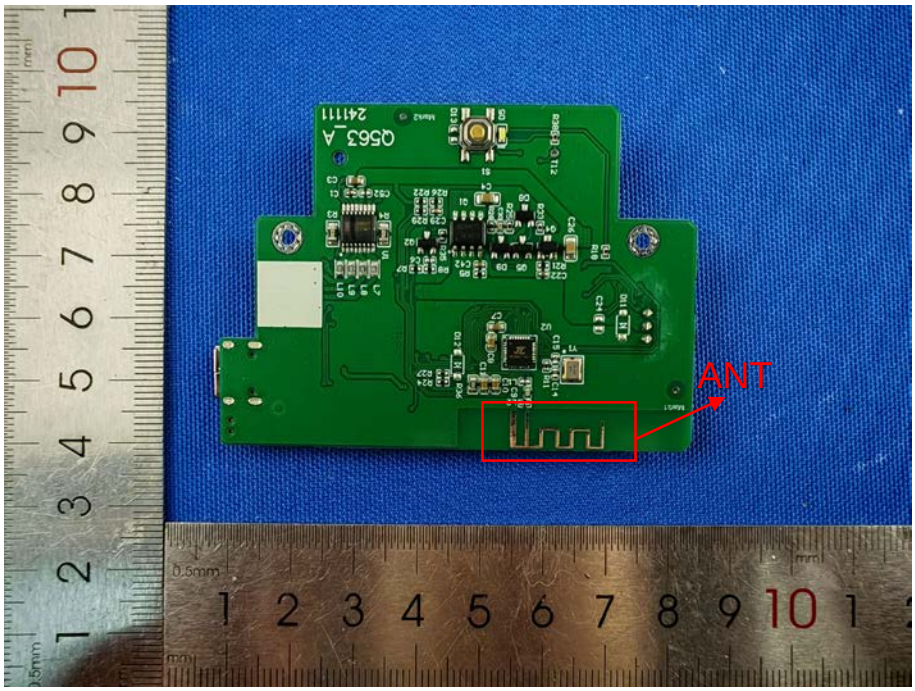

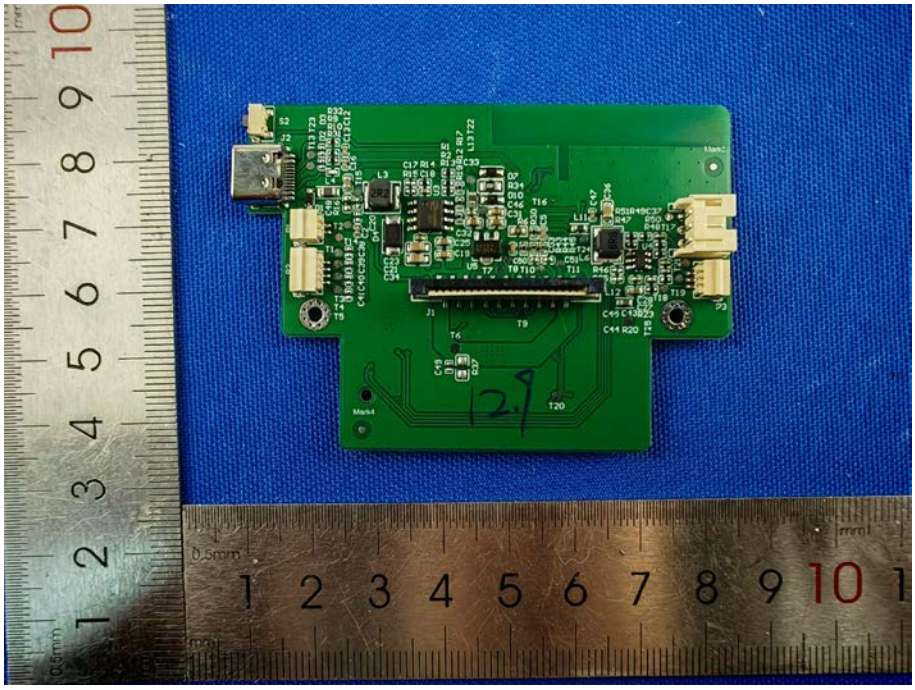

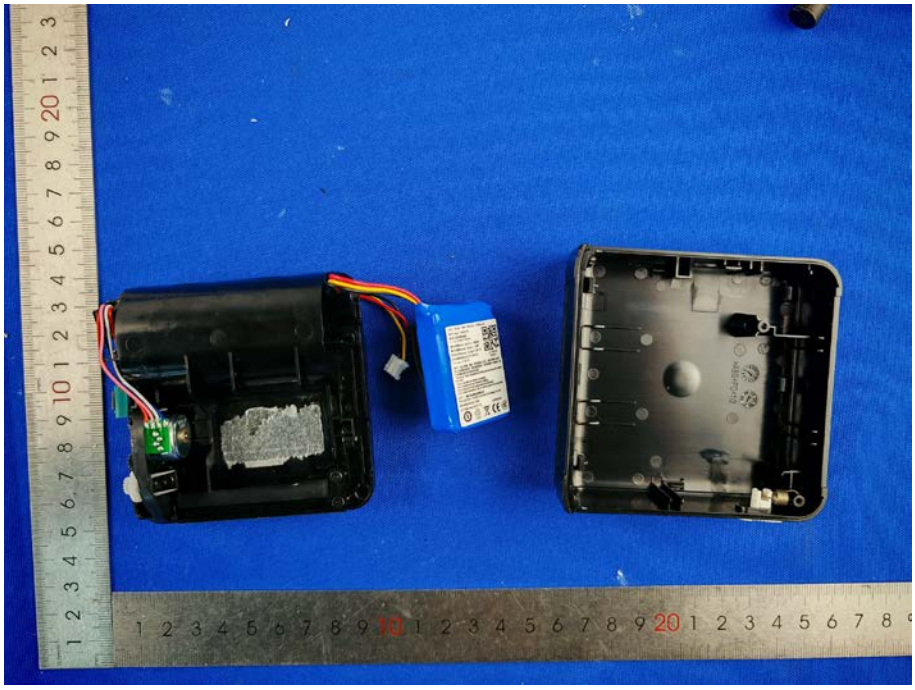

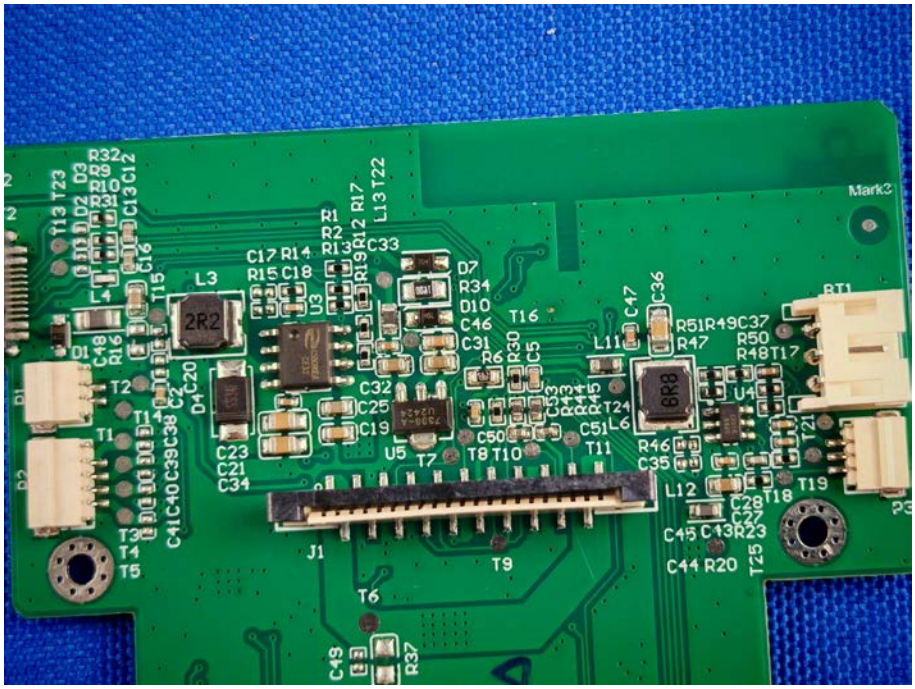
Mark3
J1
L3
2R2
U3
U5
U4
6R8
BT1
P3

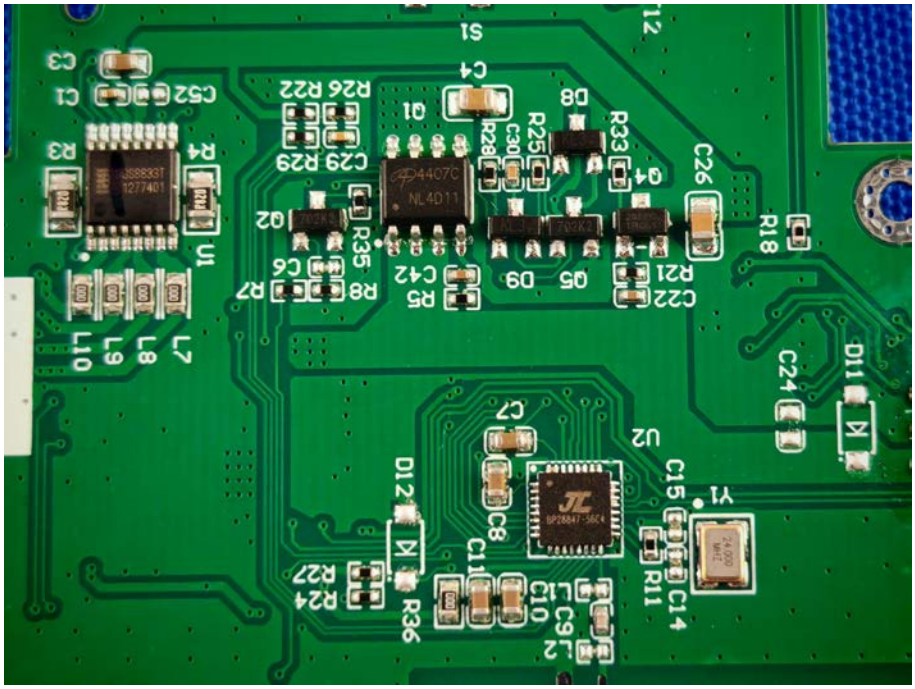
C52
C1
C3
R3
R1
U1
L7
L8
L9
L10
R7
C6
R8
R35
Q2
C29
R29
R26
R22
Q1
C4
S1
R5
C42
D9
Q5
D8
R25
C30
R28
R33
Q4
C22
R21
C26
R18
C24
D11
C7
U2
C15
Y1
C8
C11
D12
R24
R27
R36
C17
C9
C10
C14
R11

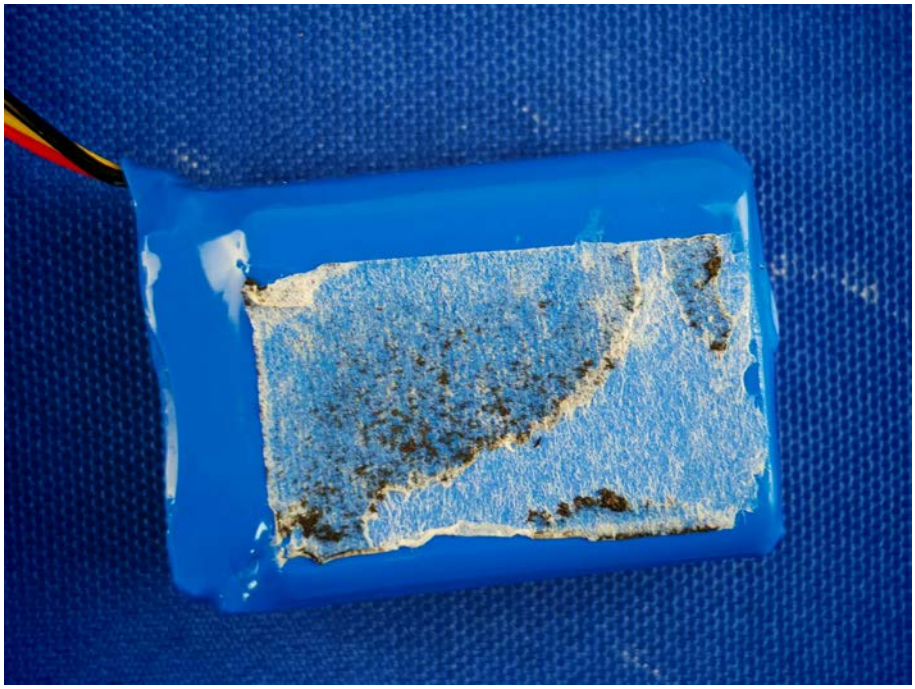

正极/+（红/Red） 负极/-（黑/Black） NTC(黄/yellow)
型号 Model：803040-2S
锂离子聚合物电池组
Li-ion Polymer Battery
额定容量Rated Capacity：1000mAh
额定能量Nominal energy：7.40Wh
标称电压Nominal voltage:7.40V DC
充电限制电压Limited Charging
Voltage：8.40V DC
JX-I202448
003022
警告：禁止拆解、撞击、挤压或投入火中；浸水后禁止使用；若出现膨胀或变形，请勿继续使用；勿将电池置于高温区；请不要满电或无电长期存放电池
Warning：Don't disassemble,strike,squeeze or put the battery into fire;
Don't use after the battery is flooded;
Don't continue to use if severe swelling;
Don't place in a high temperature environment;
Don't store the battery fully or without power for a long time.
生产厂：惠州市巨星科技有限公司
Manufacturer：Huizhou superstar Technology Co.,Ltd
执行标准:GB31241-2022
生产日期 Date:2024/11/26
2INP8/30/40
LI-ION 20