MARCH 23, 2004
Federal Communications Commission
Equipment Approval Services
7435 Oakland Mills Road
Columbia, MD 21046

SUBJECT : HASRPER CO., LTD.
FCC ID: O5XHP-420B
FCC Part 15 Subpart B Certification

Gentlemen:

Transmitted herewith, on behalf of HASPER CO., LTD. is an application for a FCC Part 15 Subpart B Certification of the following PDP MONITOR:

FCC ID : O5XHP-420B
Model : HP-4200B

Attached is the applicant's Cover Letter, External/Internal Photos, Test Set-Up Photos, FCC ID & Label Location, User Manual, Block Diagram and Test Report.

Should you have any questions or comments concerning the above, please contact the undersigned.



KI SOO KIM
EMC MANAGER

cc: Mr. HAN-IL WOO ----- R & D Team / ASSISTANT MANAGER

•ITEM of ADDITION

1. Change the tuner

(Please refer to next page of the photographs for Solution for ITEM of ADDITION)

Alternate Tuner

Before : PIT-5NF05B S P3115S (PARTSNIC)

New : TCLN9081PC (SAMSUNG)

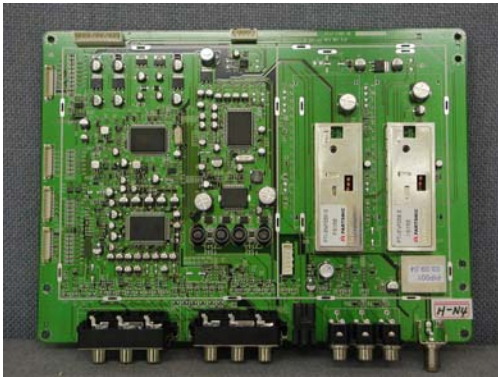

Before

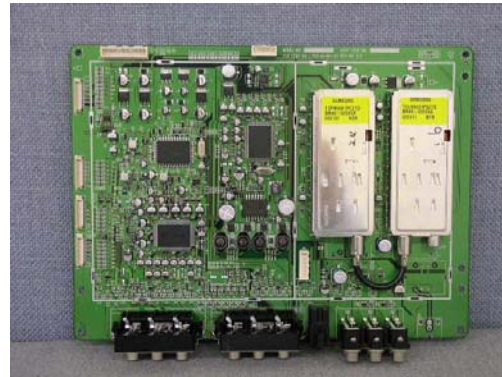

After

2. Change the panel

(Please refer to next page of the photographs for Solution for ITEM of ADDITION)

Alternate Panel

Before : S42SD-YD05 (SAMSUNG)

New : S42SD-YD04 (SAMSUNG)

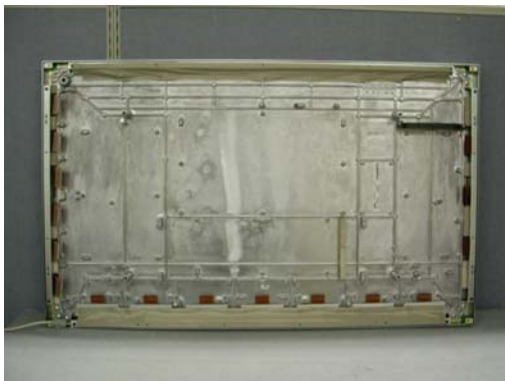

Before

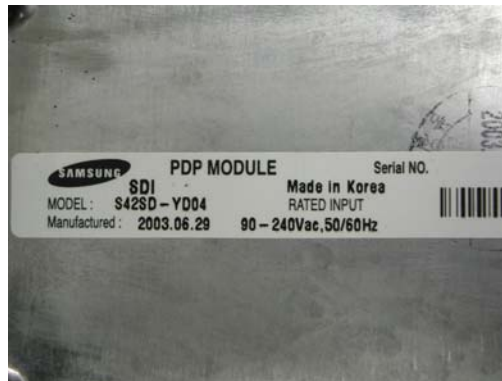



After

•Solution for EMI

We, HARSPER CO., LTD. , announce that all modifications will be incorporated into each unit sold in the U.S.

1. Apply a ferrite Core to the Main Board
2. Attach a gasket on the panel

(Please refer to next page of the photographs for Solution for EMI)

HARSPER CO., LTD.

2003.11.24

R & D Team / ASSISTANT MANAGER

HAN-IL WOO

한일우

1. Apply a ferrite Core to the Main Board

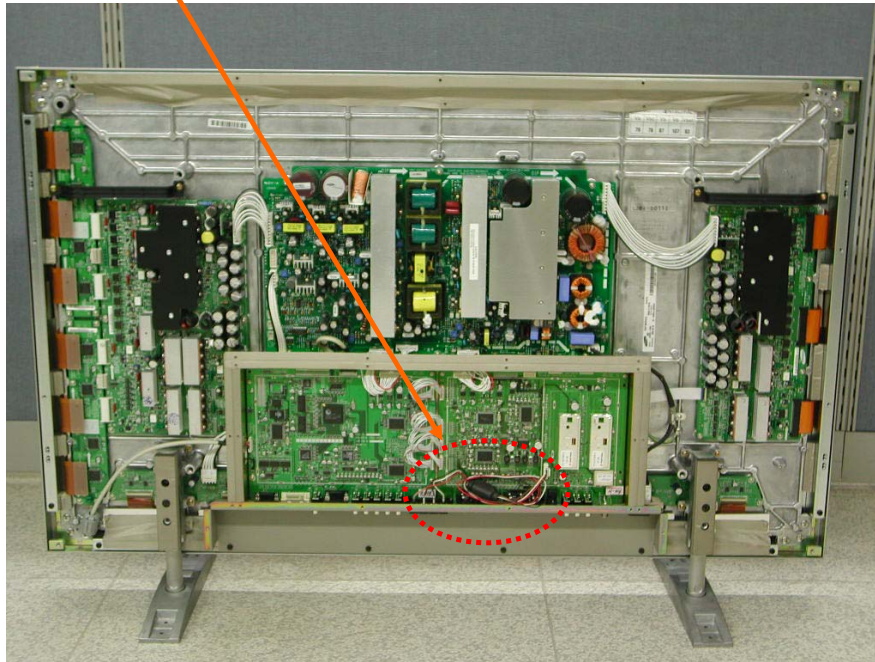

2. Attach a gasket on the panel

