Internal Photos

Rechargeable Li-ion Polymer Battery
Model:HE399 1ICP5/64/85
MADE IN CHINA
Rated Capacity:3900mAh/15.01Wh
Rated Voltage:3.85V
Manufacturer:Zhongshan Tianmao Battery Co.,Ltd
Please refer to manual before using battery
Do not disassemble, puncture, crush, tear or burn the battery.
Date:24/11/2020
S/N:HE399201124180

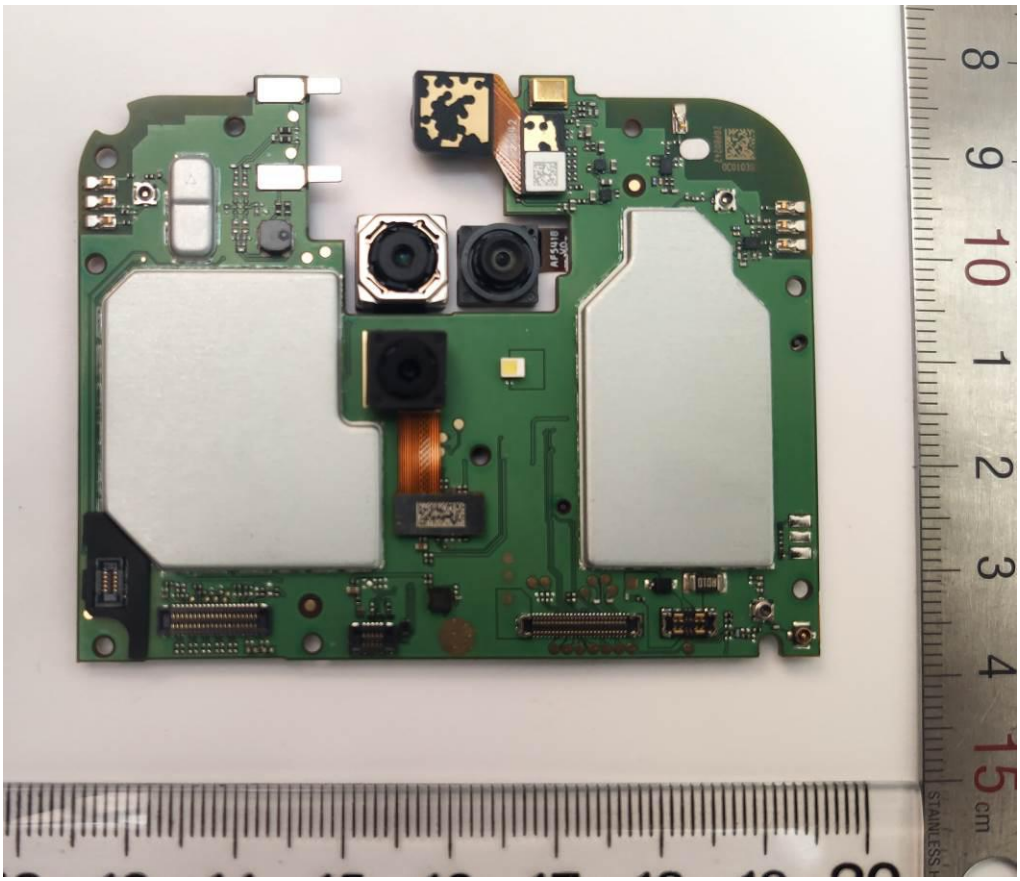

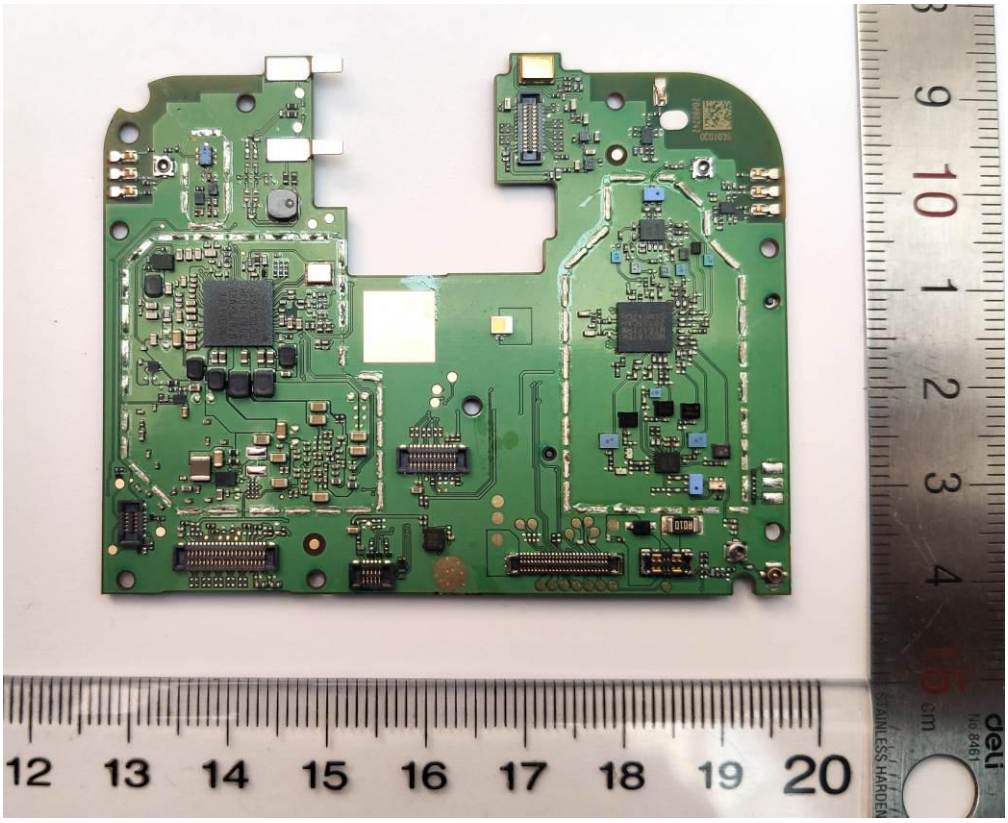
12 13 14 15 16 17 18 19 20
deli
No.8461

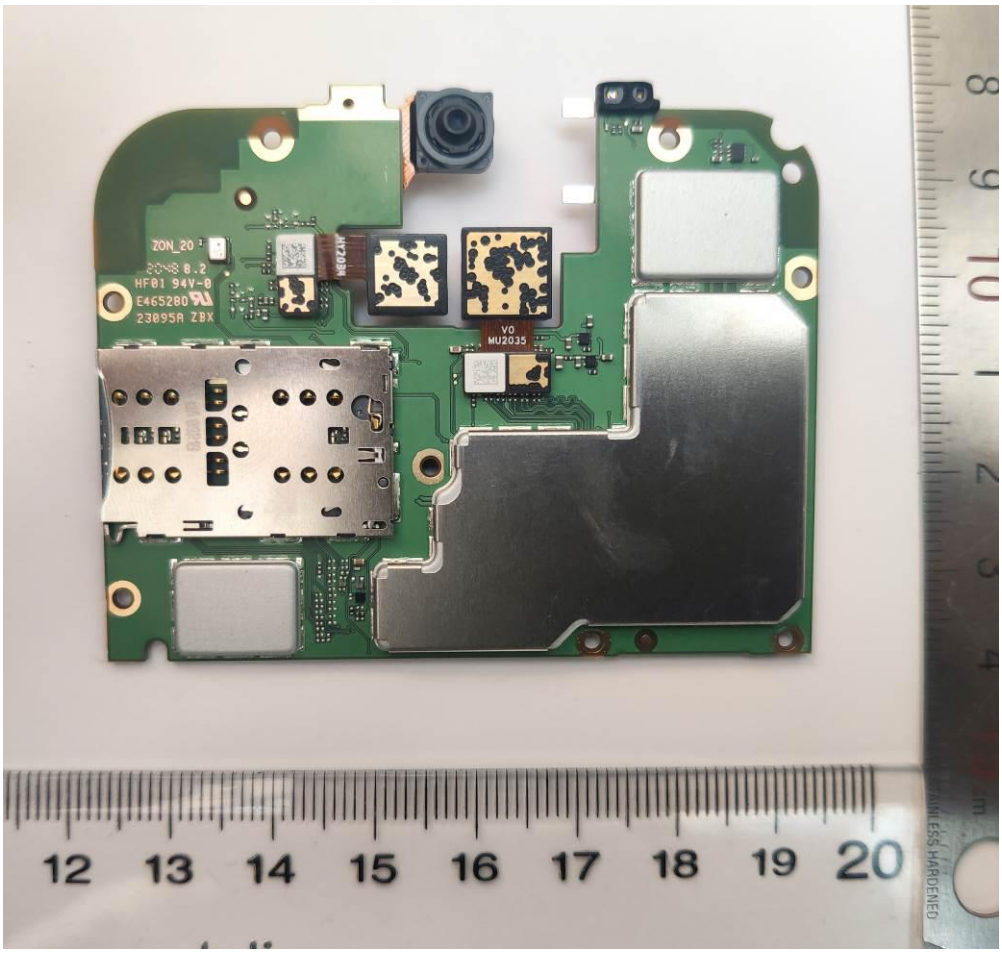
ZON_20
HF01 94V-0
E465280
23095A ZBX
V0
MU2035
12 13 14 15 16 17 18 19 20

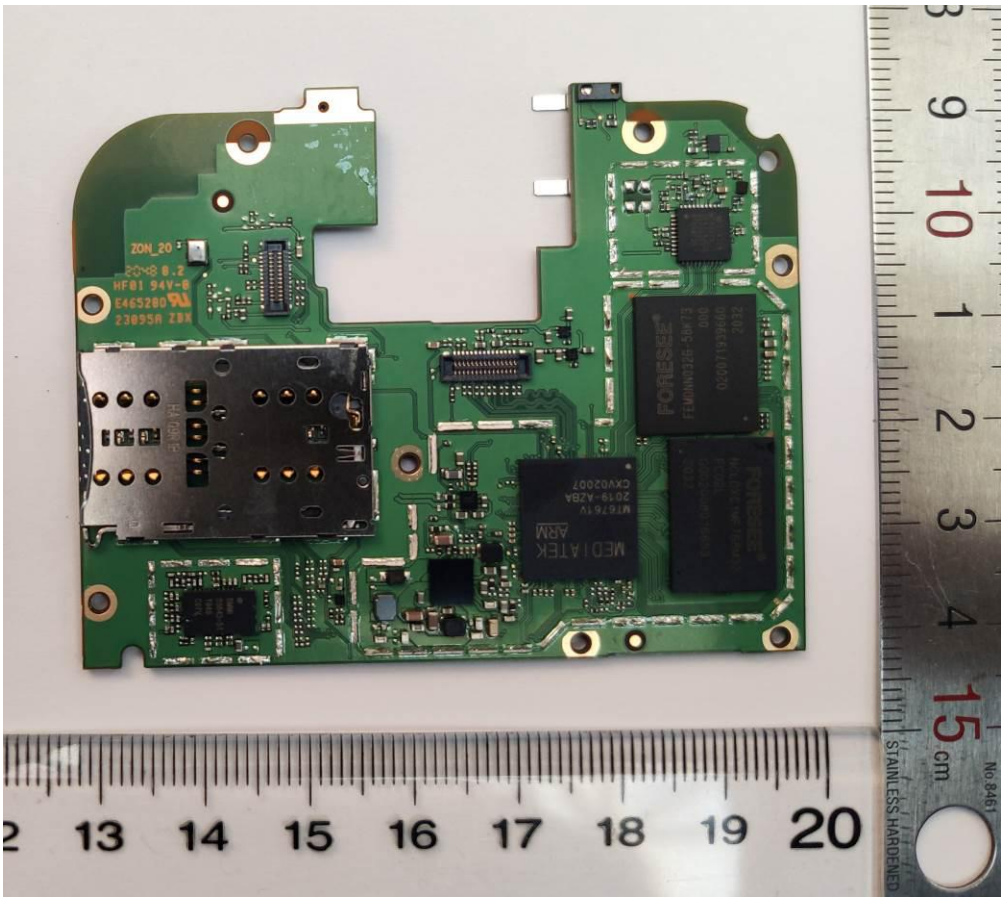
ZON_20
HF01 94V-0
E465200
23095A ZBX
MEDIATEK
ARM
FORESEE
STAINLESS HARDENED
No.8461

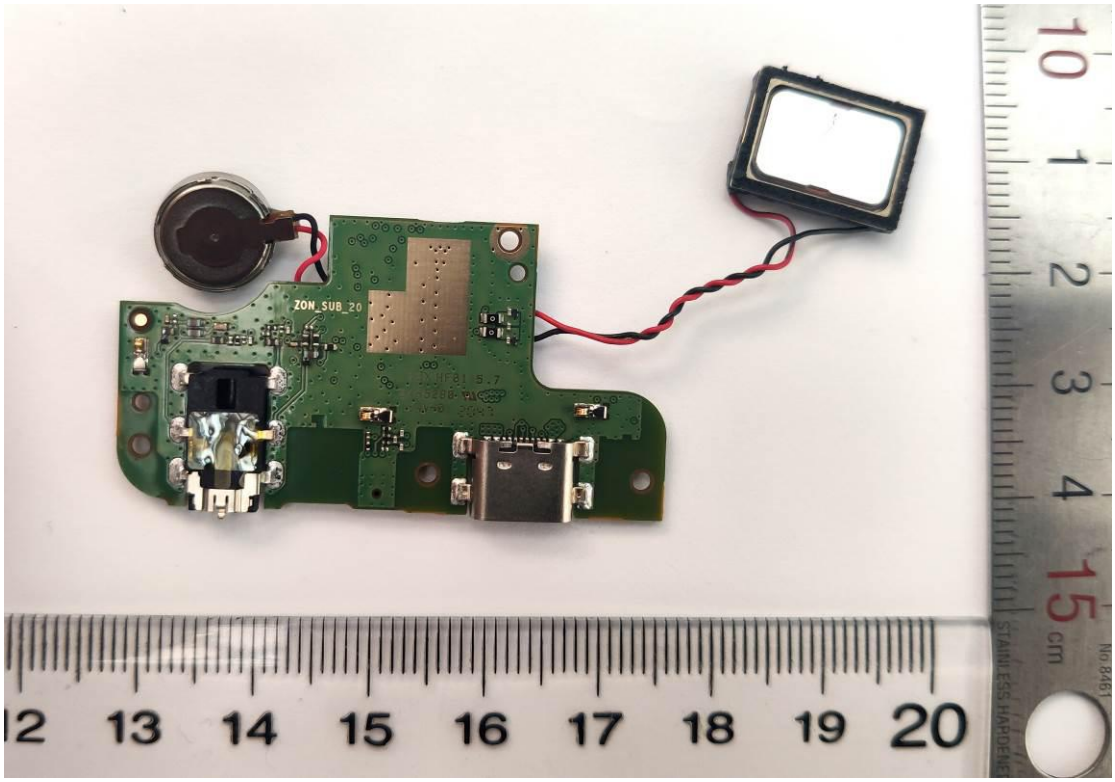
ZON_SUB_20
STAINLESS HARDENED
No.8461

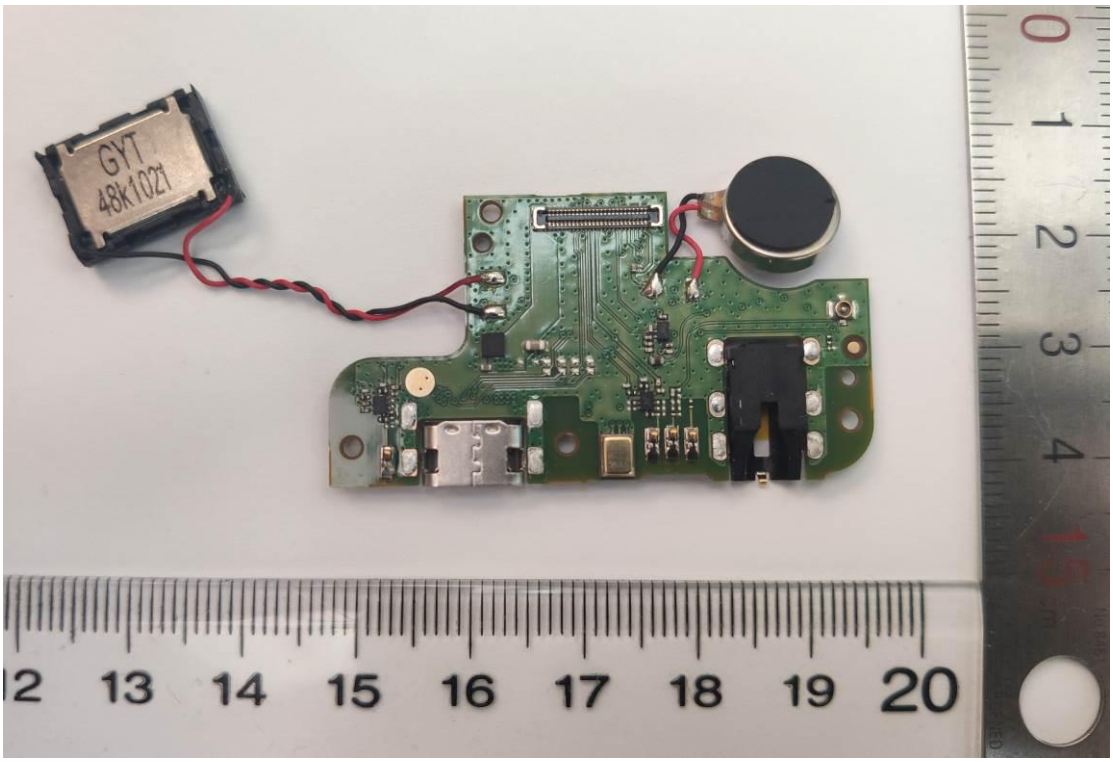
GYT
48K102T
12 13 14 15 16 17 18 19 20