

Test Mode:	CH 151.850MHz-1W - Digital	Polarity:	Horizontal
------------	----------------------------	-----------	------------

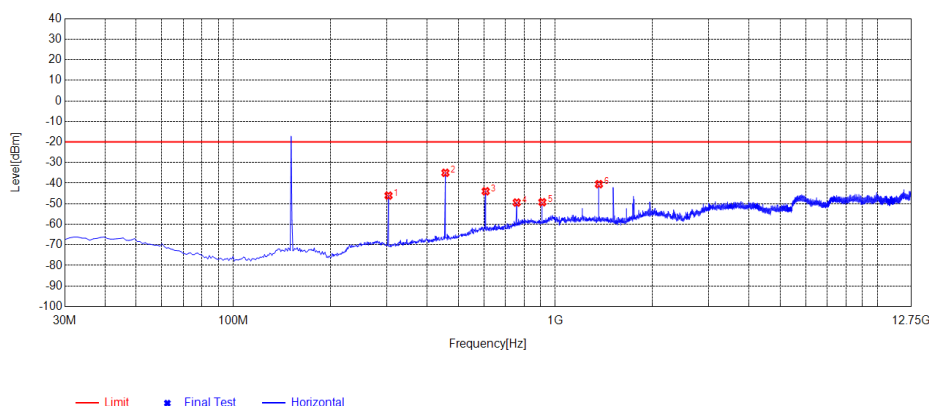

NO.	Freq. [MHz]	Reading [dBm]	Level [dBm]	Limit [dBm]	Margin [dB]	Factor [dB]	Angle [°]	Polarity
1	303.5400	-78.10	-46.05	-20.00	26.05	32.05	184	Horizontal
2	455.8300	-70.46	-34.97	-20.00	14.97	35.49	212	Horizontal
3	608.1200	-83.82	-43.95	-20.00	23.95	39.87	137	Horizontal
4	759.4400	-91.52	-49.44	-20.00	29.44	42.08	43	Horizontal
5	911.7300	-92.46	-49.27	-20.00	29.27	43.19	240	Horizontal
6	1366.6367	-37.00	-40.49	-20.00	20.49	-3.49	351	Horizontal

Test Mode:	CH 151.850MHz-1W - Digital	Polarity:	Vertical
------------	----------------------------	-----------	----------

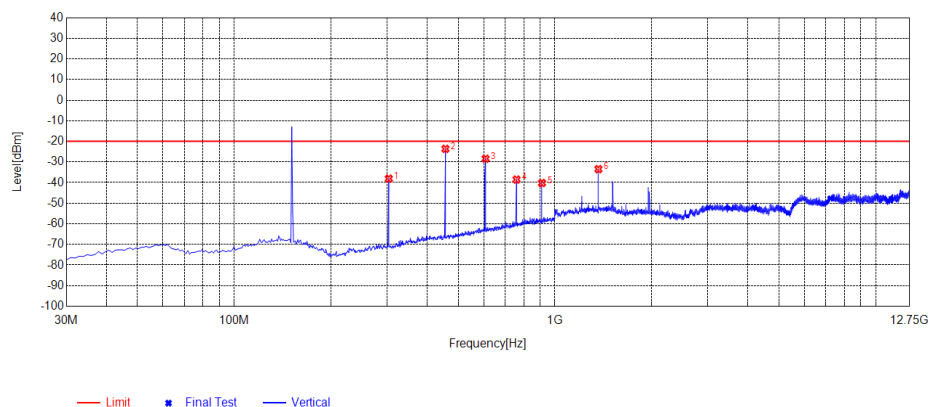

NO.	Freq. [MHz]	Reading [dBm]	Level [dBm]	Limit [dBm]	Margin [dB]	Factor [dB]	Angle [°]	Polarity
1	303.5400	-69.17	-38.10	-20.00	18.10	31.07	84	Vertical
2	455.8300	-59.41	-23.64	-20.00	3.64	35.77	338	Vertical
3	608.1200	-67.28	-28.43	-20.00	8.43	38.85	75	Vertical
4	759.4400	-80.13	-38.53	-20.00	18.53	41.60	28	Vertical
5	911.7300	-83.64	-40.21	-20.00	20.21	43.43	206	Vertical
6	1366.6367	-34.75	-33.48	-20.00	13.48	1.27	94	Vertical

Any report having not been signed by authorized approver, or having been altered without authorization, or having not been stamped by the "Dedicated Testing/Inspection Stamp" is deemed to be invalid. Copying or excerpting portion of, or altering the content of the report is not permitted without the written authorization of AGC. The test results presented in the report apply only to the tested sample. Any objections to report issued by AGC should be submitted to AGC within 15 days after the issuance of the test report. Further enquiry of validity or verification of the test report should be addressed to AGC by agc@agc-cert.com.



Test Mode:	CH 155.025MHz-1W - Digital	Polarity:	Horizontal
------------	----------------------------	-----------	------------

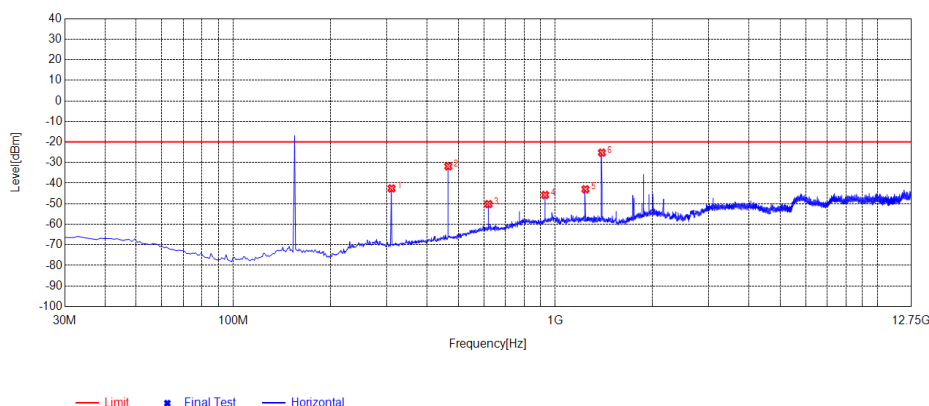

NO.	Freq. [MHz]	Reading [dBm]	Level [dBm]	Limit [dBm]	Margin [dB]	Factor [dB]	Angle [°]	Polarity
1	310.3300	-74.77	-42.56	-20.00	22.56	32.21	181	Horizontal
2	465.5300	-67.47	-31.80	-20.00	11.80	35.67	181	Horizontal
3	620.7300	-90.10	-50.19	-20.00	30.19	39.91	134	Horizontal
4	930.1600	-89.35	-45.76	-20.00	25.76	43.59	181	Horizontal
5	1240.8991	-39.22	-42.97	-20.00	22.97	-3.75	0	Horizontal
6	1396.0146	-21.74	-25.17	-20.00	5.17	-3.43	152	Horizontal

Test Mode:	CH 155.025MHz-1W - Digital	Polarity:	Vertical
------------	----------------------------	-----------	----------

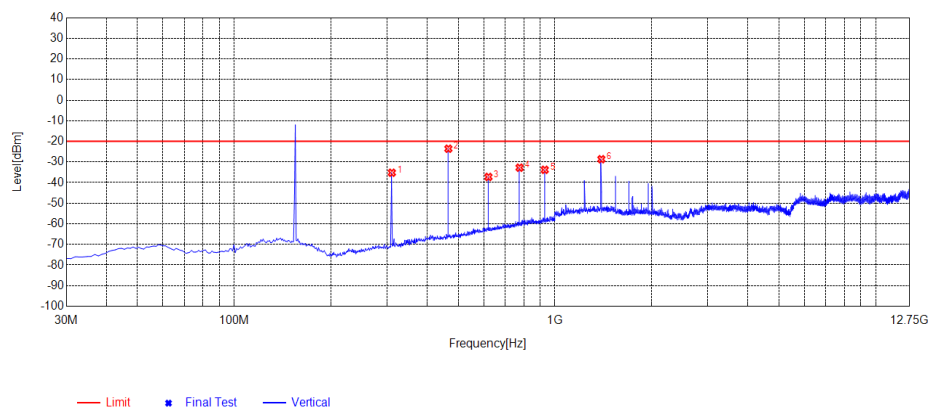

NO.	Freq. [MHz]	Reading [dBm]	Level [dBm]	Limit [dBm]	Margin [dB]	Factor [dB]	Angle [°]	Polarity
1	310.3300	-66.57	-35.22	-20.00	15.22	31.35	175	Vertical
2	465.5300	-59.48	-23.57	-20.00	3.57	35.91	9	Vertical
3	620.7300	-76.33	-37.26	-20.00	17.26	39.07	73	Vertical
4	775.9300	-74.68	-32.77	-20.00	12.77	41.91	360	Vertical
5	930.1600	-77.42	-33.80	-20.00	13.80	43.62	138	Vertical
6	1396.0146	-30.13	-28.66	-20.00	8.66	1.47	269	Vertical

Any report having not been signed by authorized approver, or having been altered without authorization, or having not been stamped by the "Dedicated Testing/Inspection Stamp" is deemed to be invalid. Copying or excerpting portion of, or altering the content of the report is not permitted without the written authorization of AGC. The test results presented in the report apply only to the tested sample. Any objections to report issued by AGC should be submitted to AGC within 15days after the issuance of the test report. Further enquiry of validity or verification of the test report should be addressed to AGC by agc@agc-cert.com.



Test Mode:	CH 161.610MHz-1W - Digital	Polarity:	Horizontal
------------	----------------------------	-----------	------------

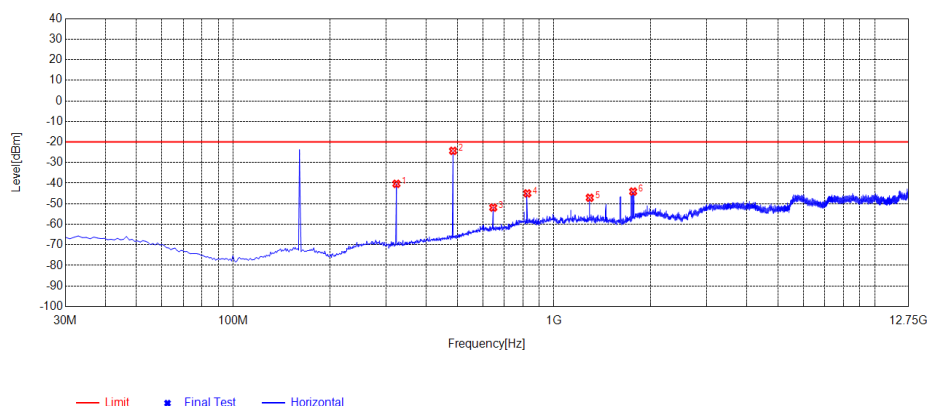

NO.	Freq. [MHz]	Reading [dBm]	Level [dBm]	Limit [dBm]	Margin [dB]	Factor [dB]	Angle [°]	Polarity
1	322.9400	-72.85	-40.33	-20.00	20.33	32.52	222	Horizontal
2	484.9300	-60.35	-24.31	-20.00	4.31	36.04	194	Horizontal
3	646.9200	-91.88	-51.90	-20.00	31.90	39.98	194	Horizontal
4	826.3700	-88.28	-44.99	-20.00	24.99	43.29	8	Horizontal
5	1293.7794	-43.48	-47.12	-20.00	27.12	-3.64	109	Horizontal
6	1766.1766	-42.88	-44.10	-20.00	24.10	-1.22	343	Horizontal

Test Mode:	CH 161.610MHz-1W- Digital	Polarity:	Vertical
------------	---------------------------	-----------	----------

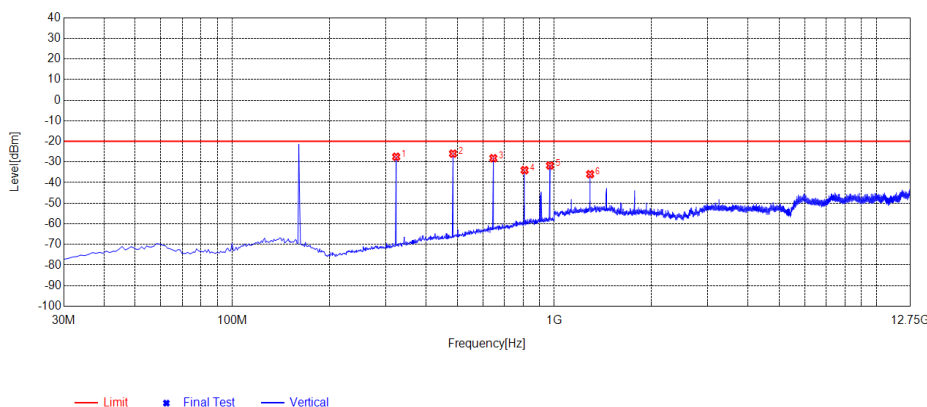

NO.	Freq. [MHz]	Reading [dBm]	Level [dBm]	Limit [dBm]	Margin [dB]	Factor [dB]	Angle [°]	Polarity
1	322.9400	-59.36	-27.50	-20.00	7.50	31.86	64	Vertical
2	484.9300	-62.15	-25.97	-20.00	5.97	36.18	251	Vertical
3	646.9200	-67.72	-28.18	-20.00	8.18	39.54	279	Vertical
4	808.9100	-76.44	-33.99	-20.00	13.99	42.45	9	Vertical
5	969.9300	-75.75	-31.73	-20.00	11.73	44.02	92	Vertical
6	1292.6043	-36.71	-35.93	-20.00	15.93	0.78	110	Vertical

Any report having not been signed by authorized approver, or having been altered without authorization, or having not been stamped by the "Dedicated Filing/Inspection Stamp" is deemed to be invalid. Copying or excerpting portion of, or altering the content of the report is not permitted without the written authorization of AGC. The test results presented in the report apply only to the tested sample. Any objections to report issued by AGC should be submitted to AGC within 15 days after the issuance of the test report. Further enquiry of validity or verification of the test report should be addressed to AGC by agc@agc-cert.com.



Test Mode:	CH 173.975MHz-1W - Digital	Polarity:	Horizontal
------------	----------------------------	-----------	------------

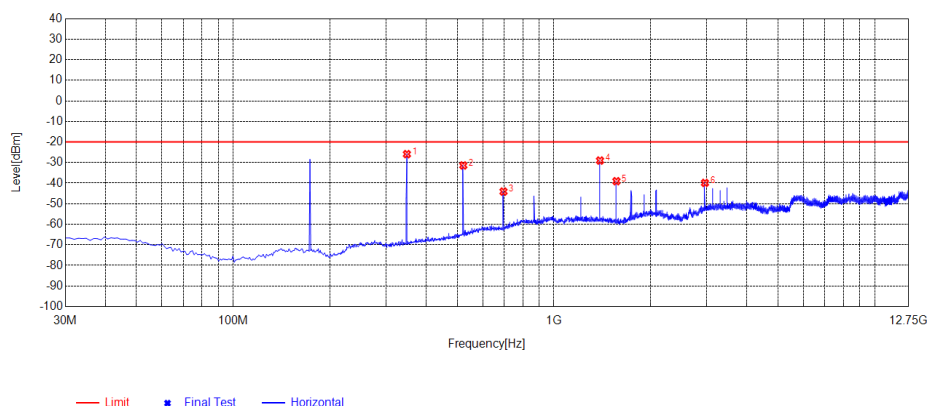

NO.	Freq. [MHz]	Reading [dBm]	Level [dBm]	Limit [dBm]	Margin [dB]	Factor [dB]	Angle [°]	Polarity
1	348.1600	-59.03	-25.89	-20.00	5.89	33.14	210	Horizontal
2	521.7900	-68.50	-31.40	-20.00	11.40	37.10	182	Horizontal
3	696.3900	-84.21	-44.10	-20.00	24.10	40.11	266	Horizontal
4	1392.4892	-25.58	-29.02	-20.00	9.02	-3.44	154	Horizontal
5	1566.4066	-36.35	-39.06	-20.00	19.06	-2.71	359	Horizontal
6	2957.7458	-42.77	-39.88	-20.00	19.88	2.89	154	Horizontal

Test Mode:	CH 173.975MHz-1W - Digital	Polarity:	Vertical
------------	----------------------------	-----------	----------

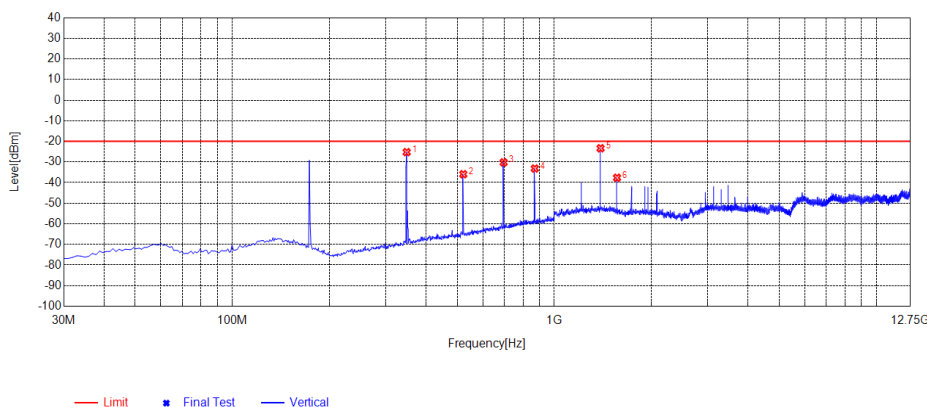

NO.	Freq. [MHz]	Reading [dBm]	Level [dBm]	Limit [dBm]	Margin [dB]	Factor [dB]	Angle [°]	Polarity
1	348.1600	-58.11	-25.22	-20.00	5.22	32.89	178	Vertical
2	521.7900	-72.85	-35.95	-20.00	15.95	36.90	234	Vertical
3	696.3900	-70.62	-30.21	-20.00	10.21	40.41	140	Vertical
4	870.0200	-76.22	-33.19	-20.00	13.19	43.03	84	Vertical
5	1392.4892	-24.80	-23.35	-20.00	3.35	1.45	84	Vertical
6	1566.4066	-39.58	-37.65	-20.00	17.65	1.93	75	Vertical

Any report having not been signed by authorized approver, or having been altered without authorization, or having not been stamped by the "Dedicated Filing/Inspection Stamp" is deemed to be invalid. Copying or excerpting portion of, or altering the content of the report is not permitted without the written authorization of AGC. The test results presented in the report apply only to the tested sample. Any objections to report issued by AGC should be submitted to AGC within 15 days after the issuance of the test report. Further enquiry of validity or verification of the test report should be addressed to AGC by agc@agc-cert.com.



APPENDIX I: PHOTOGRAPHS OF TEST SETUP

RADIATED EMISSION TEST SETUP

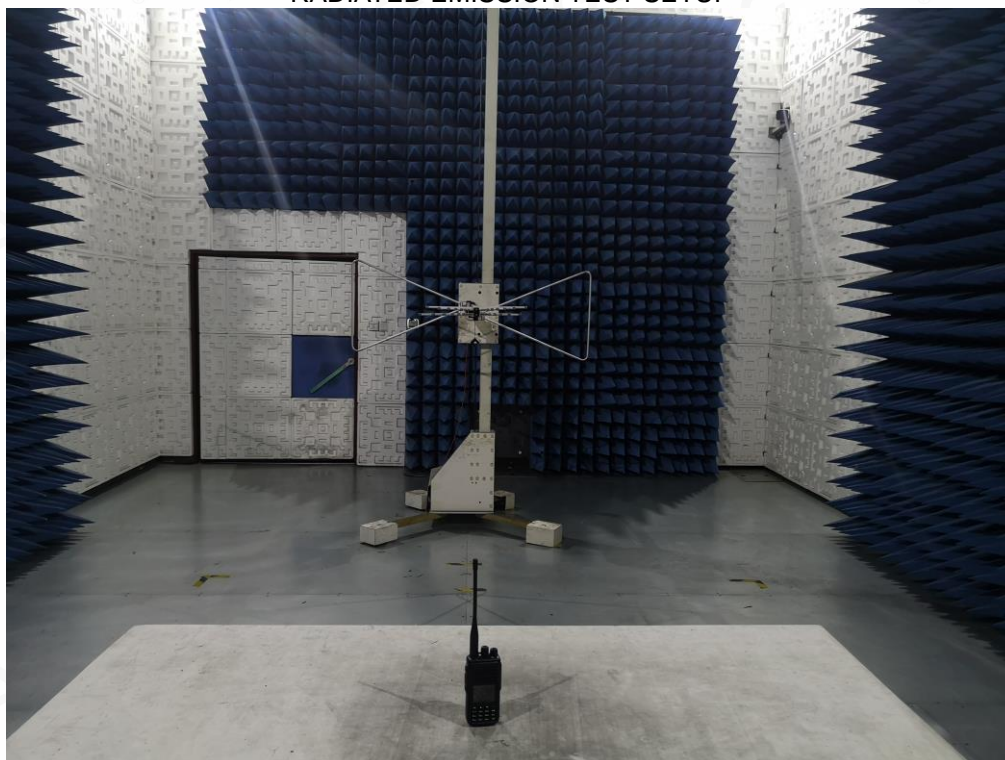

RADIATED EMISSION ABOVE 1G TEST SETUP



Any report having not been signed by authorized approver, or having been altered without authorization, or having not been stamped by the "Dedicated Testing/Inspection Stamp" is deemed to be invalid. Copying or excerpting portion of, or altering the content of the report is not permitted without the written authorization of AGC. The test results presented in the report apply only to the tested sample. Any objections to report issued by AGC should be submitted to AGC within 15days after the issuance of the test report. Further enquiry of validity or verification of the test report should be addressed to AGC by agc@agc-cert.com.

Attestation of Global Compliance(Shenzhen)Co., Ltd
Attestation of Global Compliance(Shenzhen)Std & Tech Co., Ltd
Tel: +86-755 2523 4088 E-mail: agc@agc-cert.com Web: <http://cn.agc-cert.com/>



APPENDIX II: PHOTOGRAPHS OF TEST EUT

ALL VIEW OF SERIAES MODEL



ALL VIEW OF SERIES MODEL-BACK VIEW



Any report having not been signed by authorized approver, or having been altered without authorization, or having not been stamped by the "Dedicated Testing/Inspection Stamp" is deemed to be invalid. Copying or excerpting portion of, or altering the content of the report is not permitted without the written authorization of AGC. The test results presented in the report apply only to the tested sample. Any objections to report issued by AGC should be submitted to AGC within 15days after the issuance of the test report. Further enquiry of validity or verification of the test report should be addressed to AGC by agc@agc-cert.com.

Attestation of Global Compliance(Shenzhen)Co., Ltd

Attestation of Global Compliance(Shenzhen)Std & Tech Co., Ltd

Tel: +86-755 2523 4088 E-mail: agc@agc-cert.com Web: <http://cn.agc-cert.com/>



WHOLE VIEW OF EUT

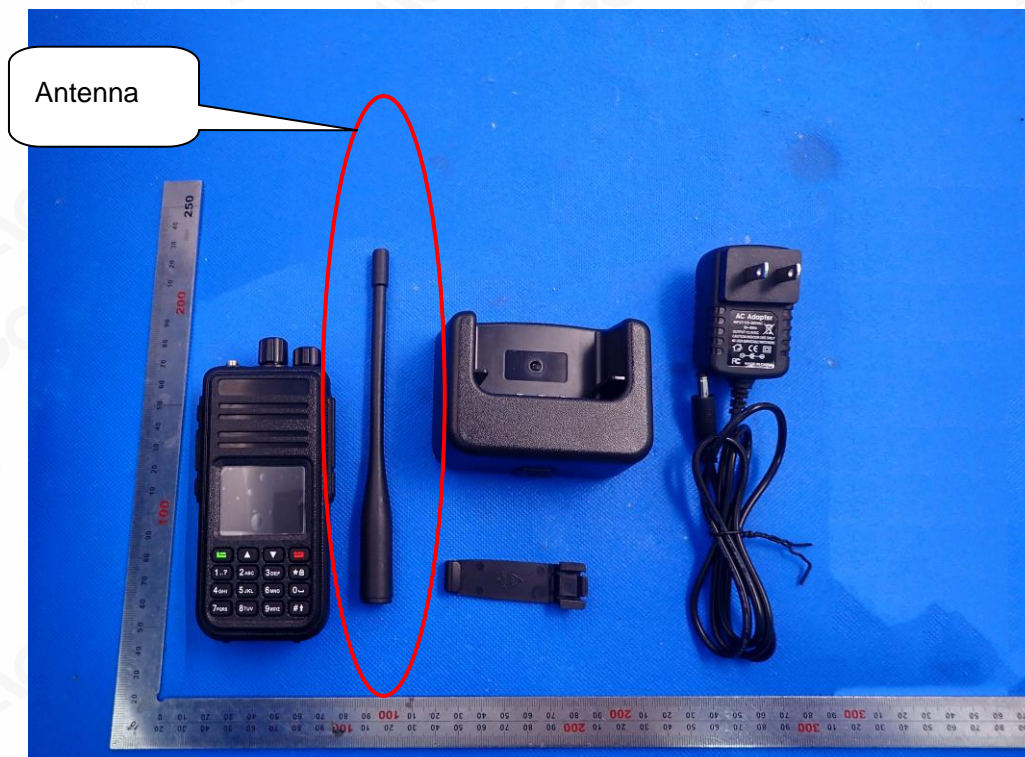

TOP VIEW OF EUT



Any report having not been signed by authorized approver, or having been altered without authorization, or having not been stamped by the "Dedicated Testing/Inspection Stamp" is deemed to be invalid. Copying or excerpting portion of, or altering the content of the report is not permitted without the written authorization of AGC. The test results presented in the report apply only to the tested sample. Any objections to report issued by AGC should be submitted to AGC within 15 days after the issuance of the test report. Further enquiry of validity or verification of the test report should be addressed to AGC by agc@agc-cert.com.

Attestation of Global Compliance(Shenzhen)Co., Ltd
Attestation of Global Compliance(Shenzhen)Std & Tech Co., Ltd
Tel: +86-755 2523 4088 E-mail: agc@agc-cert.com Web: http://cn.agc-cert.com/



BOTTOM VIEW OF EUT



FRONT VIEW OF EUT



Any report having not been signed by authorized approver, or having been altered without authorization, or having not been stamped by the "Dedicated Testing/Inspection Stamp" is deemed to be invalid. Copying or excerpting portion of, or altering the content of the report is not permitted without the written authorization of AGC. The test results presented in the report apply only to the tested sample. Any objections to report issued by AGC should be submitted to AGC within 15 days after the issuance of the test report. Further enquiry of validity or verification of the test report should be addressed to AGC by agc@agc-cert.com.

Attestation of Global Compliance(Shenzhen)Co., Ltd
Attestation of Global Compliance(Shenzhen)Std & Tech Co., Ltd
Tel: +86-755 2523 4088 E-mail: agc@agc-cert.com Web: <http://cn.agc-cert.com/>



BACK VIEW OF EUT



LEFT VIEW OF EUT



Any report having not been signed by authorized approver, or having been altered without authorization, or having not been stamped by the "Dedicated Testing/Inspection Stamp" is deemed to be invalid. Copying or excerpting portion of, or altering the content of the report is not permitted without the written authorization of AGC. The test results presented in the report apply only to the tested sample. Any objections to report issued by AGC should be submitted to AGC within 15days after the issuance of the test report. Further enquiry of validity or verification of the test report should be addressed to AGC by agc@agc-cert.com.

Attestation of Global Compliance(Shenzhen)Co., Ltd
Attestation of Global Compliance(Shenzhen)Std & Tech Co., Ltd
Tel: +86-755 2523 4088 E-mail: agc@agc-cert.com Web: <http://cn.agc-cert.com/>



RIGHT VIEW OF EUT



OPEN VIEW-1 OF EUT



Any report having not been signed by authorized approver, or having been altered without authorization, or having not been stamped by the "Dedicated Testing/Inspection Stamp" is deemed to be invalid. Copying or excerpting portion of, or altering the content of the report is not permitted without the written authorization of AGC. The test results presented in the report apply only to the tested sample. Any objections to report issued by AGC should be submitted to AGC within 15days after the issuance of the test report. Further enquiry of validity or verification of the test report should be addressed to AGC by agc@agc-cert.com.

Attestation of Global Compliance(Shenzhen)Co., Ltd
Attestation of Global Compliance(Shenzhen)Std & Tech Co., Ltd
Tel: +86-755 2523 4088 E-mail: agc@agc-cert.com Web: <http://cn.agc-cert.com/>



OPEN VIEW-2 OF EUT

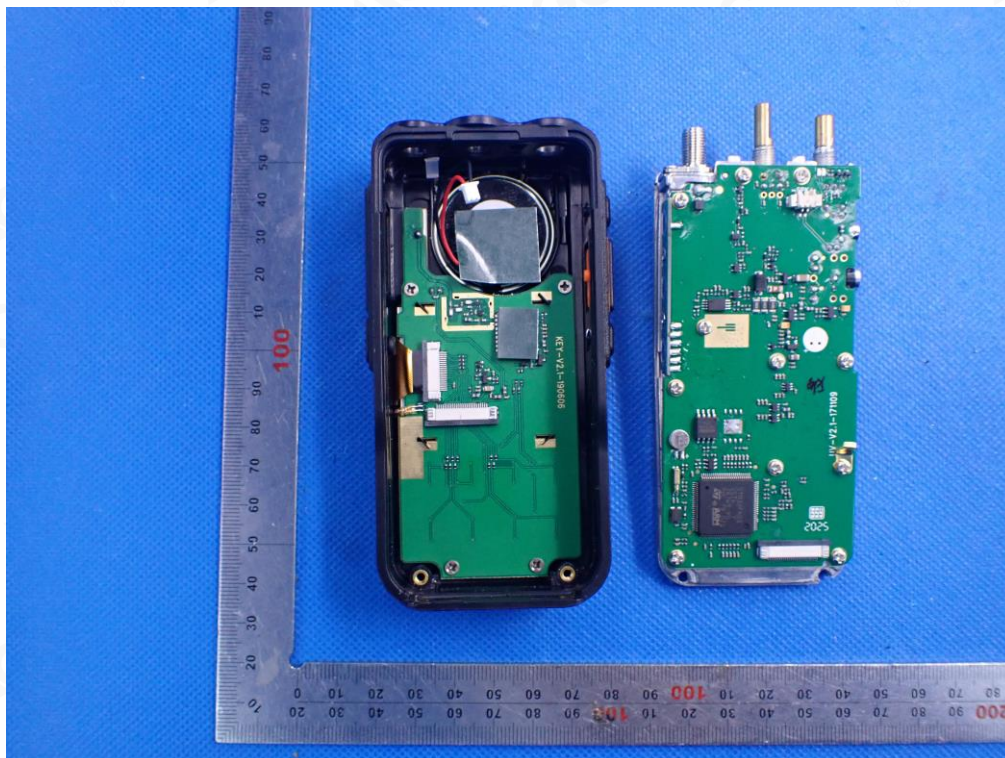

OPEN VIEW-3 OF EUT

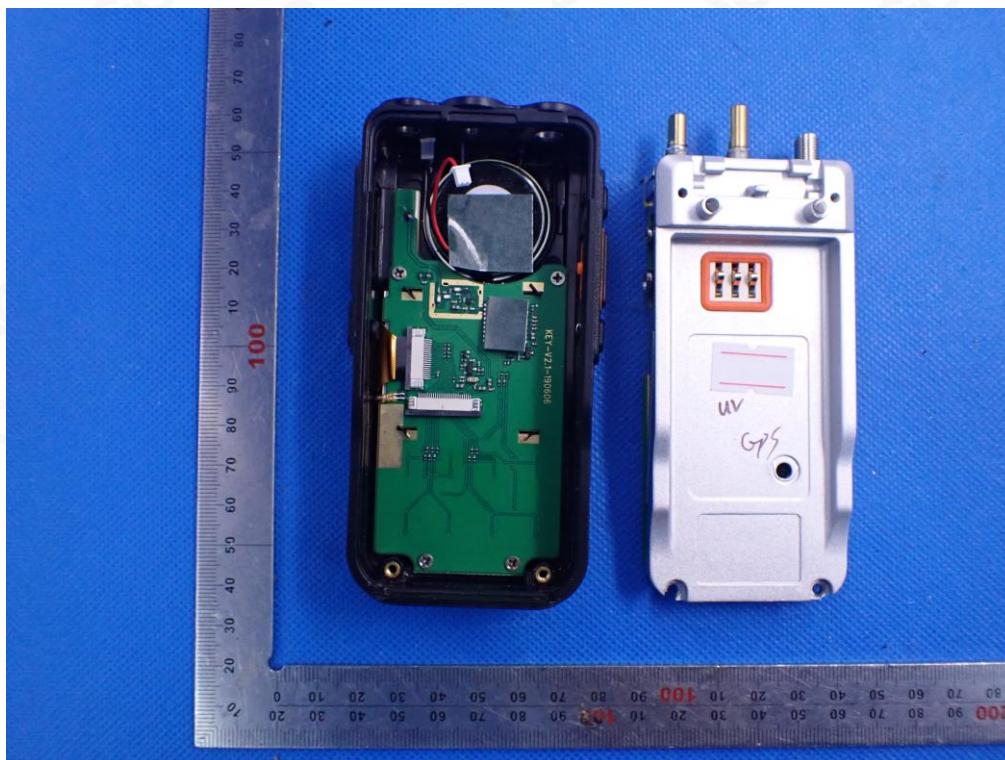

Any report having not been signed by authorized approver, or having been altered without authorization, or having not been stamped by the "Dedicated Testing/Inspection Stamp" is deemed to be invalid. Copying or excerpting portion of, or altering the content of the report is not permitted without the written authorization of AGC. The test results presented in the report apply only to the tested sample. Any objections to report issued by AGC should be submitted to AGC within 15 days after the issuance of the test report. Further enquiry of validity or verification of the test report should be addressed to AGC by agc@agc-cert.com.

Attestation of Global Compliance(Shenzhen)Co., Ltd
Attestation of Global Compliance(Shenzhen)Std & Tech Co., Ltd
Tel: +86-755 2523 4088 E-mail: agc@agc-cert.com Web: <http://cn.agc-cert.com/>



OPEN VIEW-4 OF EUT

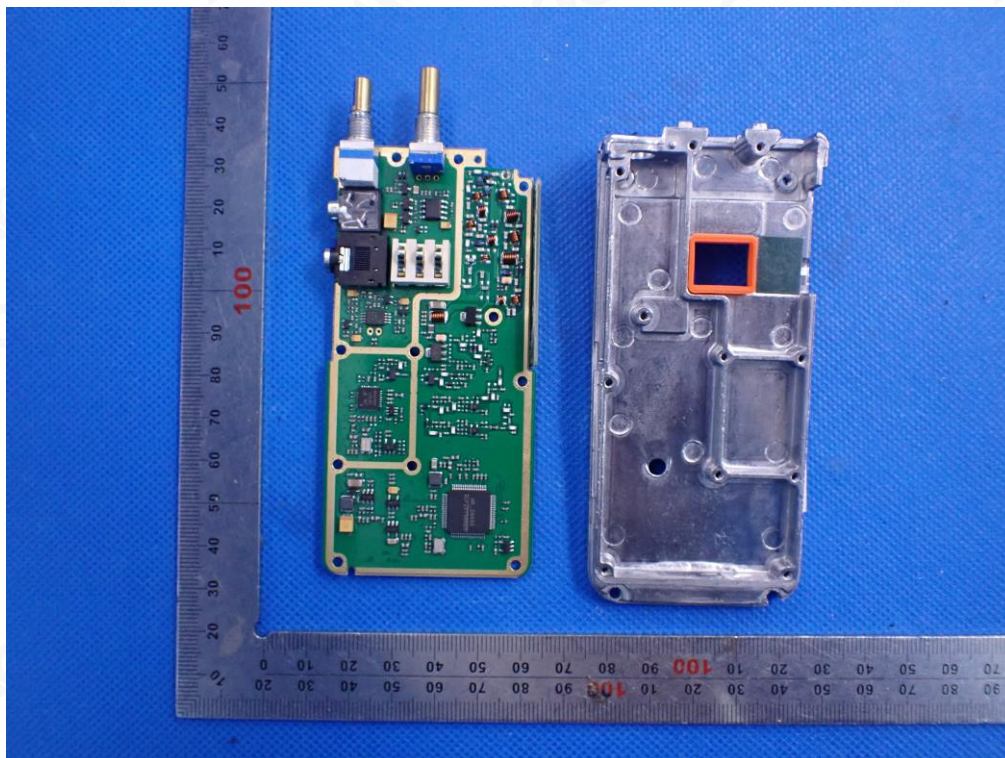

INTERNAL VIEW-1 OF EUT

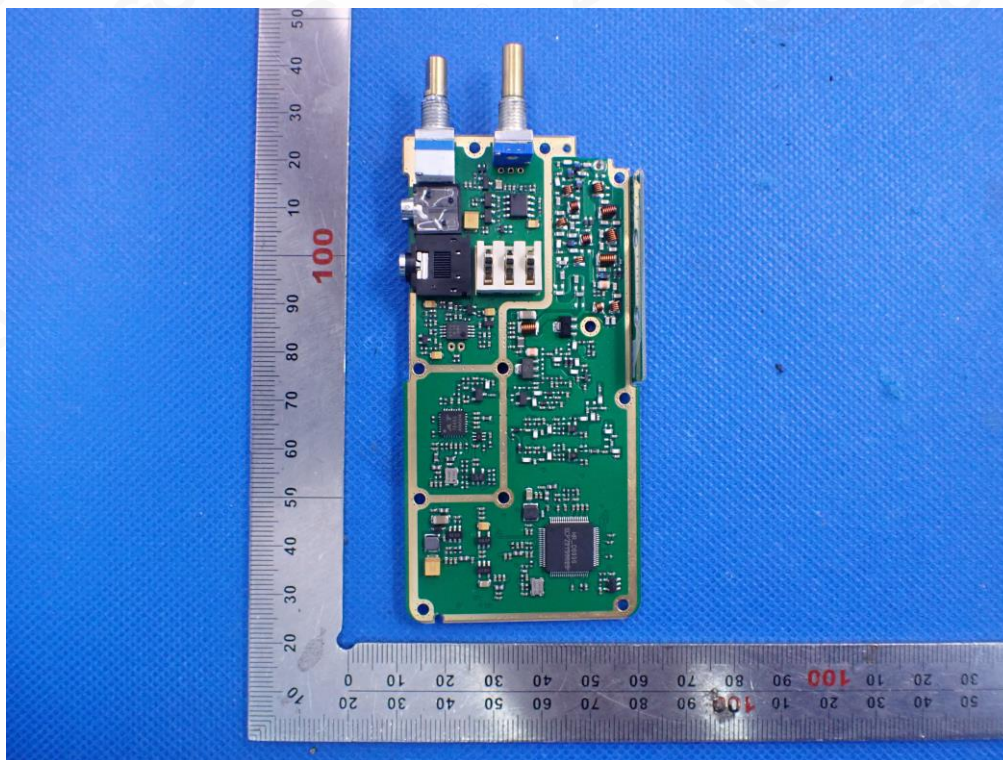

Any report having not been signed by authorized approver, or having been altered without authorization, or having not been stamped by the "Dedicated Testing/Inspection Stamp" is deemed to be invalid. Copying or excerpting portion of, or altering the content of the report is not permitted without the written authorization of AGC. The test results presented in the report apply only to the tested sample. Any objections to report issued by AGC should be submitted to AGC within 15days after the issuance of the test report. Further enquiry of validity or verification of the test report should be addressed to AGC by agc@agc-cert.com.

Attestation of Global Compliance(Shenzhen)Co., Ltd
Attestation of Global Compliance(Shenzhen)Std & Tech Co., Ltd
Tel: +86-755 2523 4088 E-mail: agc@agc-cert.com Web: <http://cn.agc-cert.com/>



INTERNAL VIEW-3 OF EUT

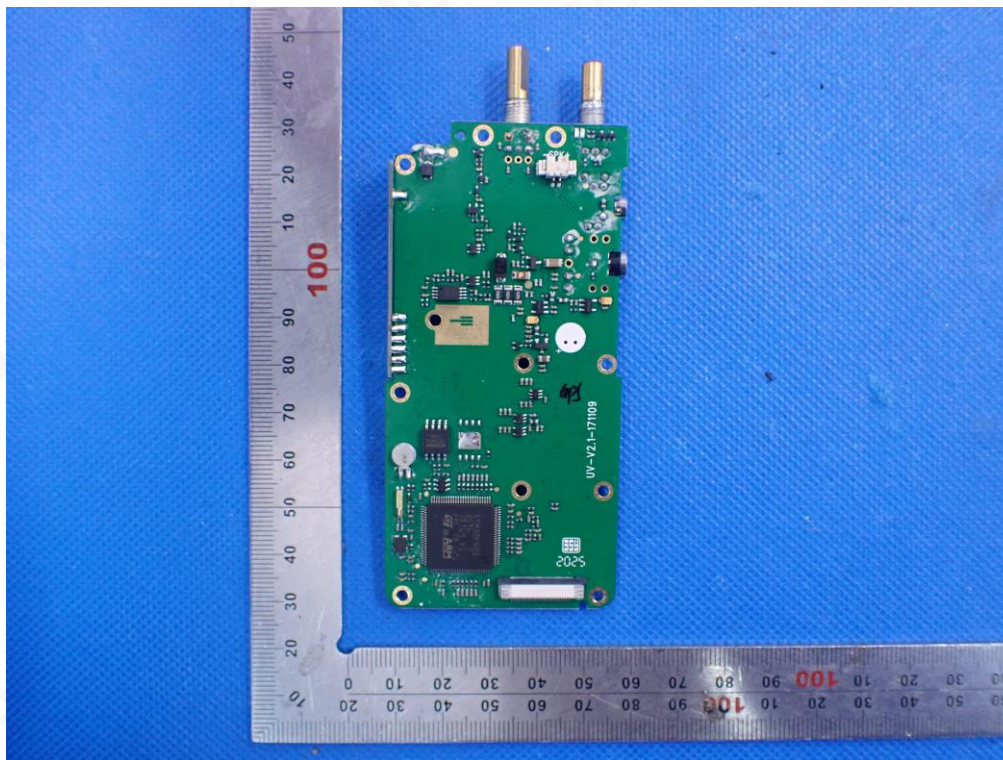

INTERNAL VIEW-4 OF EUT

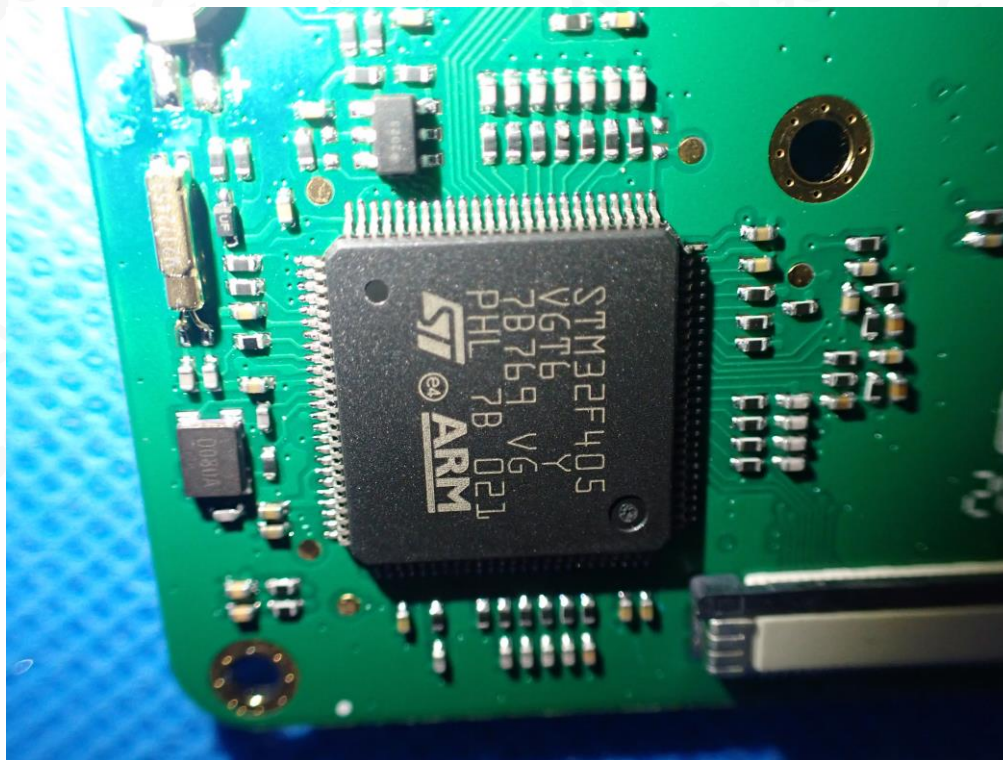

Any report having not been signed by authorized approver, or having been altered without authorization, or having not been stamped by the "Dedicated Testing/Inspection Stamp" is deemed to be invalid. Copying or excerpting portion of, or altering the content of the report is not permitted without the written authorization of AGC. The test results presented in the report apply only to the tested sample. Any objections to report issued by AGC should be submitted to AGC within 15 days after the issuance of the test report. Further enquiry of validity or verification of the test report should be addressed to AGC by agc@agc-cert.com.

Attestation of Global Compliance(Shenzhen)Co., Ltd
Attestation of Global Compliance(Shenzhen)Std & Tech Co., Ltd
Tel: +86-755 2523 4088 E-mail: agc@agc-cert.com Web: <http://cn.agc-cert.com/>



INTERNAL VIEW-5 OF EUT

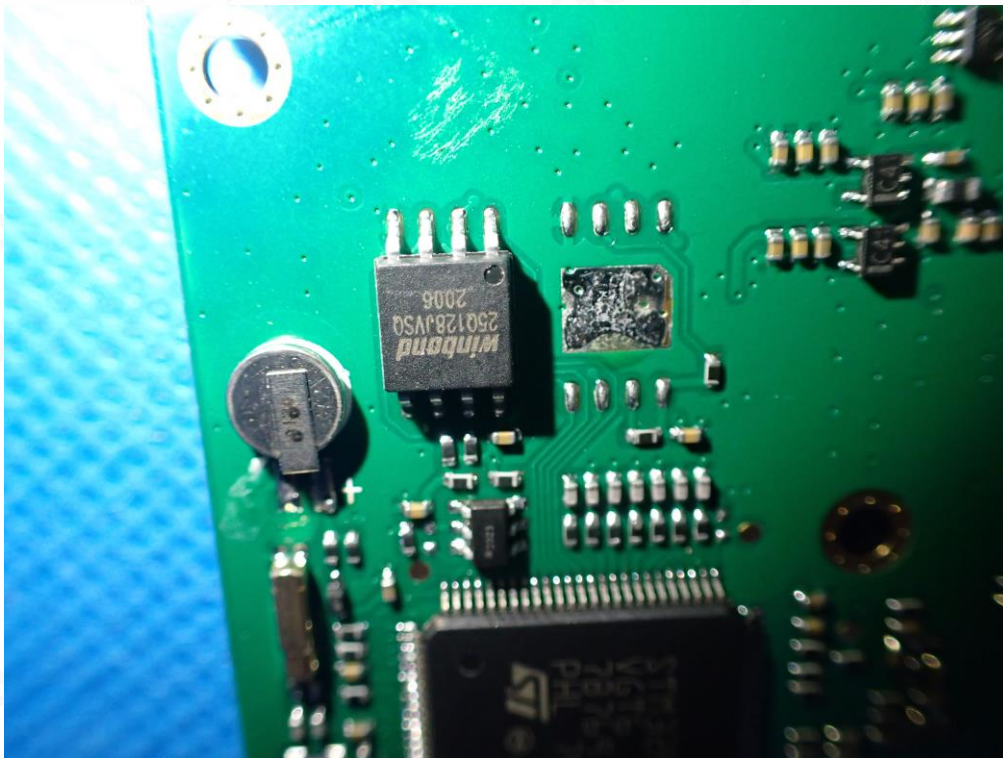

INTERNAL VIEW-6 OF EUT

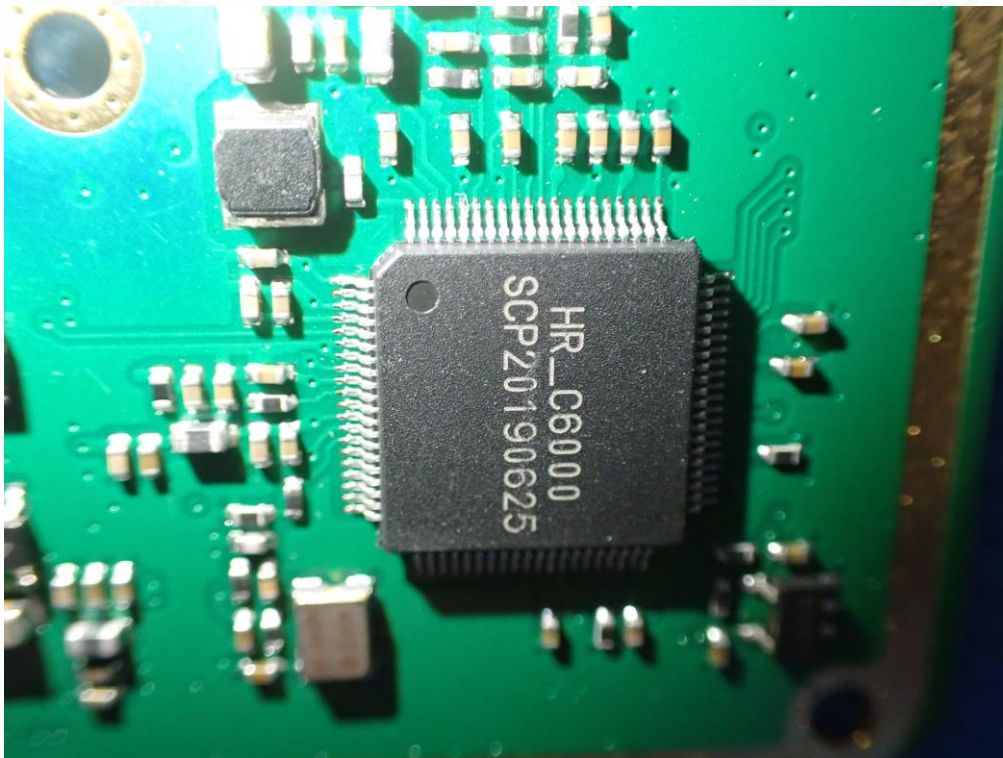

Any report having not been signed by authorized approver, or having been altered without authorization, or having not been stamped by the "Dedicated Testing/Inspection Stamp" is deemed to be invalid. Copying or excerpting portion of, or altering the content of the report is not permitted without the written authorization of AGC. The test results presented in the report apply only to the tested sample. Any objections to report issued by AGC should be submitted to AGC within 15days after the issuance of the test report. Further enquiry of validity or verification of the test report should be addressed to AGC by agc@agc-cert.com.

Attestation of Global Compliance(Shenzhen)Co., Ltd
Attestation of Global Compliance(Shenzhen)Std & Tech Co., Ltd
Tel: +86-755 2523 4088 E-mail: agc@agc-cert.com Web: <http://cn.agc-cert.com/>



INTERNAL VIEW-7 OF EUT

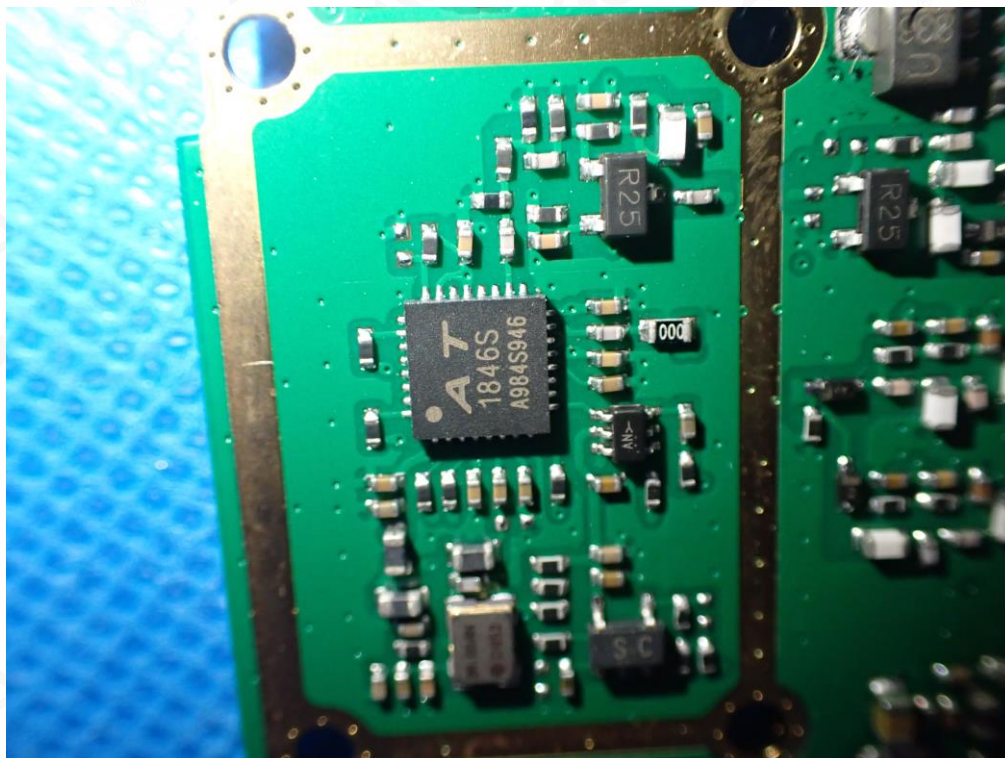

INTERNAL VIEW-8 OF EUT

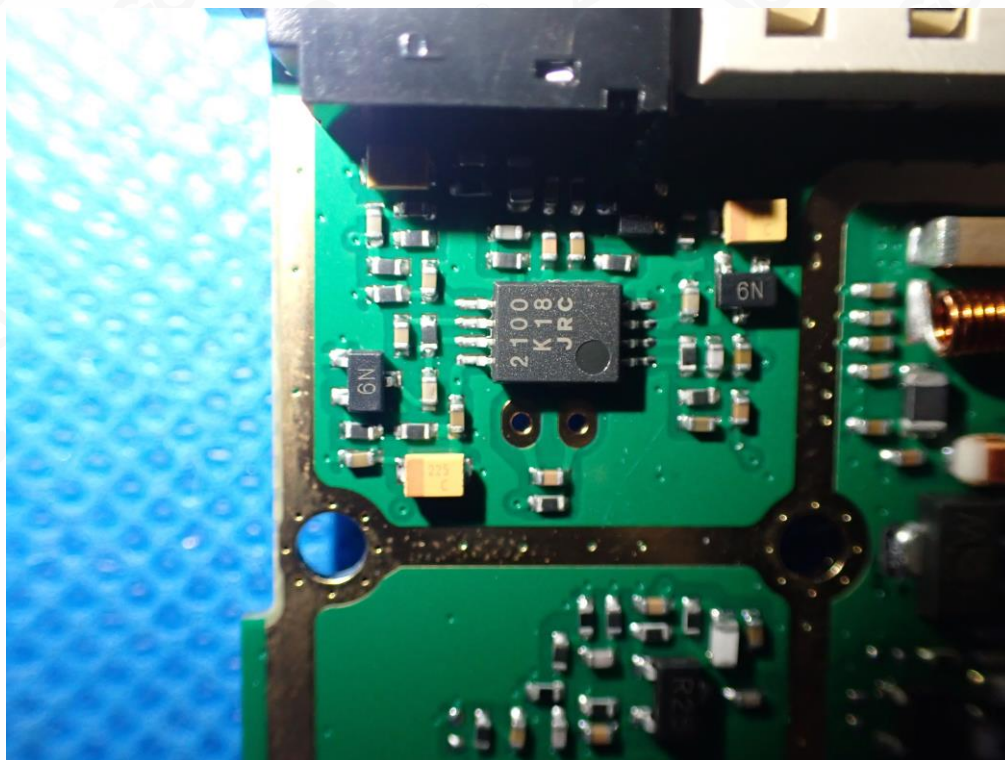

Any report having not been signed by authorized approver, or having been altered without authorization, or having not been stamped by the "Dedicated Testing/Inspection Stamp" is deemed to be invalid. Copying or excerpting portion of, or altering the content of the report is not permitted without the written authorization of AGC. The test results presented in the report apply only to the tested sample. Any objections to report issued by AGC should be submitted to AGC within 15days after the issuance of the test report. Further enquiry of validity or verification of the test report should be addressed to AGC by agc@agc-cert.com.

Attestation of Global Compliance(Shenzhen)Co., Ltd
Attestation of Global Compliance(Shenzhen)Std & Tech Co., Ltd
Tel: +86-755 2523 4088 E-mail: agc@agc-cert.com Web: http://cn.agc-cert.com/



INTERNAL VIEW-9 OF EUT

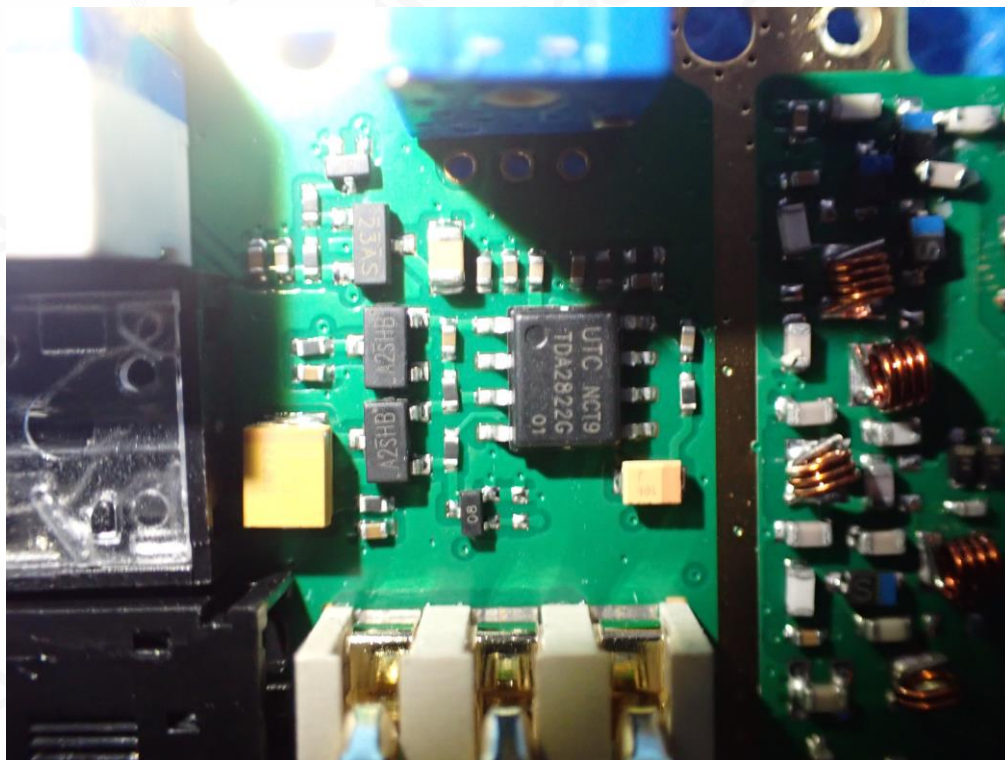

OPEN VIEW-5 OF EUT



Any report having not been signed by authorized approver, or having been altered without authorization, or having not been stamped by the "Dedicated Testing/Inspection Stamp" is deemed to be invalid. Copying or excerpting portion of, or altering the content of the report is not permitted without the written authorization of AGC. The test results presented in the report apply only to the tested sample. Any objections to report issued by AGC should be submitted to AGC within 15days after the issuance of the test report. Further enquiry of validity or verification of the test report should be addressed to AGC by agc@agc-cert.com.

Attestation of Global Compliance(Shenzhen)Co., Ltd
Attestation of Global Compliance(Shenzhen)Std & Tech Co., Ltd
Tel: +86-755 2523 4088 E-mail: agc@agc-cert.com Web: <http://cn.agc-cert.com/>

