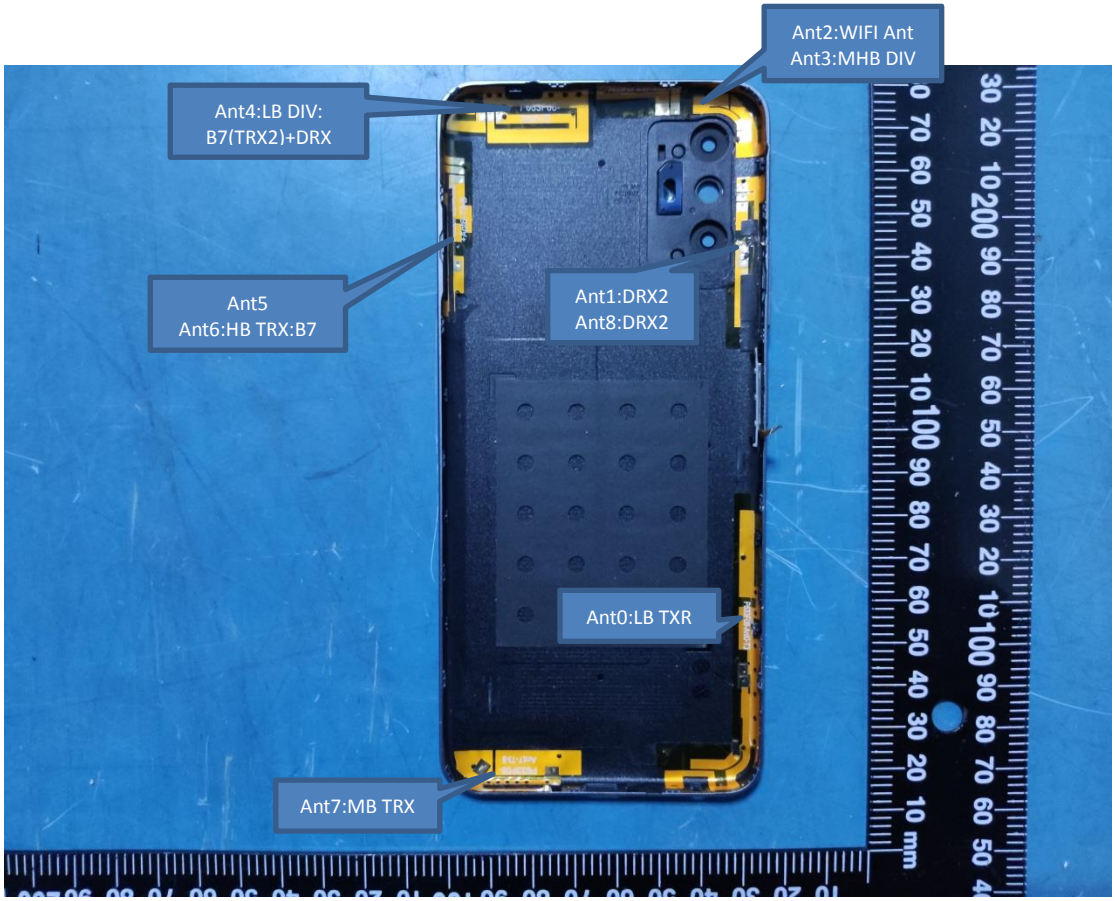
Ant2:WIFI Ant
Ant3:MHB DIV
Ant4:LB DIV:
B7(TRX2)+DRX
Ant5
Ant6:HB TRX:B7
Ant1:DRX2
Ant8:DRX2
Ant0:LB TXR
Ant7:MB TRX

Li-ion
mm

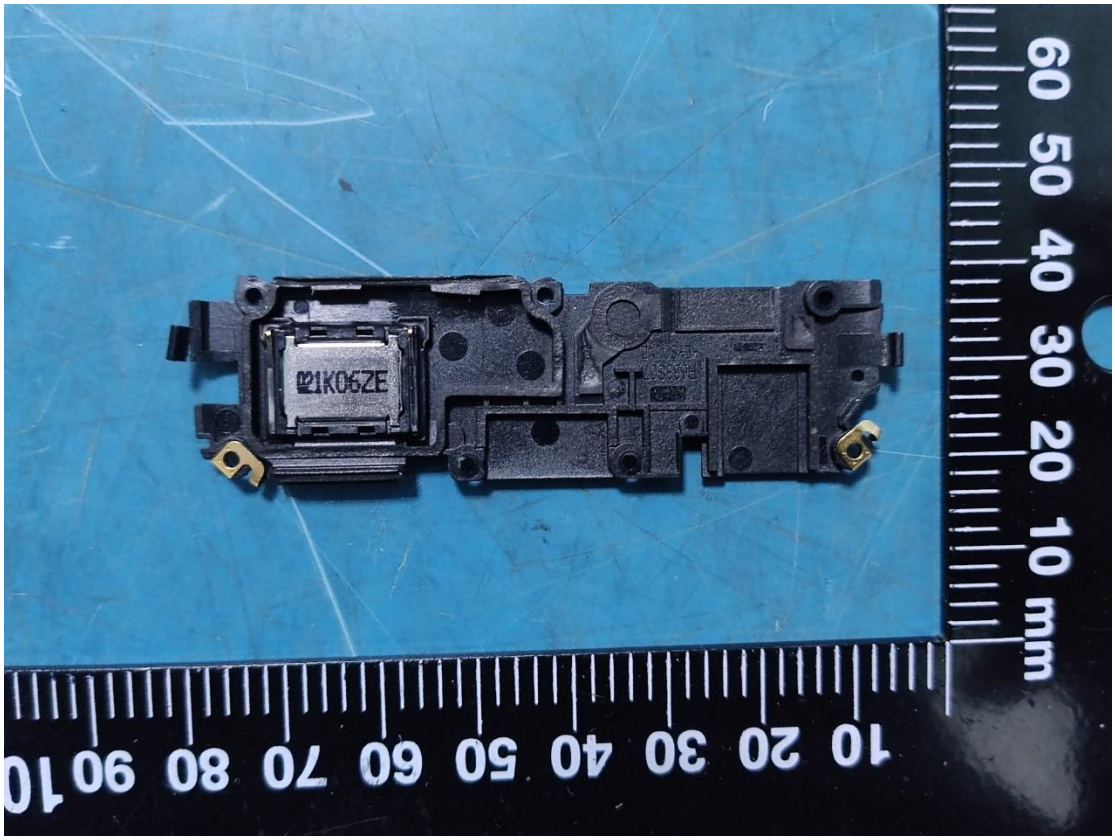
mm

Li-ion
mm

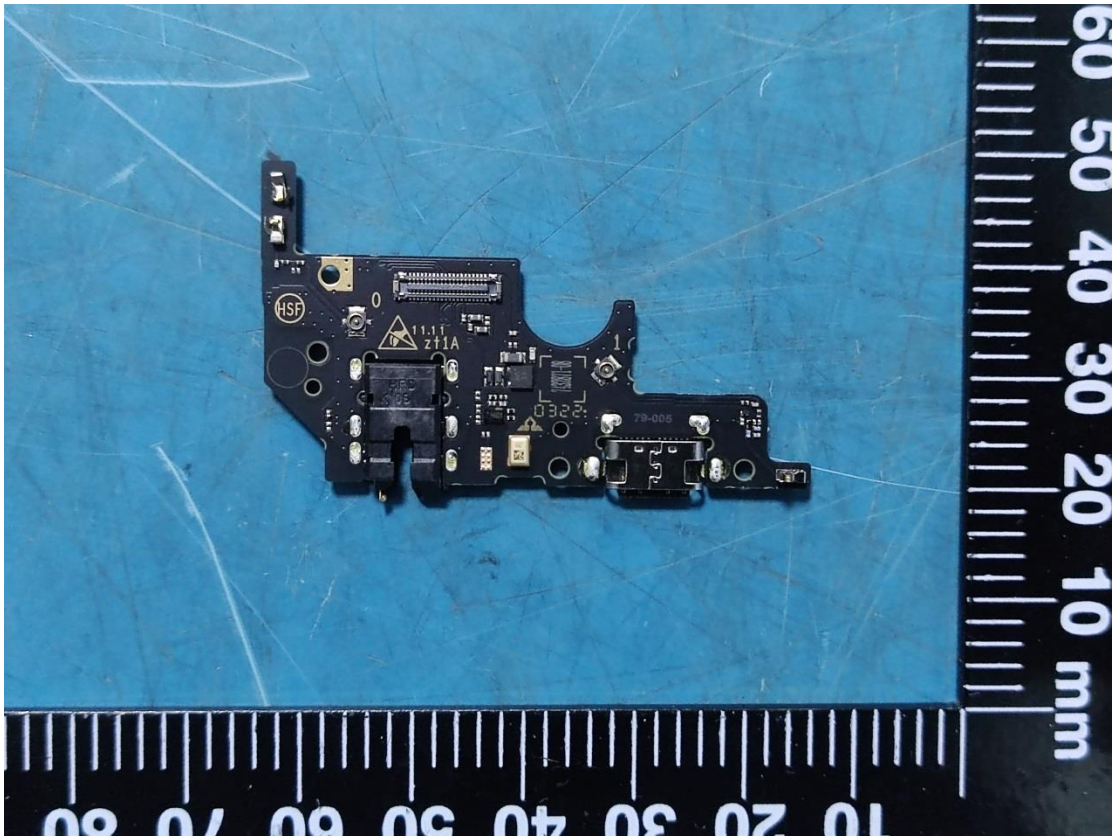
HSF
z11A
0322
79-005
mm

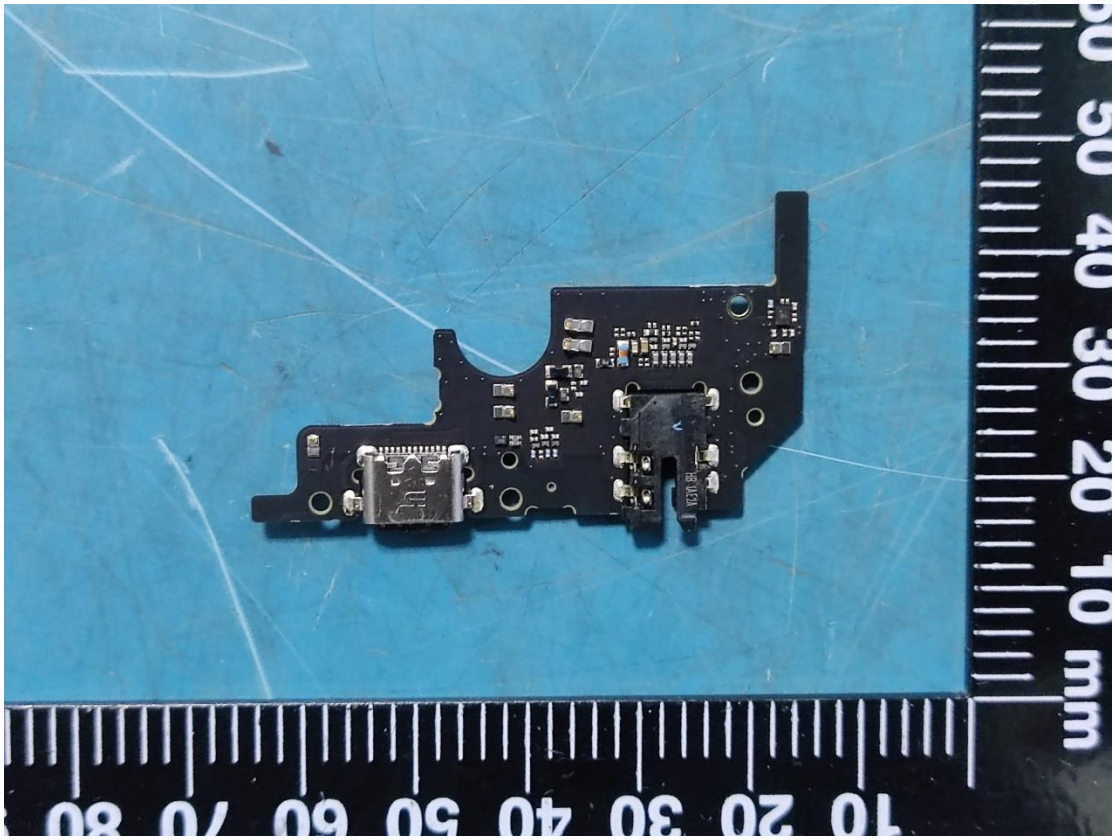

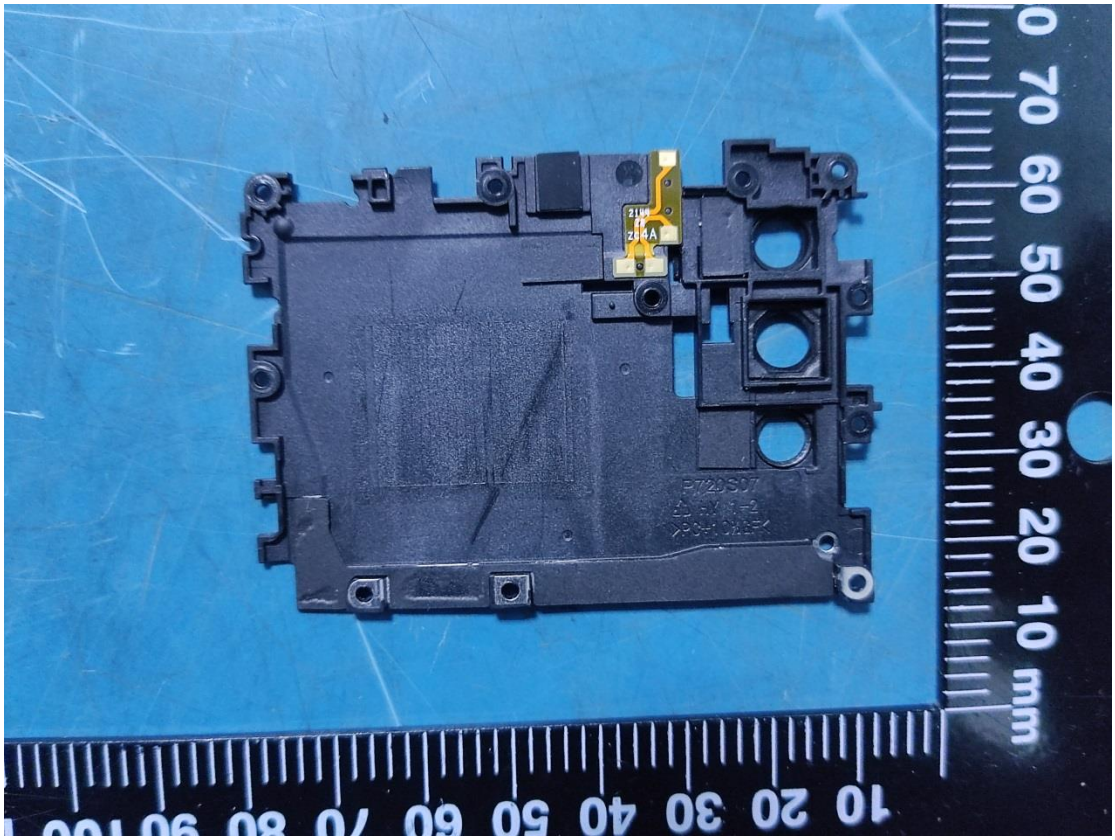

ZTE
Warning:The battery is not removable.
Removal may cause fire or explosion.
LI-ION POLYMER BATTERY
RATED CAPACITY:3900mAh(15.0Wh)
TYPICAL CAPACITY:4000mAh(15.4Wh)
NOMINAL VOLTAGE:3.85V
LIMITED CHARGE VOLTAGE:4.4V
MODEL:Li3897T44P8h866445
STANDARD:GB 31241
ZTE CORPORATION
MADE IN CHINA
F024115BBF0182799
2021-11-15
Li-ion
Do not disassemble,impact,crush,heat or burn
Do not use batteries after severe swelling
Use only original batteries and chargers
Do not expose to high temperature(140°F / 60°C)
Do not use batteries after water immersion
Do not allow metal objects to contact or short circuit
the battery terminals

V6s2
HSF
10 20 30 40 50 60 70 80 90 100 10 20 30
10 20 30 40 50 60 70 80 90
mm

V6s2
HSF
FORESEE
FEMDNN064G-A3A56
Z210420560621 8
000
10 20 30 40 50 60 70 80 90

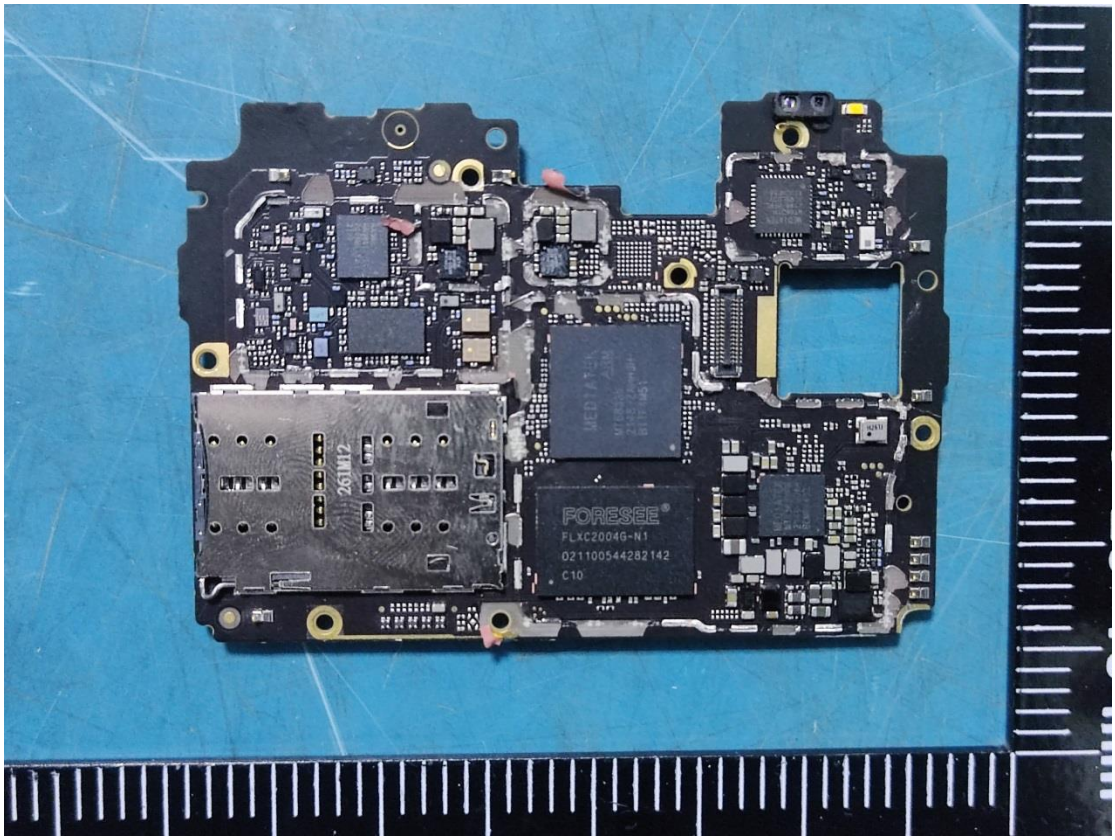
FORESEE
FLXC2004G-N1
021100544282142
C10

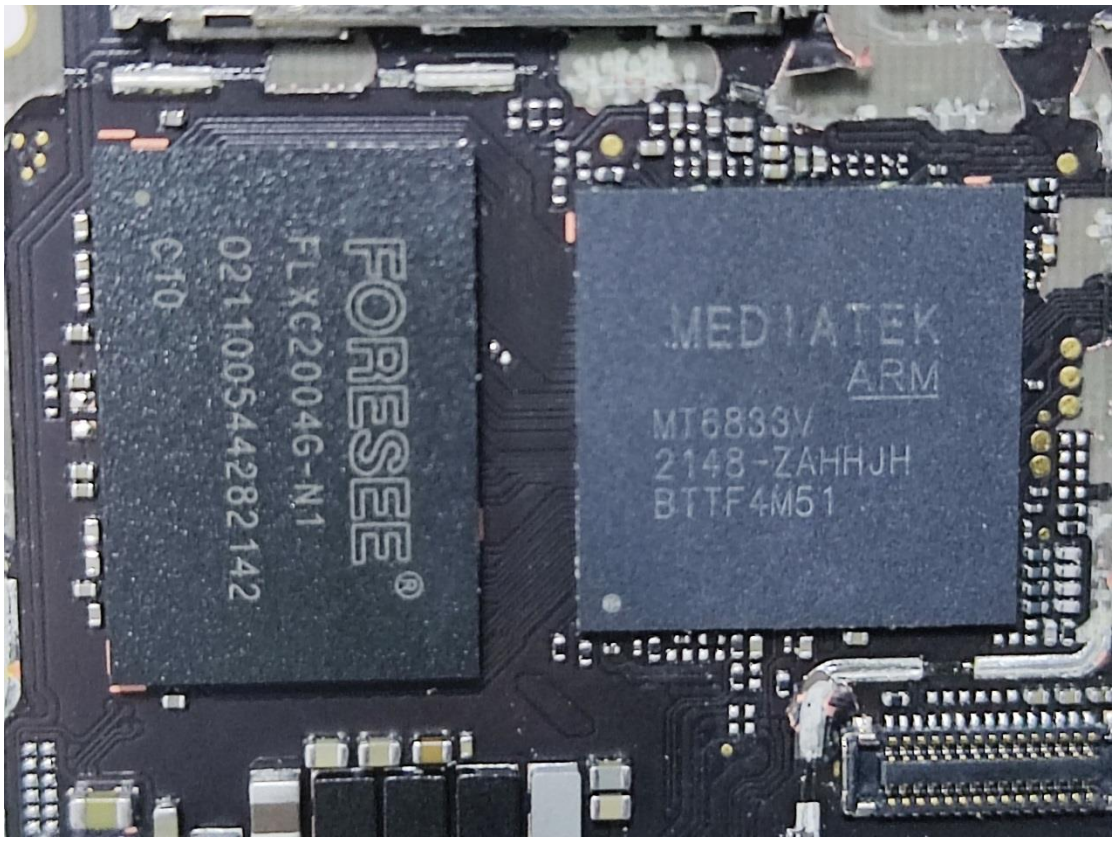
FORESEE
FLXC2004G-N1
021100544282142
C10
MEDIATEK
ARM
MT6833V
2148-ZAHHJH
BTTF4M51

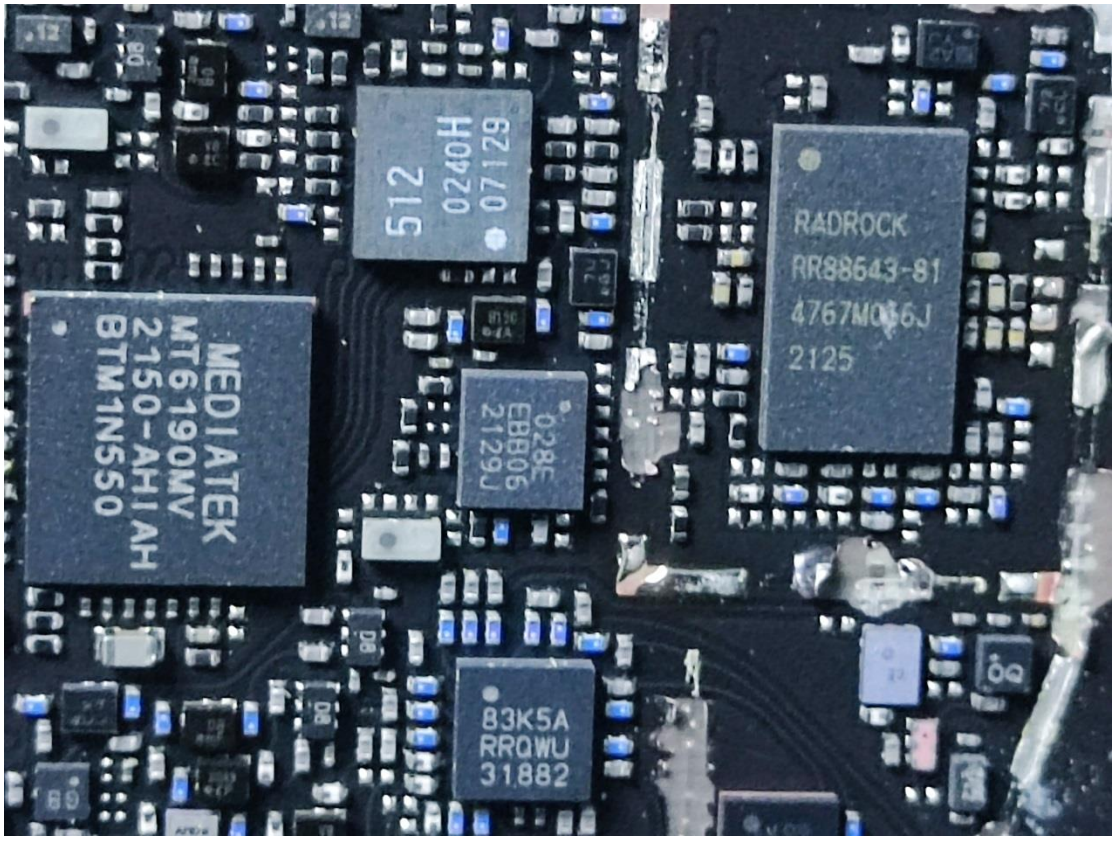
MEDIATEK
MT6190MV
2150-AHIAH
BTM1N550
512
0240H
07128
RADROCK
RR88643-81
4767M056J
2125
0285
EBB06
2129J
83K5A
RRQWU
31882

FORESEE®
FEMDNN064G-A3A56
Z21042056062118
000

ZTE
Warning:The battery is not removable.
Removal may cause fire or explosion.
锂离子聚合物电池/LI-ION POLYMER BATTERY
额定容量/RATED CAPACITY:3900mAh(15.0Wh)
典型容量/TYPICAL CAPACITY:4000mAh(15.4Wh)
标称电压/NOMINAL VOLTAGE:3.85V
充电限制电压/LIMITED CHARGE VOLTAGE:4.4V
型号/MODEL:Li3839T44P8h966445
执行标准/STANDARD:GB 31241
中兴通讯股份有限公司/ZTE CORPORATION
中国制造/MADE IN CHINA 1ICP5/64/85
F02411SBF0182789
2021-11-15
禁止拆解、撞击、挤压或投入火中
若出现严重鼓胀，请勿继续使用
请使用原配电池和充电器
请勿置于高温环境中(140°F / 60°C)
电池浸水后禁止使用
禁止金属物体接触或短路电池端子
Do not disassemble,impact,crush,heat or burn
Do not use batteries after severe swelling
Use only original batteries and chargers
Do not expose to high temperature(140°F / 60°C)
Do not use batteries after water immersion
Do not allow metal objects to contact or short circuit
the battery terminals
Li-ion