Internal Photos

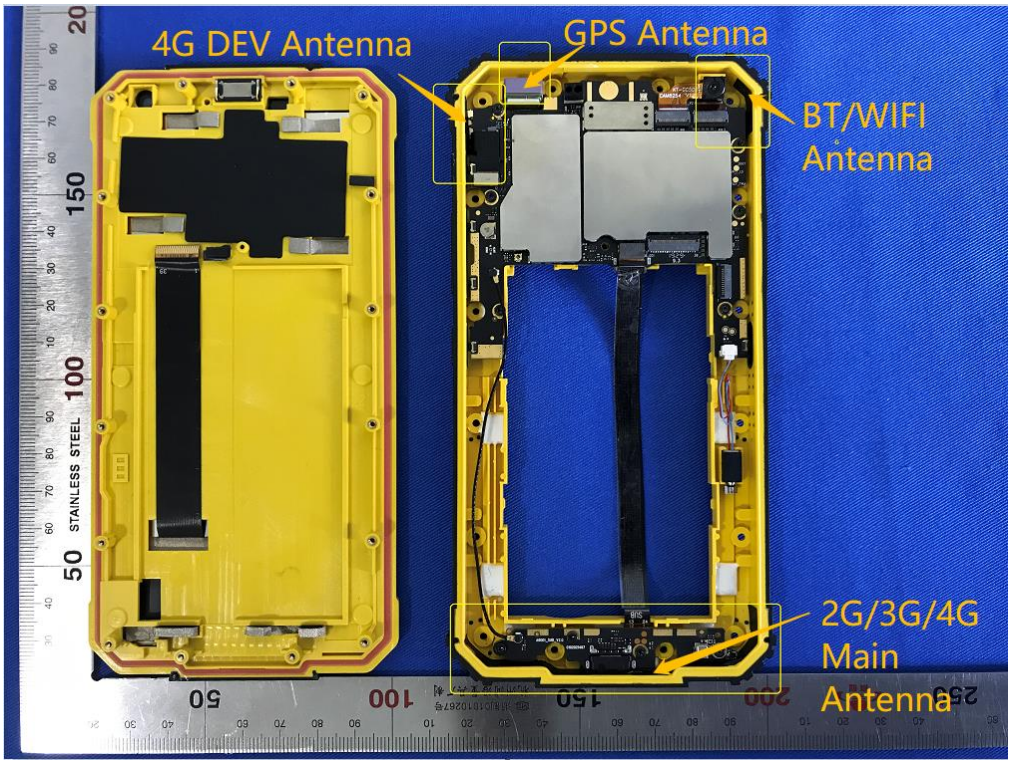
4G DEV Antenna
GPS Antenna
BT/WIFI Antenna
2G/3G/4G Main Antenna

锂离子聚合物电池
Lithium-ion polymer battery
型号:CLP695087P
Model: CLP695087P
1ICP7/50/87
额定容量：5000mAh/19.25Wh
Capacity: 5000mAh/19.25Wh
标准电压：3.85V
Standard Voltage: 3.85V
充电限制电压：4.4V
Limited Charge Voltage: 4.4V
执行标准：GB31241-2014
Implementation Standards: GB31241-2014
注意：禁止拆解、撞击、挤压或投入火中。若出现严重鼓胀，请勿继续使用。请勿置于高温环境中，电池浸水后禁止使用。
Note: Disassembly, impact, crushing or putting into fire is prohibited. Do not continue to use if there is severe swelling. Please do not put in high temperature environment, also the battery is for bidden after being immersed in water.
S/N: ATQ385V5000000905N
深圳市金麒麟电源技术有限公司
ShenZhen Cholipower Technology Co.,Ltd.
中国制造
MADE IN CHINA

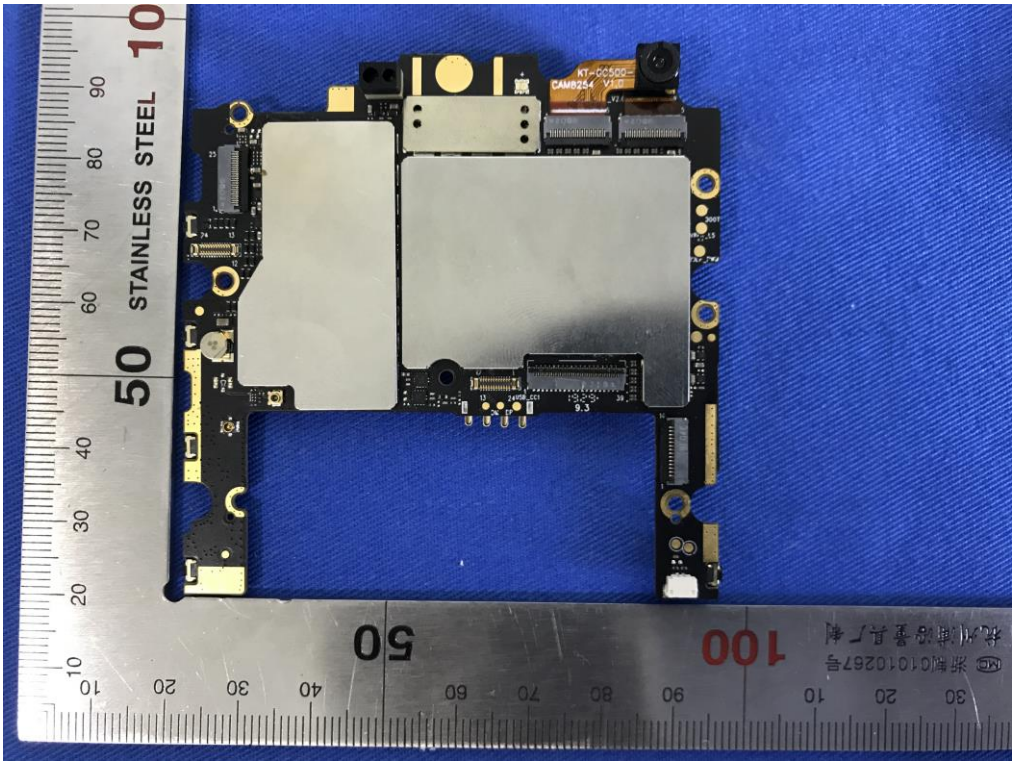
STAINLESS STEEL

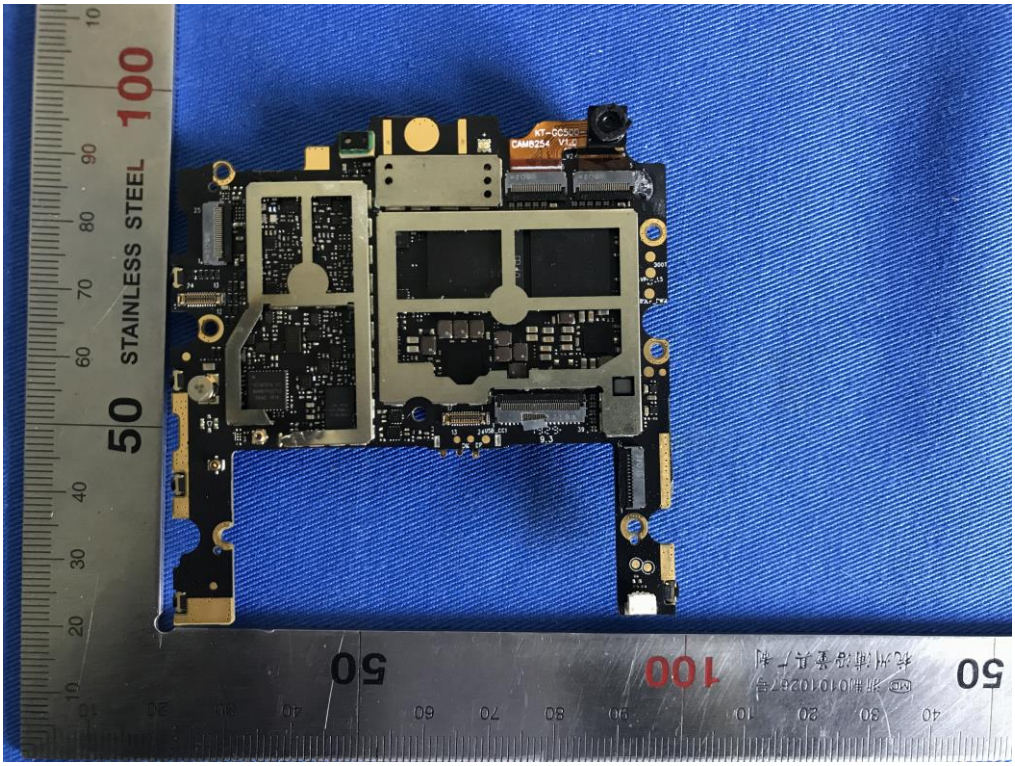
STAINLESS STEEL

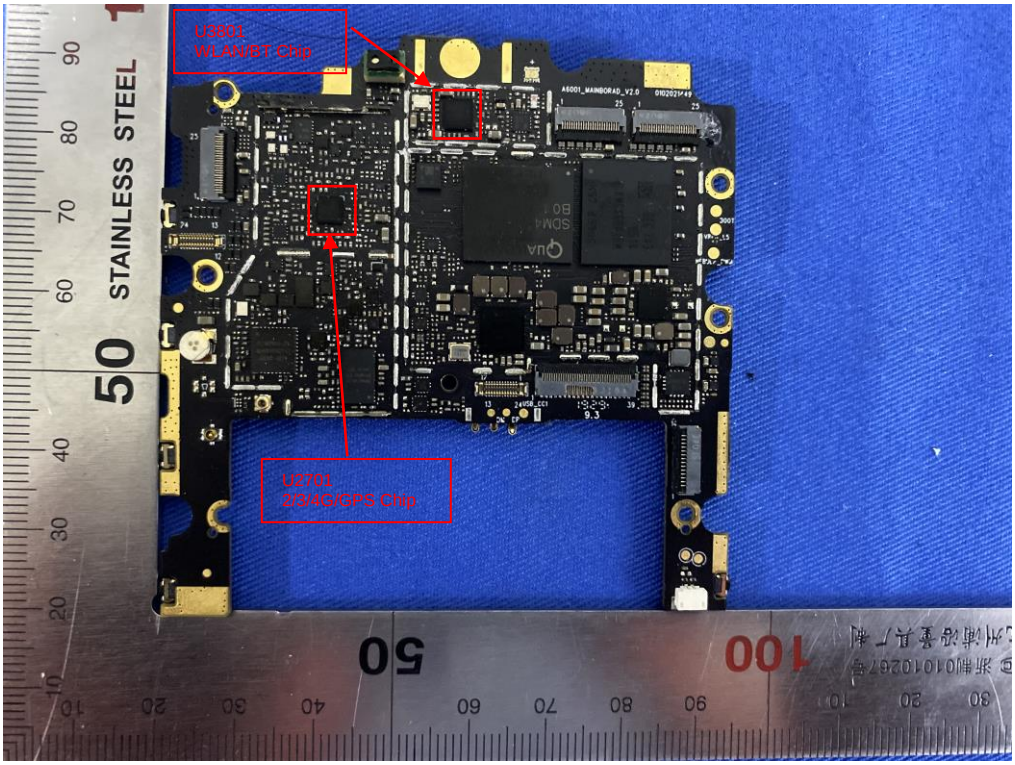
U3901
WLAN/BT Chip
U2701
2/3/4G/GPS Chip
STAINLESS STEEL

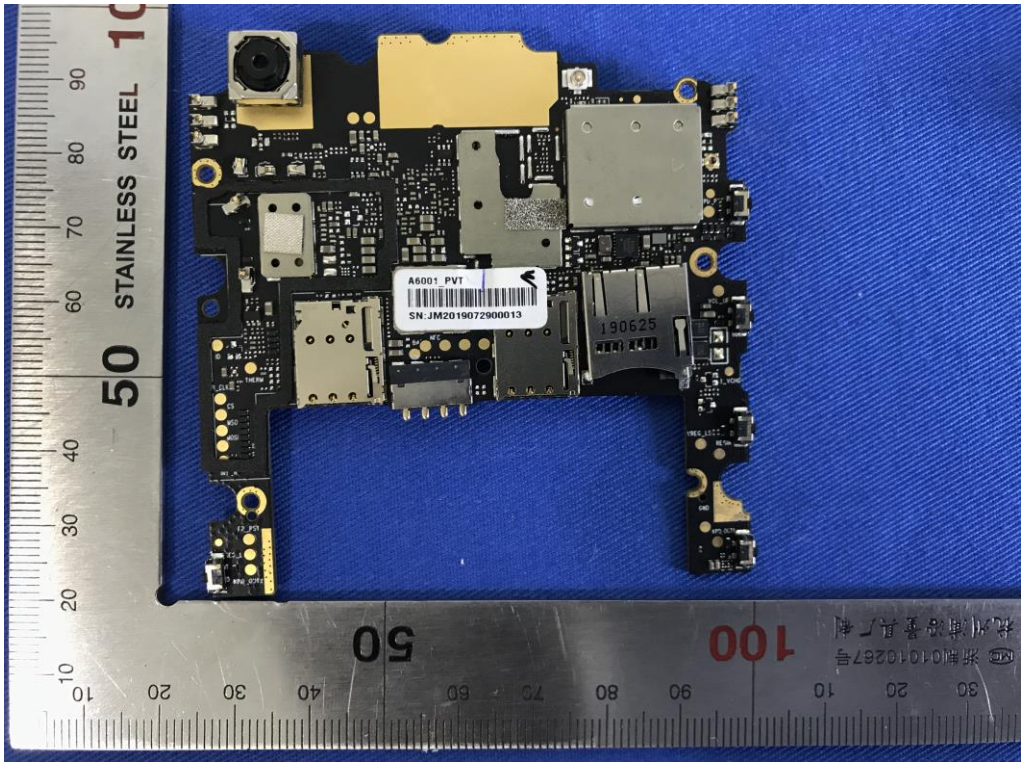
A6001_PVT
SN:JM2019072900013
190625
STAINLESS STEEL

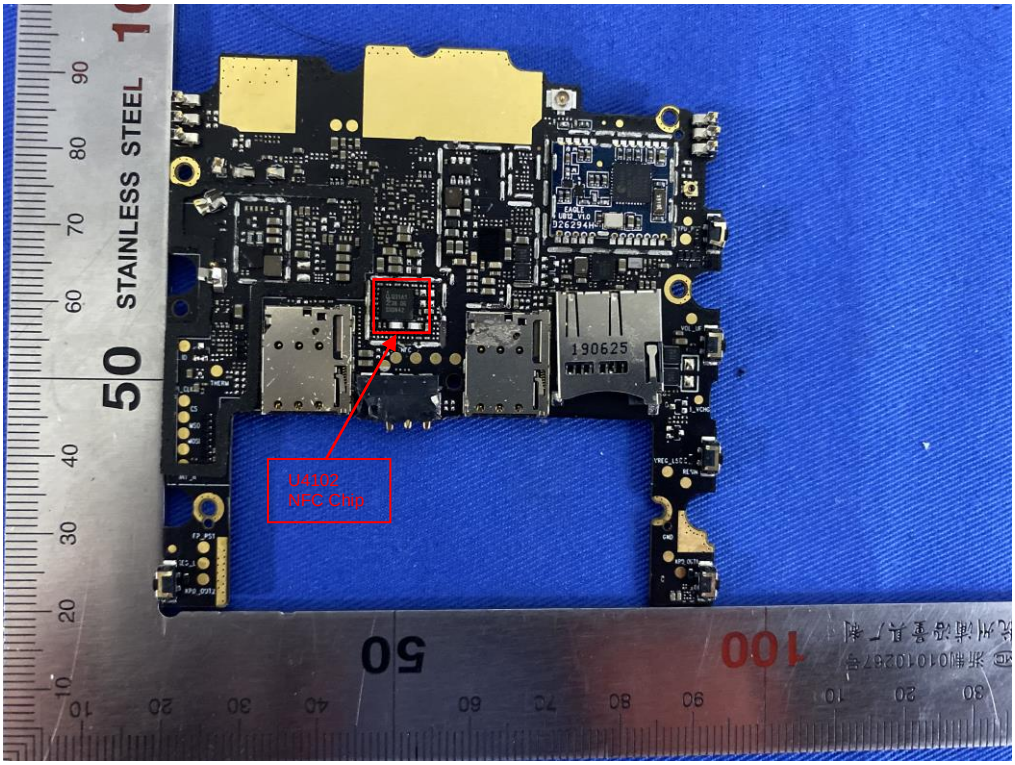
U4102
NFC Chip
STAINLESS STEEL
190625