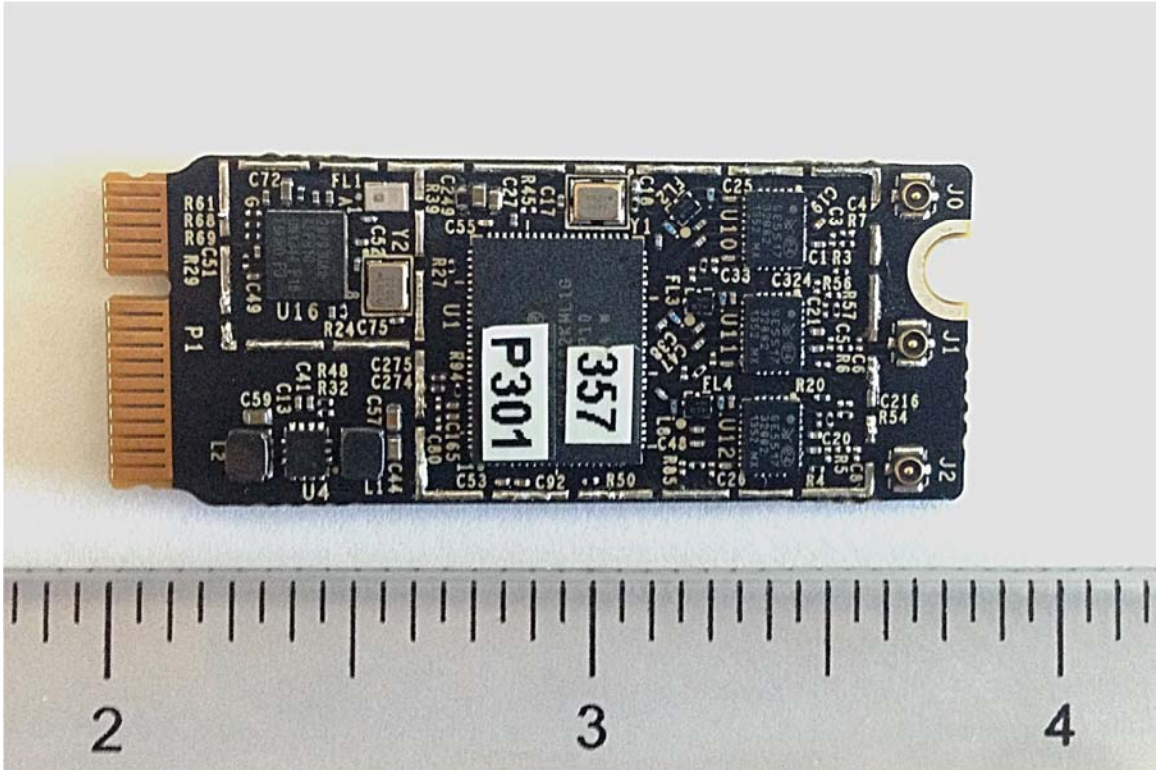
P301
357
2
3
4

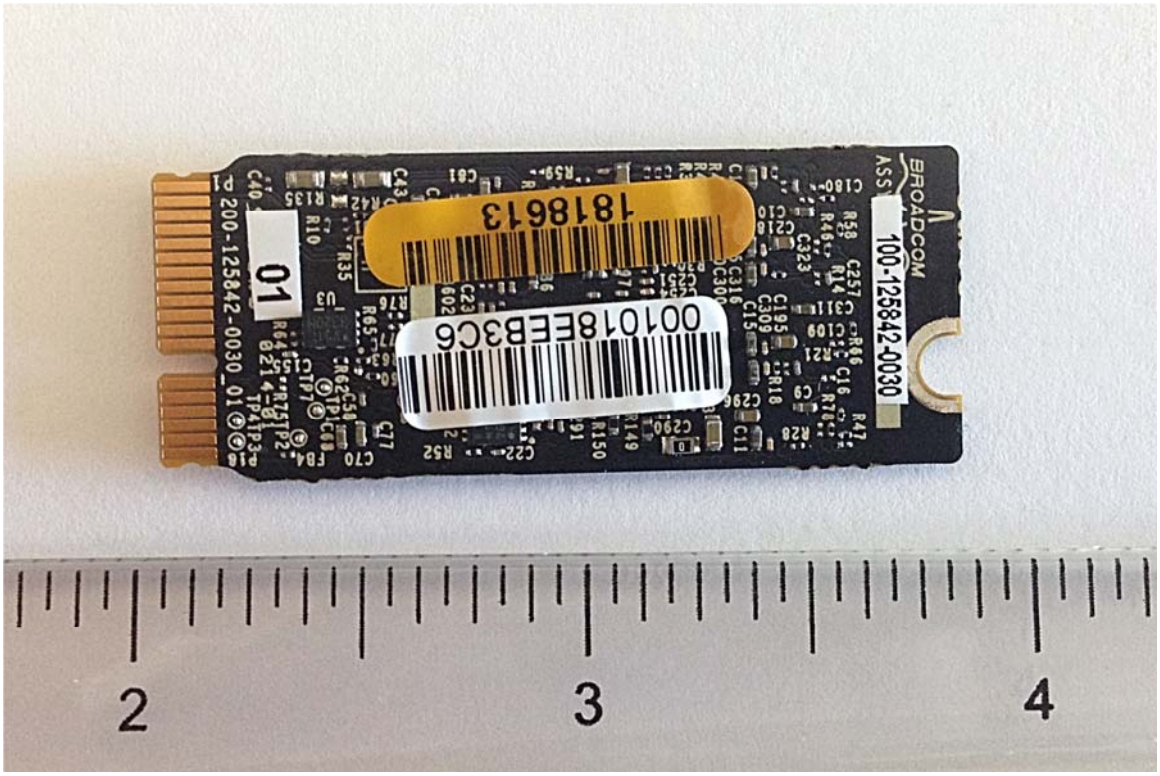
BROADCOM
100-125842-0030
200-125842-0030_01
01
1818613
001018EEB3C6
2
3
4