Photographs of the EUT (Internal Photos)

Model: M04AS

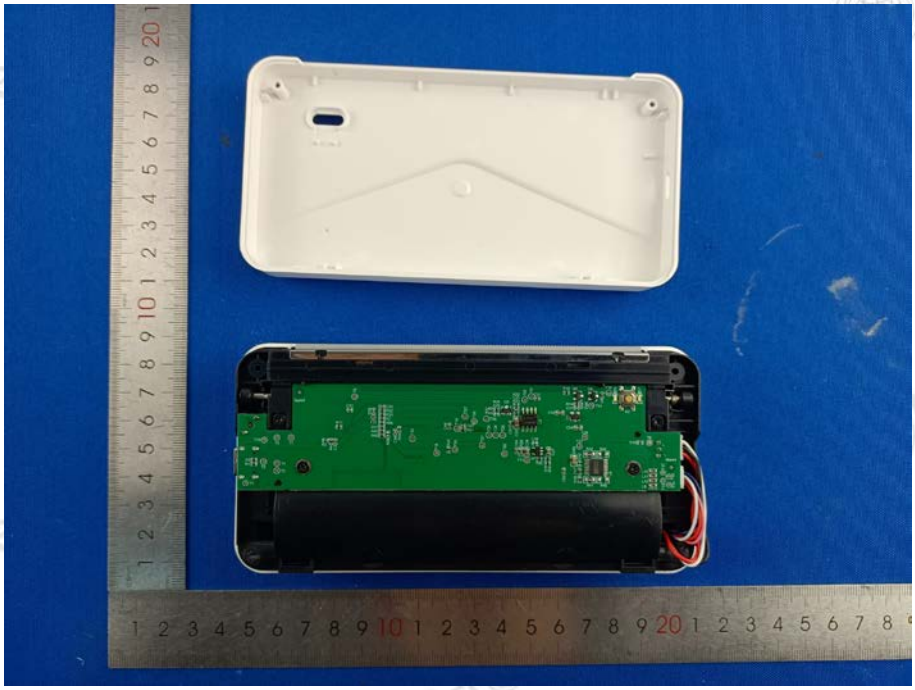

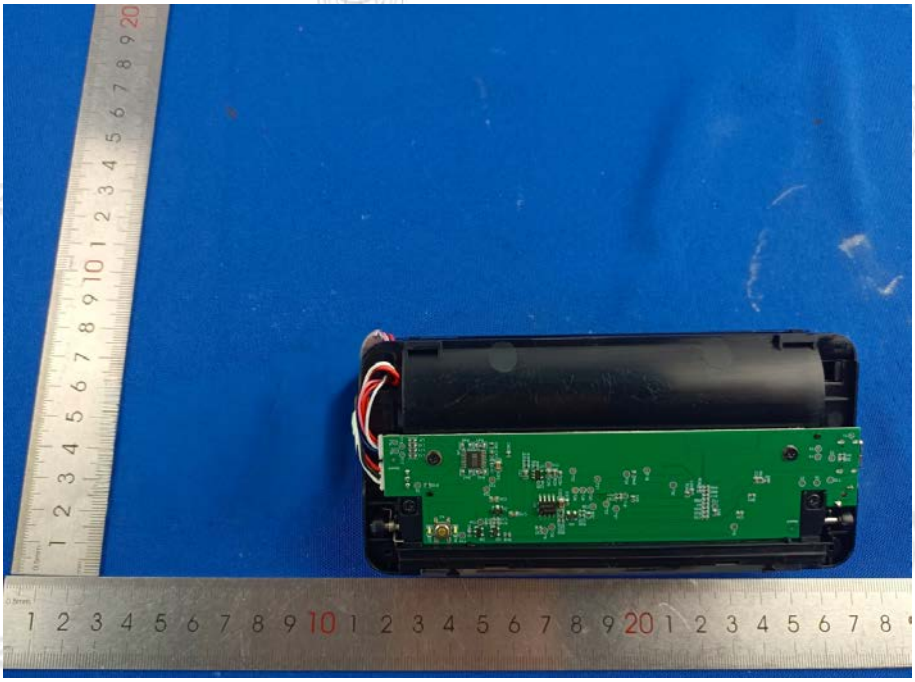

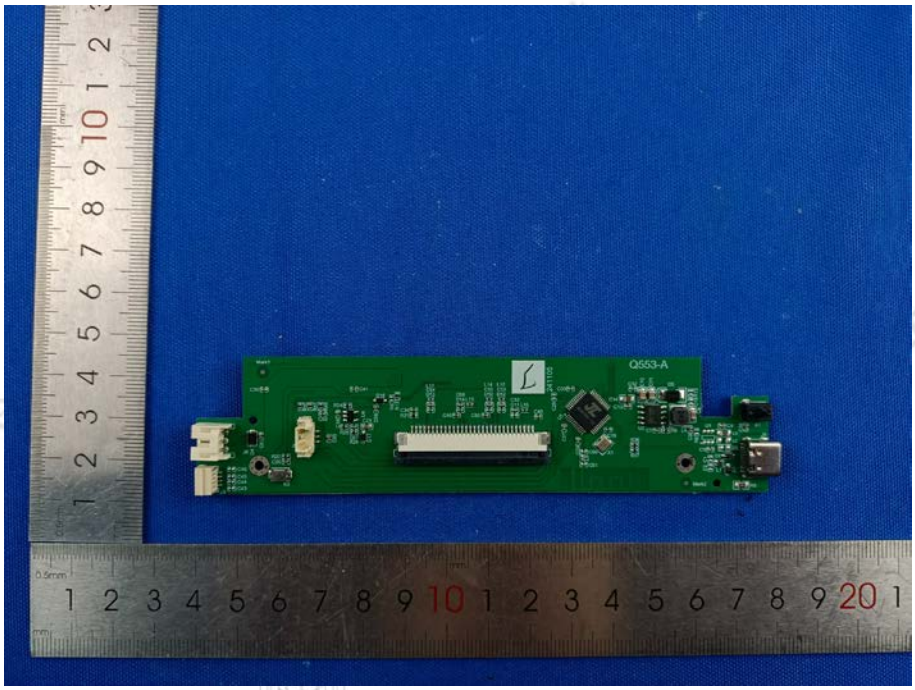
Q553-A

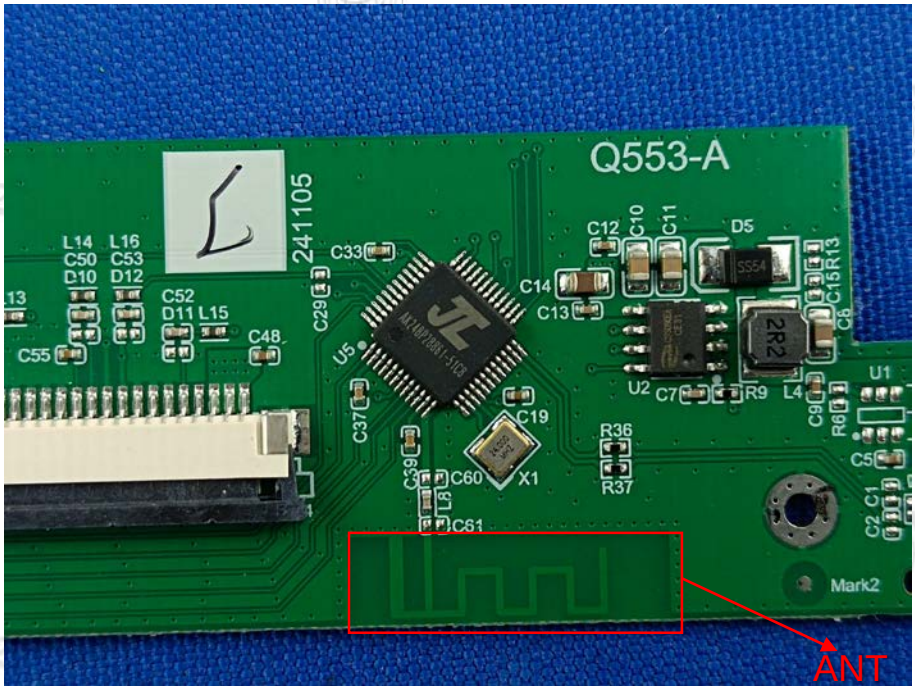
Q553-A
241105
L14 L16
C50 C53
D10 D12
C52
D11 L15
C48
C55
C33
C29
U5
C37
C39
C60
L8
C61
C19
X1
C12 C10 C11
D5
C14
C13
C15 R13
C6
U2
C7
R9
L4
U1
C9
R6
C5
R36
R37
C2 C1
Mark2
ANT

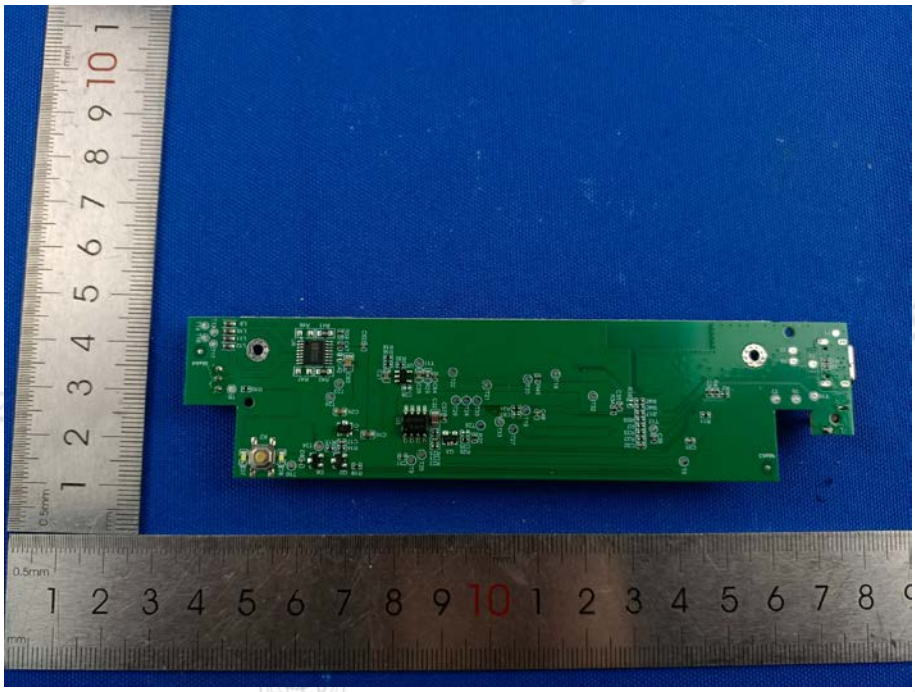

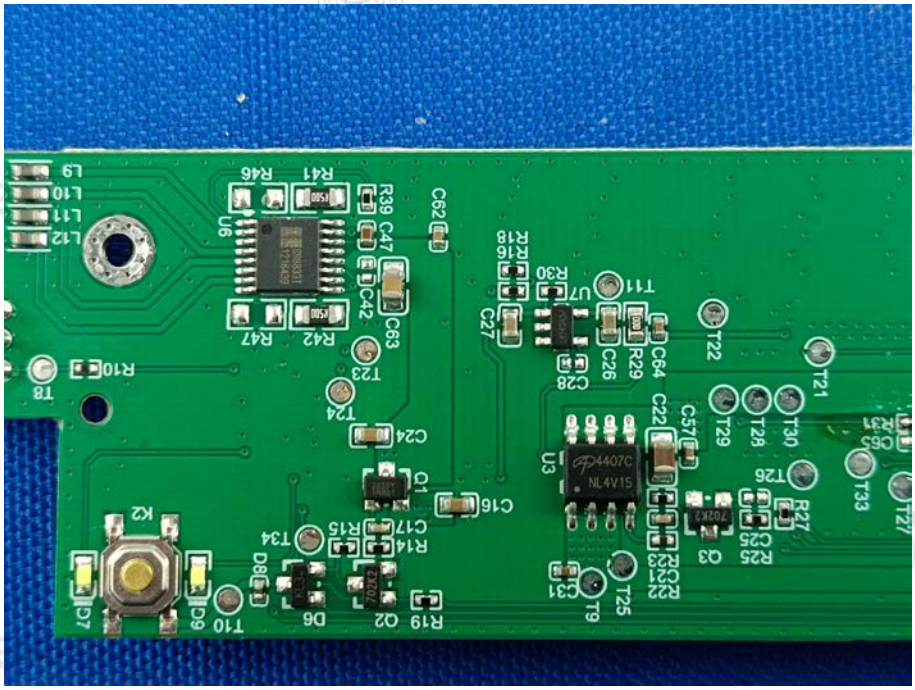
L9
L10
L11
L12
R41
R46
U6
R39
C47
C62
R18
R19
R30
U7
T11
C27
C42
C63
R42
R47
C28
C26
R29
C64
T22
T21
T8
R10
T23
T24
C22
C57
T29
T28
T30
C24
U3
4407C
NL4V15
Q1
C16
T26
R27
T33
T27
K2
C17
R14
R15
T34
Q3
R25
C25
D8
C31
T25
T9
J7
J9
T10
D6
Q2
R19

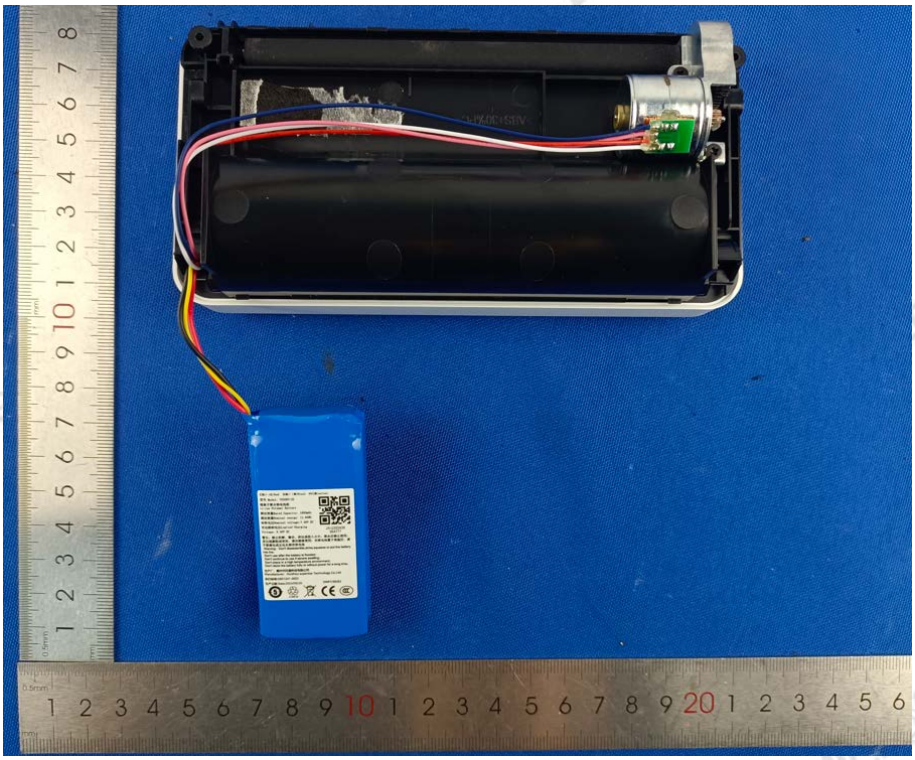

正极/+（红/Red） 负极/-（黑/Black） NTC(黄/yellow)
型号 Model：703063-2S
锂离子聚合物电池组
Li-ion Polymer Battery
额定容量Rated Capacity：1600mAh
额定能量Nominal energy：11.84Wh
标称电压Nominal voltage:7.40V DC
充电限制电压Limited Charging
Voltage：8.40V DC
JX-U202439
004777
警告：禁止拆解、撞击、挤压或投入火中；浸水后禁止使用；若出现膨胀或变形，请勿继续使用；勿将电池置于高温区；请不要满电或无电长期存放电池
Warning：Don't disassemble,strike,squeeze or put the battery into fire;
Don't use after the battery is flooded;
Don't continue to use if severe swelling;
Don't place in a high temperature environment;
Don't store the battery fully or without power for a long time.
生产厂：惠州市巨星科技有限公司
Manufacturer：Huizhou superstar Technology Co.,Ltd
执行标准:GB31241-2022
生产日期 Date:2024/09/26
2INP7/30/63
LI-ION 20