

TEST REPORT

Report No.: SHE24090019-02CE

Date: 2024-10-29

Page 55 of 68

5 Appendixes

5.1 Photographs of the Sample



All of the sample



Front of the sample

TEST REPORT

Report No.: SHE24090019-02CE

Date: 2024-10-29

Page 56 of 68



Rear of the sample



Left of the sample

TEST REPORT

Report No.: SHE24090019-02CE

Date: 2024-10-29

Page 57 of 68



Right of the sample



Top of the sample

TEST REPORT

Report No.: SHE24090019-02CE

Date: 2024-10-29

Page 58 of 68

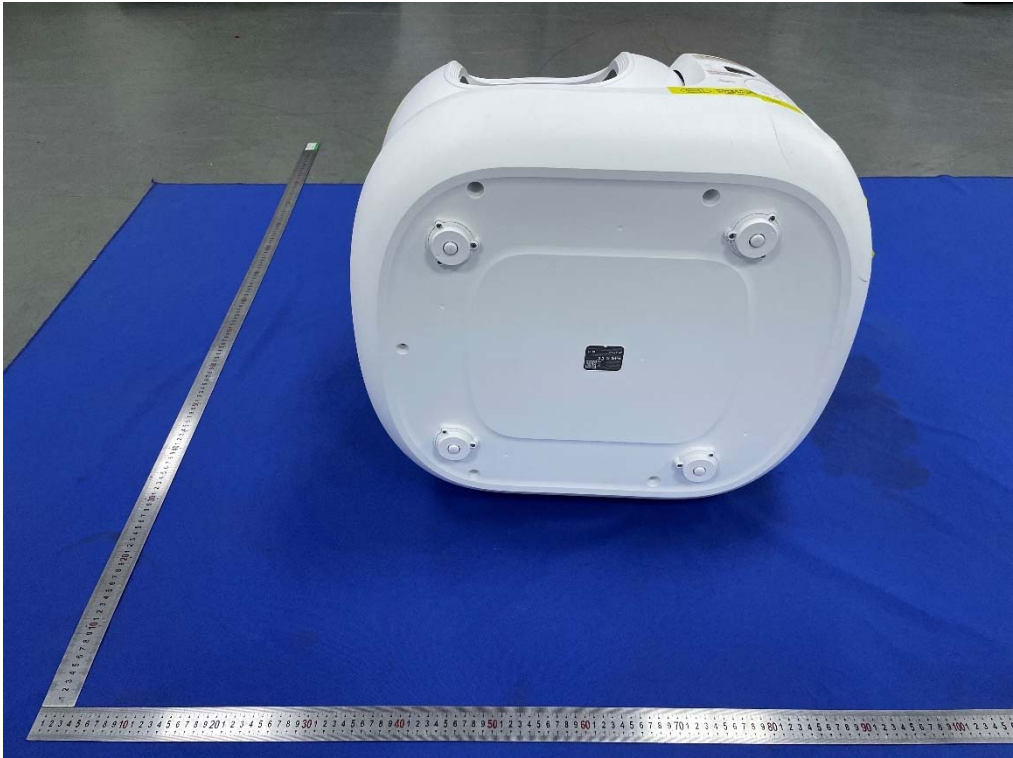

Bottom of the sample



Open-1 of the sample

TEST REPORT

Report No.: SHE24090019-02CE

Date: 2024-10-29

Page 59 of 68

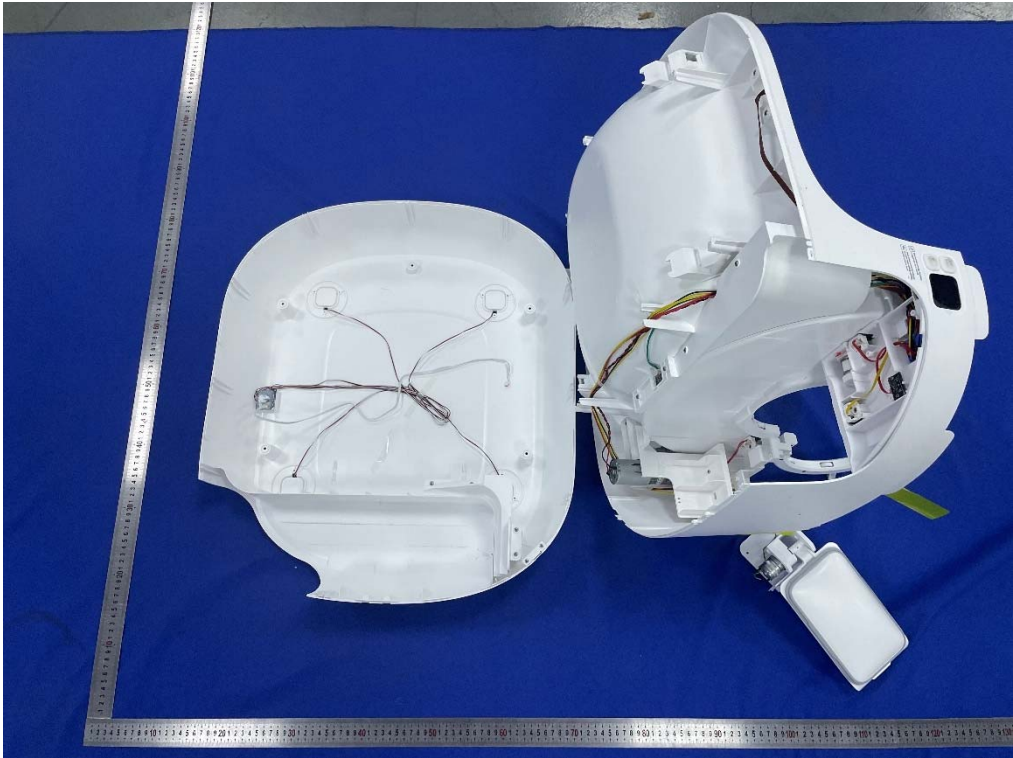

Open-2 of the sample

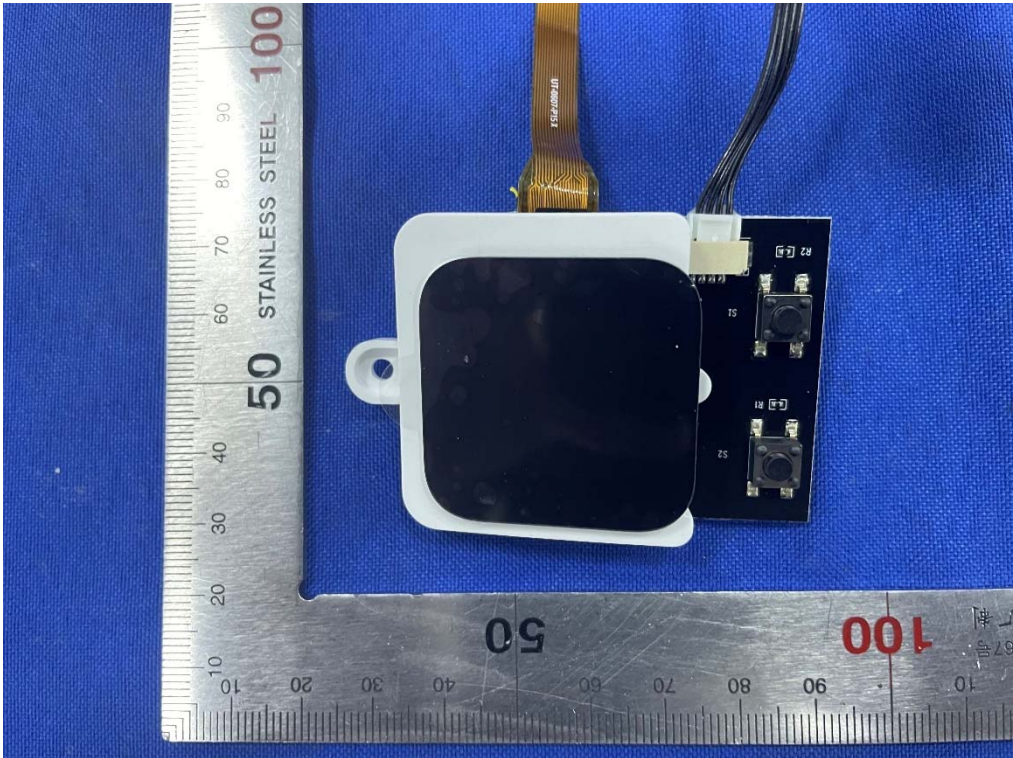

Internal-1 of the sample

TEST REPORT

Report No.: SHE24090019-02CE

Date: 2024-10-29

Page 60 of 68

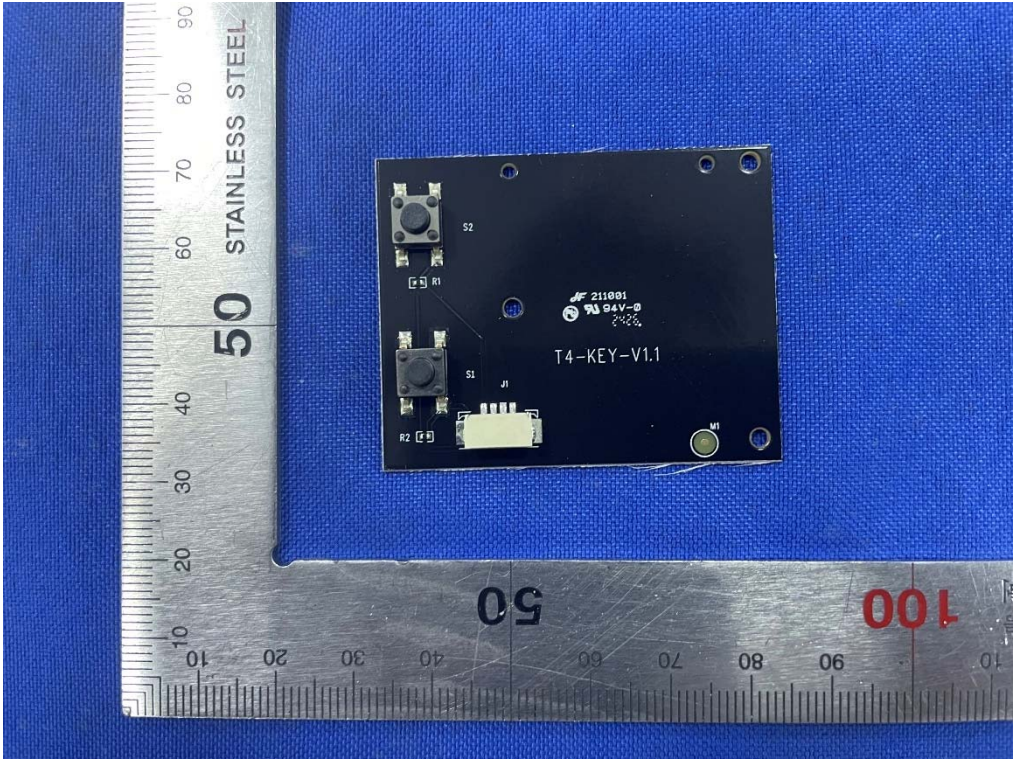

Internal-2 of the sample

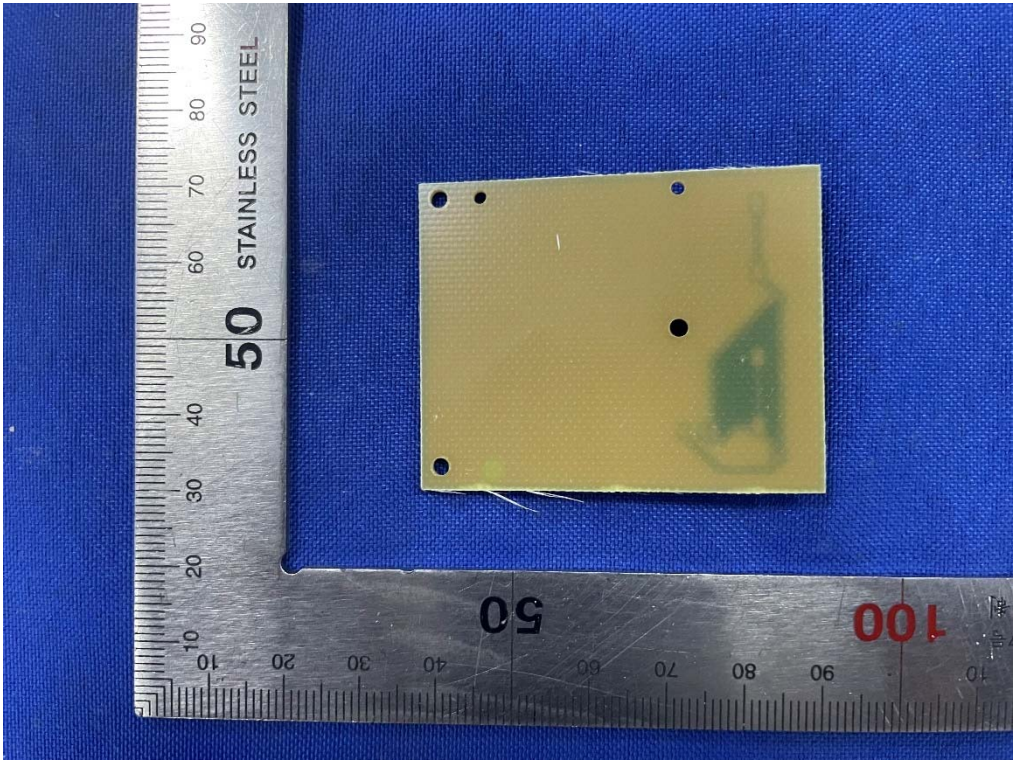

Internal-3 of the sample

TEST REPORT

Report No.: SHE24090019-02CE

Date: 2024-10-29

Page 61 of 68

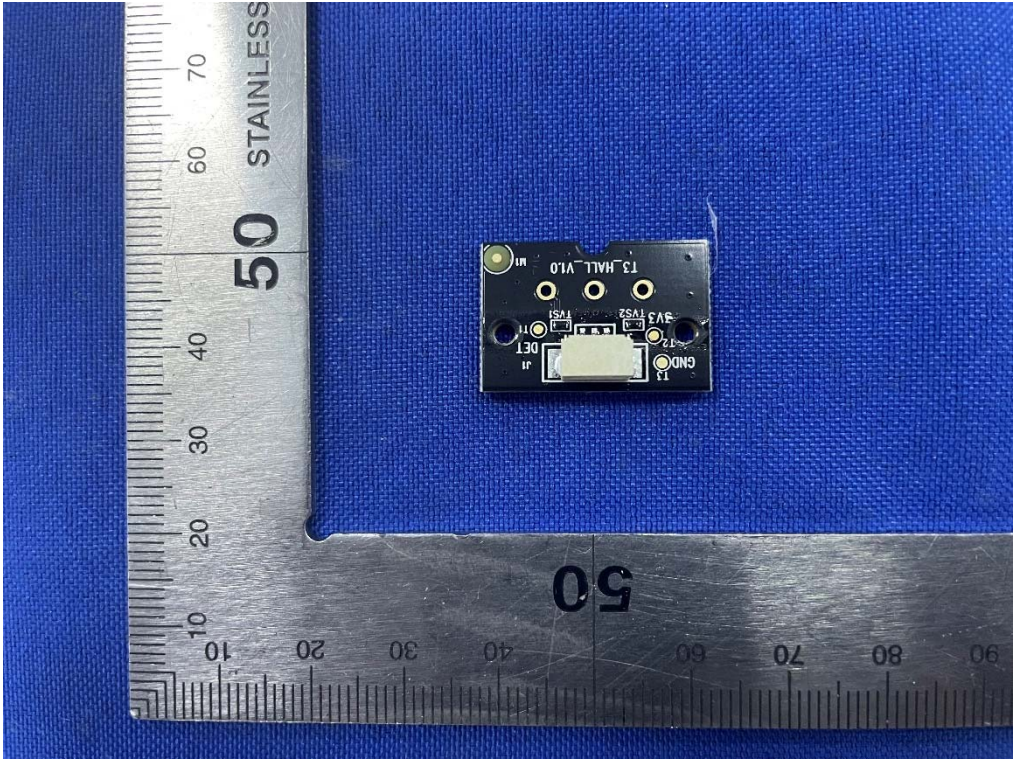

Internal-4 of the sample

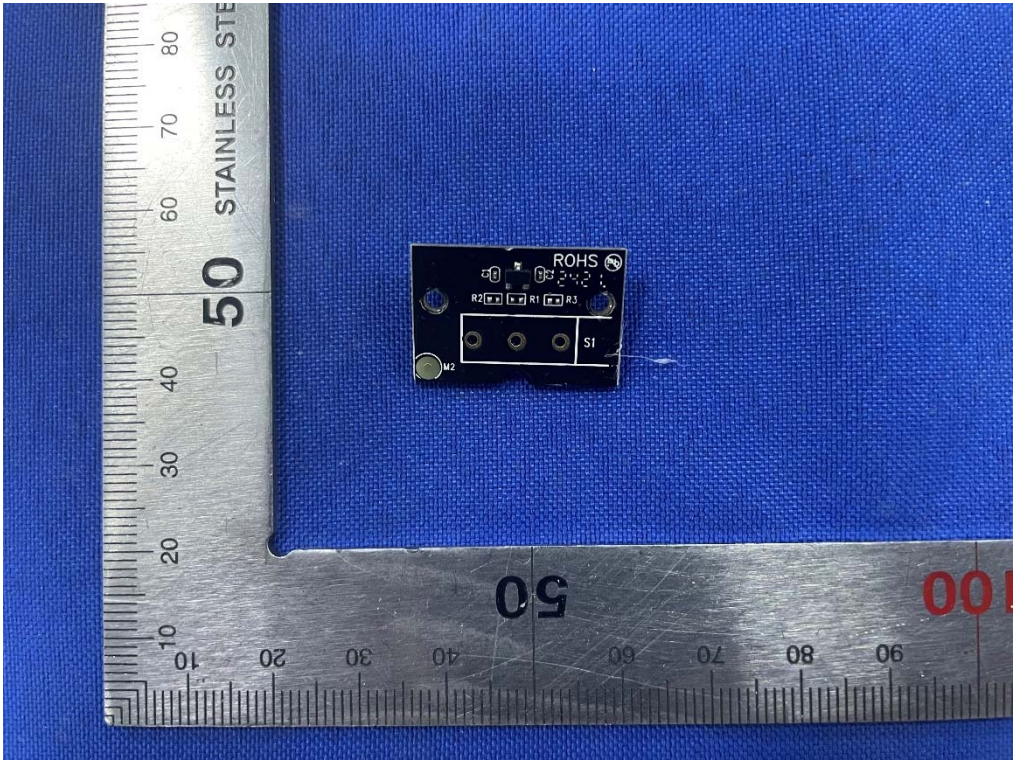

Internal-5 of the sample

TEST REPORT

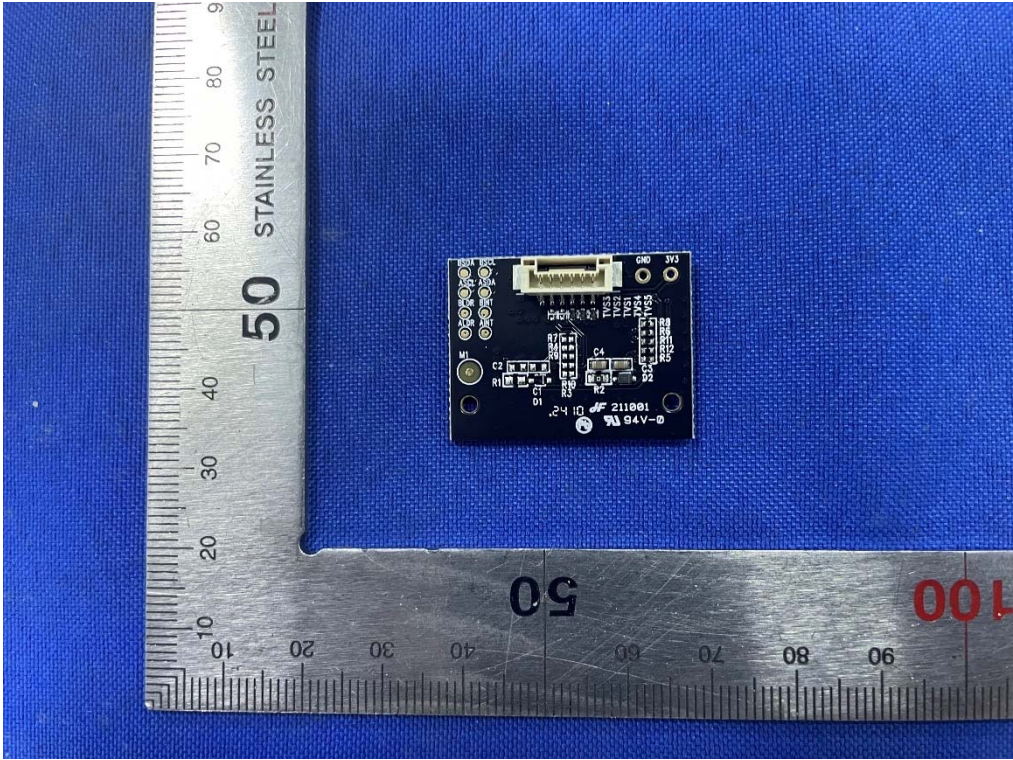

Internal-6 of the sample

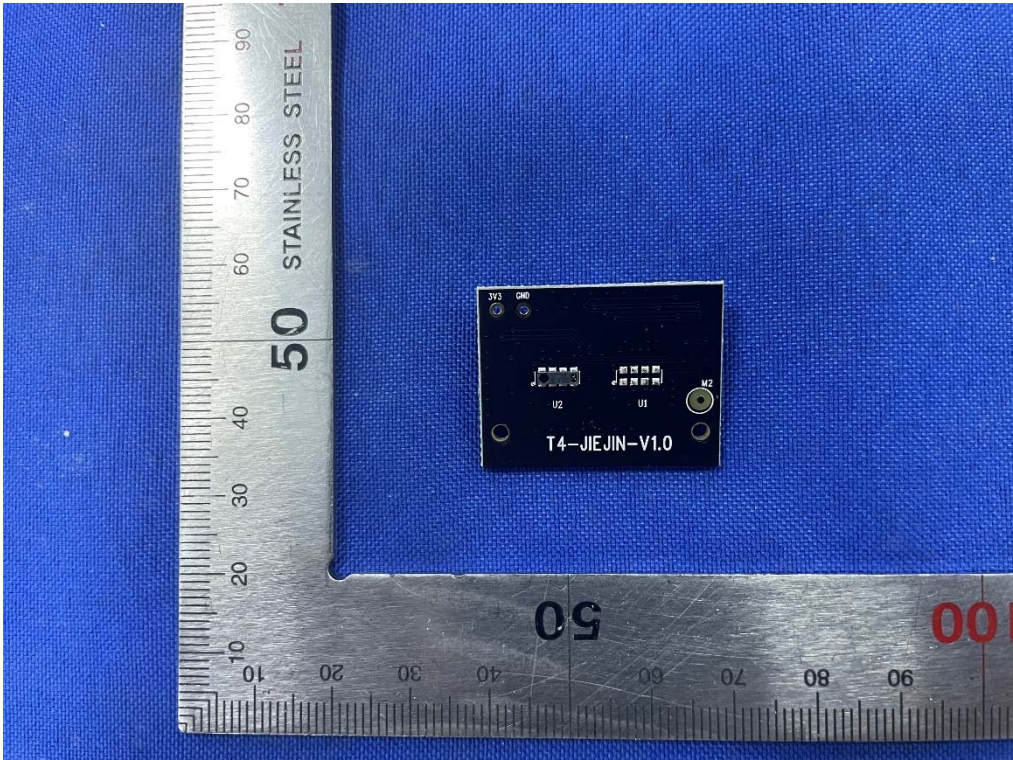

Internal-7 of the sample

TEST REPORT

Report No.: SHE24090019-02CE

Date: 2024-10-29

Page 63 of 68

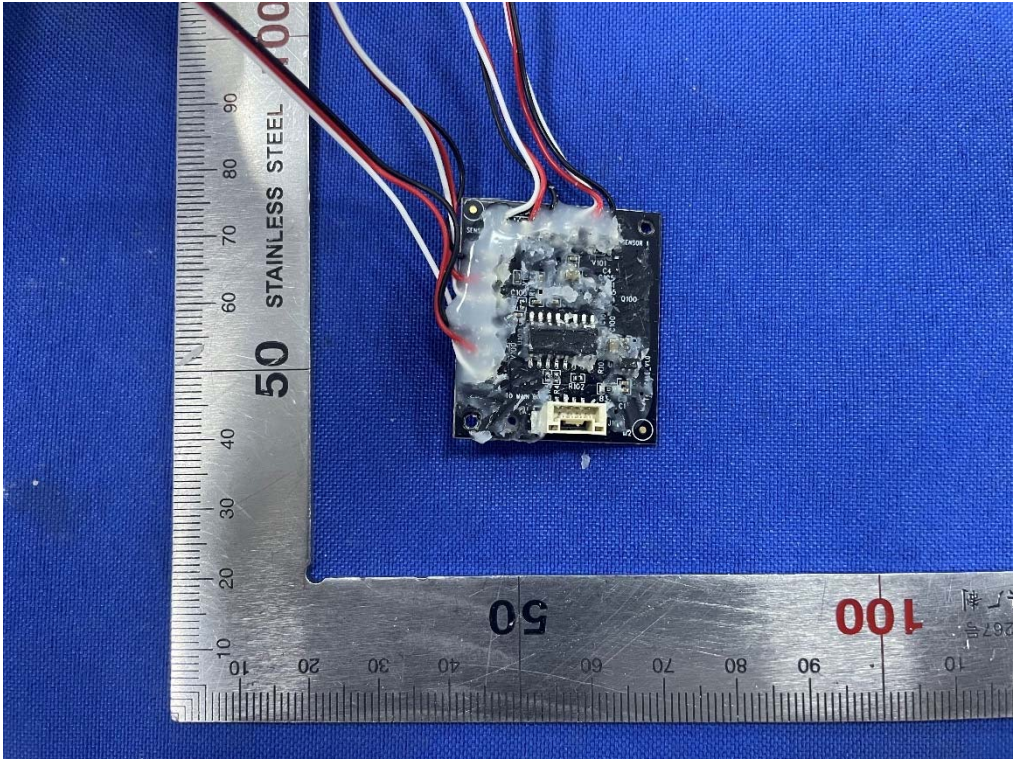

Internal-8 of the sample

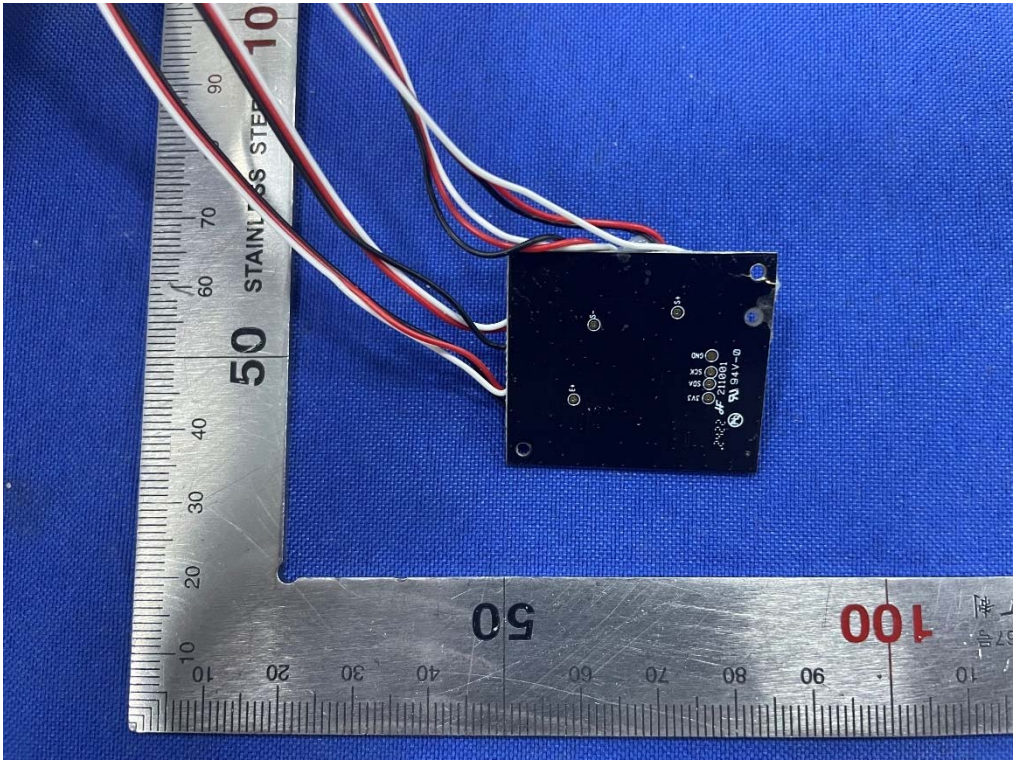

Internal-9 of the sample

TEST REPORT

Report No.: SHE24090019-02CE

Date: 2024-10-29

Page 64 of 68

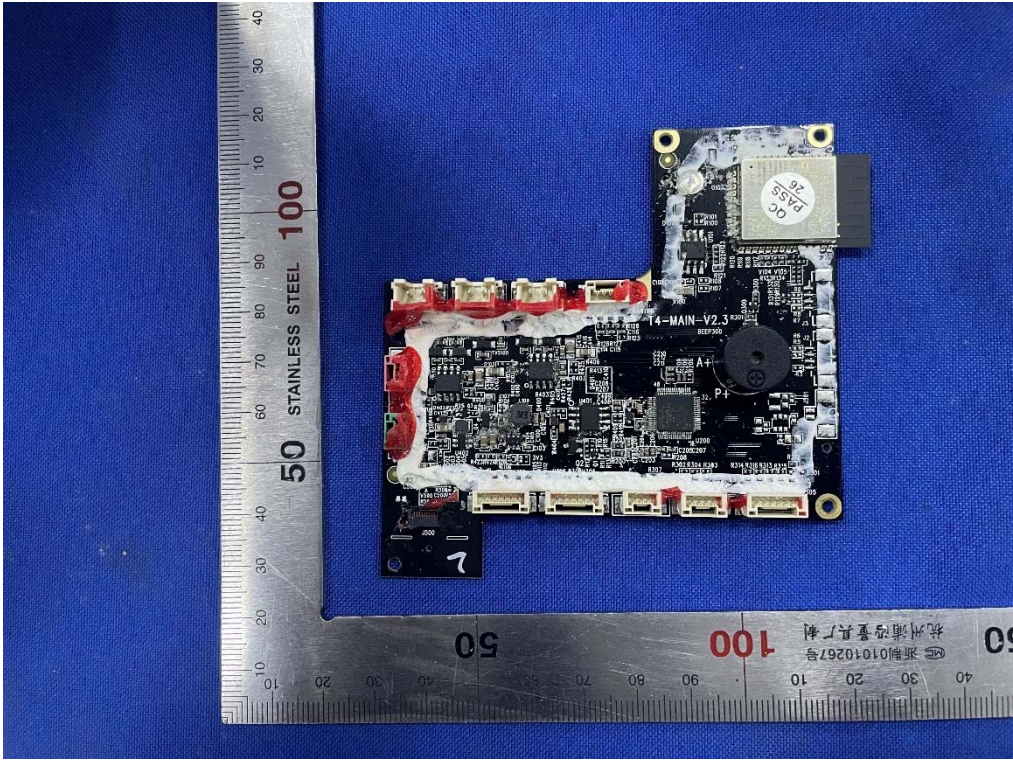

Internal-10 of the sample

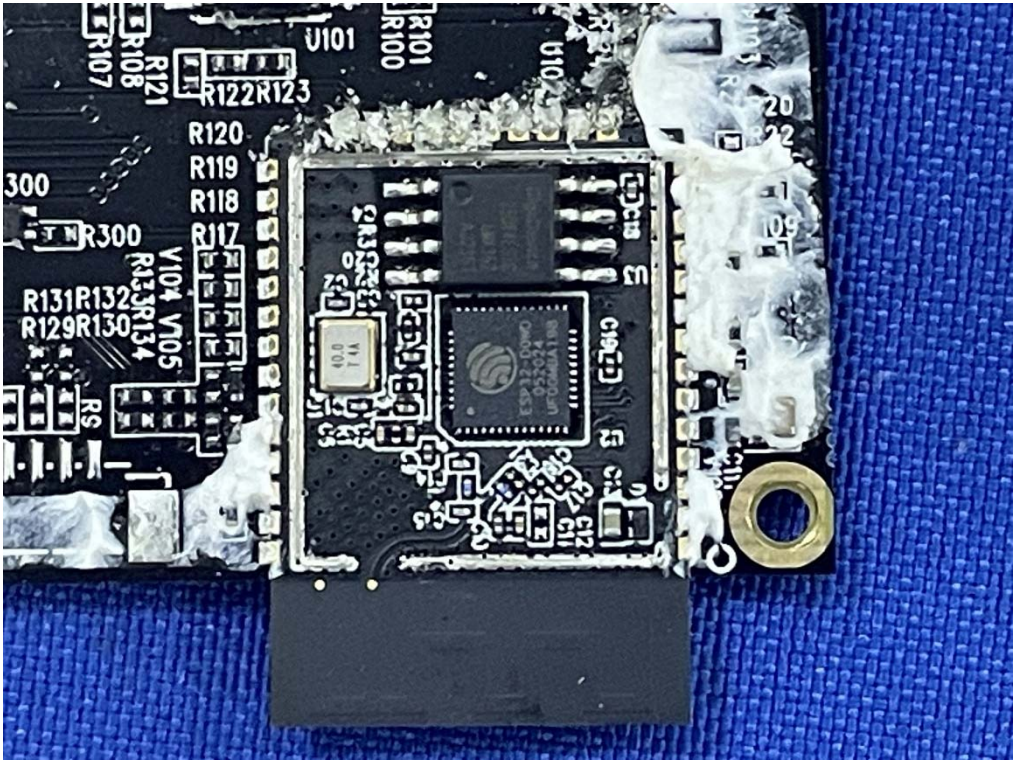

Internal-11 of the sample

TEST REPORT

Report No.: SHE24090019-02CE

Date: 2024-10-29

Page 65 of 68

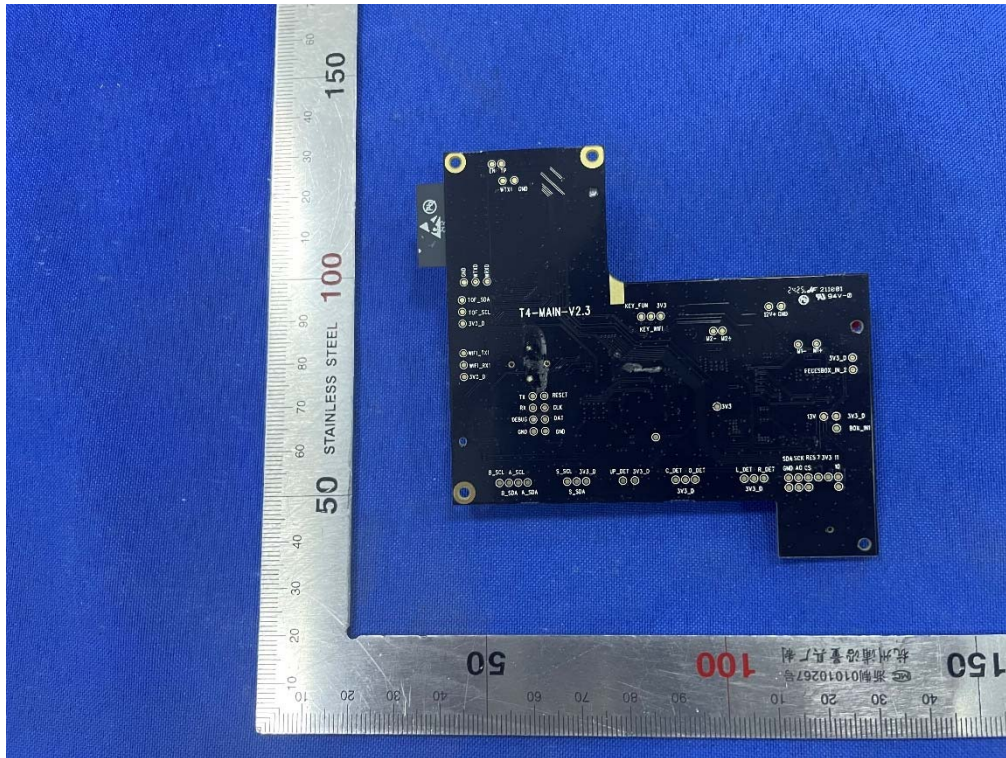

Internal-12 of the sample



Antenna Position

TEST REPORT

Report No.: SHE24090019-02CE

Date: 2024-10-29

Page 66 of 68



Adapter-Front



Input Port of the sample

TEST REPORT

Report No.: SHE24090019-02CE

Date: 2024-10-29

Page 67 of 68

5.2 Set-up for Conducted Emissions

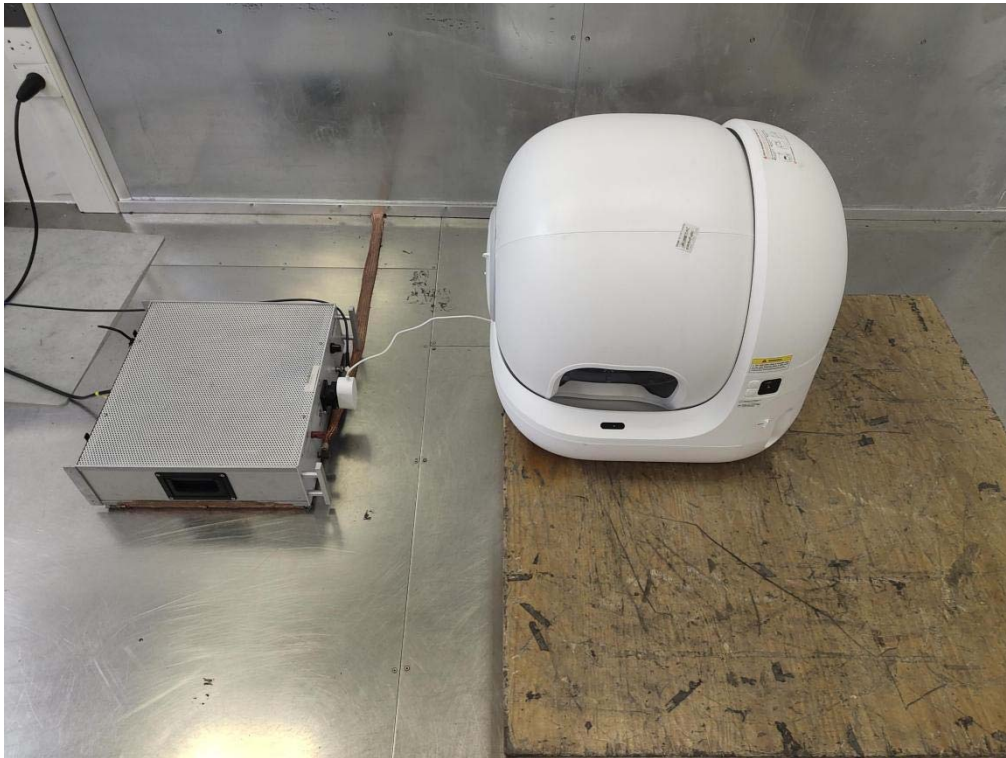

5.3 Set-up for Conducted RF test at Antenna Port

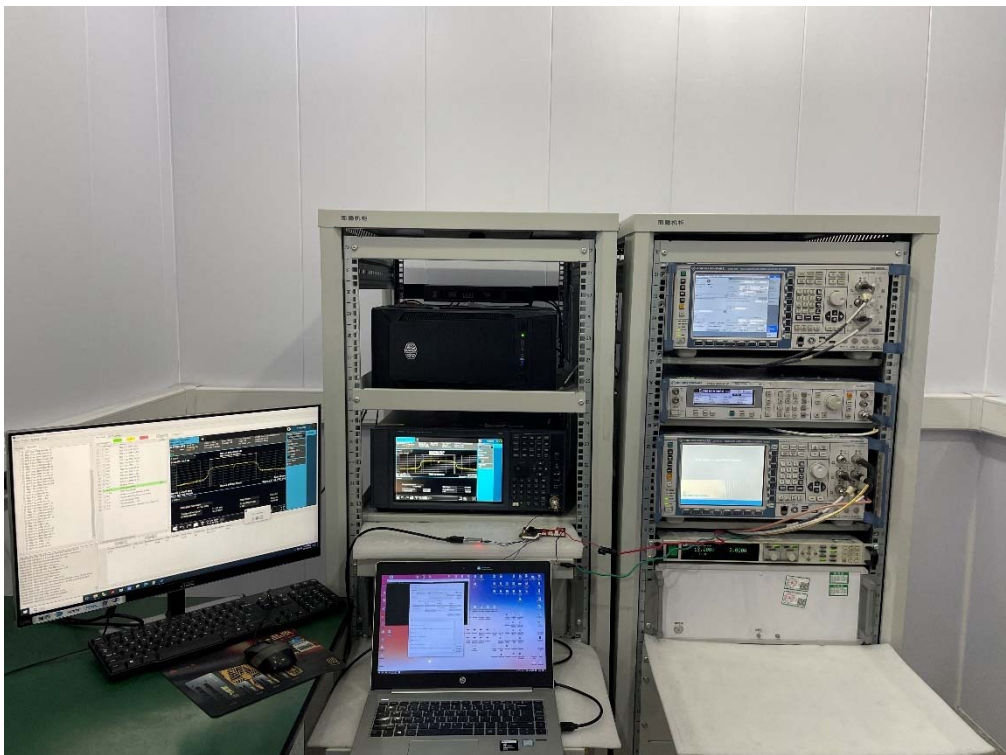

TEST REPORT

Report No.: SHE24090019-02CE

Date: 2024-10-29

Page 68 of 68

5.4 Set-up for Spurious Emissions below 1GHz



5.5 Set-up for Spurious Emissions above 1GHz



End of the report