



Shenzhen Huaxia Testing Technology Co., Ltd

1F., Block A of Tongsheng Technology Building, Huahui Road, Dalang Street, Longhua District, Shenzhen, China

Telephone: +86-755-26648640

Fax: +86-755-26648637

Website: www.cqa-cert.com

Report Template Version: V04

Report Template Revision Date: 2018-07-06

TEST REPORT

Report No.: CQASZ20201100036EX-01
Applicant: Dongguan Lingjie Electronics & Technology Co., Ltd
Address of Applicant: Building A(Floor 1-4) and B(Floor 1-5), No. 16 Zhenxing North Road, Taiyuan Community, Xiegang Town, Dongguan City, Guangdong Province, 523590, P.R.C
Equipment Under Test (EUT):
EUT Name: 3-mode single keyboard
Model No.: K573T, DKA2KB
Test Model No.: K573T
Brand Name: N/A
FCC ID: 2ANBU-K573T
Standards: 47 CFR Part 15, Subpart C
Date of Receipt: 2020-11-11
Date of Test: 2020-11-11 to 2020-11-24
Date of Issue: 2020-11-24
Test Result: PASS*

*In the configuration tested, the EUT complied with the standards specified above

Tested By:

Jun Li

(Jun Li)

Reviewed By:

Sheek Luo

(Sheek Luo)

Approved By:

Jack Ai

(Jack Ai)



1 Version

Revision History Of Report

Report No.	Version	Description	Issue Date
CQASZ20201100036EX-01	Rev.01	Initial report	2020-11-24

2 Test Summary

Test Item	Test Requirement	Test method	Result
Antenna Requirement	47 CFR Part 15, Subpart C Section 15.203/15.247 (c)	ANSI C63.10 2013	PASS
AC Power Line Conducted Emission	47 CFR Part 15, Subpart C Section 15.207	ANSI C63.10 2013	N/A
Conducted Peak Output Power	47 CFR Part 15, Subpart C Section 15.247 (b)(3)	ANSI C63.10 2013	PASS
6dB Occupied Bandwidth	47 CFR Part 15, Subpart C Section 15.247 (a)(2)	ANSI C63.10 2013	PASS
Power Spectral Density	47 CFR Part 15, Subpart C Section 15.247 (e)	ANSI C63.10 2013	PASS
Band-edge for RF Conducted Emissions	47 CFR Part 15, Subpart C Section 15.247(d)	ANSI C63.10 2013	PASS
RF Conducted Spurious Emissions	47 CFR Part 15, Subpart C Section 15.247(d)	ANSI C63.10 2013	PASS
Radiated Spurious Emissions	47 CFR Part 15, Subpart C Section 15.205/15.209	ANSI C63.10 2013	PASS
Restricted bands around fundamental frequency (Radiated Emission)	47 CFR Part 15, Subpart C Section 15.205/15.209	ANSI C63.10 2013	PASS

N/A: Not Applicable

3 Contents

	Page
1 VERSION	2
2 TEST SUMMARY	3
3 CONTENTS	4
4 GENERAL INFORMATION	5
4.1 CLIENT INFORMATION	5
4.2 GENERAL DESCRIPTION OF EUT	5
4.3 TEST ENVIRONMENT	7
4.4 DESCRIPTION OF SUPPORT UNITS	7
4.5 STATEMENT OF THE MEASUREMENT UNCERTAINTY	8
4.6 TEST LOCATION	9
4.7 TEST FACILITY	9
4.8 DEVIATION FROM STANDARDS	9
4.9 OTHER INFORMATION REQUESTED BY THE CUSTOMER	9
4.10 EQUIPMENT LIST	10
5 TEST RESULTS AND MEASUREMENT DATA	11
5.1 ANTENNA REQUIREMENT	11
5.2 CONDUCTED PEAK OUTPUT POWER	12
5.3 6dB OCCUPY BANDWIDTH	15
5.4 POWER SPECTRAL DENSITY	18
5.5 BAND-EDGE FOR RF CONDUCTED EMISSIONS	21
5.6 SPURIOUS RF CONDUCTED EMISSIONS	23
5.7 RADIATED SPURIOUS EMISSION & RESTRICTED BANDS	28
5.7.1 <i>Spurious Emissions</i>	28
6 PHOTOGRAPHS - EUT TEST SETUP	34
6.1 RADIATED SPURIOUS EMISSION	34
7 PHOTOGRAPHS - EUT CONSTRUCTIONAL DETAILS	36

4 General Information

4.1 Client Information

Applicant:	Dongguan Lingjie Electronics & Technology Co., Ltd
Address of Applicant:	Building A(Floor 1-4) and B(Floor 1-5), No. 16 Zhenxing North Road, Taiyuan Community, Xiegang Town, Dongguan City, Guangdong Province, 523590, P.R.C
Manufacturer:	Dongguan Lingjie Electronics & Technology Co., Ltd
Address of Manufacturer:	Building A(Floor 1-4) and B(Floor 1-5), No. 16 Zhenxing North Road, Taiyuan Community, Xiegang Town, Dongguan City, Guangdong Province, 523590, P.R.C

4.2 General Description of EUT

Product Name:	3-mode single keyboard
Test Model No.:	K573T
Trade Mark:	N/A
Hardware Version:	V3.0
Software Version:	V1.8
Operation Frequency	2402-2480MHz
Modulation Type:	GFSK
Transfer Rate:	1Mbps
Number of Channel:	16
Fixed frequency mod	Combine buttons to enter engineering mode
Product Type:	<input type="checkbox"/> Mobile <input checked="" type="checkbox"/> Portable <input type="checkbox"/> Fix Location
Antenna Type:	PCB antenna
Antenna Gain:	0dBi
EUT Power Supply:	battery: 3.0V(2*1.5V)

Operation Frequency each of channel							
Channel	Frequency	Channel	Frequency	Channel	Frequency	Channel	Frequency
0	2402MHz	10	2422MHz	20	2442MHz	30	2462MHz
1	2404MHz	11	2424MHz	21	2444MHz	31	2464MHz
2	2406MHz	12	2426MHz	22	2446MHz	32	2466MHz
3	2408MHz	13	2428MHz	23	2448MHz	33	2468MHz
4	2410MHz	14	2430MHz	24	2450MHz	34	2470MHz
5	2412MHz	15	2432MHz	25	2452MHz	35	2472MHz
6	2414MHz	16	2434MHz	26	2454MHz	36	2474MHz
7	2416MHz	17	2436MHz	27	2456MHz	37	2476MHz
8	2418MHz	18	2438MHz	28	2458MHz	38	2478MHz
9	2420MHz	19	2440MHz	29	2460MHz	39	2480MHz

Note:

In section 15.31(m), regards to the operating frequency range over 10 MHz, the lowest frequency, the middle frequency, and the highest frequency of channel were selected to perform the test, and the selected channel see below:

Channel	Frequency
The lowest channel (CH0)	2402MHz
The middle channel (CH19)	2440MHz
The highest channel (CH39)	2480MHz

4.3 Test Environment

Operating Environment:	
Radiated Emissions:	
Temperature:	25.4 °C
Humidity:	55 % RH
Atmospheric Pressure:	1009mbar
Radio conducted item test (RF Conducted test room):	
Temperature:	25.3 °C
Humidity:	52 % RH
Atmospheric Pressure:	1009mbar
Test mode:	
Transmitting mode:	Use test software to set the lowest frequency, the middle frequency and the highest frequency keep transmitting of the EUT. Note: In the process of transmitting of EUT, the duty cycle >98%.

4.4 Description of Support Units

The EUT has been tested with associated equipment below.

1) Support equipment

Description	Manufacturer	Model No.	Certification	Supplied by
PC	Lenovo	ThinkPad E450c	FCC ID	CQA

2) Cable

Cable No.	Description	Manufacturer	Cable Type/Length	Supplied by
/	/	/	/	/

4.5 Statement of the measurement uncertainty

The data and results referenced in this document are true and accurate.

The reader is cautioned that there may be errors within the calibration limits of the equipment and facilities.

The measurement uncertainty was calculated for all measurements listed in this test report acc. to CISPR 16 - 4 „Specification for radio disturbance and immunity measuring apparatus and methods – Part 4: Uncertainty in EMC Measurements“ and is documented in the **Shenzhen Huaxia Testing Technology Co., Ltd.** quality system acc. to DIN EN ISO/IEC 17025.

Furthermore, component and process variability of devices similar to that tested may result in additional deviation. The manufacturer has the sole responsibility of continued compliance of the device.

Hereafter the best measurement capability for CQA laboratory is reported:

No.	Item	Uncertainty	Notes
1	Radiated Emission (Below 1GHz)	5.12dB	(1)
2	Radiated Emission (Above 1GHz)	4.60dB	(1)
3	Conducted Disturbance (0.15~30MHz)	3.34dB	(1)
4	Radio Frequency	3×10^{-8}	(1)
5	Duty cycle	0.6 %.	(1)
6	Occupied Bandwidth	1.1%	(1)
7	RF conducted power	0.86dB	(1)
8	RF power density	0.74	(1)
9	Conducted Spurious emissions	0.86dB	(1)
10	Temperature test	0.8℃	(1)
11	Humidity test	2.0%	(1)
12	Supply voltages	0.5 %.	(1)
13	Frequency Error	5.5 Hz	(1)

(1) This uncertainty represents an expanded uncertainty expressed at approximately the 95% confidence level using a coverage factor of $k=2$.

4.6 Test Location

Shenzhen Huaxia Testing Technology Co., Ltd,

1F., Block A of Tongsheng Technology Building, Huahui Road, Dalang Street, Longhua District, Shenzhen, China

4.7 Test Facility

- **A2LA (Certificate No. 4742.01)**

Shenzhen Huaxia Testing Technology Co., Ltd., Shenzhen EMC Laboratory is accredited by the American Association for Laboratory Accreditation(A2LA). Certificate No. 4742.01.

- **FCC Registration No.: 522263**

Shenzhen Huaxia Testing Technology Co., Ltd., Shenzhen EMC Laboratory has been registered and fully described in a report filed with the (FCC) Federal Communications Commission. The acceptance letter from the FCC is maintained in our files. Registration No.:522263

4.8 Deviation from Standards

None.

4.9 Other Information Requested by the Customer

None.

4.10 Equipment List

Test Equipment	Manufacturer	Model No.	Instrument No.	Calibration Date	Calibration Due Date
EMI Test Receiver	R&S	ESR7	CQA-005	2020/09/22	2021/09/21
Spectrum analyzer	R&S	FSU26	CQA-038	2020/10/24	2021/10/23
Spectrum analyzer	keysight	N9020A	CQA-105	2020/10/24	2021/10/23
Preamplifier	MITEQ	AFS4-00010300-18-10P-4	CQA-035	2020/09/22	2021/09/21
Preamplifier	MITEQ	AMF-6D-02001800-29-20P	CQA-036	2020/10/29	2020/10/28
Loop antenna	Schwarzbeck	FMZB1516	CQA-087	2020/10/24	2021/10/23
Bilog Antenna	R&S	HL562	CQA-011	2020/09/22	2021/09/21
Horn Antenna	R&S	HF906	CQA-012	2020/09/22	2021/09/21
Horn Antenna	Schwarzbeck	BBHA 9170	CQA-088	2020/09/22	2021/09/21
Coaxial Cable (Above 1GHz)	CQA	N/A	C019	2020/09/22	2021/09/21
Coaxial Cable (Below 1GHz)	CQA	N/A	C020	2020/09/22	2021/09/21
Antenna Connector	CQA	RFC-01	CQA-080	2020/09/22	2021/09/21
RF cable(9KHz~40GHz)	CQA	RF-01	CQA-079	2020/09/22	2021/09/21
Power divider	MIDWEST	PWD-2533-02-SMA-79	CQA-067	2020/09/22	2021/09/21
EMI Test Receiver	R&S	ESPI3	CQA-013	2020/09/22	2021/09/21
LISN	R&S	ENV216	CQA-003	2020/11/01	2021/10/30
Coaxial cable	CQA	N/A	CQA-C009	2020/09/22	2021/09/21

Note:

The temporary antenna connector is soldered on the PCB board in order to perform conducted tests and this temporary antenna connector is listed in the equipment list.

5 Test results and Measurement Data

5.1 Antenna Requirement

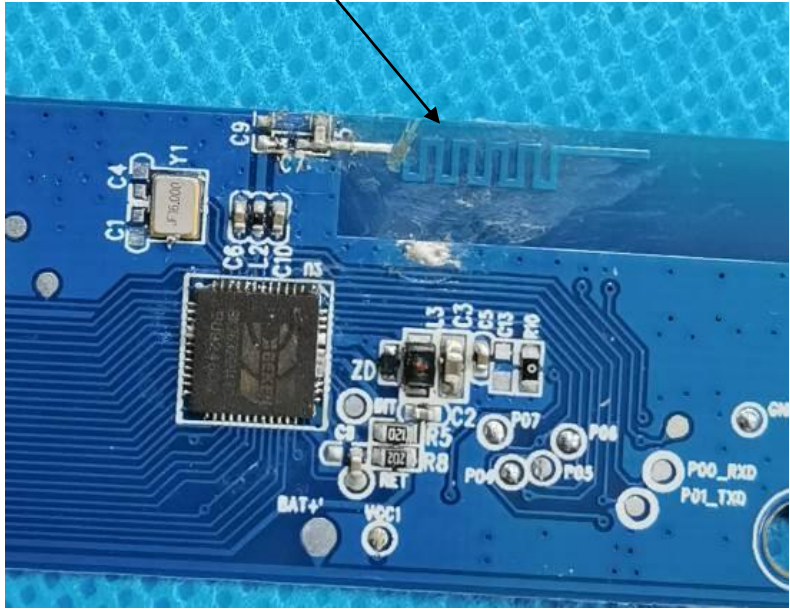
Standard requirement:	47 CFR Part 15C Section 15.203 /247(c)
<p>15.203 requirement: An intentional radiator shall be designed to ensure that no antenna other than that furnished by the responsible party shall be used with the device. The use of a permanently attached antenna or of an antenna that uses a unique coupling to the intentional radiator, the manufacturer may design the unit so that a broken antenna can be replaced by the user, but the use of a standard antenna jack or electrical connector is prohibited.</p> <p>15.247(b) (4) requirement: The conducted output power limit specified in paragraph (b) of this section is based on the use of antennas with directional gains that do not exceed 6 dBi. Except as shown in paragraph (c) of this section, if transmitting antennas of directional gain greater than 6 dBi are used, the conducted output power from the intentional radiator shall be reduced below the stated values in paragraphs (b)(1), (b)(2), and (b)(3) of this section, as appropriate, by the amount in dB that the directional gain of the antenna exceeds 6 dBi.</p>	
EUT Antenna:	<p style="text-align: center;">PCB ANTENNA</p> 
The antenna is Ceramic antenna. The best case gain of the antenna is 2.0dBi	

5.2 Conducted Peak Output Power

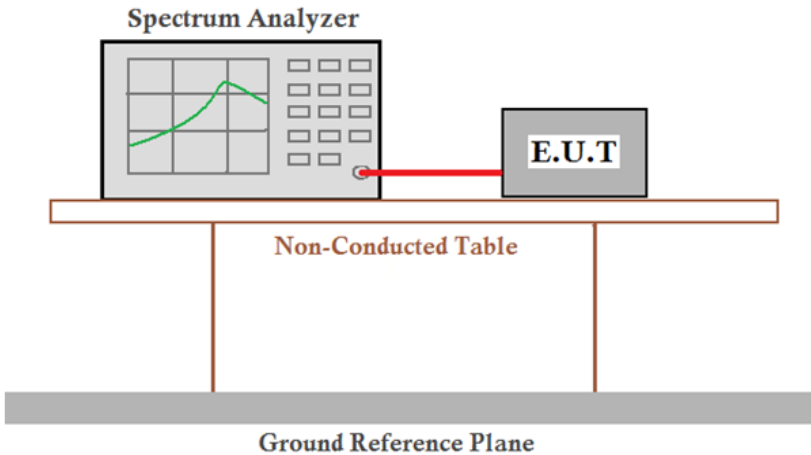
Test Requirement:	47 CFR Part 15C Section 15.247 (b)(3)
Test Method:	ANSI C63.10 2013
Test Setup:	 <p>Remark: Offset=Cable loss+ attenuation factor.</p>
Limit:	30dBm
Test Mode:	Transmitting with GFSK modulation.
Test Results:	Pass

Measurement Data

GFSK mode			
Test channel	Peak Output Power (dBm)	Limit (dBm)	Result
Lowest	-4.945	30.00	Pass
Middle	-5.342	30.00	Pass
Highest	-5.595	30.00	Pass

Test plot as follows:

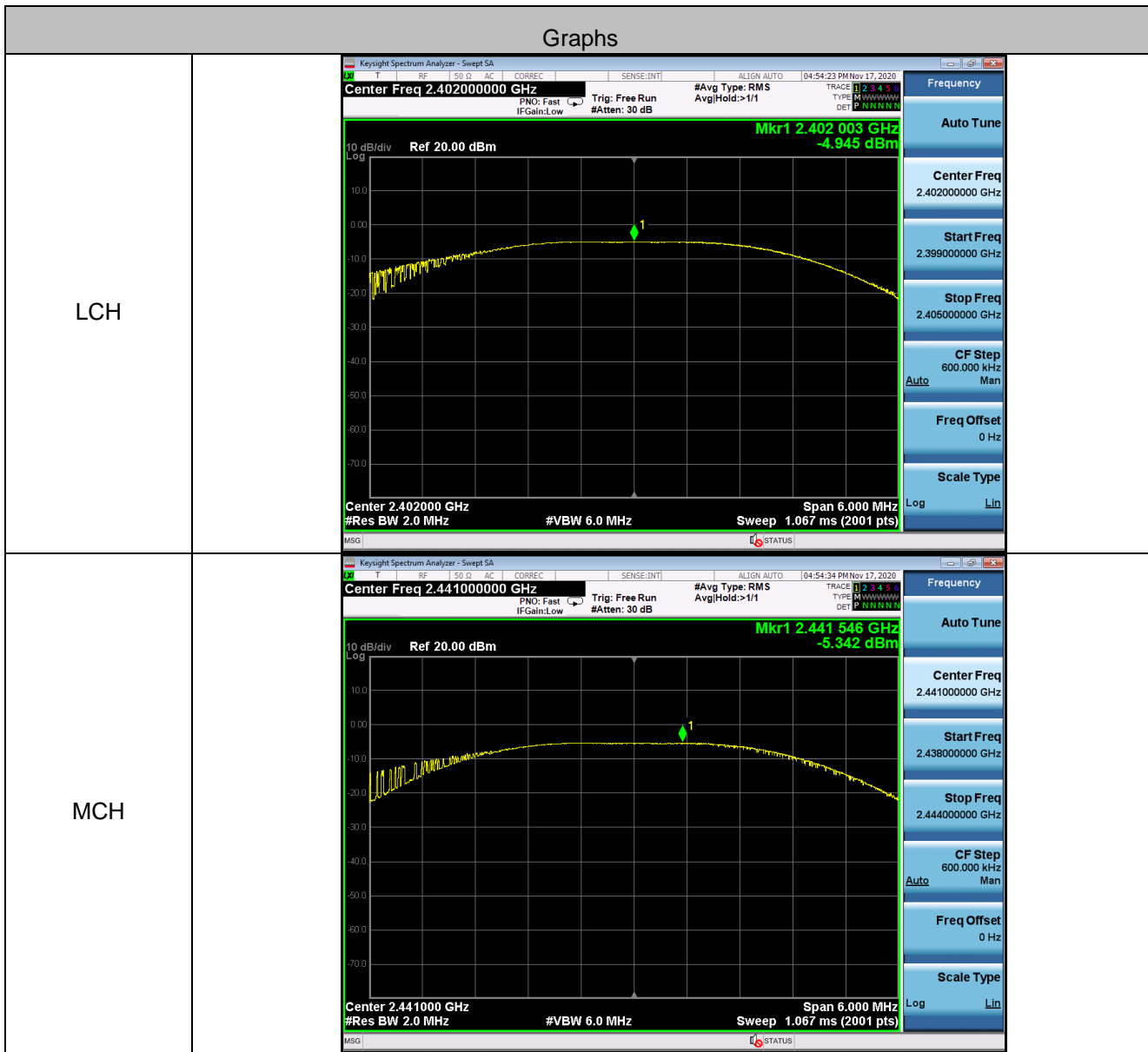

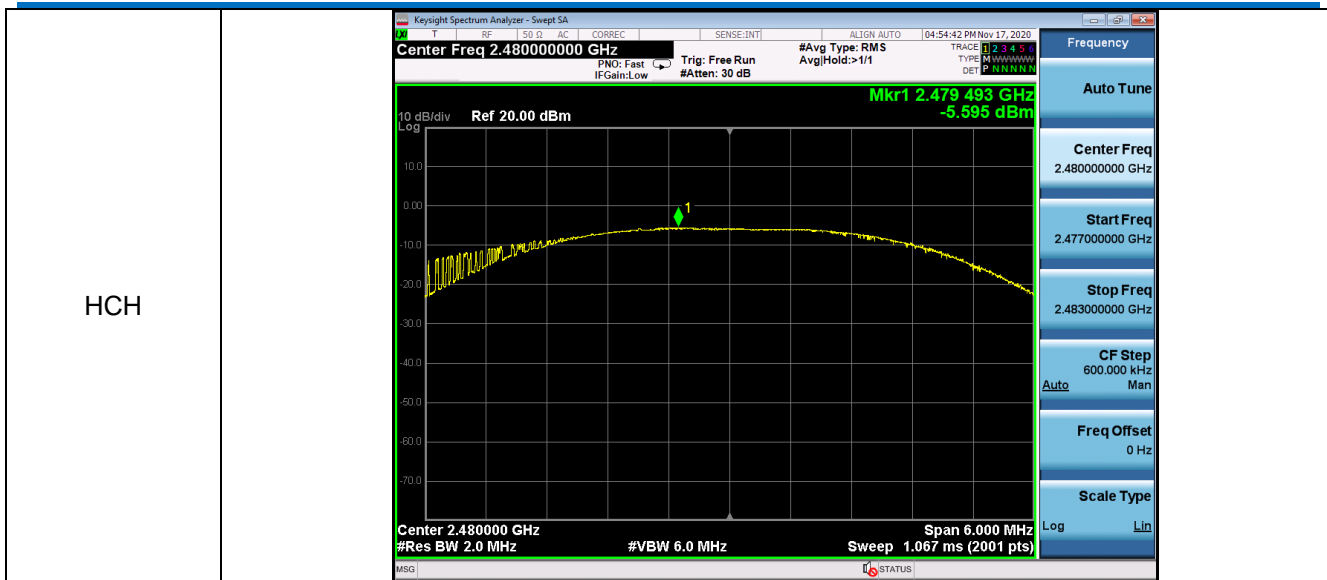

5.3 6dB Occupy Bandwidth

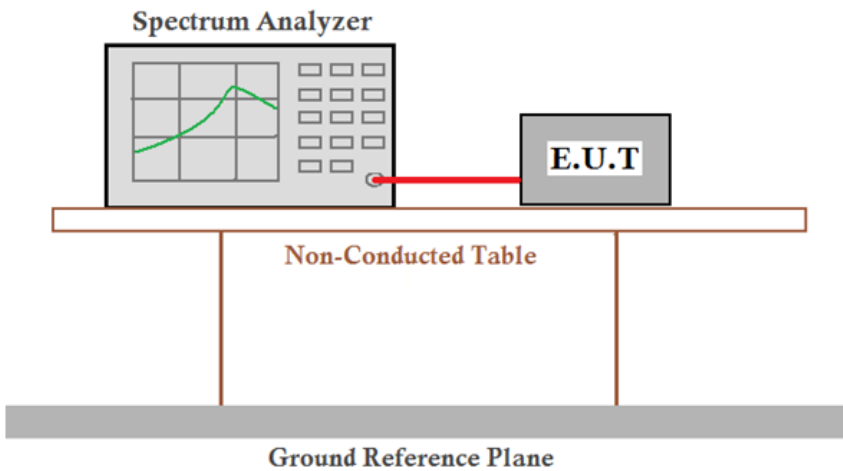
Test Requirement:	47 CFR Part 15C Section 15.247 (a)(2)
Test Method:	ANSI C63.10 2013
Test Setup:	 <p>Remark: Offset=Cable loss+ attenuation factor.</p>
Limit:	≥ 500 kHz
Test Results:	Pass

Measurement Data

GFSK mode			
Test channel	6dB Occupy Bandwidth (MHz)	Limit (MHz)	Result
Lowest	1.098	≥0.5	Pass
Middle	1.001	≥0.5	Pass
Highest	1.096	≥0.5	Pass

Test plot as follows:



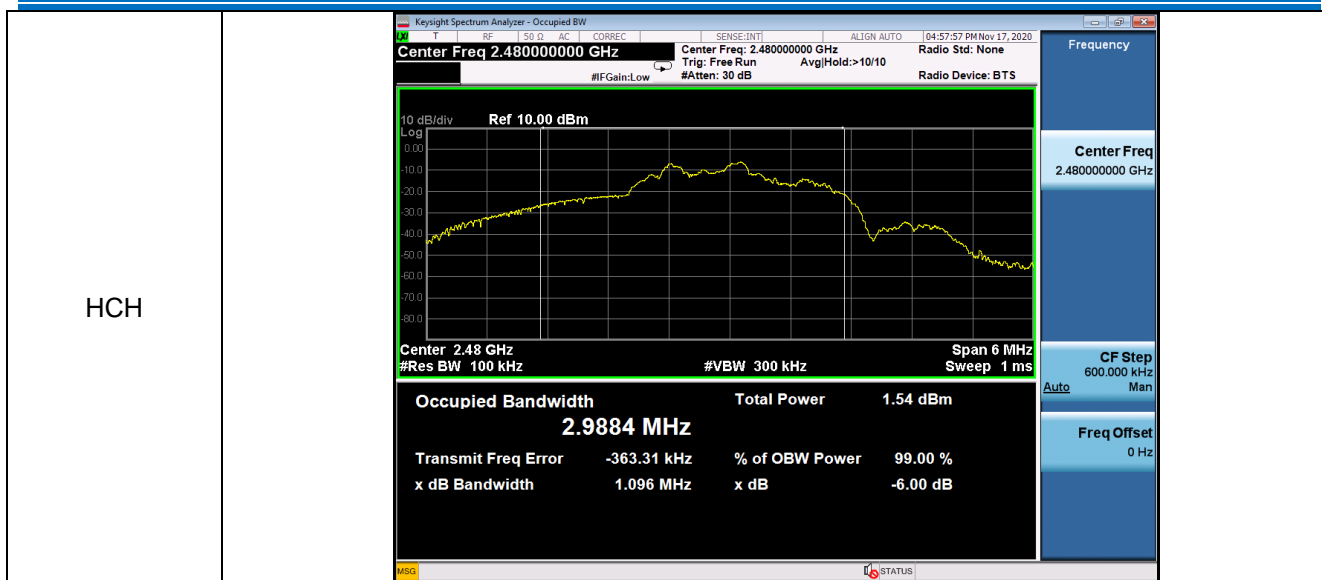

5.4 Power Spectral Density

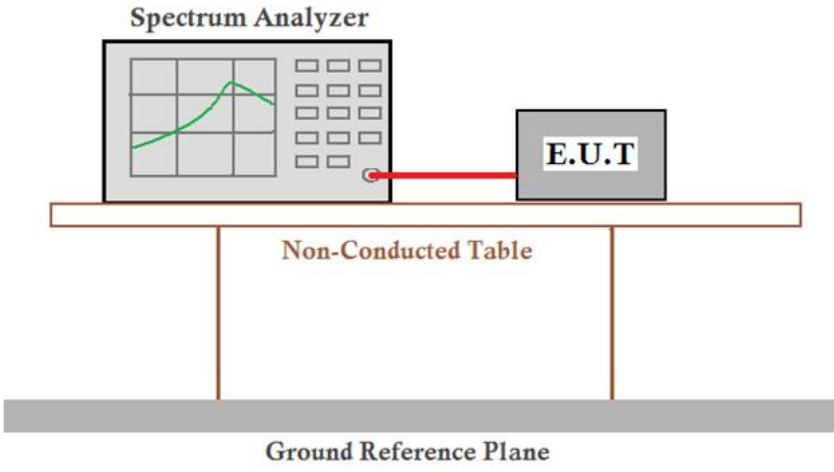
Test Requirement:	47 CFR Part 15C Section 15.247 (e)
Test Method:	ANSI C63.10 2013
Test Setup:	 <p>Remark: Offset=Cable loss+ attenuation factor.</p>
Limit:	≤8.00dBm/3kHz
Test Mode:	Transmitting with GFSK modulation.
Test Results:	Pass

Measurement Data

GFSK mode			
Test channel	Power Spectral Density (dBm/3kHz)	Limit (dBm/3kHz)	Result
Lowest	-25.329	≤8.00	Pass
Middle	-25.143	≤8.00	Pass
Highest	-25.307	≤8.00	Pass

Test plot as follows:

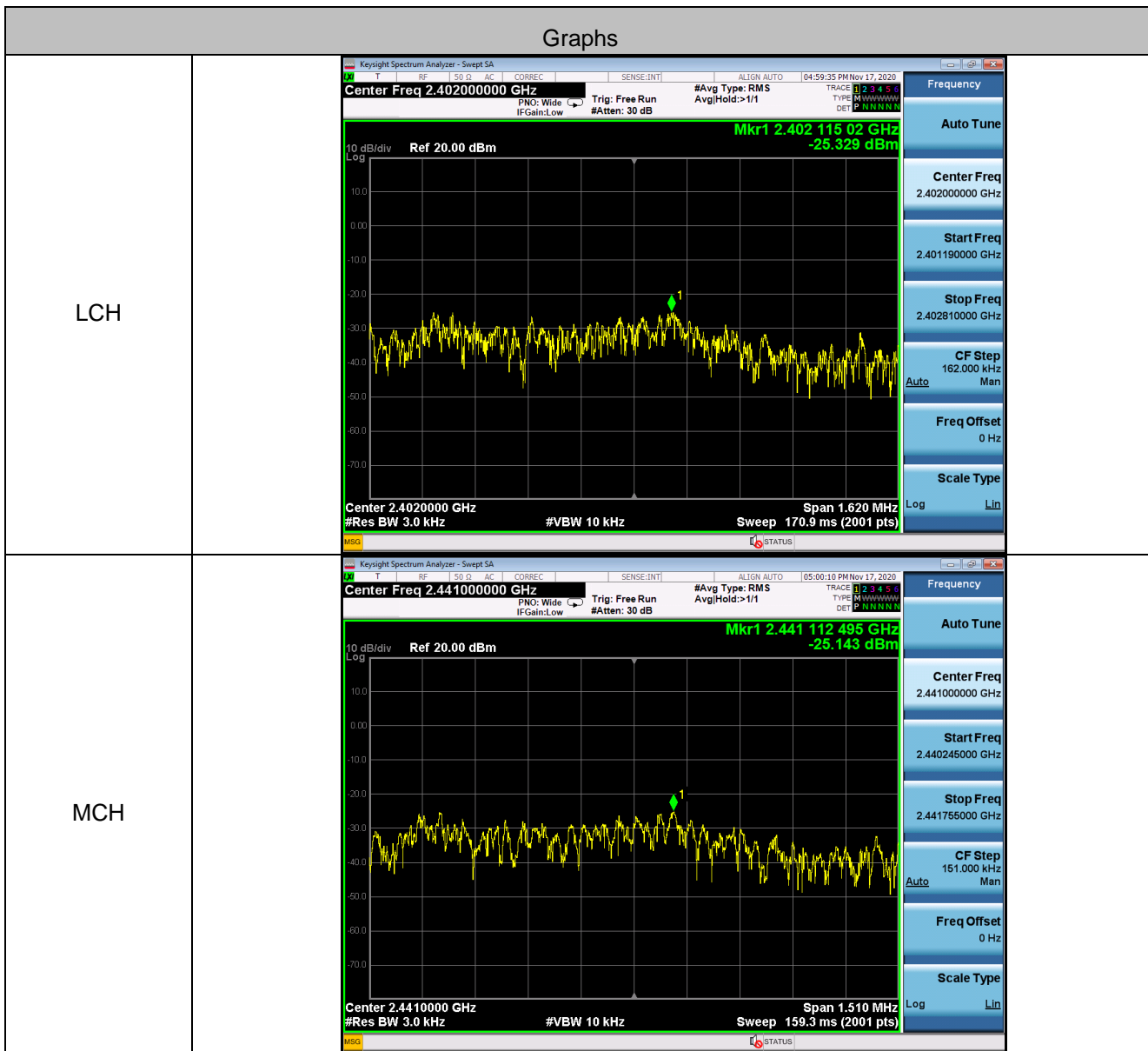

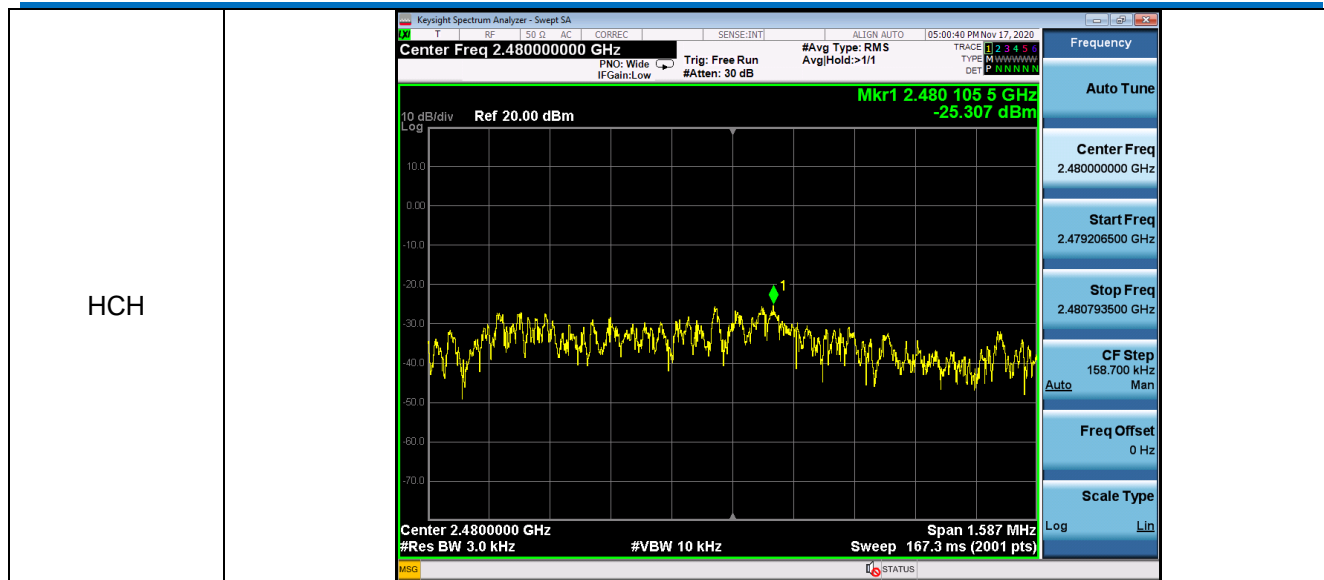

5.5 Band-edge for RF Conducted Emissions

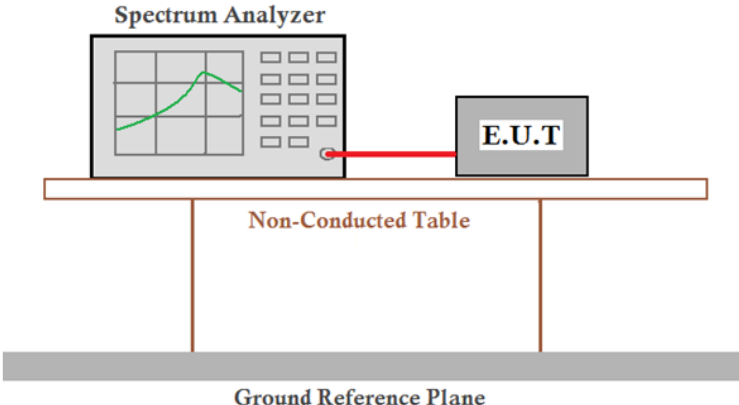
Test Requirement:	47 CFR Part 15C Section 15.247 (d)
Test Method:	ANSI C63.10 2013
Test Setup:	 <p>Remark: Offset=Cable loss+ attenuation factor.</p>
Limit:	In any 100 kHz bandwidth outside the frequency band in which the spread spectrum intentional radiator is operating, the radio frequency power that is produced by the intentional radiator shall be at least 20 dB below that in the 100 kHz bandwidth within the band that contains the highest level of the desired power, based on either an RF conducted or a radiated measurement.
Test Mode:	Transmitting with GFSK modulation.
Test Results:	Pass

left band-edge			
Frequency(MHz)	Emission Level(dBm)	Limit(dBm)	Result
2390	-53.559	-25.21	Pass
2400	-28.209	-25.21	Pass

right band-edge			
Frequency(MHz)	Emission Level(dBm)	Limit(dBm)	Result
2483.5	-54.336	-26.78	Pass
2500	-55.166	-26.78	Pass

Test plot as follows:

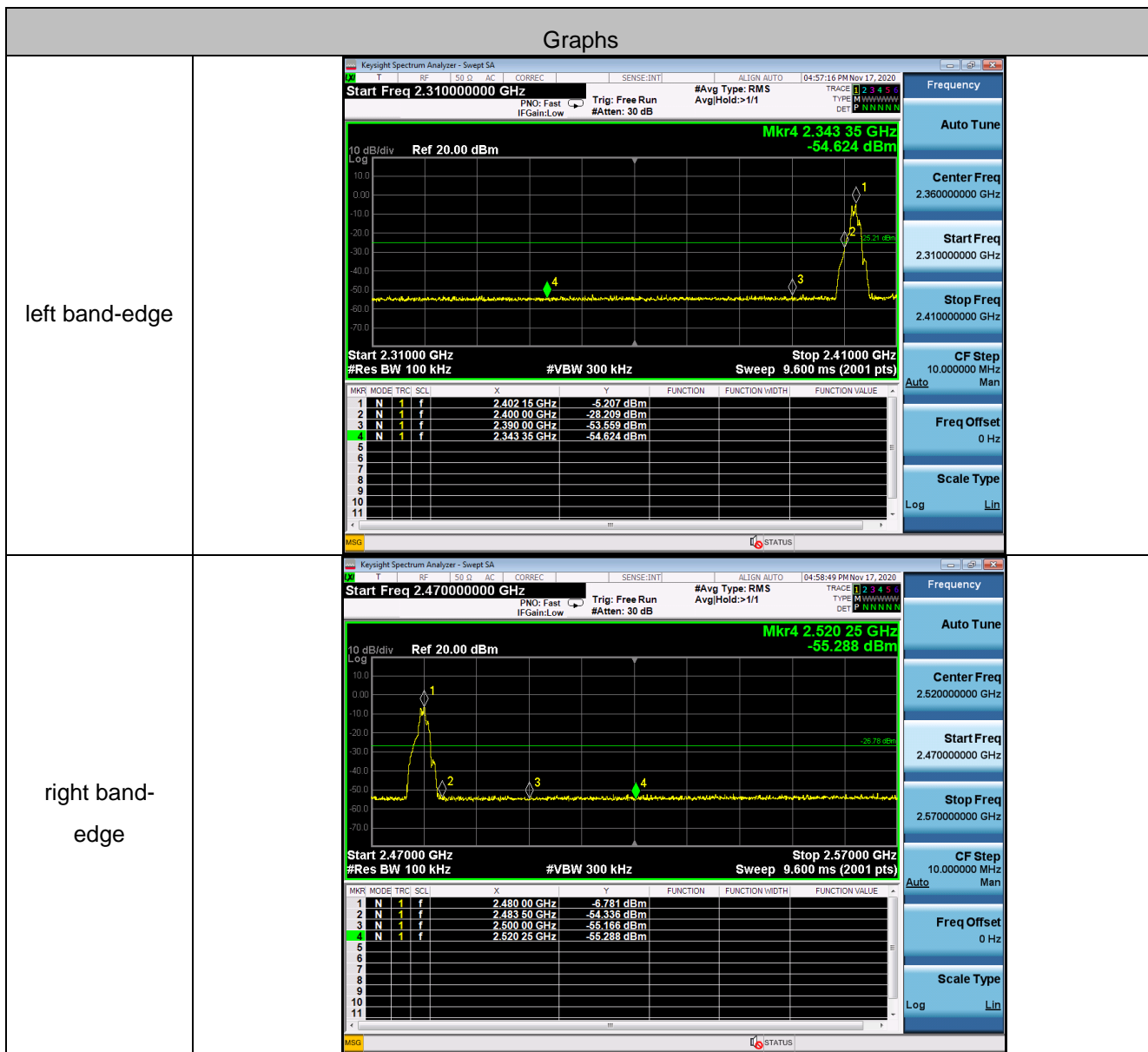

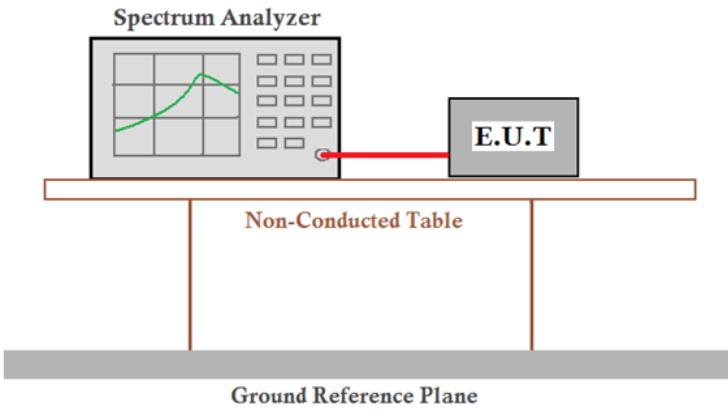

5.6 Spurious RF Conducted Emissions

Test Requirement:	47 CFR Part 15C Section 15.247 (d)
Test Method:	ANSI C63.10 2013
Test Setup:	 <p>Remark: $\text{Offset} = \text{Cable loss} + \text{attenuation factor}$.</p>
Limit:	In any 100 kHz bandwidth outside the frequency band in which the spread spectrum intentional radiator is operating, the radio frequency power that is produced by the intentional radiator shall be at least 20 dB below that in the 100 kHz bandwidth within the band that contains the highest level of the desired power, based on either an RF conducted or a radiated measurement.
Test Mode:	Transmitting with GFSK modulation.
Test Results:	Pass

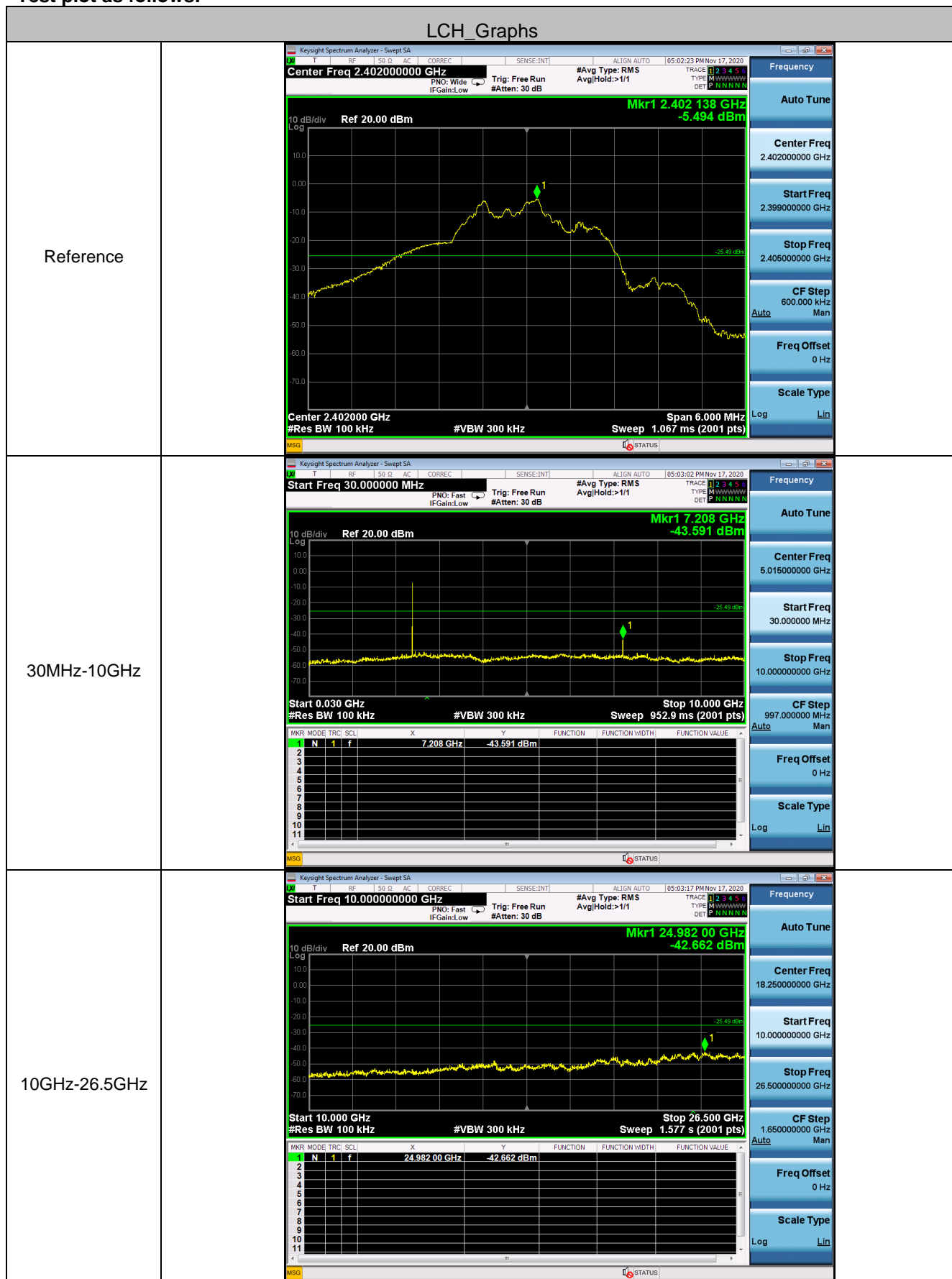
Test plot as follows:

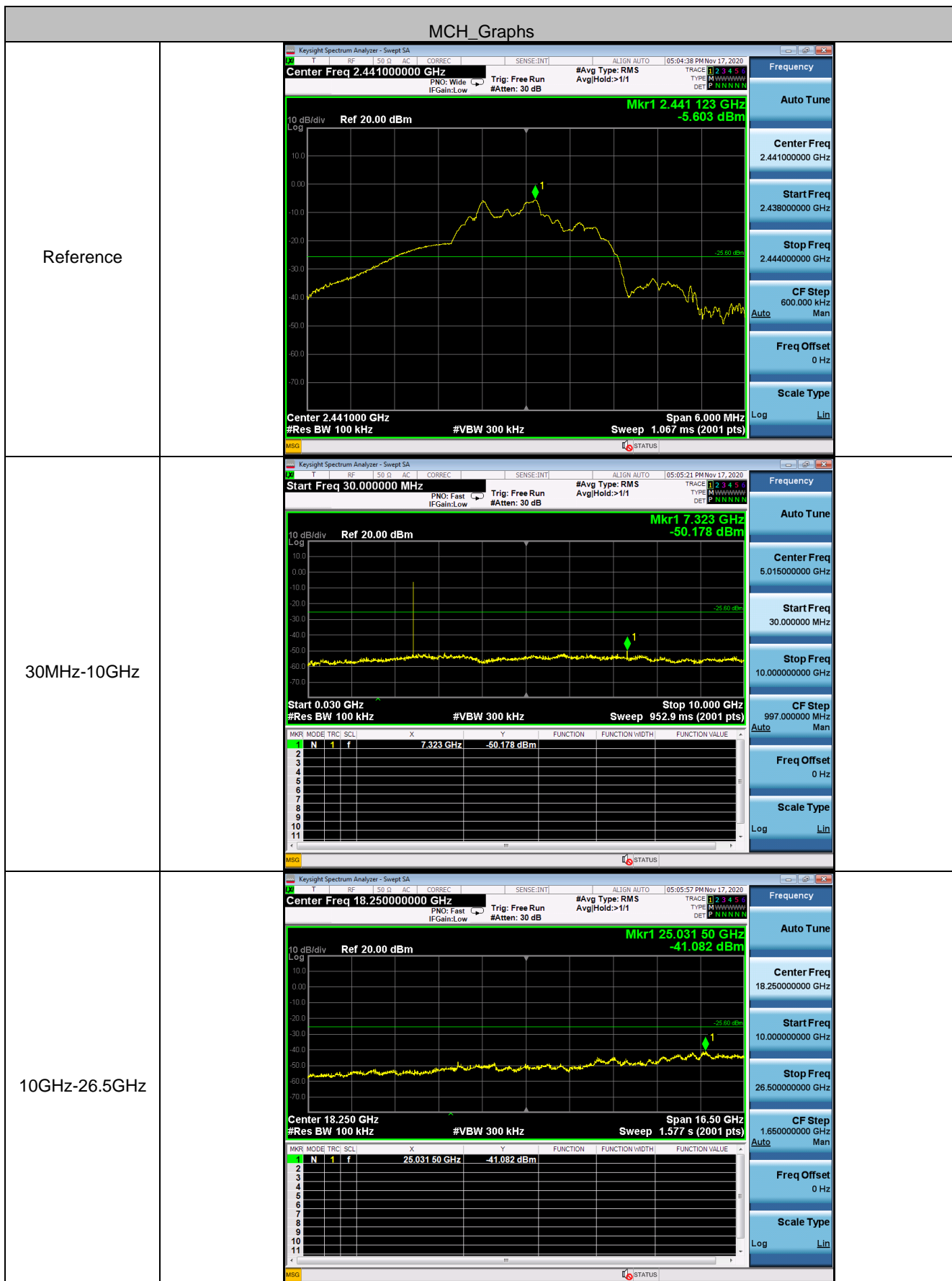

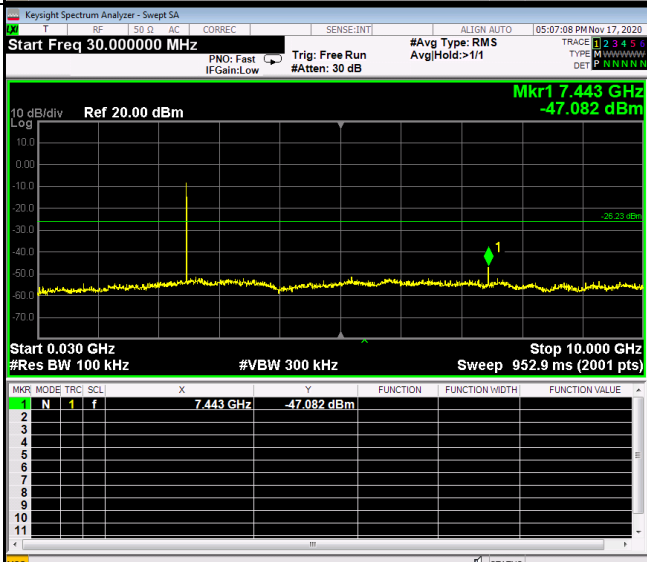
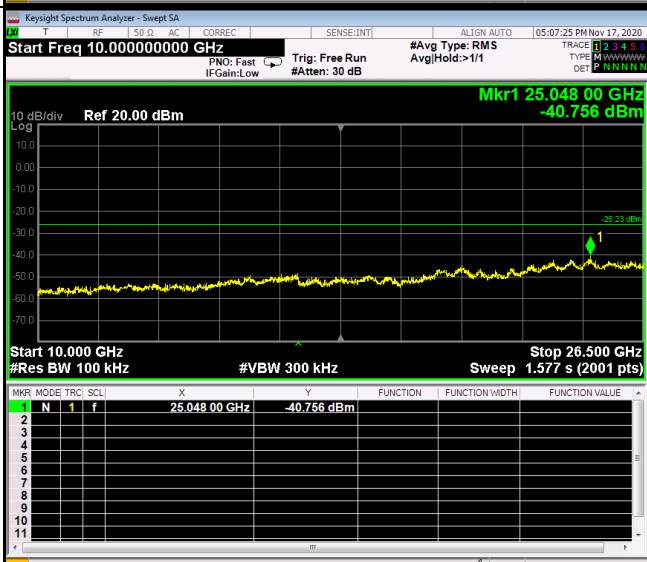

HCH_Graphs																																																																																																														
Reference	 <p>Keysight Spectrum Analyzer - Swept SA Center Freq 2.48000000 GHz PNO: Wide IFGain:Low Trig: Free Run #Atten: 30 dB #Avg Type: RMS Avg Hold:>1/1 Mkr1 2.480 117 GHz -5.954 dBm 10 dB/div Log Ref 20.00 dBm Center 2.480000 GHz #Res BW 100 kHz #VBW 300 kHz Sweep 1.067 ms (2001 pts) Span 6.000 MHz</p>	<p>Frequency</p> <p>Auto Tune</p> <p>Center Freq 2.480000000 GHz</p> <p>Start Freq 2.477000000 GHz</p> <p>Stop Freq 2.483000000 GHz</p> <p>CF Step 600.000 kHz Man</p> <p>Freq Offset 0 Hz</p> <p>Scale Type Log Lin</p>																																																																																																												
30MHz-10GHz	 <p>Keysight Spectrum Analyzer - Swept SA Start Freq 30.000000 MHz PNO: Fast IFGain:Low Trig: Free Run #Atten: 30 dB #Avg Type: RMS Avg Hold:>1/1 Mkr1 7.443 GHz -47.082 dBm 10 dB/div Log Ref 20.00 dBm Start 0.030 GHz #Res BW 100 kHz #VBW 300 kHz Sweep 952.9 ms (2001 pts) Stop 10.000 GHz</p> <table><thead><tr><th>MKR</th><th>MODE</th><th>TRC</th><th>SCL</th><th>X</th><th>Y</th><th>FUNCTION</th><th>FUNCTION WIDTH</th><th>FUNCTION VALUE</th></tr></thead><tbody><tr><td>1</td><td>N</td><td>1</td><td>f</td><td>7.443 GHz</td><td>-47.082 dBm</td><td></td><td></td><td></td></tr><tr><td>2</td><td></td><td></td><td></td><td></td><td></td><td></td><td></td><td></td></tr><tr><td>3</td><td></td><td></td><td></td><td></td><td></td><td></td><td></td><td></td></tr><tr><td>4</td><td></td><td></td><td></td><td></td><td></td><td></td><td></td><td></td></tr><tr><td>5</td><td></td><td></td><td></td><td></td><td></td><td></td><td></td><td></td></tr><tr><td>6</td><td></td><td></td><td></td><td></td><td></td><td></td><td></td><td></td></tr><tr><td>7</td><td></td><td></td><td></td><td></td><td></td><td></td><td></td><td></td></tr><tr><td>8</td><td></td><td></td><td></td><td></td><td></td><td></td><td></td><td></td></tr><tr><td>9</td><td></td><td></td><td></td><td></td><td></td><td></td><td></td><td></td></tr><tr><td>10</td><td></td><td></td><td></td><td></td><td></td><td></td><td></td><td></td></tr><tr><td>11</td><td></td><td></td><td></td><td></td><td></td><td></td><td></td><td></td></tr></tbody></table>	MKR	MODE	TRC	SCL	X	Y	FUNCTION	FUNCTION WIDTH	FUNCTION VALUE	1	N	1	f	7.443 GHz	-47.082 dBm				2									3									4									5									6									7									8									9									10									11									<p>Frequency</p> <p>Auto Tune</p> <p>Center Freq 5.015000000 GHz</p> <p>Start Freq 30.000000 MHz</p> <p>Stop Freq 10.000000000 GHz</p> <p>CF Step 997.000000 MHz Man</p> <p>Freq Offset 0 Hz</p> <p>Scale Type Log Lin</p>
MKR	MODE	TRC	SCL	X	Y	FUNCTION	FUNCTION WIDTH	FUNCTION VALUE																																																																																																						
1	N	1	f	7.443 GHz	-47.082 dBm																																																																																																									
2																																																																																																														
3																																																																																																														
4																																																																																																														
5																																																																																																														
6																																																																																																														
7																																																																																																														
8																																																																																																														
9																																																																																																														
10																																																																																																														
11																																																																																																														
10GHz-26.5GHz	 <p>Keysight Spectrum Analyzer - Swept SA Start Freq 10.000000000 GHz PNO: Fast IFGain:Low Trig: Free Run #Atten: 30 dB #Avg Type: RMS Avg Hold:>1/1 Mkr1 25.048 00 GHz -40.756 dBm 10 dB/div Log Ref 20.00 dBm Start 10.000 GHz #Res BW 100 kHz #VBW 300 kHz Sweep 1.577 s (2001 pts) Stop 26.500 GHz</p> <table><thead><tr><th>MKR</th><th>MODE</th><th>TRC</th><th>SCL</th><th>X</th><th>Y</th><th>FUNCTION</th><th>FUNCTION WIDTH</th><th>FUNCTION VALUE</th></tr></thead><tbody><tr><td>1</td><td>N</td><td>1</td><td>f</td><td>25.048 00 GHz</td><td>-40.756 dBm</td><td></td><td></td><td></td></tr><tr><td>2</td><td></td><td></td><td></td><td></td><td></td><td></td><td></td><td></td></tr><tr><td>3</td><td></td><td></td><td></td><td></td><td></td><td></td><td></td><td></td></tr><tr><td>4</td><td></td><td></td><td></td><td></td><td></td><td></td><td></td><td></td></tr><tr><td>5</td><td></td><td></td><td></td><td></td><td></td><td></td><td></td><td></td></tr><tr><td>6</td><td></td><td></td><td></td><td></td><td></td><td></td><td></td><td></td></tr><tr><td>7</td><td></td><td></td><td></td><td></td><td></td><td></td><td></td><td></td></tr><tr><td>8</td><td></td><td></td><td></td><td></td><td></td><td></td><td></td><td></td></tr><tr><td>9</td><td></td><td></td><td></td><td></td><td></td><td></td><td></td><td></td></tr><tr><td>10</td><td></td><td></td><td></td><td></td><td></td><td></td><td></td><td></td></tr><tr><td>11</td><td></td><td></td><td></td><td></td><td></td><td></td><td></td><td></td></tr></tbody></table>	MKR	MODE	TRC	SCL	X	Y	FUNCTION	FUNCTION WIDTH	FUNCTION VALUE	1	N	1	f	25.048 00 GHz	-40.756 dBm				2									3									4									5									6									7									8									9									10									11									<p>Frequency</p> <p>Auto Tune</p> <p>Center Freq 18.250000000 GHz</p> <p>Start Freq 10.000000000 GHz</p> <p>Stop Freq 26.500000000 GHz</p> <p>CF Step 1.650000000 GHz Man</p> <p>Freq Offset 0 Hz</p> <p>Scale Type Log Lin</p>
MKR	MODE	TRC	SCL	X	Y	FUNCTION	FUNCTION WIDTH	FUNCTION VALUE																																																																																																						
1	N	1	f	25.048 00 GHz	-40.756 dBm																																																																																																									
2																																																																																																														
3																																																																																																														
4																																																																																																														
5																																																																																																														
6																																																																																																														
7																																																																																																														
8																																																																																																														
9																																																																																																														
10																																																																																																														
11																																																																																																														

Remark:

Pretest 9kHz to 25GHz, find the highest point when testing, so only the worst data were shown in the test report. Per FCC Part 15.33 (a) and 15.31 (o) ,The amplitude of spurious emissions from intentional radiators which are attenuated more than 20 dB below the permissible value need not be reported unless specifically required elsewhere in this part.

5.7 Radiated Spurious Emission & Restricted bands

5.7.1 Spurious Emissions

Test Requirement:	47 CFR Part 15C Section 15.209 and 15.205				
Test Method:	ANSI C63.10 2013				
Test Site:	Measurement Distance: 3m (Semi-Anechoic Chamber)				
Receiver Setup:	Frequency	Detector	RBW	VBW	Remark
	0.009MHz-0.090MHz	Peak	10kHz	30kHz	Peak
	0.009MHz-0.090MHz	Average	10kHz	30kHz	Average
	0.090MHz-0.110MHz	Quasi-peak	10kHz	30kHz	Quasi-peak
	0.110MHz-0.490MHz	Peak	10kHz	30kHz	Peak
	0.110MHz-0.490MHz	Average	10kHz	30kHz	Average
	0.490MHz -30MHz	Quasi-peak	10kHz	30kHz	Quasi-peak
	30MHz-1GHz	Quasi-peak	100 kHz	300kHz	Quasi-peak
	Above 1GHz	Peak	1MHz	3MHz	Peak
		Peak	1MHz	10Hz	Average
Limit:	Frequency	Field strength (microvolt/meter)	Limit (dBuV/m)	Remark	Measurement distance (m)
	0.009MHz-0.490MHz	2400/F(kHz)	-	-	300
	0.490MHz-1.705MHz	24000/F(kHz)	-	-	30
	1.705MHz-30MHz	30	-	-	30
	30MHz-88MHz	100	40.0	Quasi-peak	3
	88MHz-216MHz	150	43.5	Quasi-peak	3
	216MHz-960MHz	200	46.0	Quasi-peak	3
	960MHz-1GHz	500	54.0	Quasi-peak	3
	Above 1GHz	500	54.0	Average	3
	Note: 15.35(b), Unless otherwise specified, the limit on peak radio frequency emissions is 20dB above the maximum permitted average emission limit applicable to the equipment under test. This peak limit applies to the total peak emission level radiated by the device.				

Test Setup:

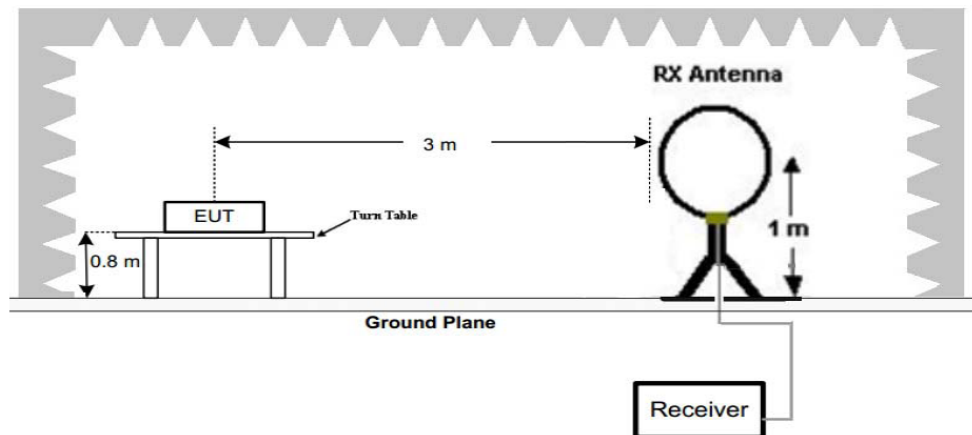

Figure 1. Below 30MHz

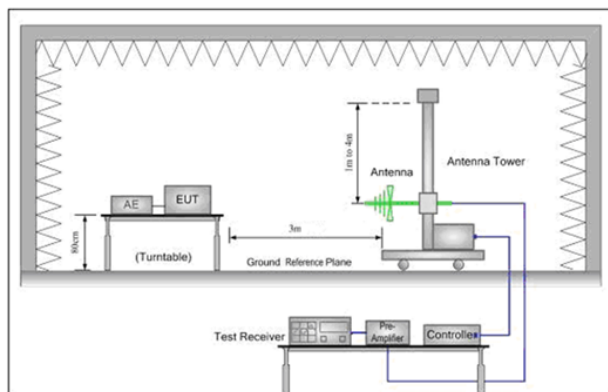

Figure 2. 30MHz to 1GHz

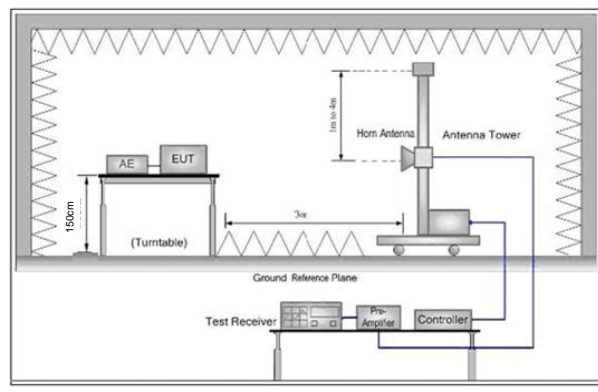

Figure 3. Above 1 GHz

Test Procedure:

- a. 1) Below 1G: The EUT was placed on the top of a rotating table 0.8 meters above the ground at a 3 meter semi-anechoic chamber. The table was rotated 360 degrees to determine the position of the highest radiation.
2) Above 1G: The EUT was placed on the top of a rotating table 1.5 meters above the ground at a 3 meter semi-anechoic chamber. The table was rotated 360 degrees to determine the position of the highest radiation.
Note: For the radiated emission test above 1GHz:
Place the measurement antenna away from each area of the EUT determined to be a source of emissions at the specified measurement distance, while keeping the measurement antenna aimed at the source of emissions at each frequency of significant emissions, with polarization oriented for maximum response. The measurement antenna may have to be higher or lower than the EUT, depending on the radiation pattern of the emission and staying aimed at the emission source for receiving the maximum signal. The final measurement antenna elevation shall be that which maximizes the emissions. The measurement antenna elevation for maximum emissions shall be restricted to a range of heights of from 1 m to 4 m above the ground or reference ground plane.
- b. The EUT was set 3 meters away from the interference-receiving antenna, which was mounted on the top of a variable-height antenna tower.
- c. The antenna height is varied from one meter to four meters above the ground to determine the maximum value of the field strength. Both horizontal and vertical polarizations of the antenna are set to make the

	<p>measurement.</p> <p>d. For each suspected emission, the EUT was arranged to its worst case and then the antenna was tuned to heights from 1 meter to 4 meters (for the test frequency of below 30MHz, the antenna was tuned to heights 1 meter) and the rotatable table was turned from 0 degrees to 360 degrees to find the maximum reading.</p> <p>e. The test-receiver system was set to Peak Detect Function and Specified Bandwidth with Maximum Hold Mode.</p> <p>f. If the emission level of the EUT in peak mode was 10dB lower than the limit specified, then testing could be stopped and the peak values of the EUT would be reported. Otherwise the emissions that did not have 10dB margin would be re-tested one by one using peak, quasi-peak or average method as specified and then reported in a data sheet.</p> <p>g. Test the EUT in the lowest channel (2402MHz),the middle channel (2440MHz),the Highest channel (2480MHz)</p> <p>h. The radiation measurements are performed in X, Y, Z axis positioning for Transmitting mode, and found the X axis positioning which it is the worst case.</p> <p>i. Repeat above procedures until all frequencies measured was complete.</p>
Exploratory Test Mode:	<p>Transmitting with GFSK modulation.</p> <p>Transmitting mode, Transmitting mode.</p>
Final Test Mode:	<p>Transmitting with GFSK modulation.</p> <p>For below 1GHz part, through pre-scan, the worst case is the lowest channel.</p> <p>Only the worst case is recorded in the report.</p>
Test Results:	Pass

Radiated Emission below 1GHz

30MHz~1GHz, the worst case

Test mode:

Transmitting mode

Vertical

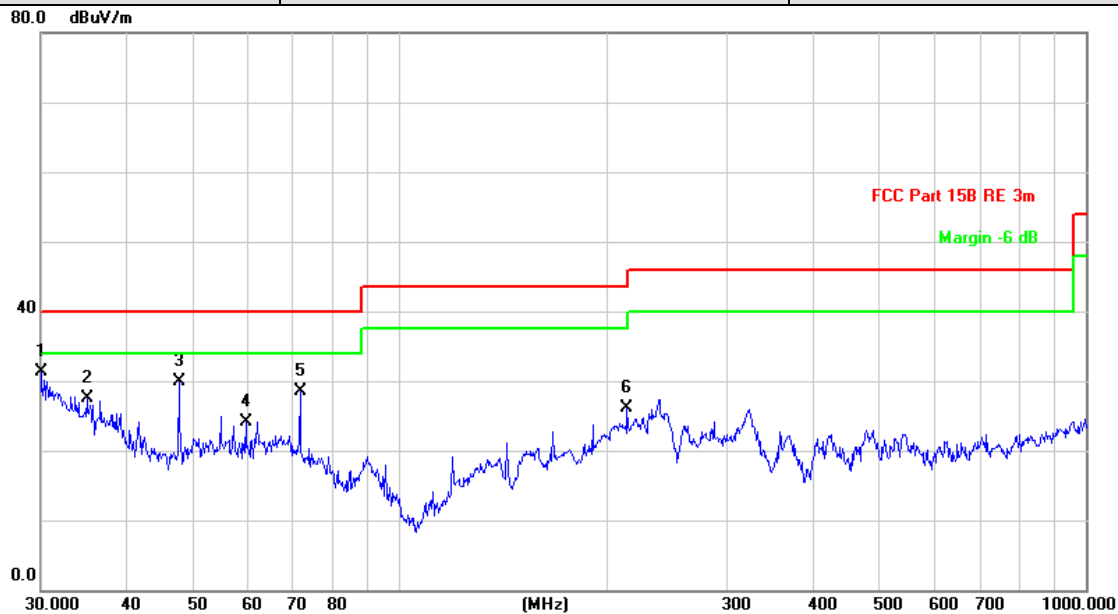

No.	Mk.	Freq.	Reading Level	Correct Factor	Measurement	Limit	Over	Antenna Height	Table Degree	
		MHz	dBuV	dB/m	dBuV/m	dBuV/m	dB	cm	degree	Comment
1	*	30.0000	34.44	-3.10	31.34	40.00	-8.66	QP		
2		35.0048	34.98	-7.38	27.60	40.00	-12.40	QP		
3		47.6586	45.75	-15.91	29.84	40.00	-10.16	QP		
4		59.6493	43.27	-19.10	24.17	40.00	-15.83	QP		
5		71.5806	46.52	-18.10	28.42	40.00	-11.58	QP		
6		214.5143	39.85	-13.69	26.16	43.50	-17.34	QP		

30MHz~1GHz, the worst case

Test mode:

Transmitting mode

Horizontal

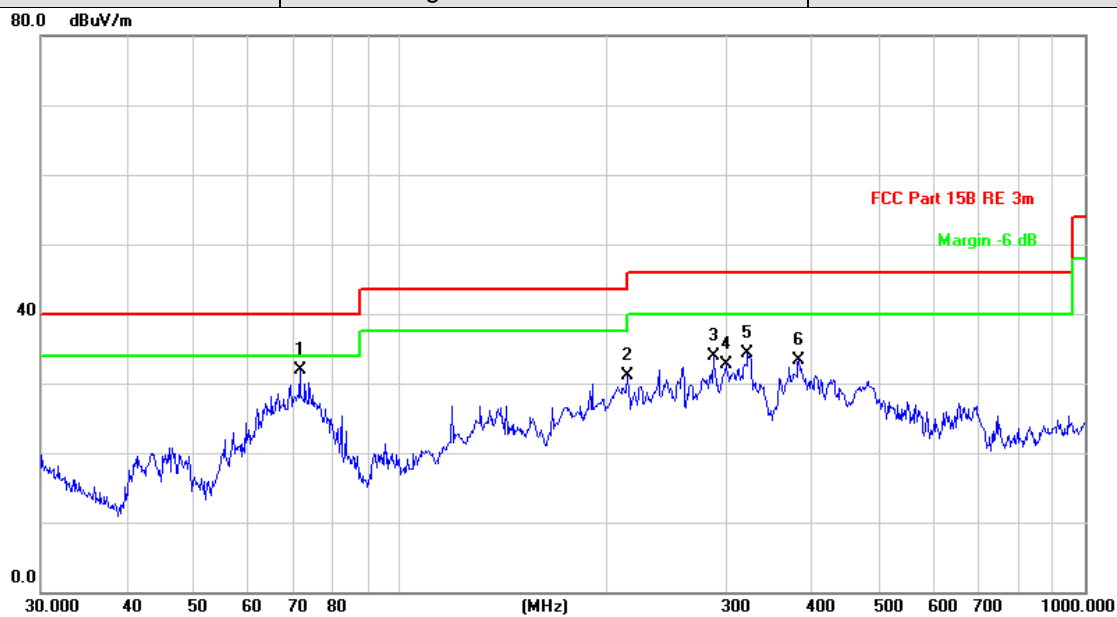

No.	Mk.	Freq. MHz	Reading Level dBuV	Correct Factor dB/m	Measure- ment dBuV/m	Limit dBuV/m	Over dB	Antenna Height cm	Table Degree	Comment
1	*	71.5806	49.78	-17.87	31.91	40.00	-8.09	QP		
2		215.2678	44.51	-13.35	31.16	43.50	-12.34	QP		
3		286.9823	44.44	-10.49	33.95	46.00	-12.05	QP		
4		299.3158	43.64	-10.84	32.80	46.00	-13.20	QP		
5		322.1886	44.32	-9.94	34.38	46.00	-11.62	QP		
6		382.5879	42.54	-9.19	33.35	46.00	-12.65	QP		

Transmitter Emission above 1GHz

Worse case mode:		GFSK		Test channel:		Lowest	
Frequency	Meter Reading	Factor	Emission Level	Limits	Over	Detector Type	Ant. Pol.
(MHz)	(dBμV)	(dB)	(dBμV/m)	(dBμV/m)	(dB)		H/V
2390	58.30	-9.2	49.10	74	-24.90	Peak	H
2400	59.08	-9.39	49.69	74	-24.31	Peak	H
4804	55.49	-4.33	51.16	74	-22.84	Peak	H
7206	53.59	1.01	54.60	74	-19.40	Peak	H
2390	58.38	-9.2	49.18	74	-24.82	Peak	V
2400	59.37	-9.39	49.98	74	-24.02	Peak	V
4804	56.72	-4.33	52.39	74	-21.61	Peak	V
7206	52.47	1.01	53.48	74	-20.52	Peak	V

Worse case mode:		GFSK		Test channel:		Middle	
Frequency	Meter Reading	Factor	Emission Level	Limits	Over	Detector Type	Ant. Pol.
(MHz)	(dBμV)	(dB)	(dBμV/m)	(dBμV/m)	(dB)		H/V
4883.6	55.97	-4.11	51.86	74	-22.14	Peak	H
7325.4	48.89	1.51	50.40	74	-23.60	Peak	H
4883.6	56.59	-4.11	52.48	74	-21.52	Peak	V
7325.4	48.03	1.51	49.54	74	-24.46	Peak	V

Worse case mode:		GFSK		Test channel:		Highest	
Frequency	Meter Reading	Factor	Emission Level	Limits	Over	Detector Type	Ant. Pol.
(MHz)	(dBμV)	(dB)	(dBμV/m)	(dBμV/m)	(dB)		H/V
2483.5	54.03	-9.29	44.74	74	-29.26	Peak	H
4959.6	52.79	-4.04	48.75	74	-25.25	Peak	H
7439.4	50.23	1.57	51.80	74	-22.20	Peak	H
2483.5	53.77	-9.29	44.48	74	-29.52	Peak	V
4959.6	53.54	-4.04	49.50	74	-24.50	Peak	V
7439.4	48.86	1.57	50.43	74	-23.57	Peak	V

Remark:

- The field strength is calculated by adding the Antenna Factor, Cable Factor & Preamplifier. The basic equation with a sample calculation is as follows:
Final Test Level = Receiver Reading + Antenna Factor + Cable Factor – Preamplifier Factor
- Scan from 9kHz to 25GHz, the disturbance above 10GHz and below 30MHz was very low. As shown in this section, for frequencies above 1GHz, the field strength limits are based on average limits. However, the peak field strength of any emission shall not exceed the maximum permitted average limits specified above by more than 20 dB under any condition of modulation. So, only the peak measurements were shown in the report.

6 Photographs - EUT Test Setup

6.1 Radiated Spurious Emission

9kHz~30MHz:

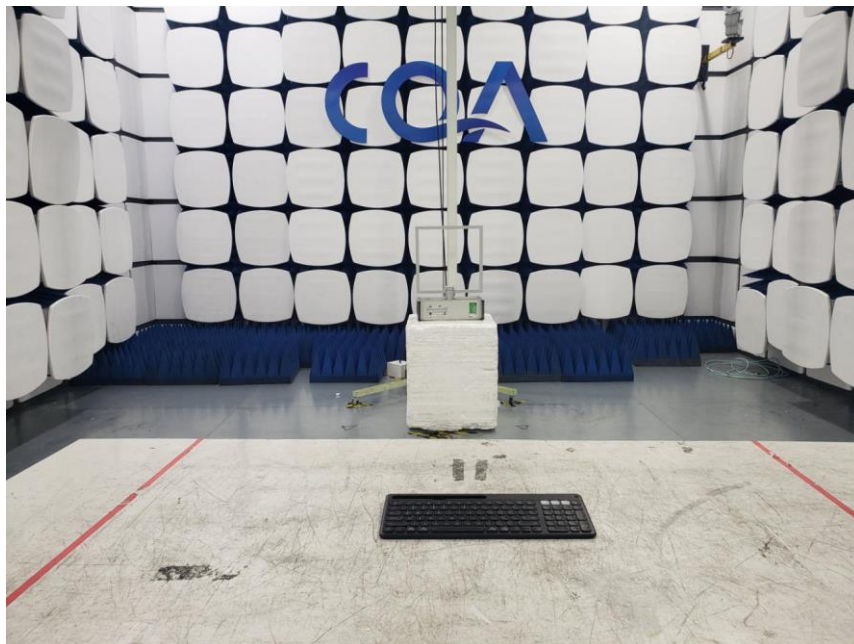

30MHz~1GHz:



Above 1GHz:



7 Photographs - EUT Constructional Details

External photos







Internal photos

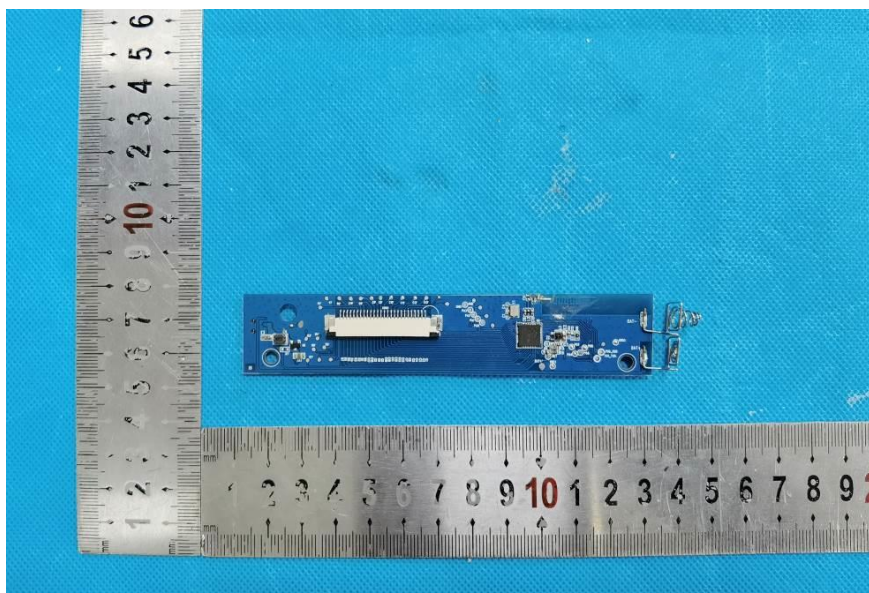
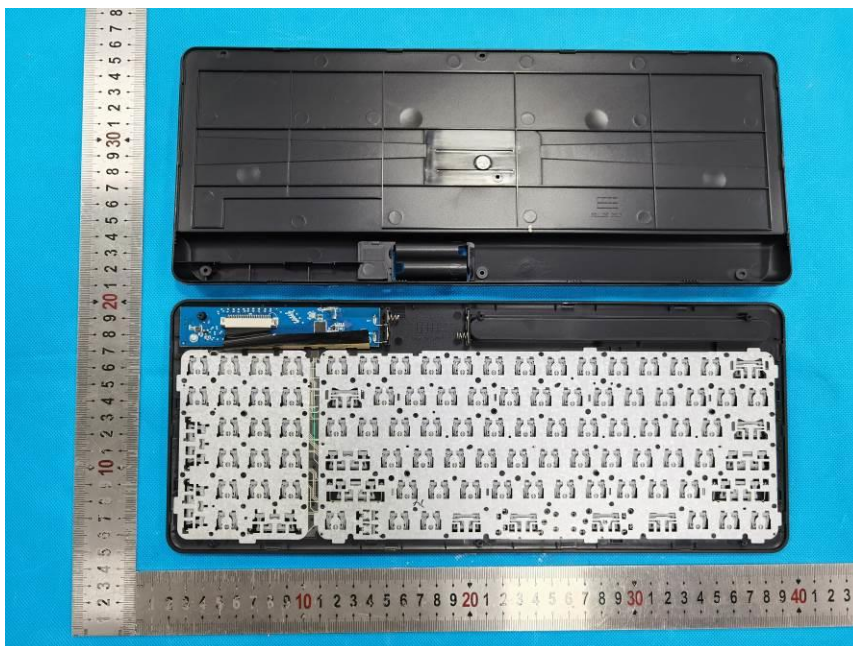

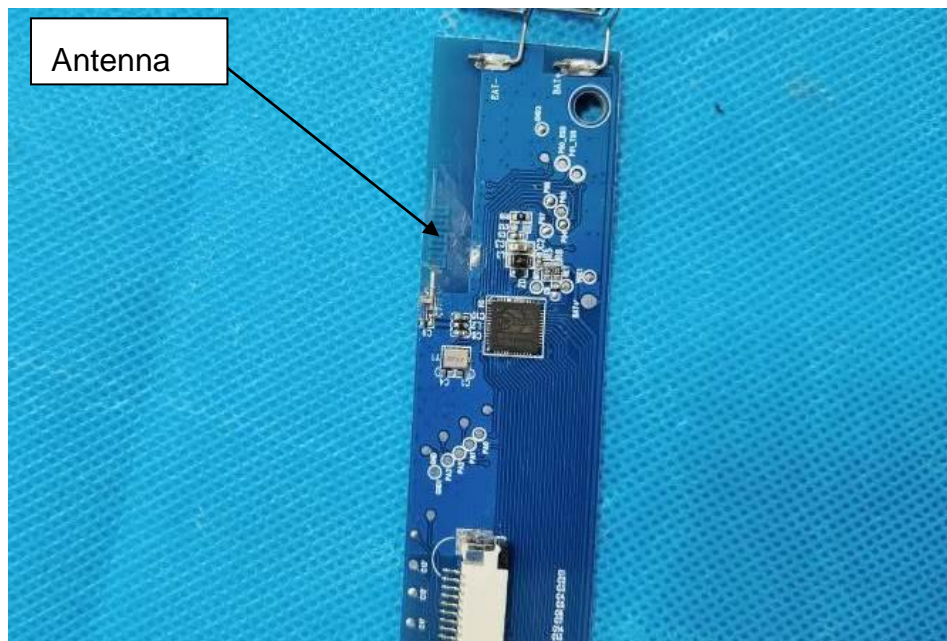
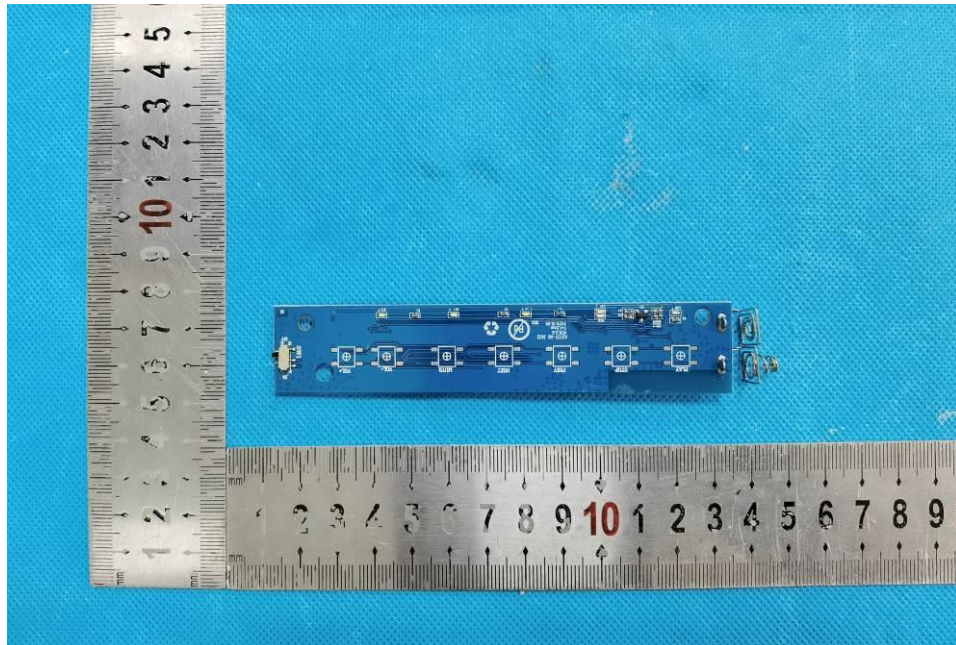

The End