Annex A.2 Peak to Average Ratio

1. WCDMA_Band2

1.1. WCDMA Peak to Average Ratio_Part22-24-27(NTNV)(Channel:9262)

Center Frequency(MHz)	PAR Percent (%)	PAR (dB)	Upper Limit (dB)	Verdict
1852.4	0.1	2.77	13	Pass

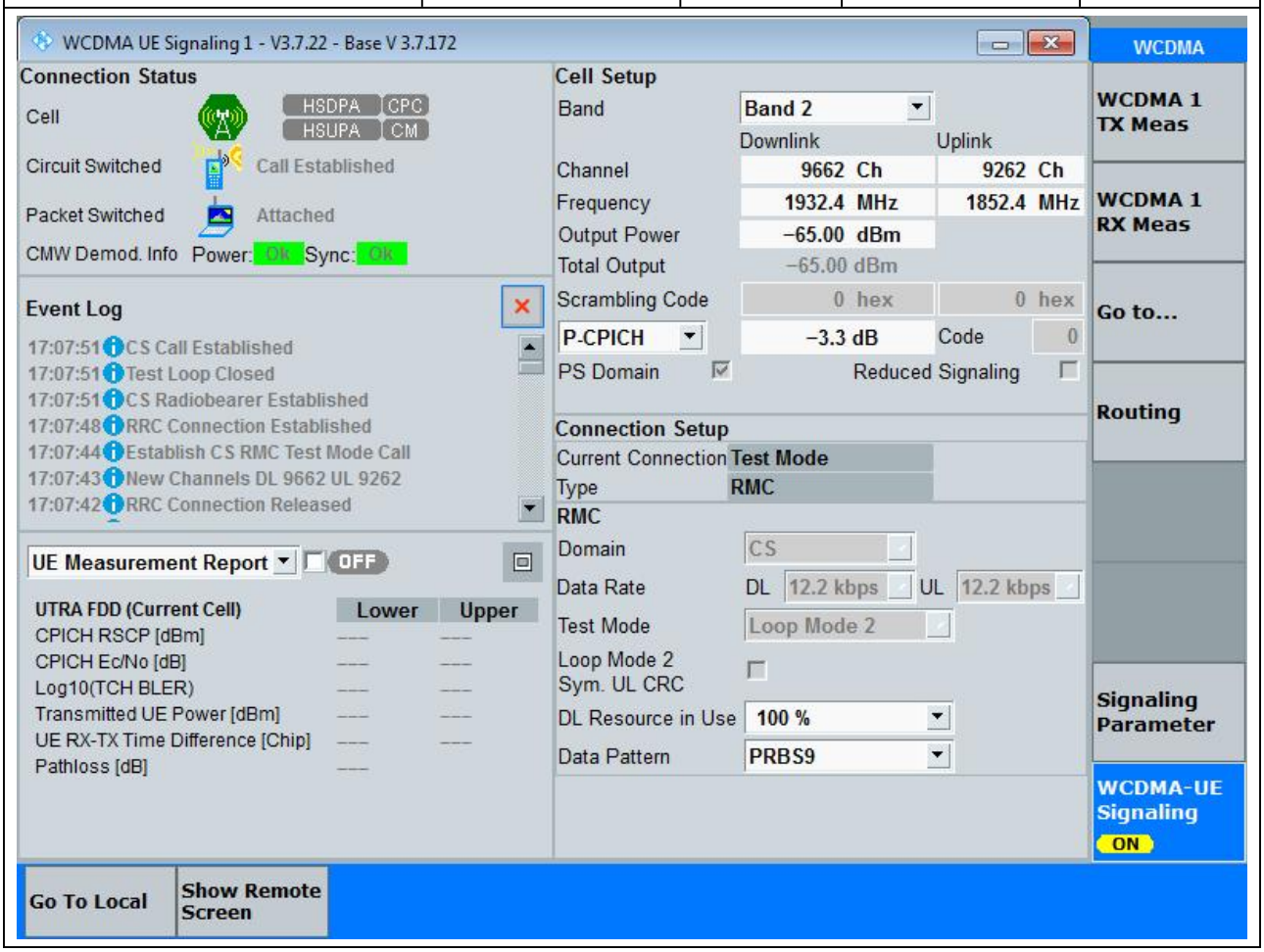

1.2. WCDMA Peak to Average Ratio_Part22-24-27(NTNV)(Channel:9400)

Center Frequency(MHz)	PAR Percent (%)	PAR (dB)	Upper Limit (dB)	Verdict
1880	0.1	2.93	13	Pass

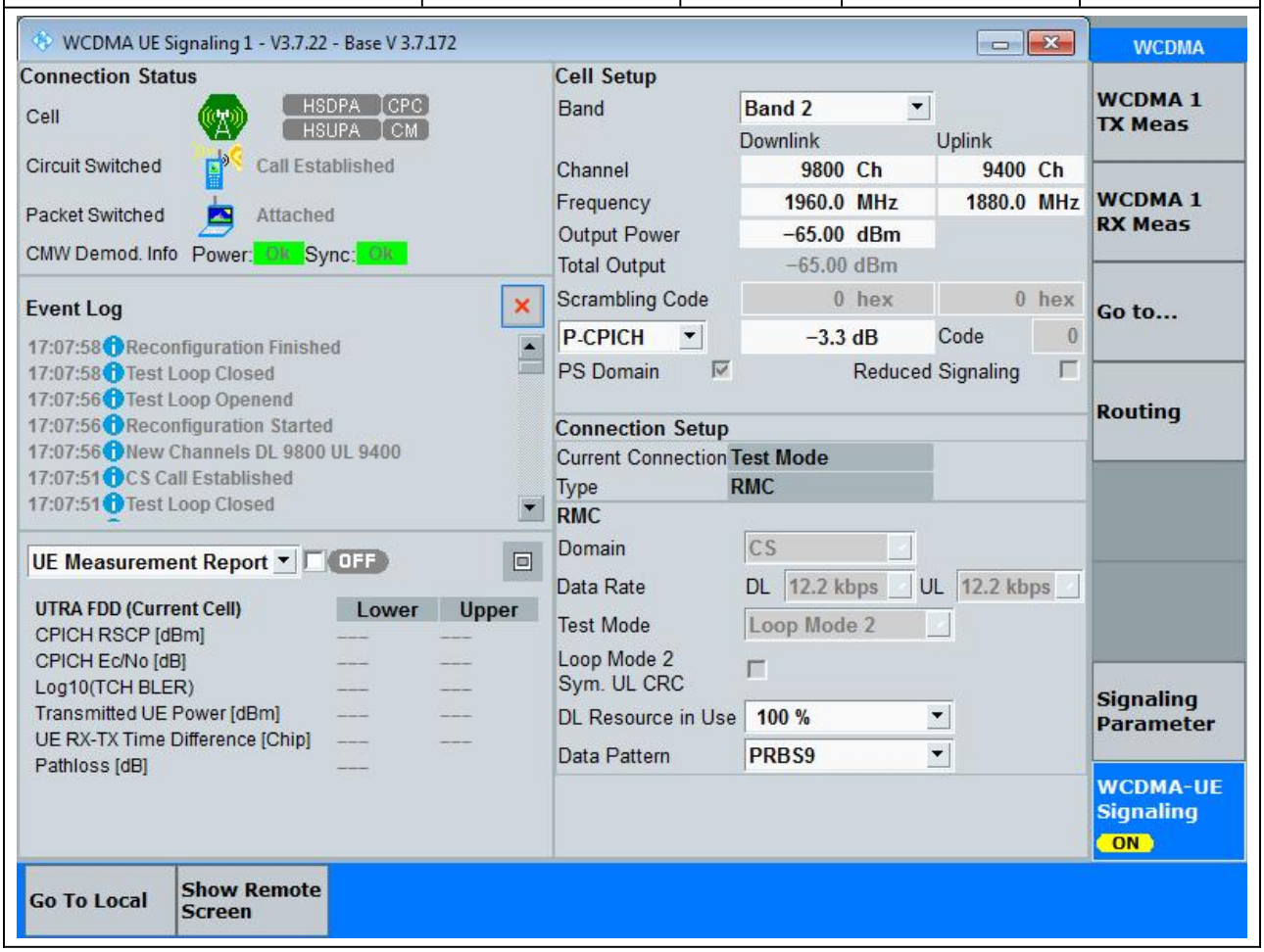

1.3. WCDMA Peak to Average Ratio_Part22-24-27(NTNV)(Channel:9538)

Center Frequency(MHz)	PAR Percent (%)	PAR (dB)	Upper Limit (dB)	Verdict
1907.6	0.1	2.89	13	Pass

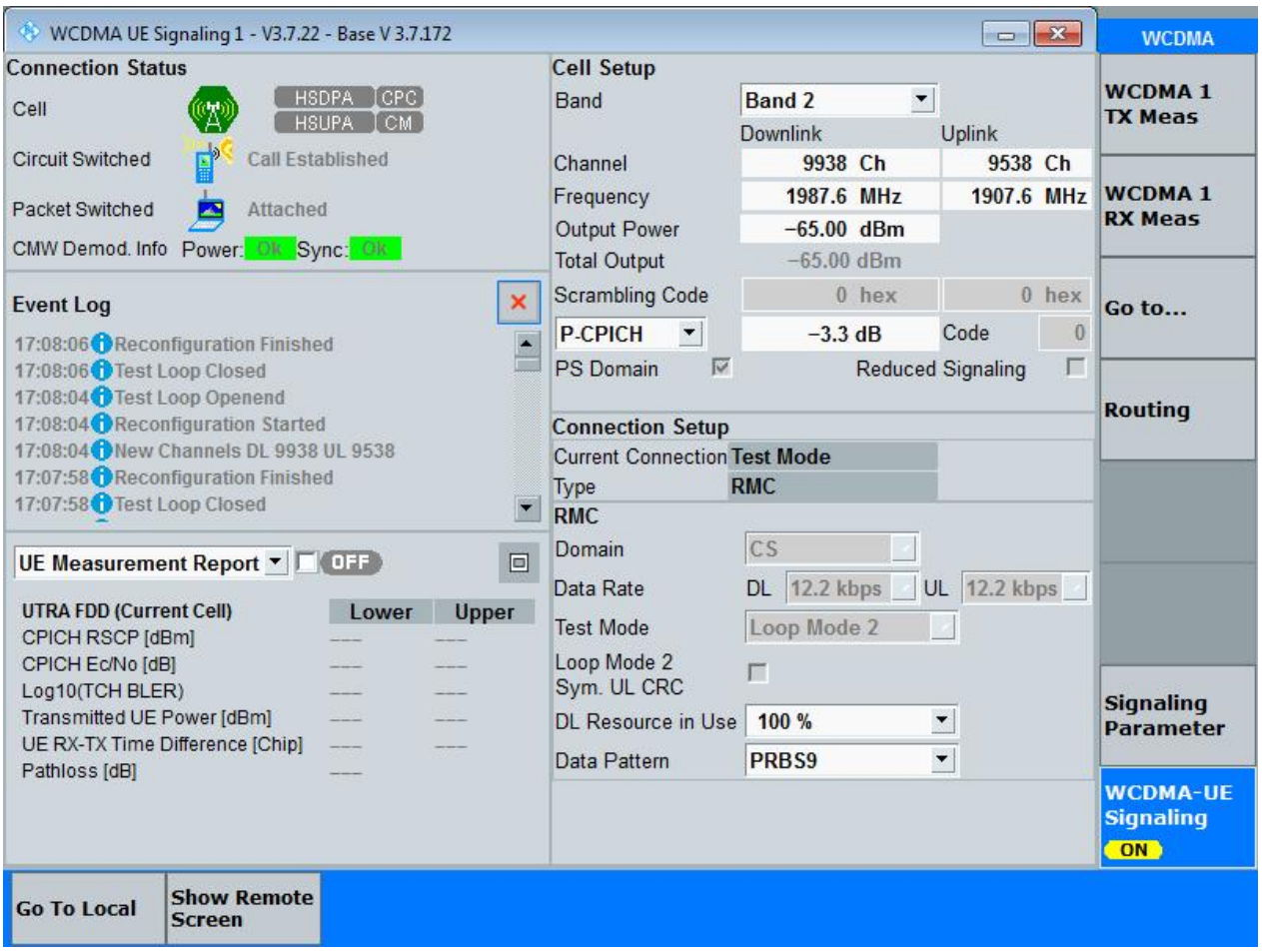

2. WCDMA_Band4

2.1. WCDMA Peak to Average Ratio_Part22-24-27(NTNV)(Channel:1312)

Center Frequency(MHz)	PAR Percent (%)	PAR (dB)	Upper Limit (dB)	Verdict
1712.4	0.1	2.84	13	Pass

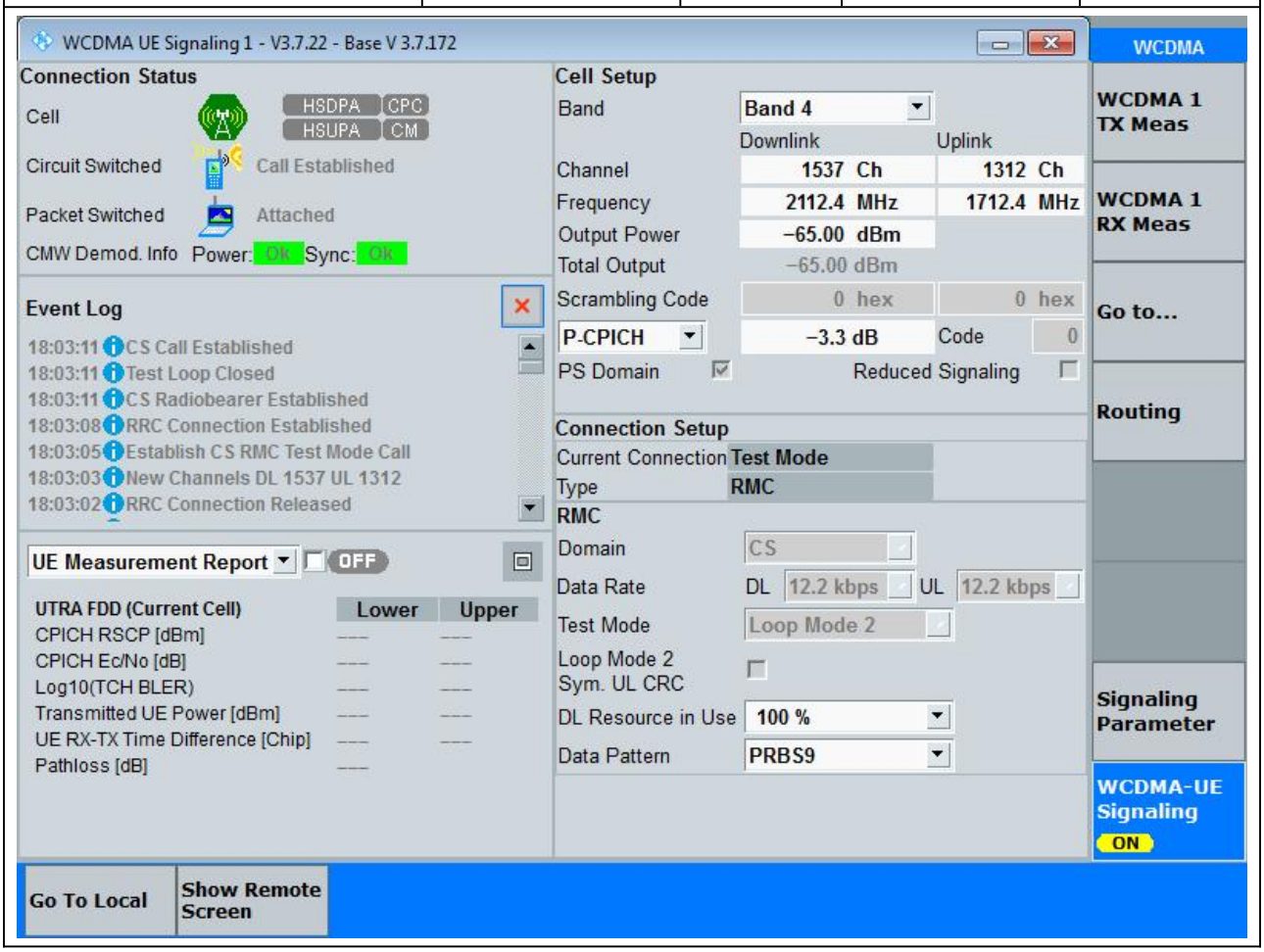

2.2. WCDMA Peak to Average Ratio_Part22-24-27(NTNV)(Channel:1412)

Center Frequency(MHz)	PAR Percent (%)	PAR (dB)	Upper Limit (dB)	Verdict
1732.4	0.1	2.82	13	Pass

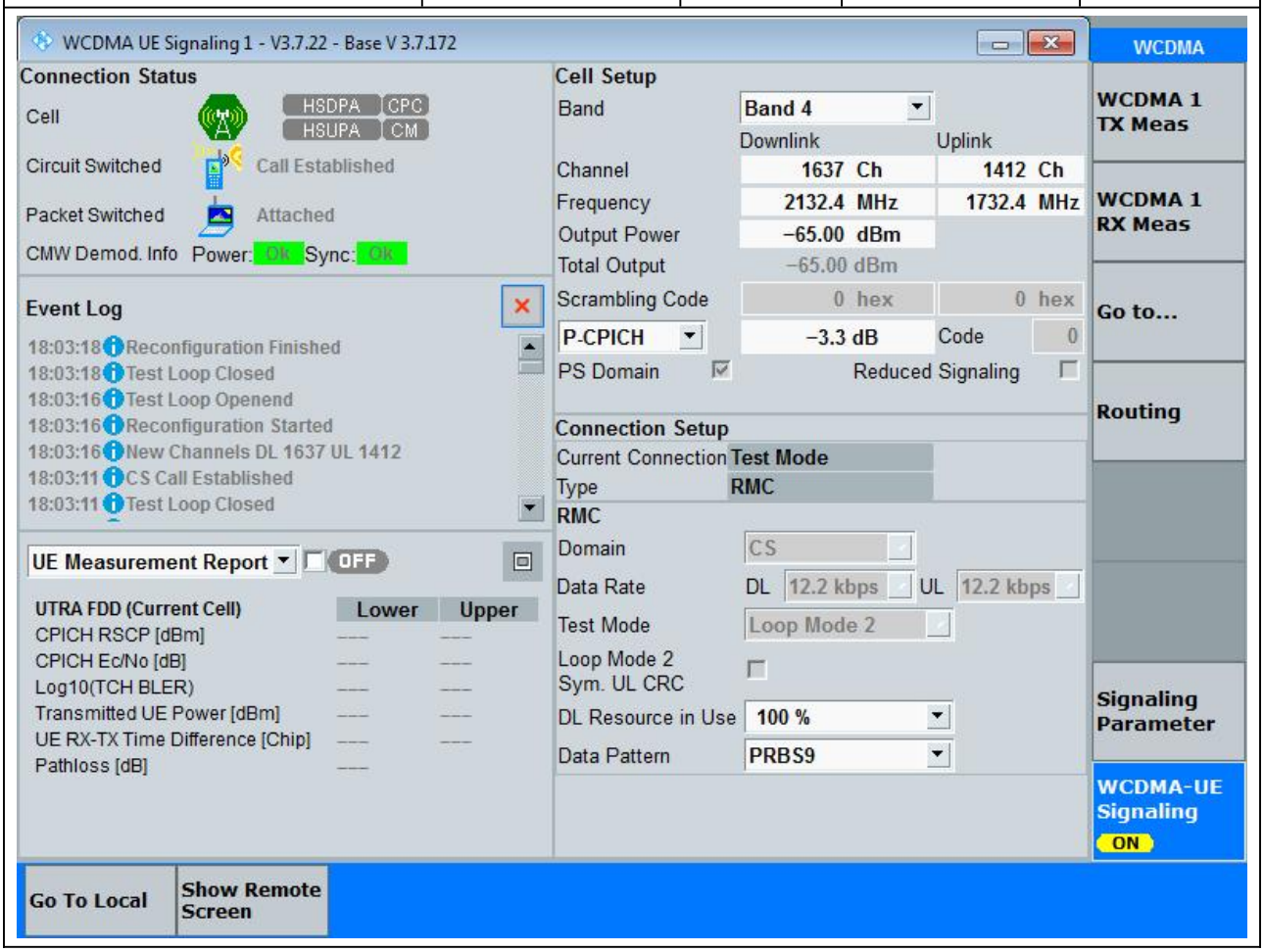

2.3. WCDMA Peak to Average Ratio_Part22-24-27(NTNV)(Channel:1513)

Center Frequency(MHz)	PAR Percent (%)	PAR (dB)	Upper Limit (dB)	Verdict
1752.6	0.1	2.81	13	Pass

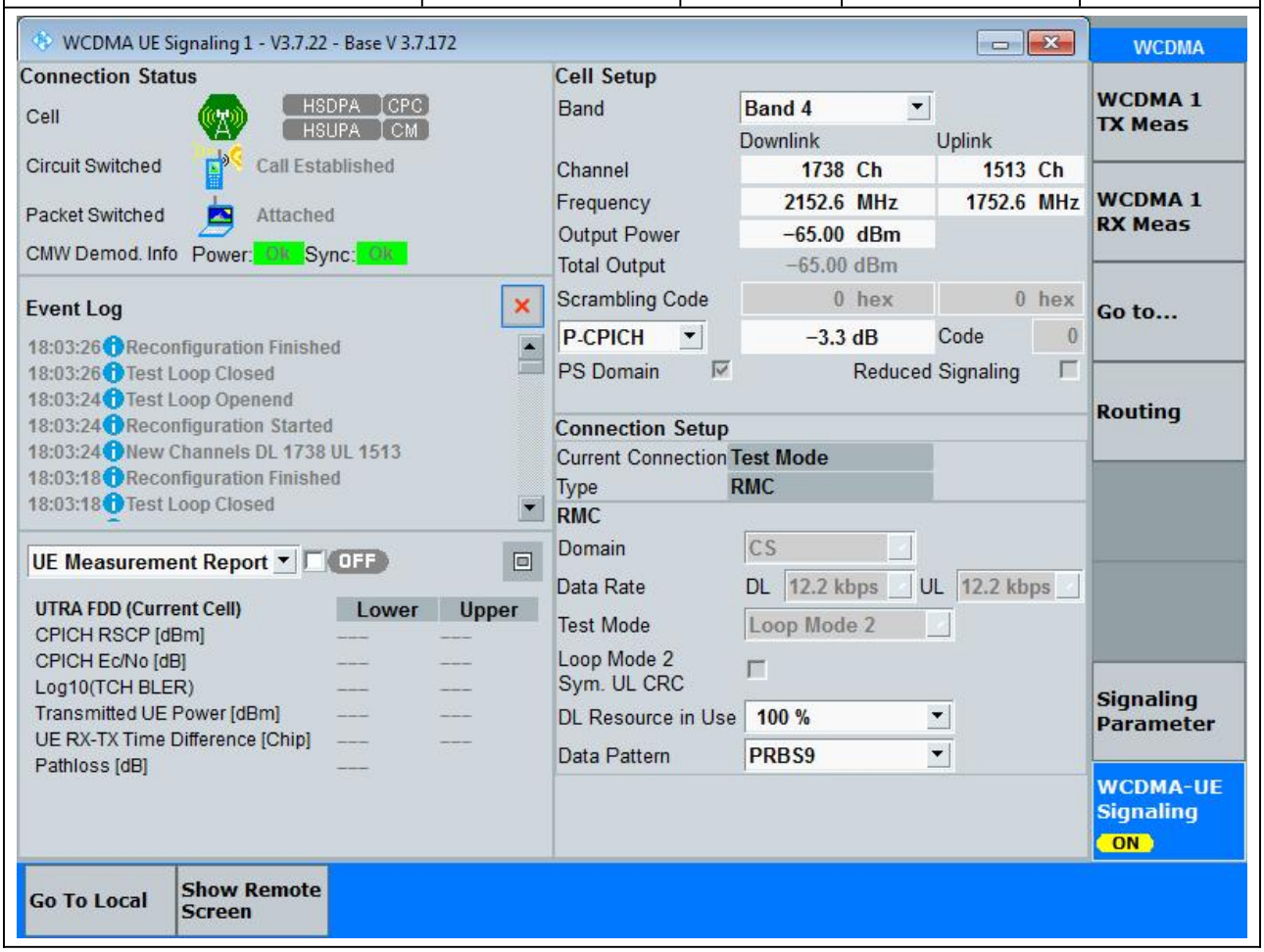

3. WCDMA_Band5

3.1. WCDMA Peak to Average Ratio_Part22-24-27(NTNV)(Channel:4132)

Center Frequency(MHz)	PAR Percent (%)	PAR (dB)	Upper Limit (dB)	Verdict
826.4	0.1	2.98	13	Pass

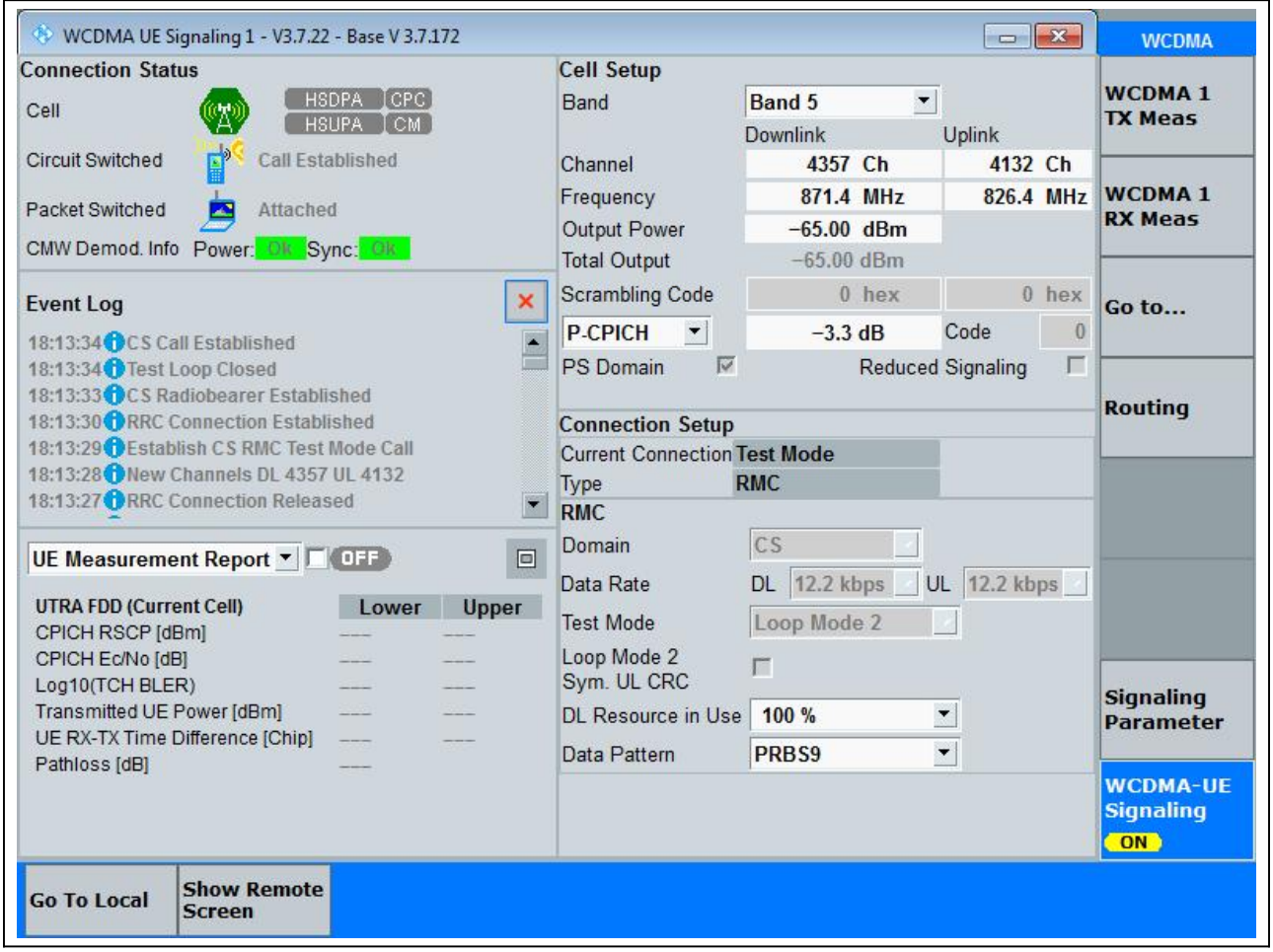

3.2. WCDMA Peak to Average Ratio_Part22-24-27(NTNV)(Channel:4182)

Center Frequency(MHz)	PAR Percent (%)	PAR (dB)	Upper Limit (dB)	Verdict
836.4	0.1	2.98	13	Pass

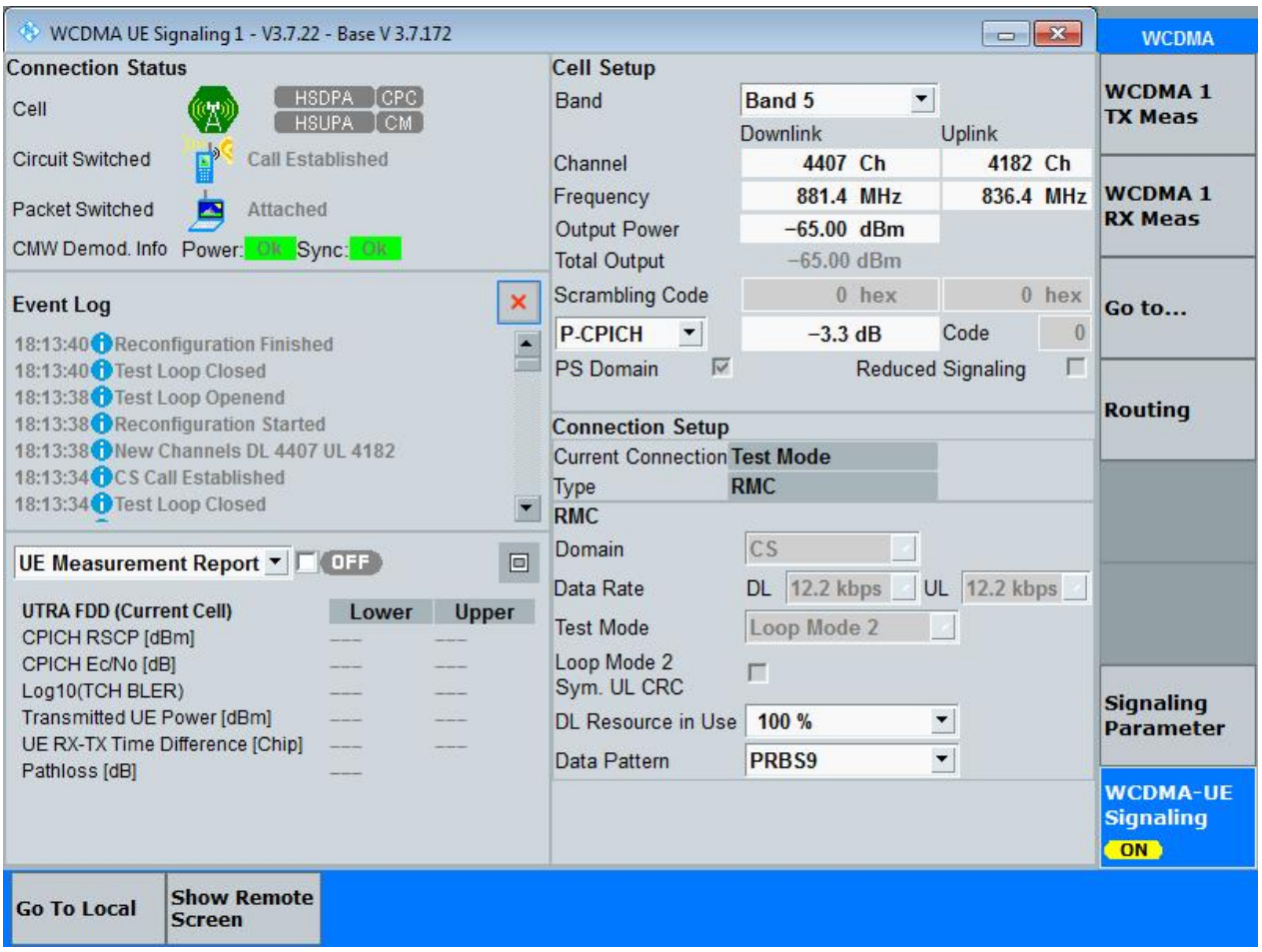

3.3. WCDMA Peak to Average Ratio_Part22-24-27(NTNV)(Channel:4233)

Center Frequency(MHz)	PAR Percent (%)	PAR (dB)	Upper Limit (dB)	Verdict
846.6	0.1	3	13	Pass

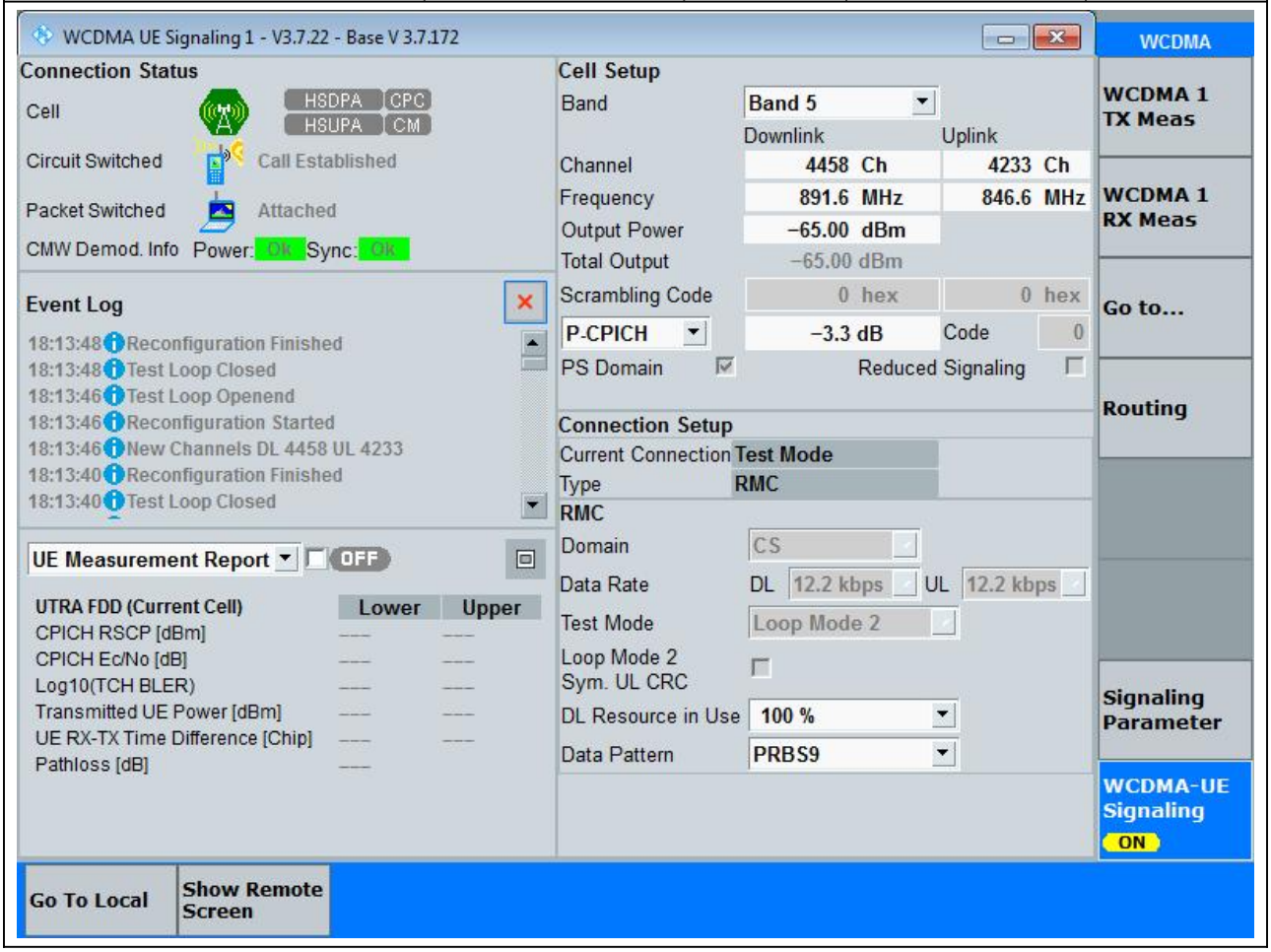

4. LTE_Band2

4.1. LTE Peak to Average Ratio_Part22-24-27(NTNV)(Subtest:1, Channel:18700, Bandwidth:20, Modulation:QPSK, RB Number: 1, RB Position:LOW)

Center Frequency(MHz)	PAR Percent (%)	PAR (dB)	Upper Limit (dB)	Verdict
1860	0.1	3.17	13	Pass

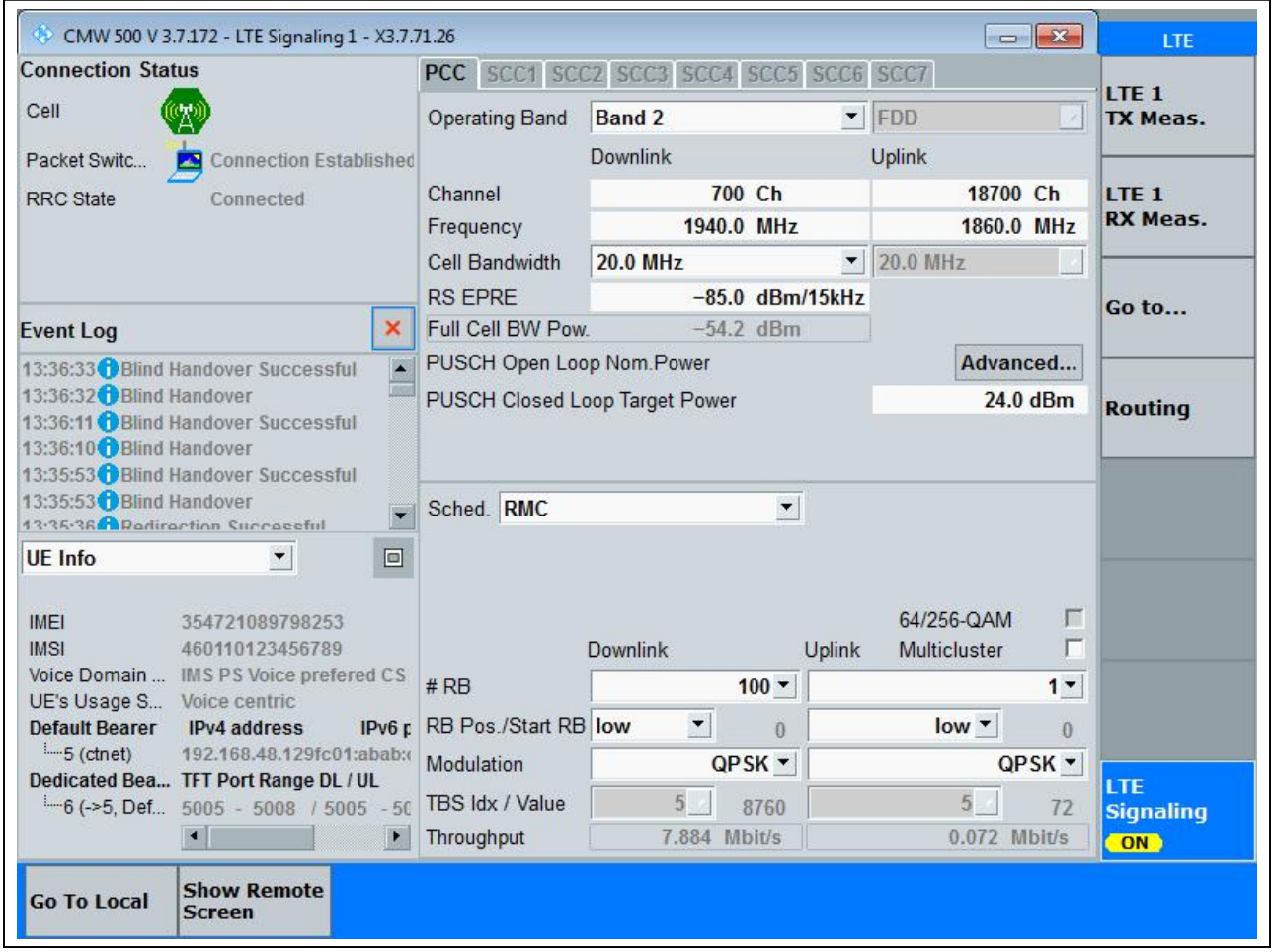

4.2. LTE Peak to Average Ratio_Part22-24-27(NTNV)(Subtest:2, Channel:18700, Bandwidth:20, Modulation:QPSK, RB Number: 100, RB Position:LOW)

Center Frequency(MHz)	PAR Percent (%)	PAR (dB)	Upper Limit (dB)	Verdict
1860	0.1	5.16	13	Pass

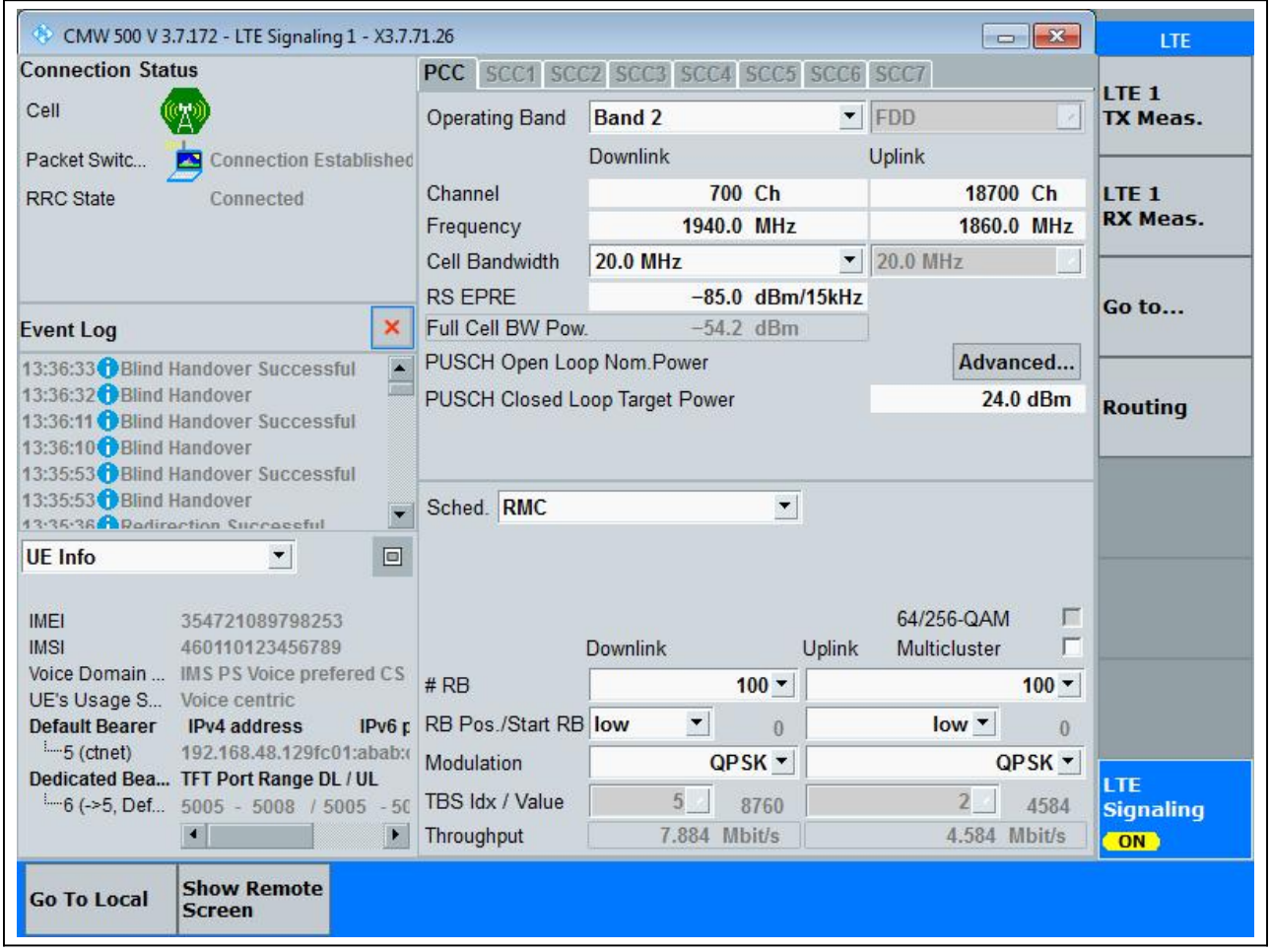

4.3. LTE Peak to Average Ratio_Part22-24-27(NTNV)(Subtest:3, Channel:18700, Bandwidth:20, Modulation:Q16, RB Number: 1, RB Position:LOW)

Center Frequency(MHz)	PAR Percent (%)	PAR (dB)	Upper Limit (dB)	Verdict
1860	0.1	3.94	13	Pass

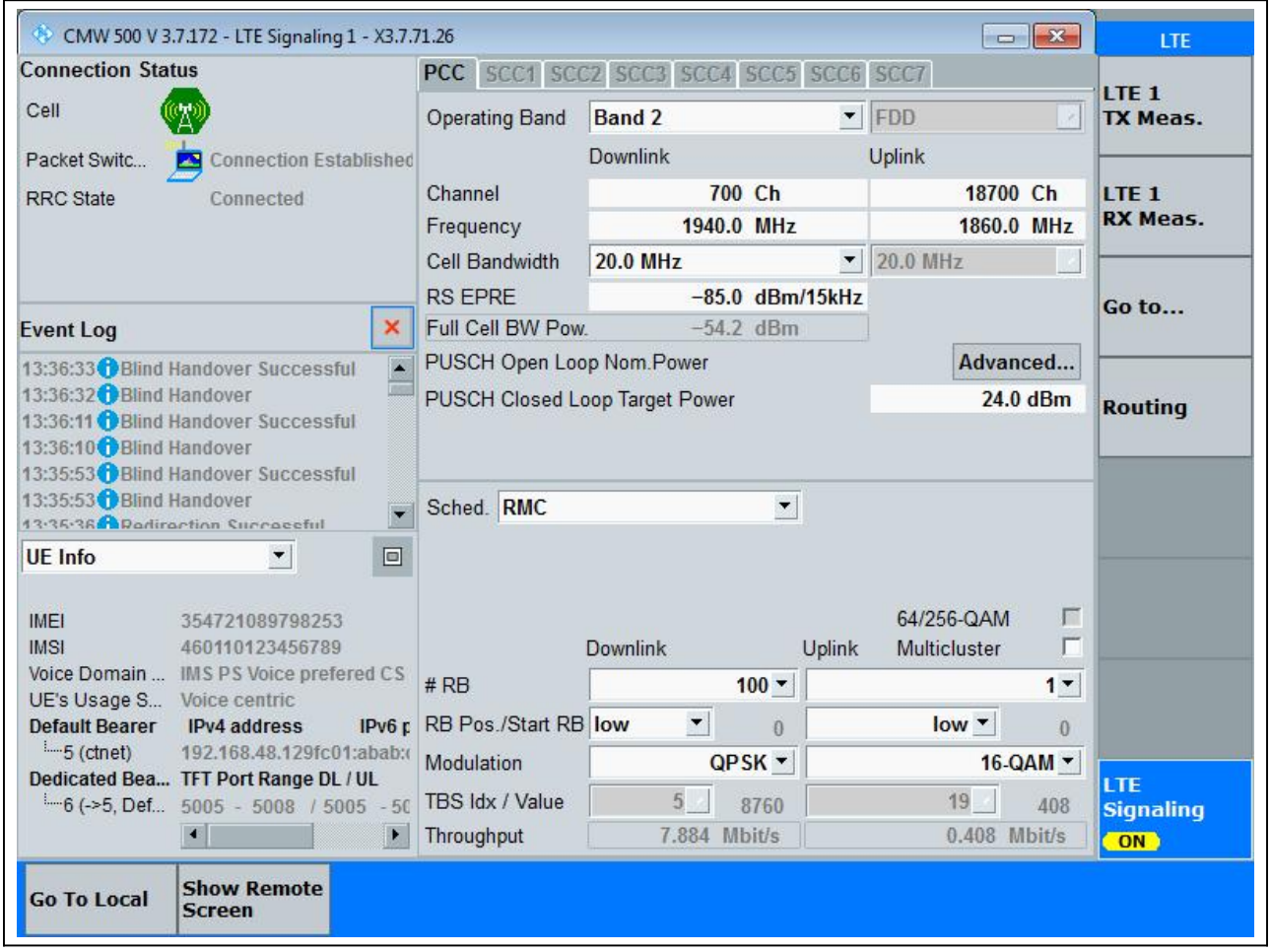

4.4. LTE Peak to Average Ratio_Part22-24-27(NTNV)(Subtest:4, Channel:18700, Bandwidth:20, Modulation:Q16, RB Number: 100, RB Position:LOW)

Center Frequency(MHz)	PAR Percent (%)	PAR (dB)	Upper Limit (dB)	Verdict
1860	0.1	5.89	13	Pass

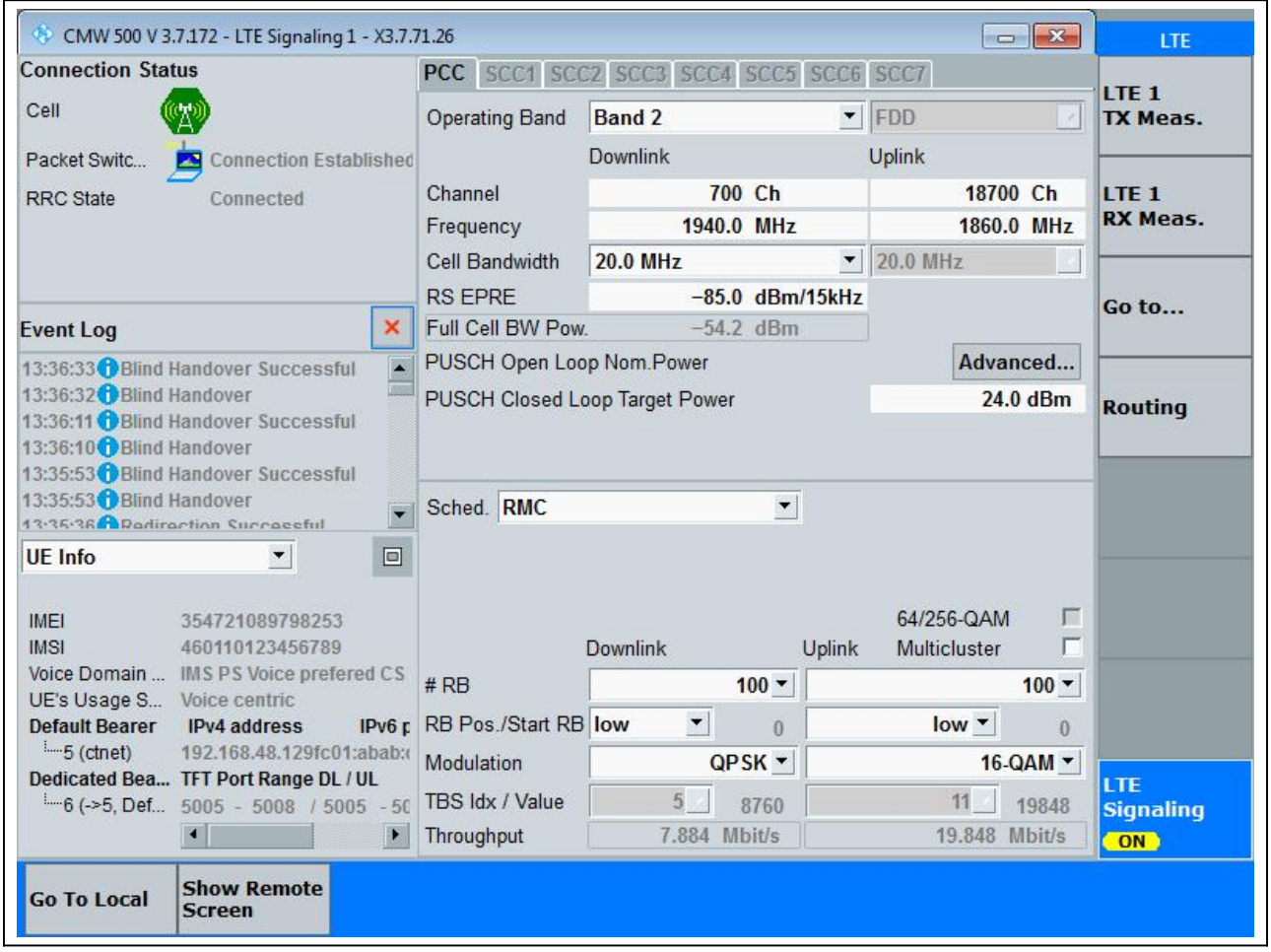

4.5. LTE Peak to Average Ratio_Part22-24-27(NTNV)(Subtest:5, Channel:18900, Bandwidth:20, Modulation:QPSK, RB Number: 1, RB Position:LOW)

Center Frequency(MHz)	PAR Percent (%)	PAR (dB)	Upper Limit (dB)	Verdict
1880	0.1	4.44	13	Pass

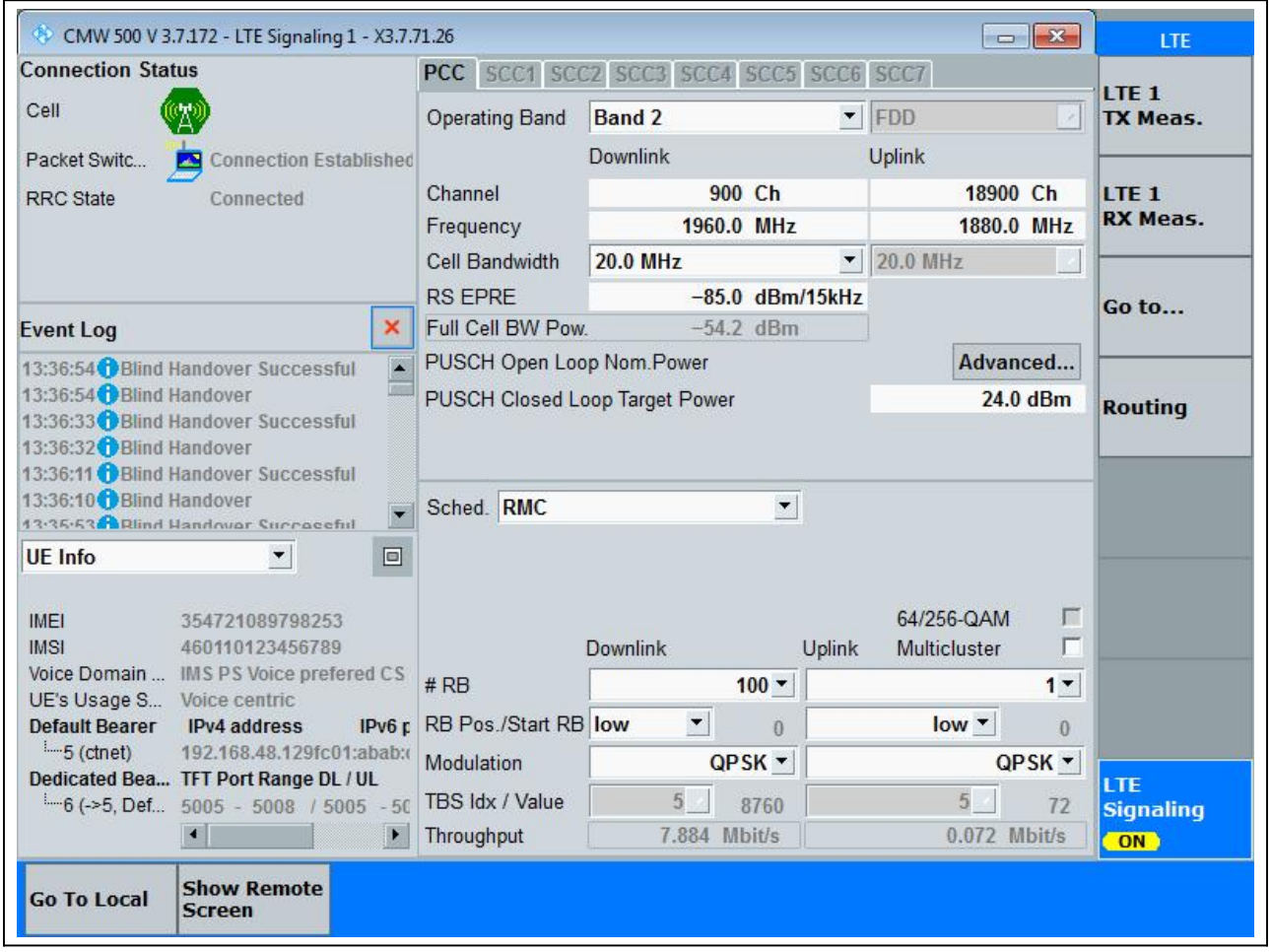

4.6. LTE Peak to Average Ratio_Part22-24-27(NTNV)(Subtest:6, Channel:18900, Bandwidth:20, Modulation:QPSK, RB Number: 100, RB Position:LOW)

Center Frequency(MHz)	PAR Percent (%)	PAR (dB)	Upper Limit (dB)	Verdict
1880	0.1	5.26	13	Pass

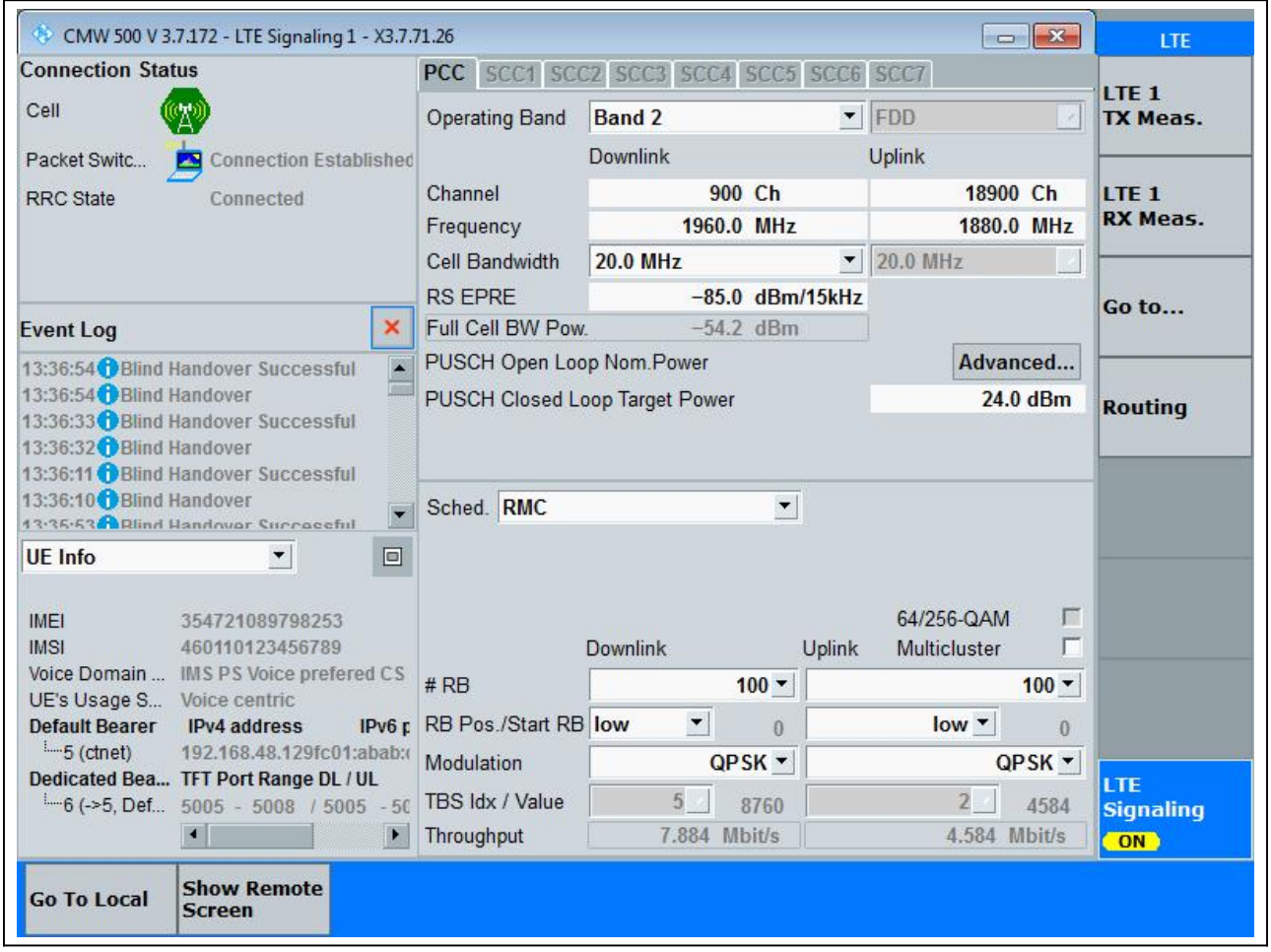

4.7. LTE Peak to Average Ratio_Part22-24-27(NTNV)(Subtest:7, Channel:18900, Bandwidth:20, Modulation:Q16, RB Number: 1, RB Position:LOW)

Center Frequency(MHz)	PAR Percent (%)	PAR (dB)	Upper Limit (dB)	Verdict
1880	0.1	5.23	13	Pass

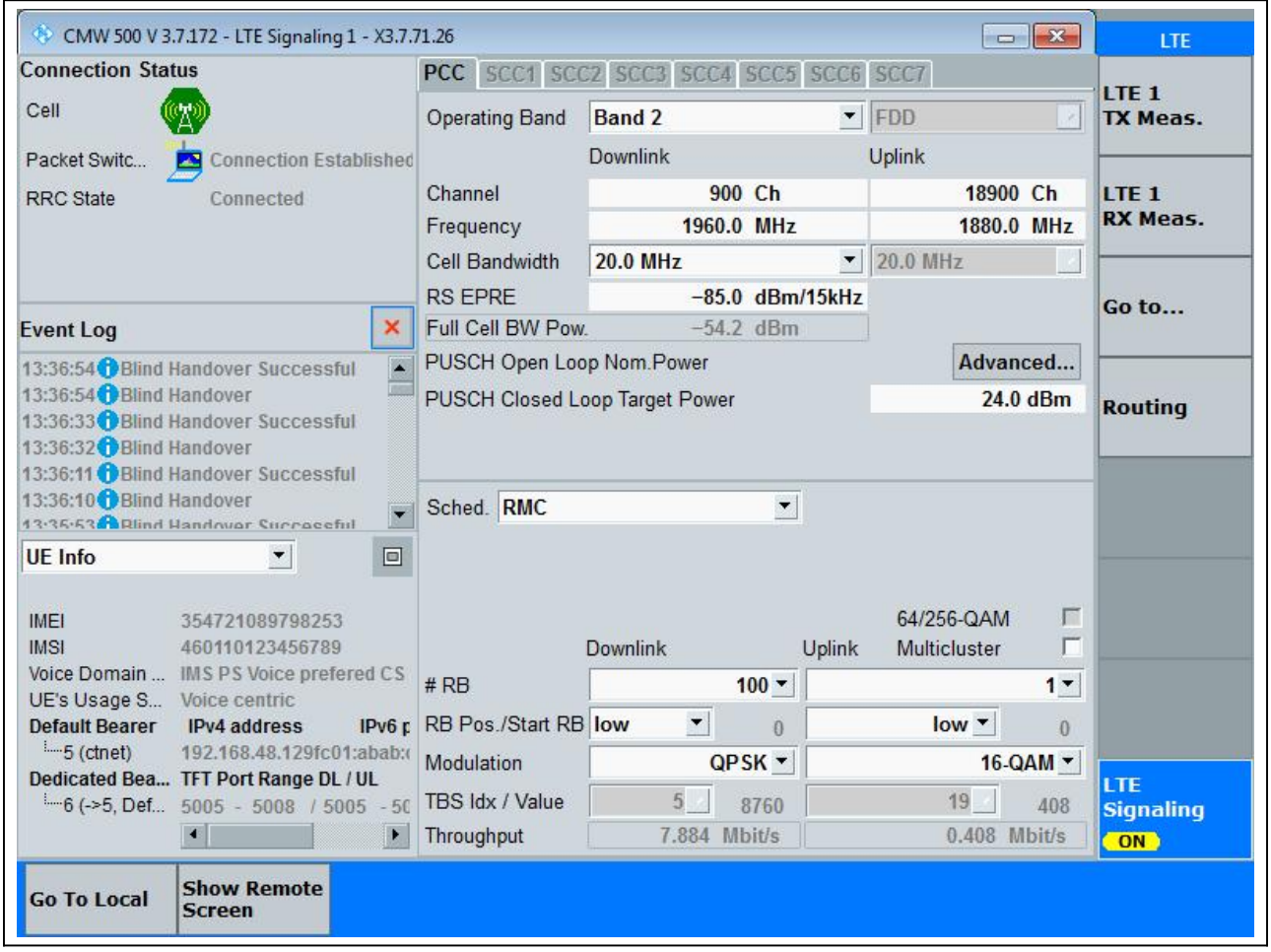

4.8. LTE Peak to Average Ratio_Part22-24-27(NTNV)(Subtest:8, Channel:18900, Bandwidth:20, Modulation:Q16, RB Number: 100, RB Position:LOW)

Center Frequency(MHz)	PAR Percent (%)	PAR (dB)	Upper Limit (dB)	Verdict
1880	0.1	6.02	13	Pass

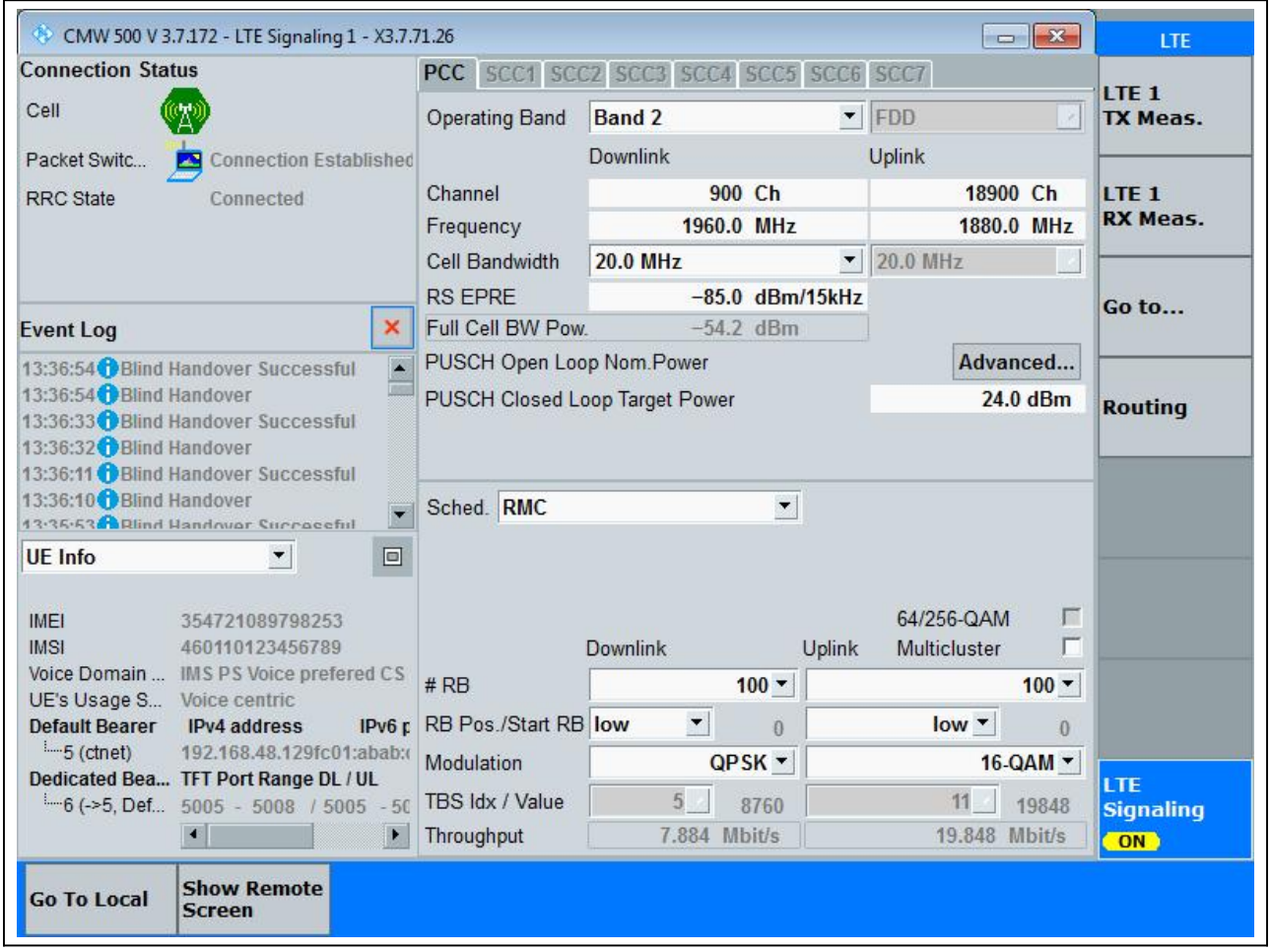

4.9. LTE Peak to Average Ratio_Part22-24-27(NTNV)(Subtest:9, Channel:19100, Bandwidth:20, Modulation:QPSK, RB Number: 1, RB Position:LOW)

Center Frequency(MHz)	PAR Percent (%)	PAR (dB)	Upper Limit (dB)	Verdict
1900	0.1	3.85	13	Pass

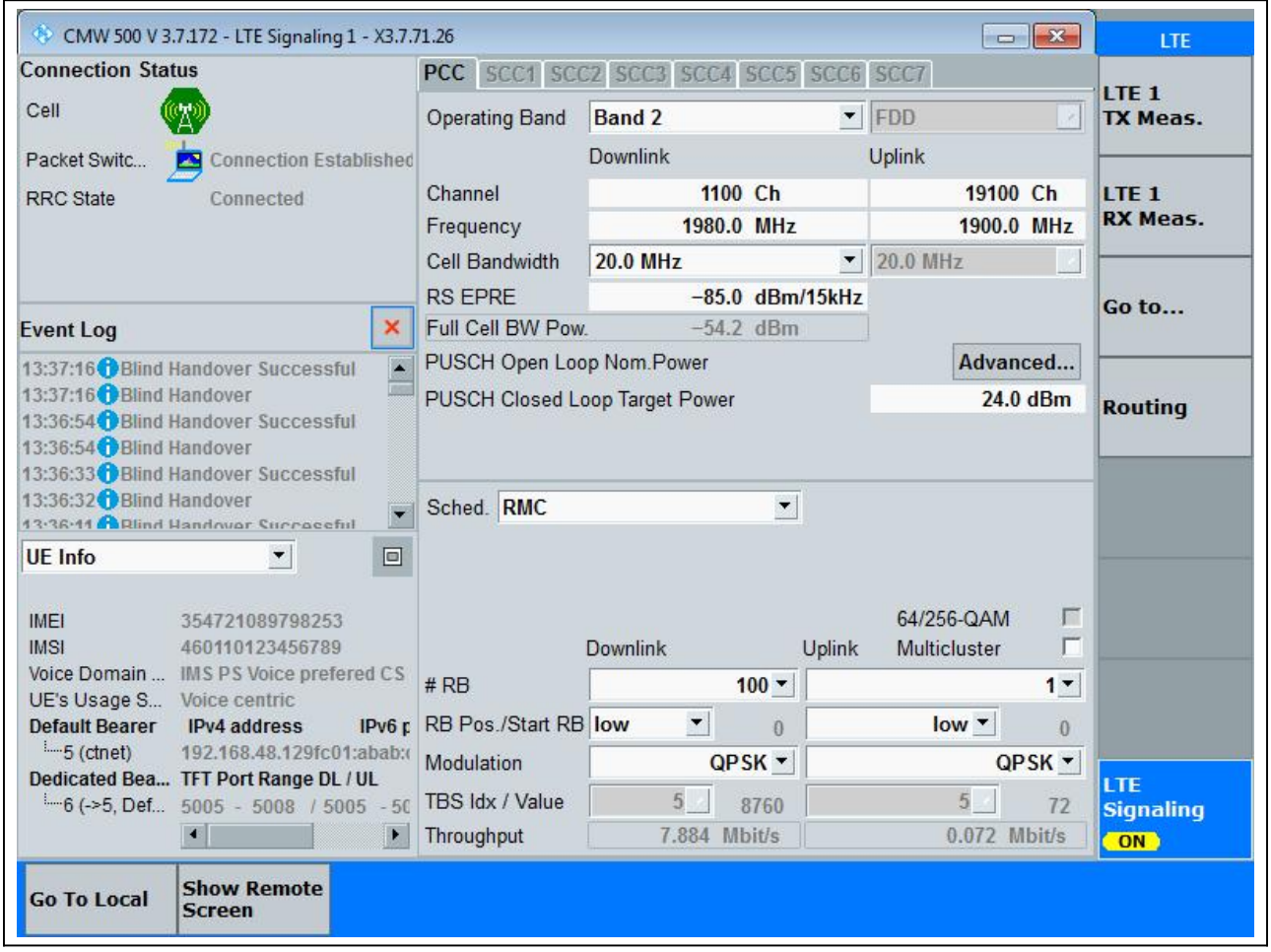

4.10. LTE Peak to Average Ratio_Part22-24-27(NTNV)(Subtest:10, Channel:19100, Bandwidth:20, Modulation:QPSK, RB Number: 100, RB Position:LOW)

Center Frequency(MHz)	PAR Percent (%)	PAR (dB)	Upper Limit (dB)	Verdict
1900	0.1	5.17	13	Pass

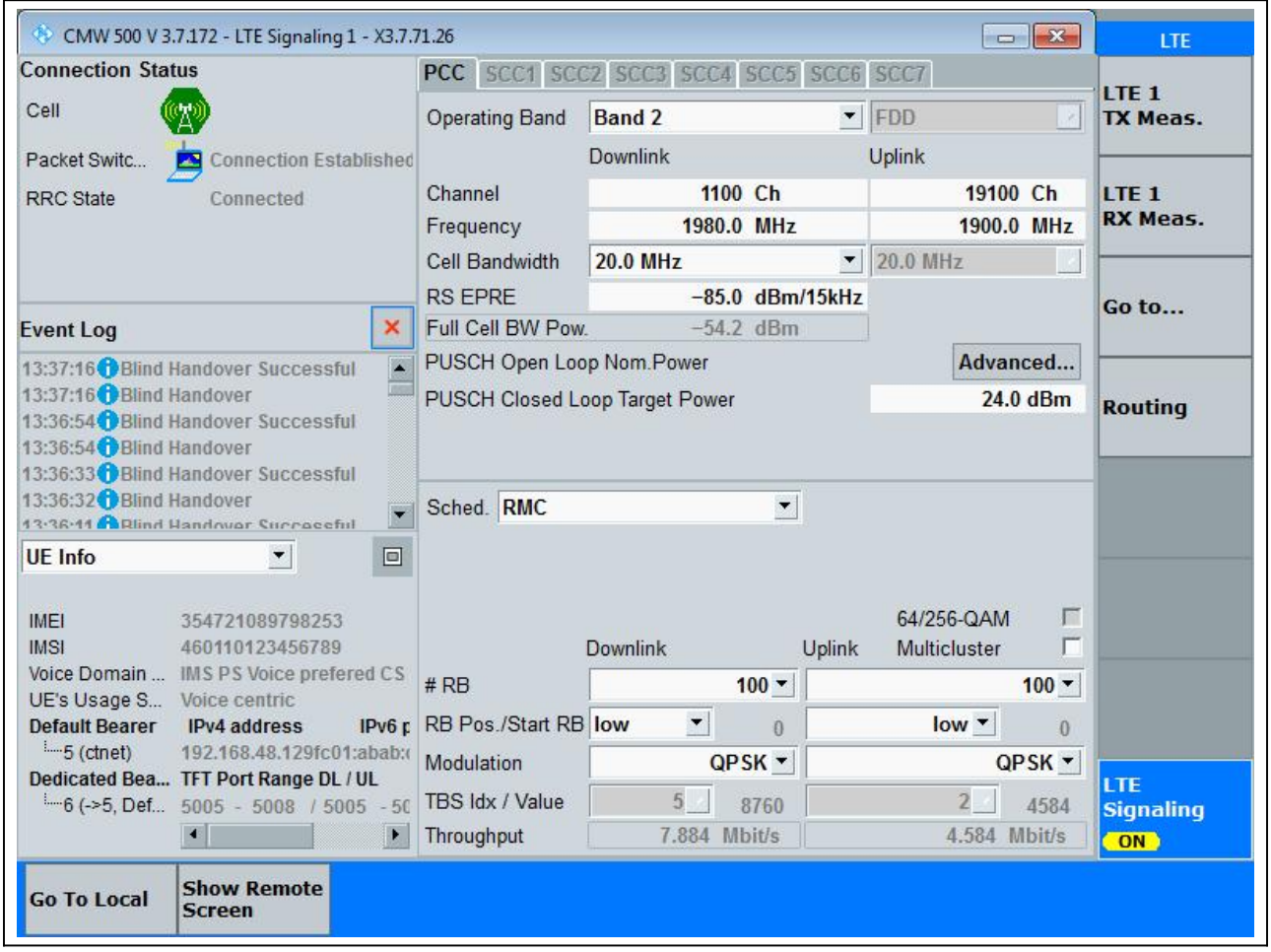

4.11. LTE Peak to Average Ratio_Part22-24-27(NTNV)(Subtest:11, Channel:19100, Bandwidth:20, Modulation:Q16, RB Number: 1, RB Position:LOW)

Center Frequency(MHz)	PAR Percent (%)	PAR (dB)	Upper Limit (dB)	Verdict
1900	0.1	4.84	13	Pass

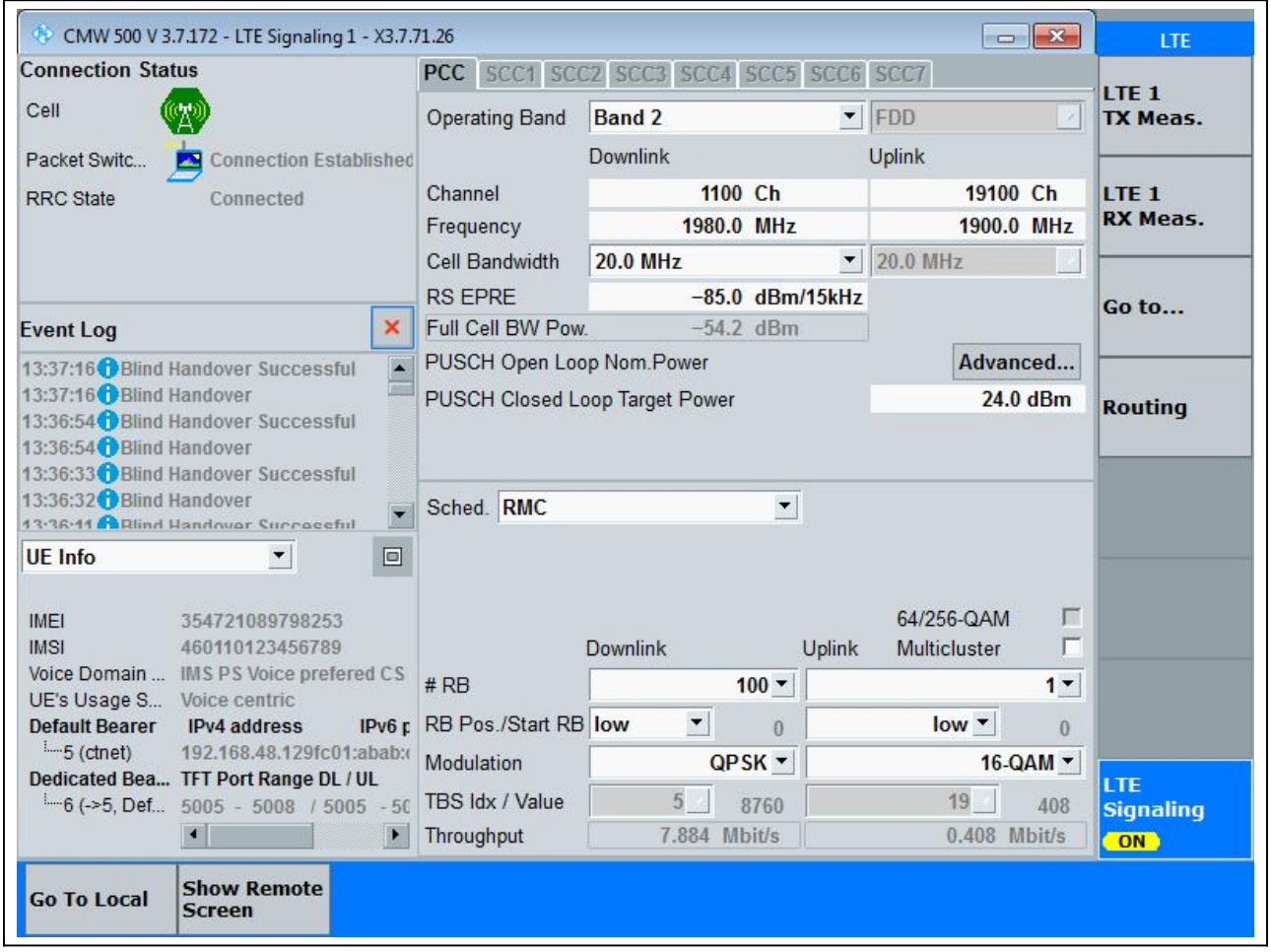

4.12. LTE Peak to Average Ratio_Part22-24-27(NTNV)(Subtest:12, Channel:19100, Bandwidth:20, Modulation:Q16, RB Number: 100, RB Position:LOW)

Center Frequency(MHz)	PAR Percent (%)	PAR (dB)	Upper Limit (dB)	Verdict
1900	0.1	5.9	13	Pass

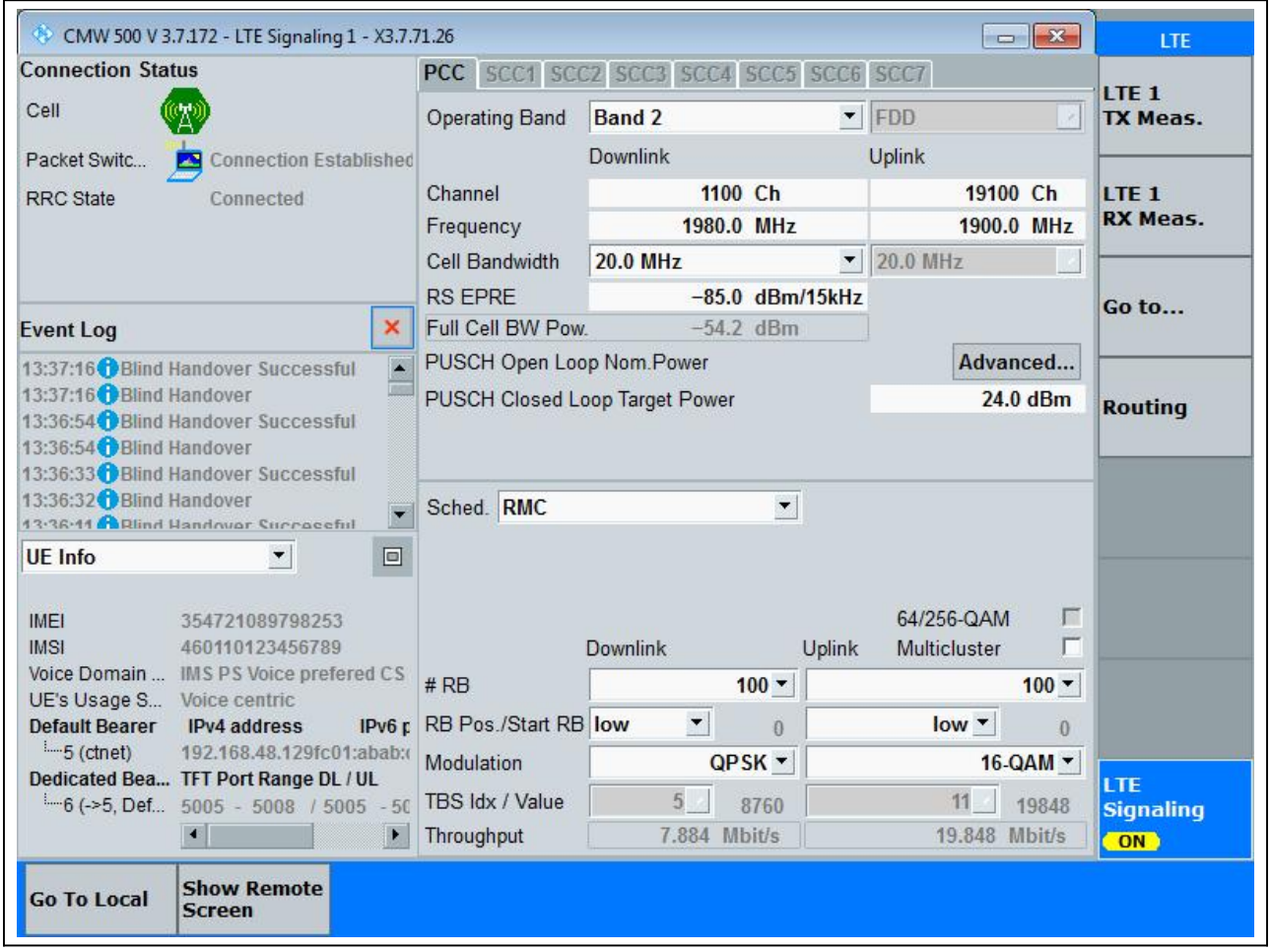

5. LTE_Band4

5.1. LTE Peak to Average Ratio_Part22-24-27(NTNV)(Subtest:1, Channel:20050, Bandwidth:20, Modulation:QPSK, RB Number: 1, RB Position:LOW)

Center Frequency(MHz)	PAR Percent (%)	PAR (dB)	Upper Limit (dB)	Verdict
1720	0.1	4.57	13	Pass

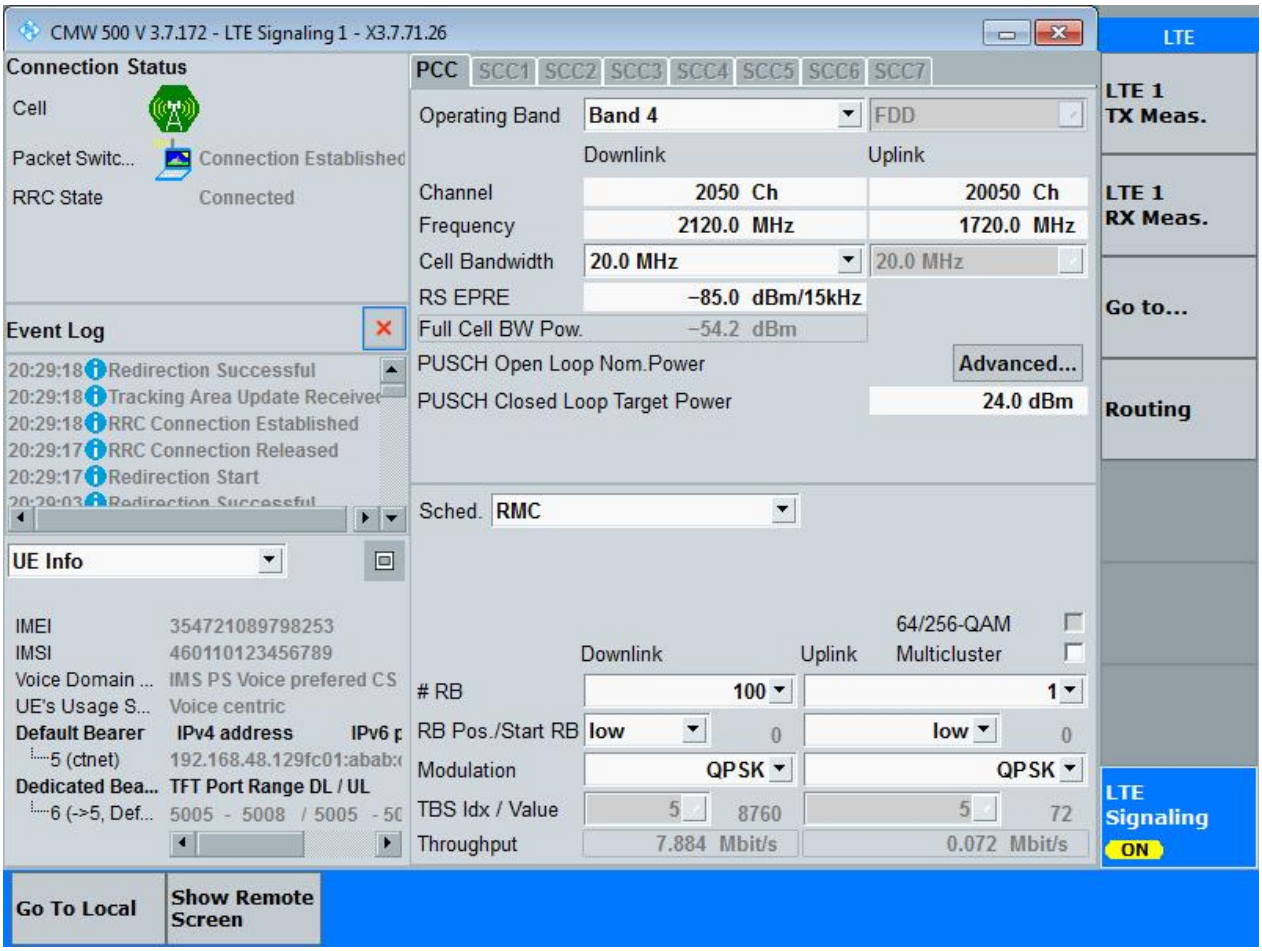

5.2. LTE Peak to Average Ratio_Part22-24-27(NTNV)(Subtest:2, Channel:20050, Bandwidth:20, Modulation:QPSK, RB Number: 100, RB Position:LOW)

Center Frequency(MHz)	PAR Percent (%)	PAR (dB)	Upper Limit (dB)	Verdict
1720	0.1	5.16	13	Pass

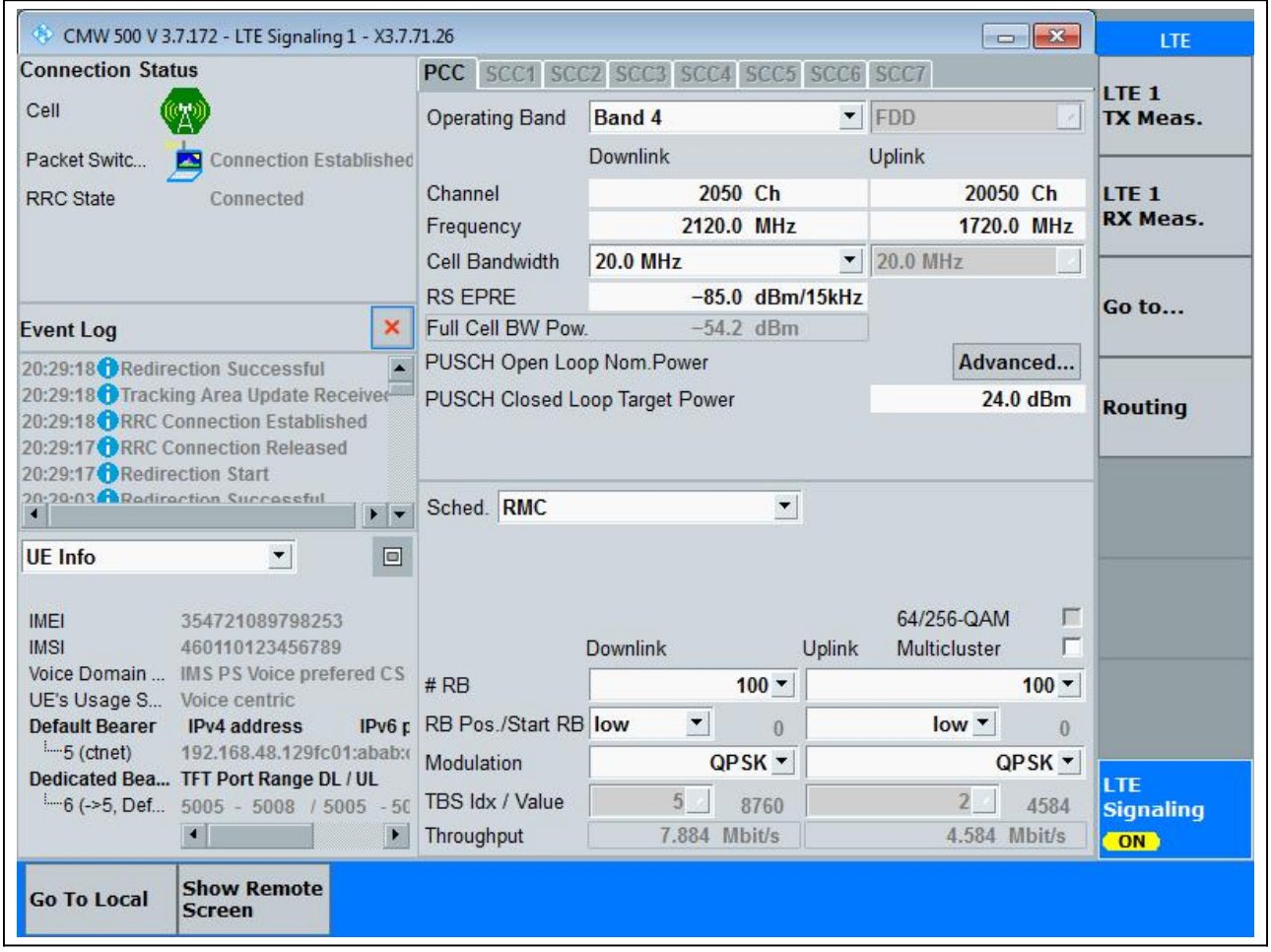

5.3. LTE Peak to Average Ratio_Part22-24-27(NTNV)(Subtest:3, Channel:20050, Bandwidth:20, Modulation:Q16, RB Number: 1, RB Position:LOW)

Center Frequency(MHz)	PAR Percent (%)	PAR (dB)	Upper Limit (dB)	Verdict
1720	0.1	5.11	13	Pass

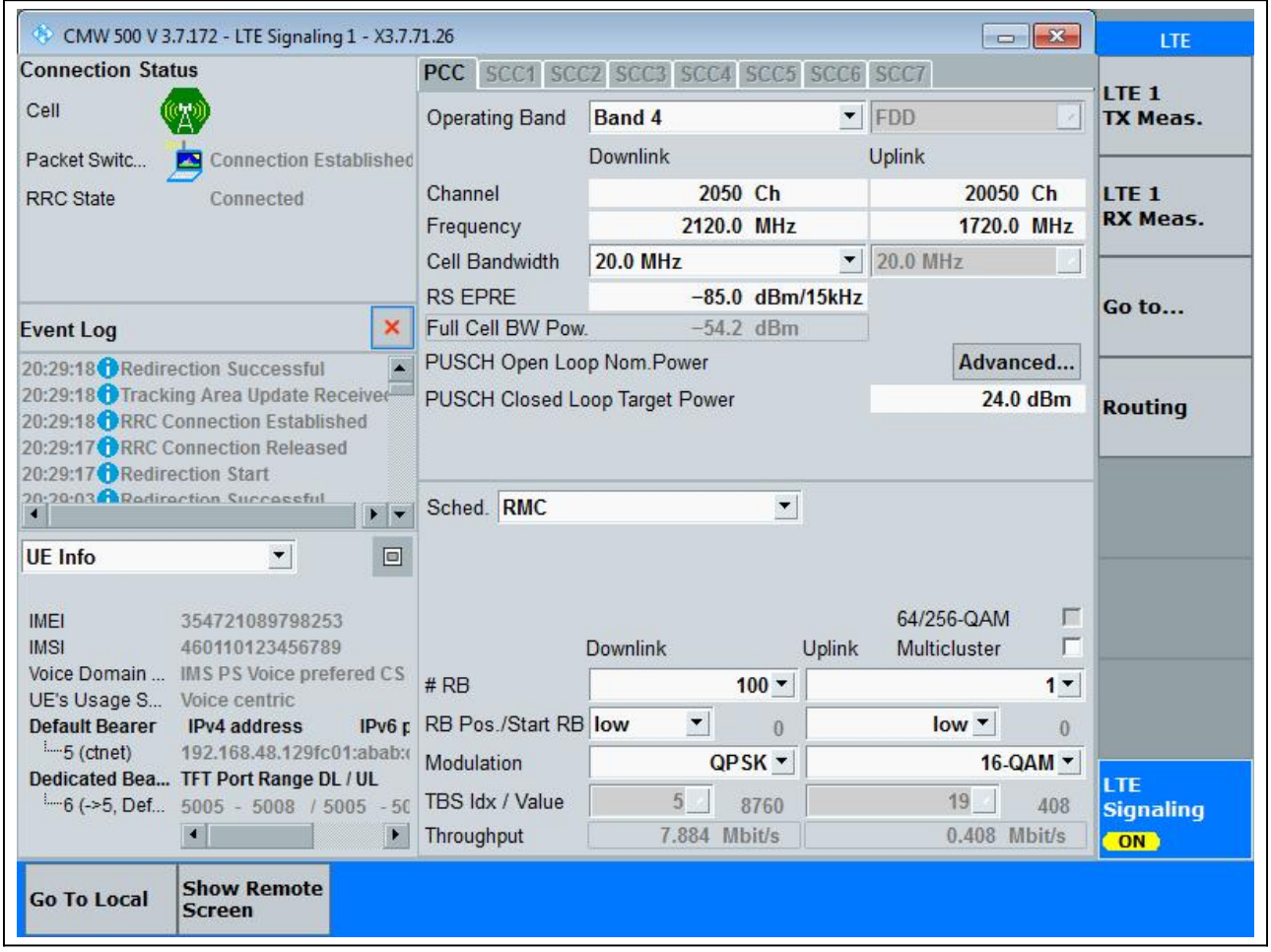

5.4. LTE Peak to Average Ratio_Part22-24-27(NTNV)(Subtest:4, Channel:20050, Bandwidth:20, Modulation:Q16, RB Number: 100, RB Position:LOW)

Center Frequency(MHz)	PAR Percent (%)	PAR (dB)	Upper Limit (dB)	Verdict
1720	0.1	5.92	13	Pass

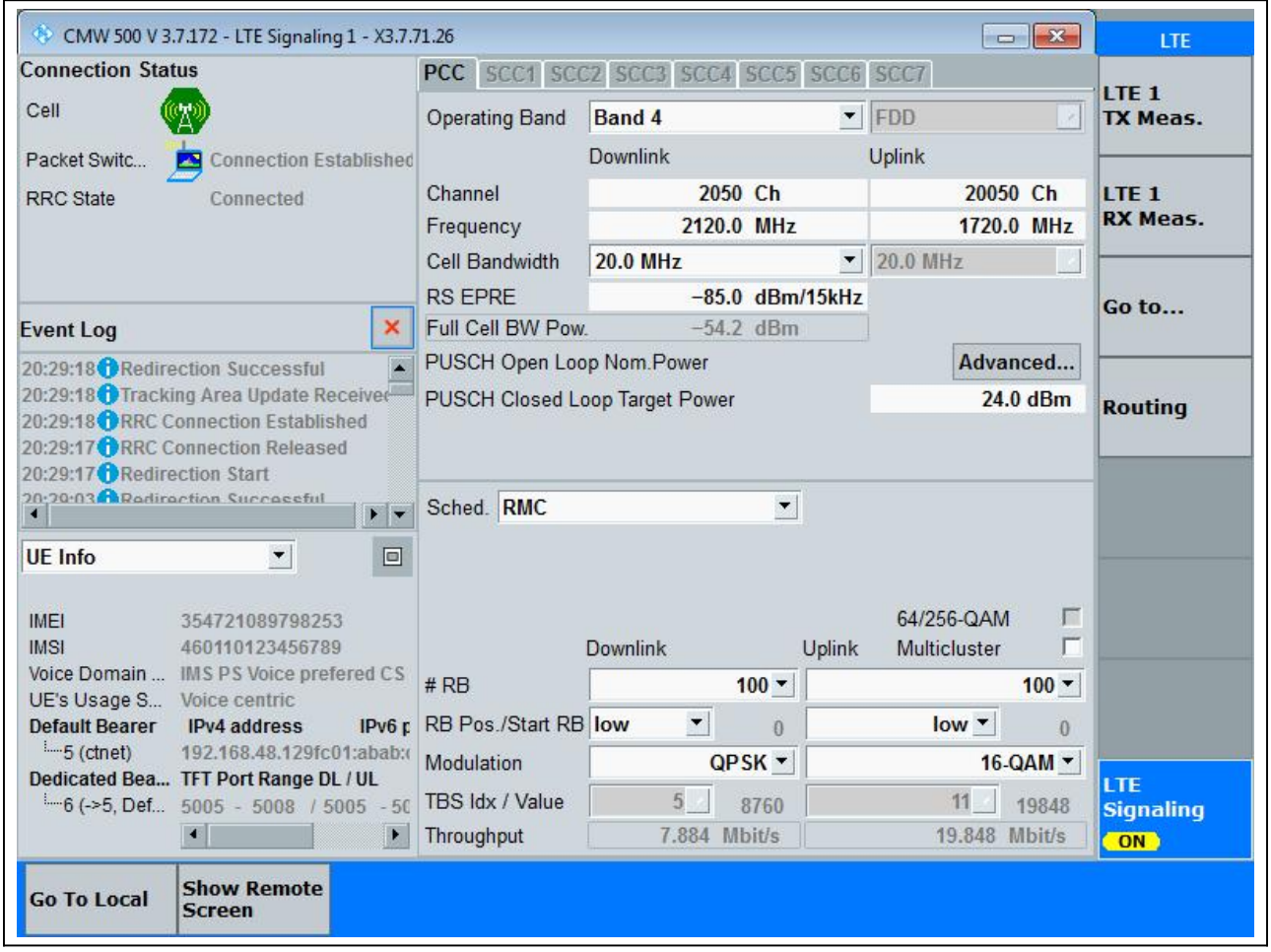

5.5. LTE Peak to Average Ratio_Part22-24-27(NTNV)(Subtest:5, Channel:20175, Bandwidth:20, Modulation:QPSK, RB Number: 1, RB Position:LOW)

Center Frequency(MHz)	PAR Percent (%)	PAR (dB)	Upper Limit (dB)	Verdict
1732.5	0.1	4.12	13	Pass

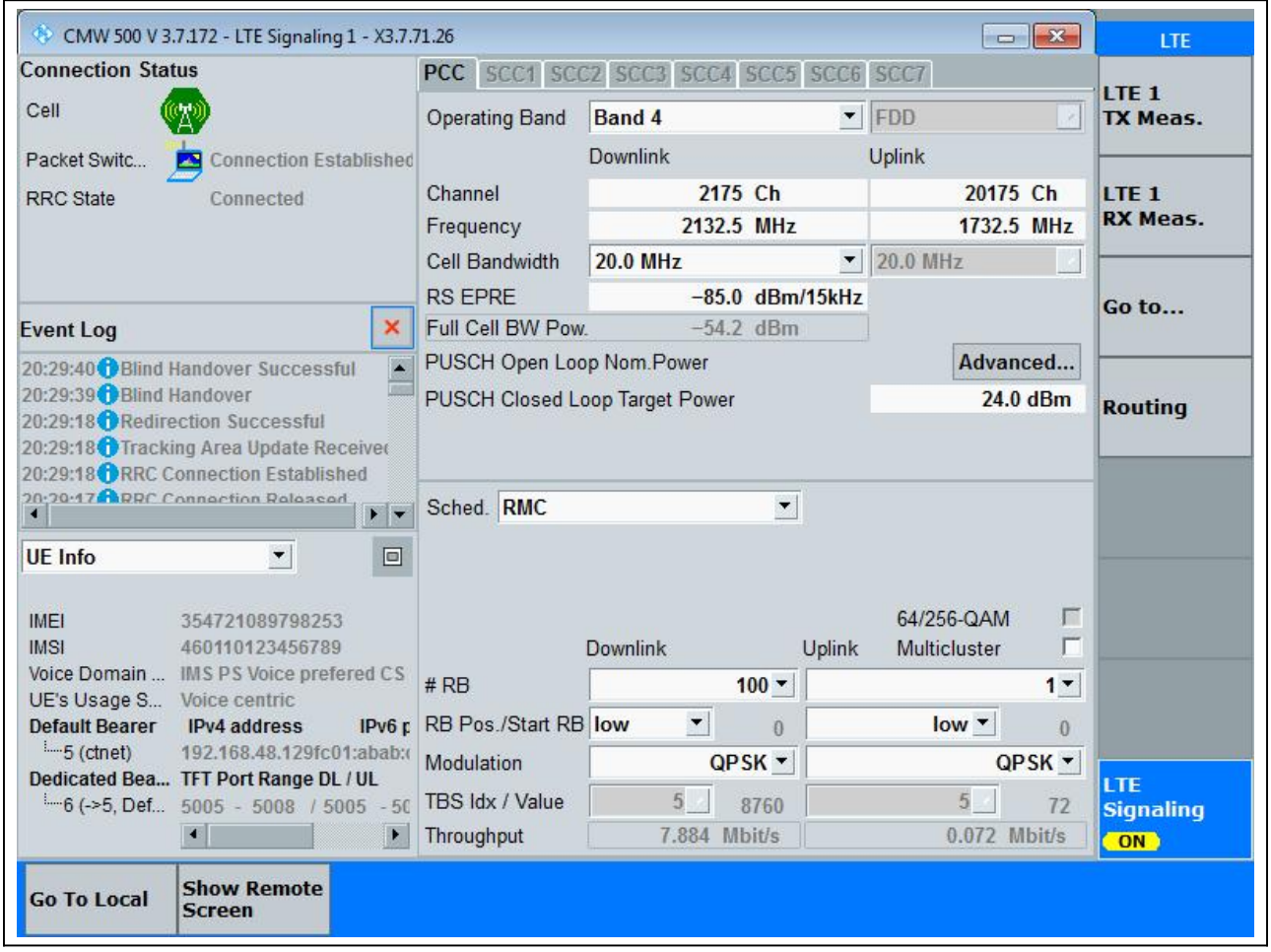

5.6. LTE Peak to Average Ratio_Part22-24-27(NTNV)(Subtest:6, Channel:20175, Bandwidth:20, Modulation:QPSK, RB Number: 100, RB Position:LOW)

Center Frequency(MHz)	PAR Percent (%)	PAR (dB)	Upper Limit (dB)	Verdict
1732.5	0.1	5.13	13	Pass

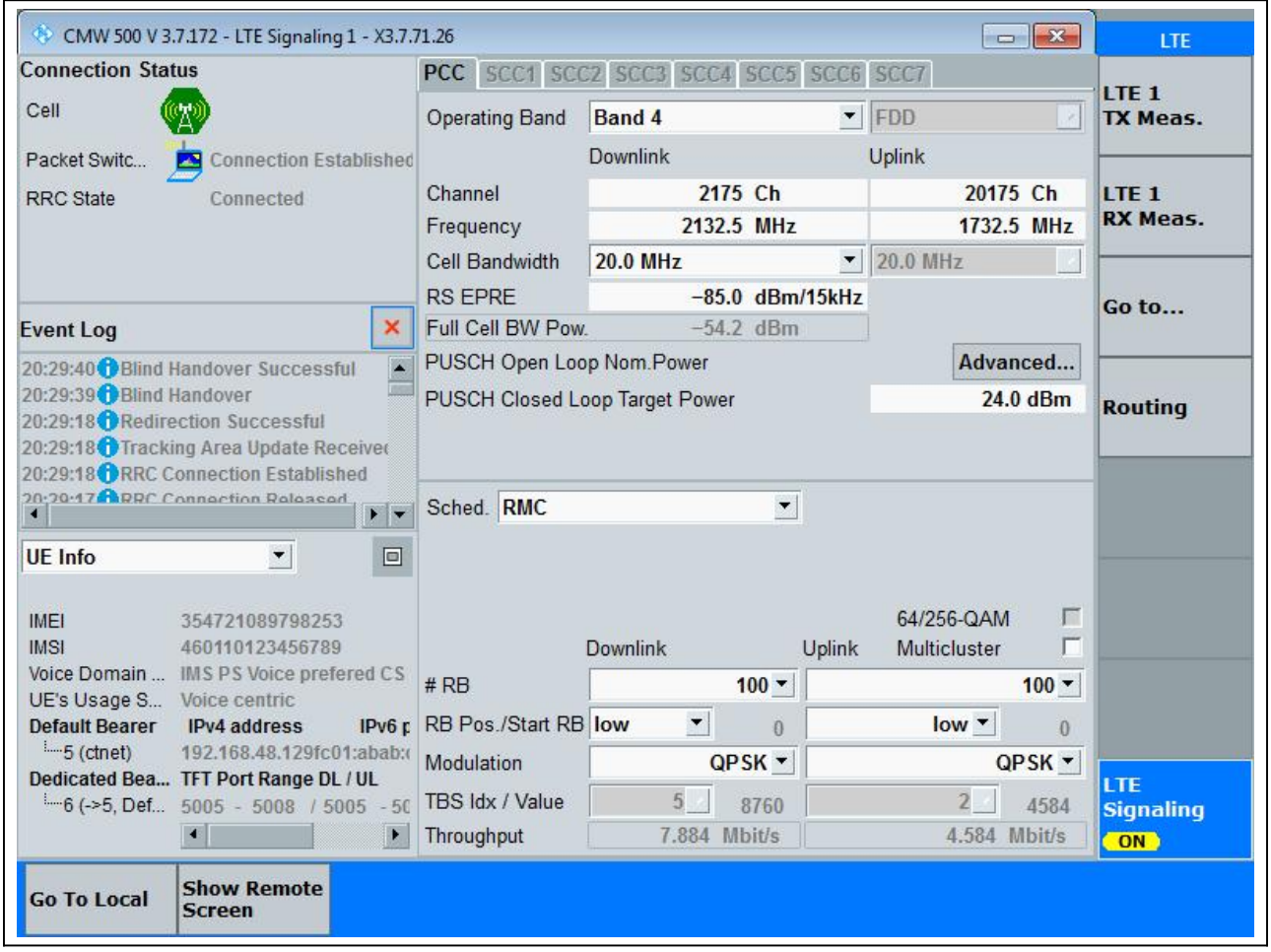

5.7. LTE Peak to Average Ratio_Part22-24-27(NTNV)(Subtest:7, Channel:20175, Bandwidth:20, Modulation:Q16, RB Number: 1, RB Position:LOW)

Center Frequency(MHz)	PAR Percent (%)	PAR (dB)	Upper Limit (dB)	Verdict
1732.5	0.1	4.93	13	Pass

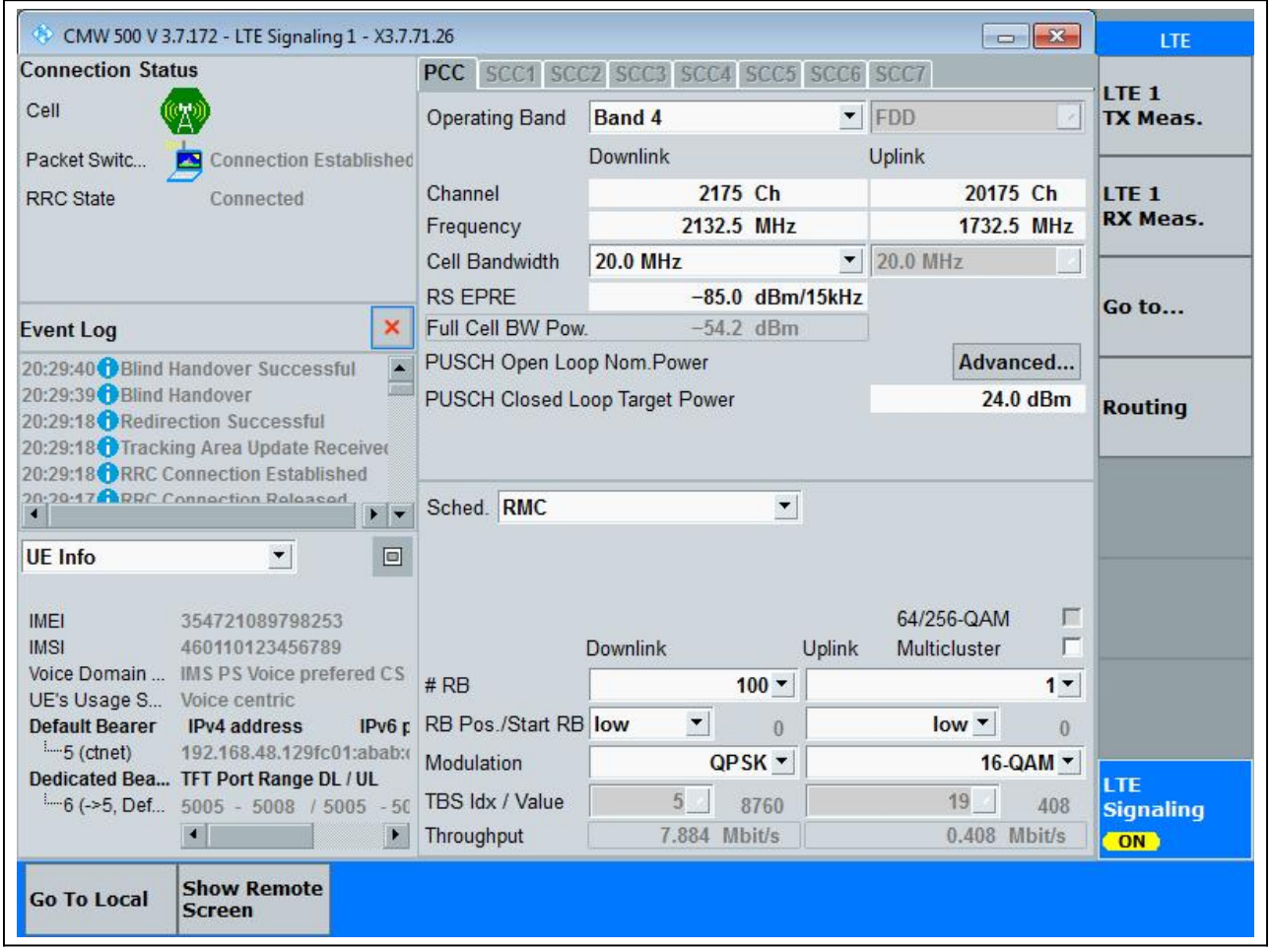

5.8. LTE Peak to Average Ratio_Part22-24-27(NTNV)(Subtest:8, Channel:20175, Bandwidth:20, Modulation:Q16, RB Number: 100, RB Position:LOW)

Center Frequency(MHz)	PAR Percent (%)	PAR (dB)	Upper Limit (dB)	Verdict
1732.5	0.1	5.8	13	Pass

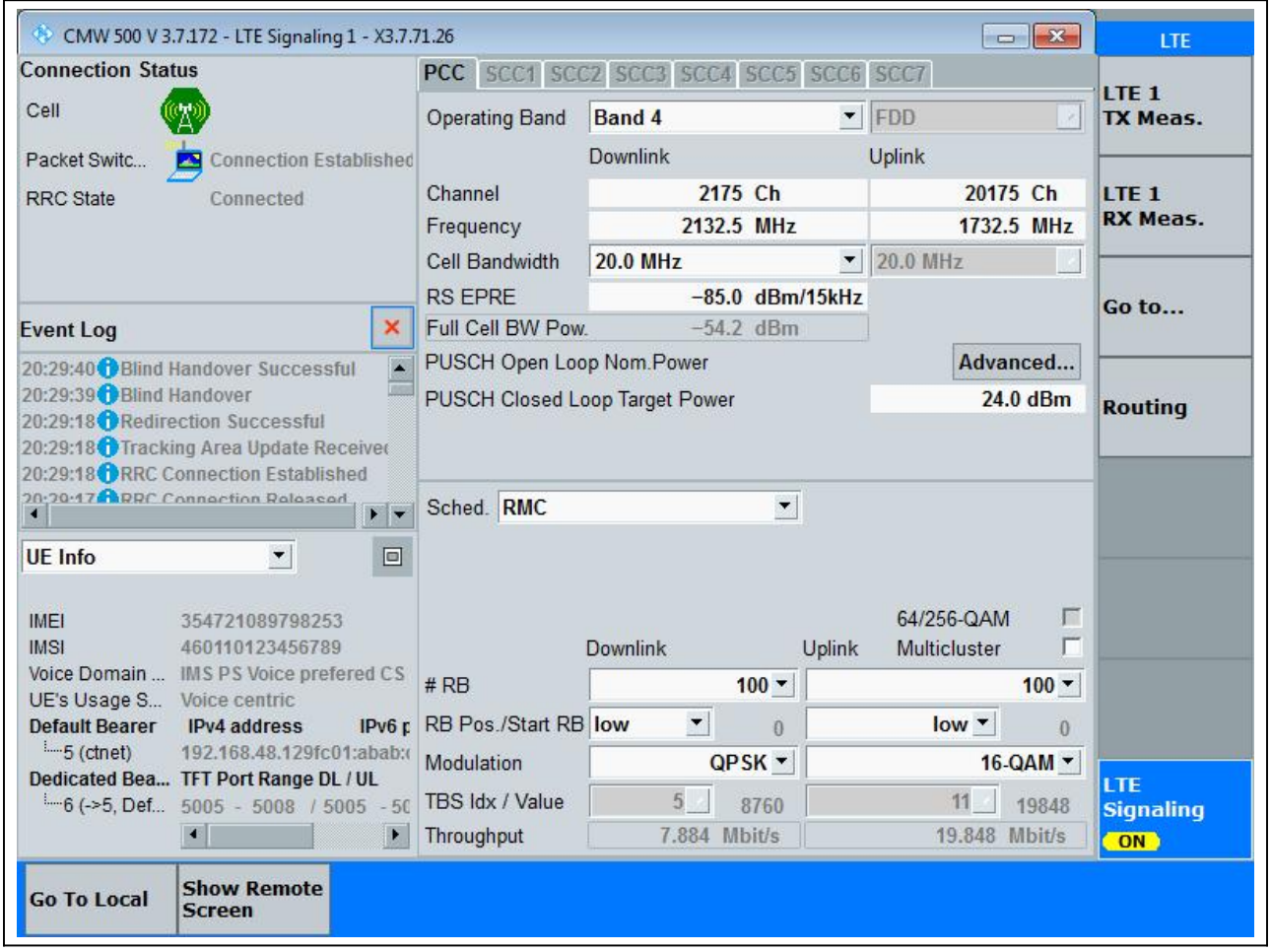

5.9. LTE Peak to Average Ratio_Part22-24-27(NTNV)(Subtest:9, Channel:20300, Bandwidth:20, Modulation:QPSK, RB Number: 1, RB Position:LOW)

Center Frequency(MHz)	PAR Percent (%)	PAR (dB)	Upper Limit (dB)	Verdict
1745	0.1	4.11	13	Pass

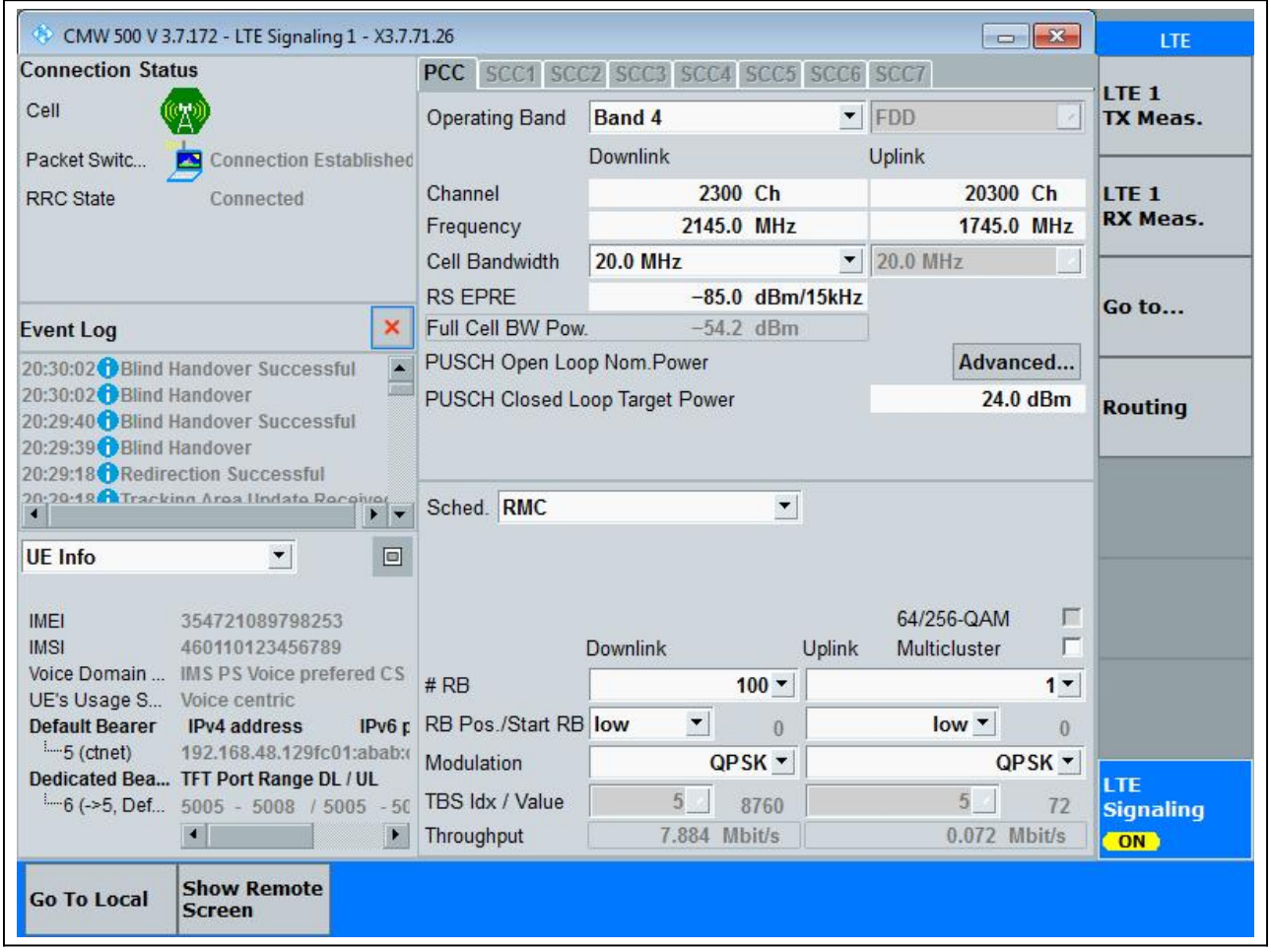

5.10. LTE Peak to Average Ratio_Part22-24-27(NTNV)(Subtest:10, Channel:20300, Bandwidth:20, Modulation:QPSK, RB Number: 100, RB Position:LOW)

Center Frequency(MHz)	PAR Percent (%)	PAR (dB)	Upper Limit (dB)	Verdict
1745	0.1	5.31	13	Pass

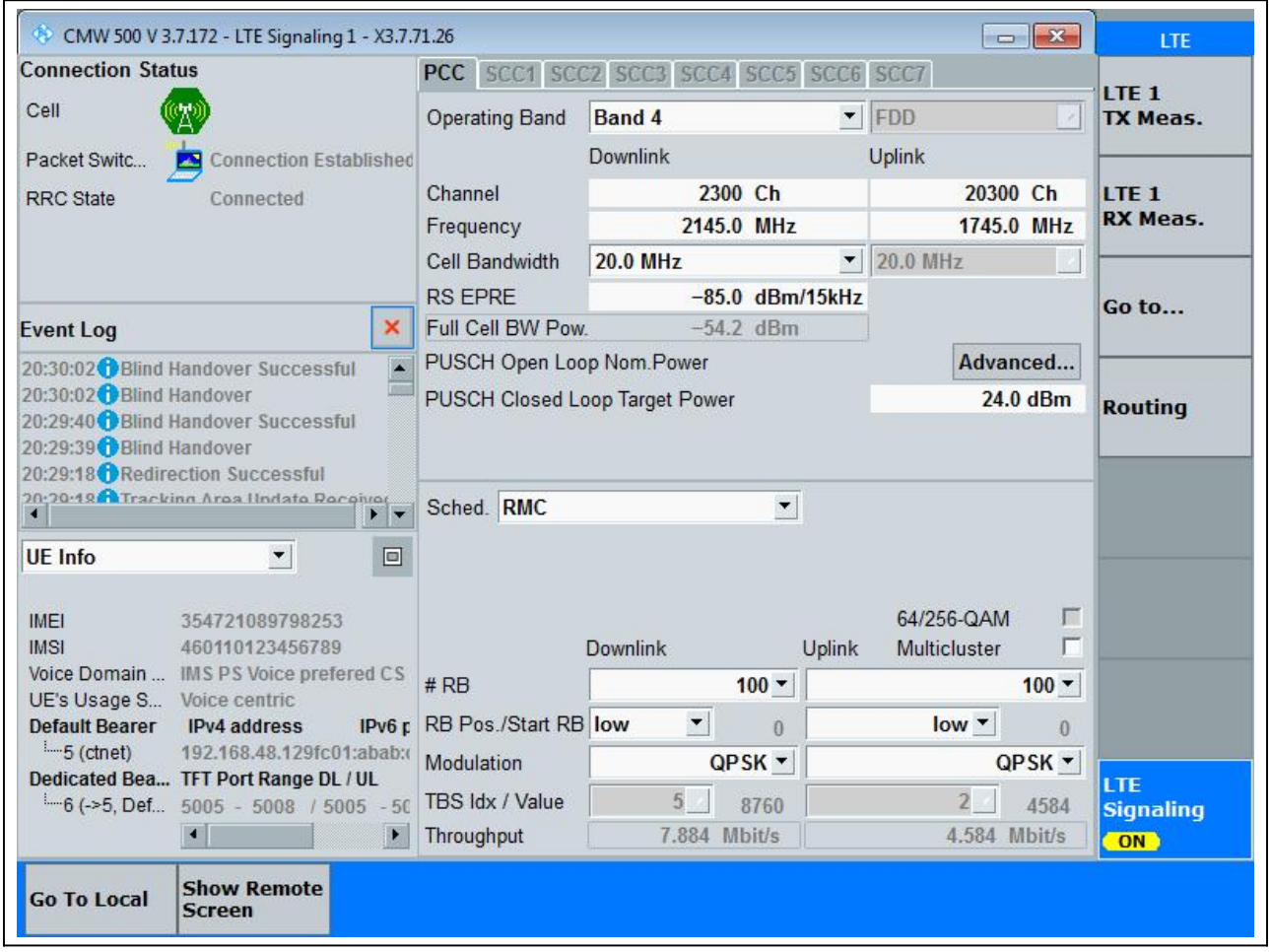

5.11. LTE Peak to Average Ratio_Part22-24-27(NTNV)(Subtest:11, Channel:20300, Bandwidth:20, Modulation:Q16, RB Number: 1, RB Position:LOW)

Center Frequency(MHz)	PAR Percent (%)	PAR (dB)	Upper Limit (dB)	Verdict
1745	0.1	5.12	13	Pass

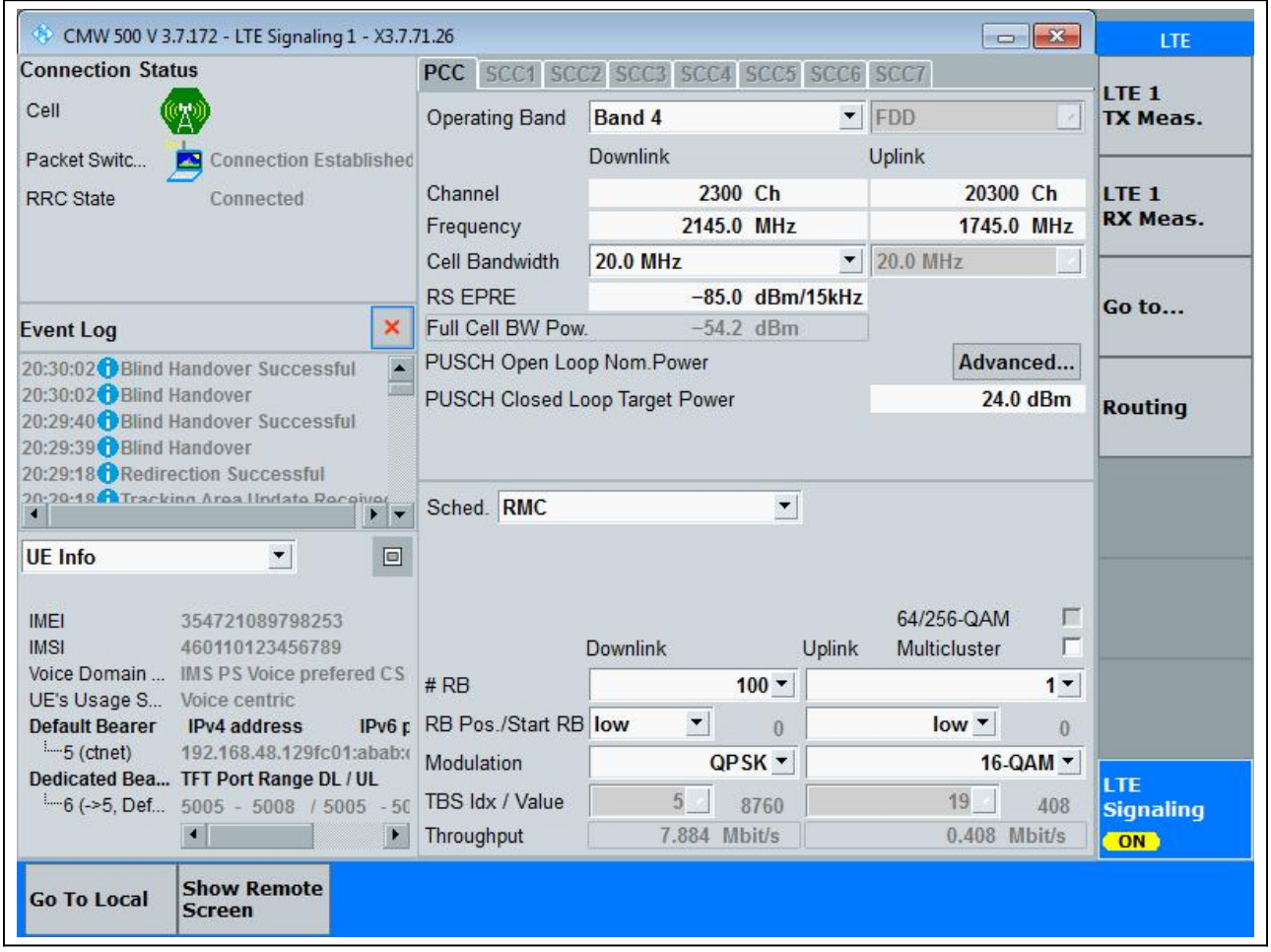

5.12. LTE Peak to Average Ratio_Part22-24-27(NTNV)(Subtest:12, Channel:20300, Bandwidth:20, Modulation:Q16, RB Number: 100, RB Position:LOW)

Center Frequency(MHz)	PAR Percent (%)	PAR (dB)	Upper Limit (dB)	Verdict
1745	0.1	5.96	13	Pass

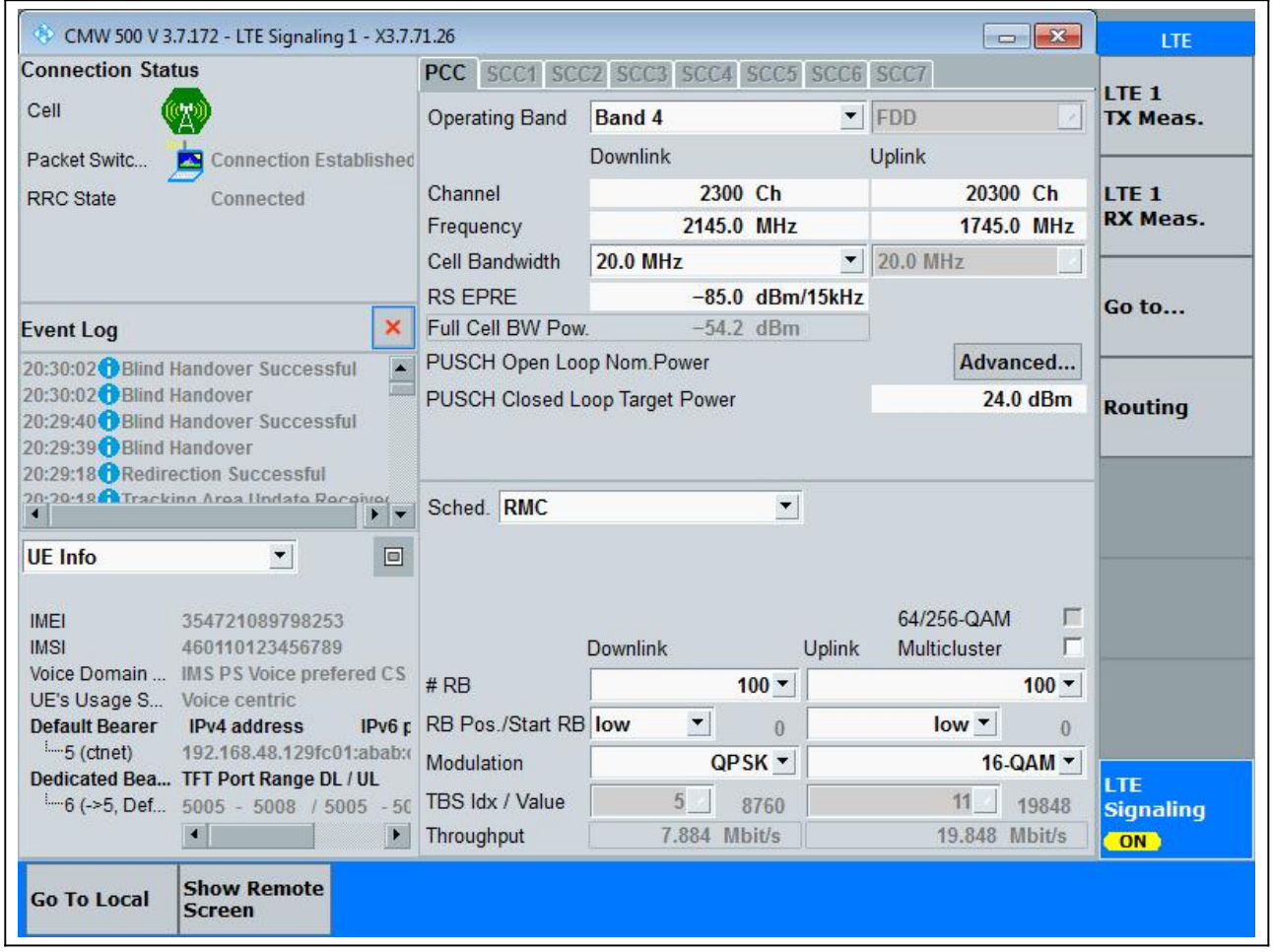

6. LTE_Band5

6.1. LTE Peak to Average Ratio_Part22-24-27(NTNV)(Subtest:1, Channel:20450, Bandwidth:10, Modulation:QPSK, RB Number: 1, RB Position:LOW)

Center Frequency(MHz)	PAR Percent (%)	PAR (dB)	Upper Limit (dB)	Verdict
829	0.1	4.01	13	Pass

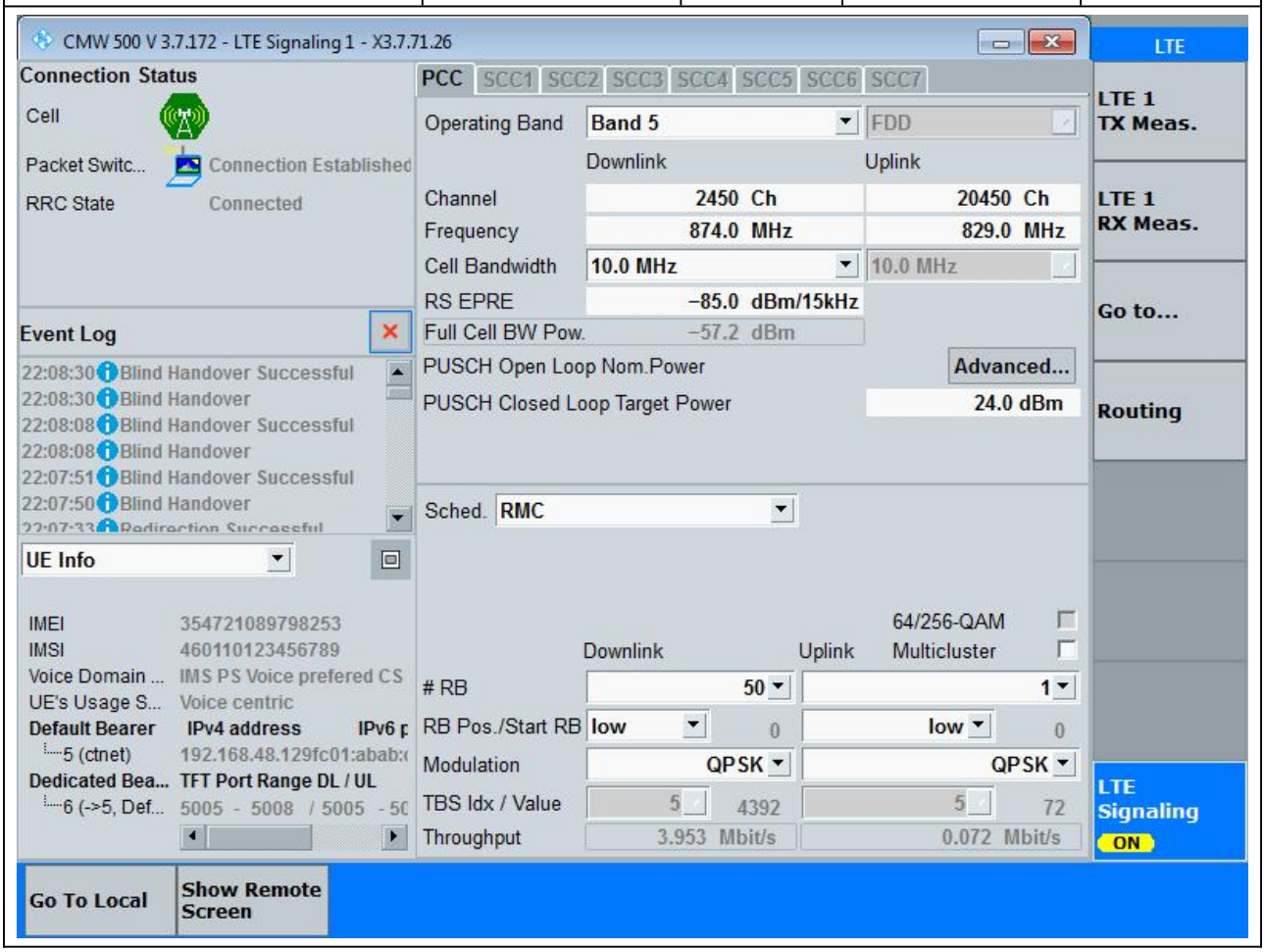

6.2. LTE Peak to Average Ratio_Part22-24-27(NTNV)(Subtest:2, Channel:20450, Bandwidth:10, Modulation:QPSK, RB Number: 50, RB Position:LOW)

Center Frequency(MHz)	PAR Percent (%)	PAR (dB)	Upper Limit (dB)	Verdict
829	0.1	5.35	13	Pass

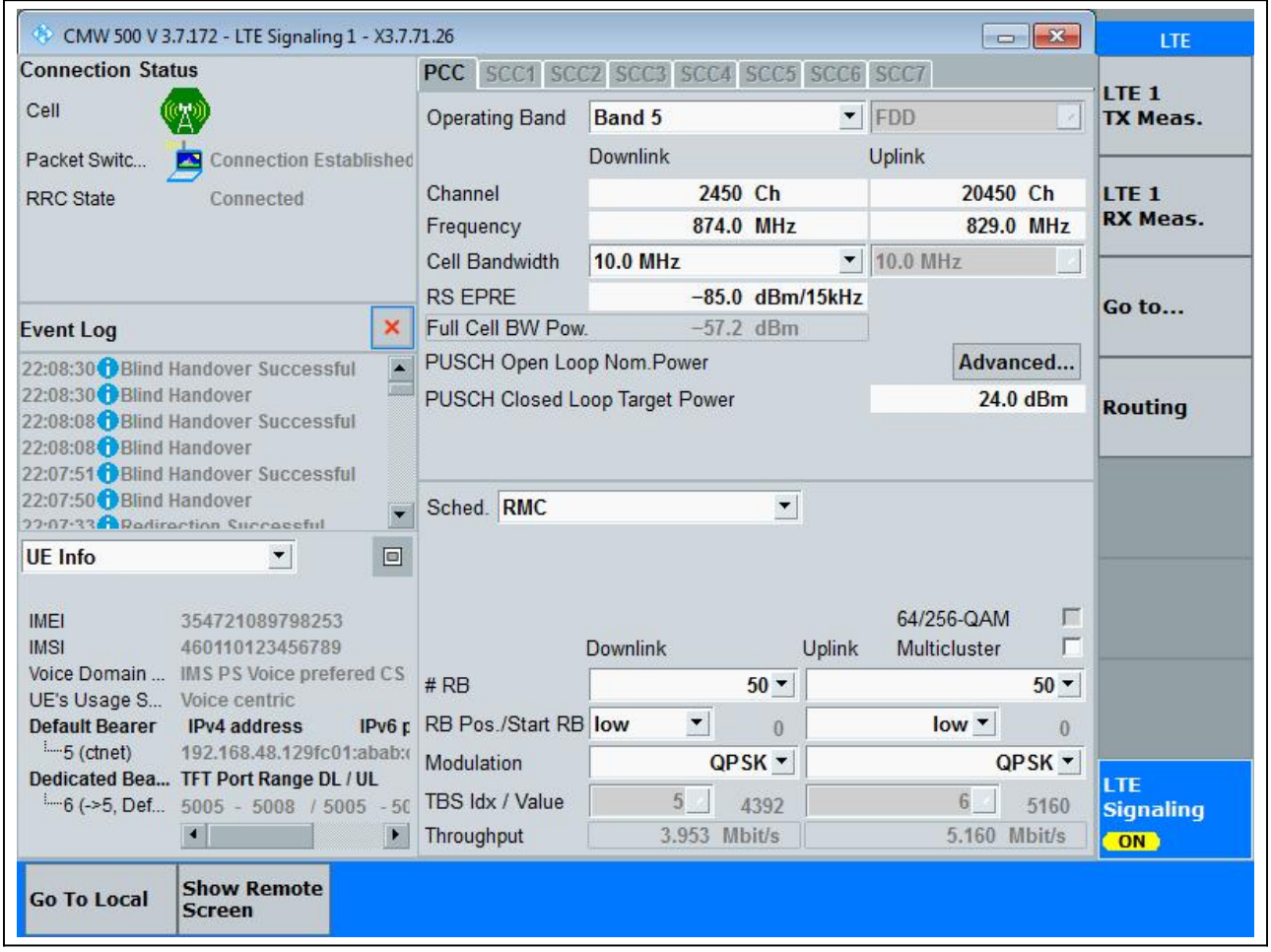

6.3. LTE Peak to Average Ratio_Part22-24-27(NTNV)(Subtest:3, Channel:20450, Bandwidth:10, Modulation:Q16, RB Number: 1, RB Position:LOW)

Center Frequency(MHz)	PAR Percent (%)	PAR (dB)	Upper Limit (dB)	Verdict
829	0.1	4.86	13	Pass

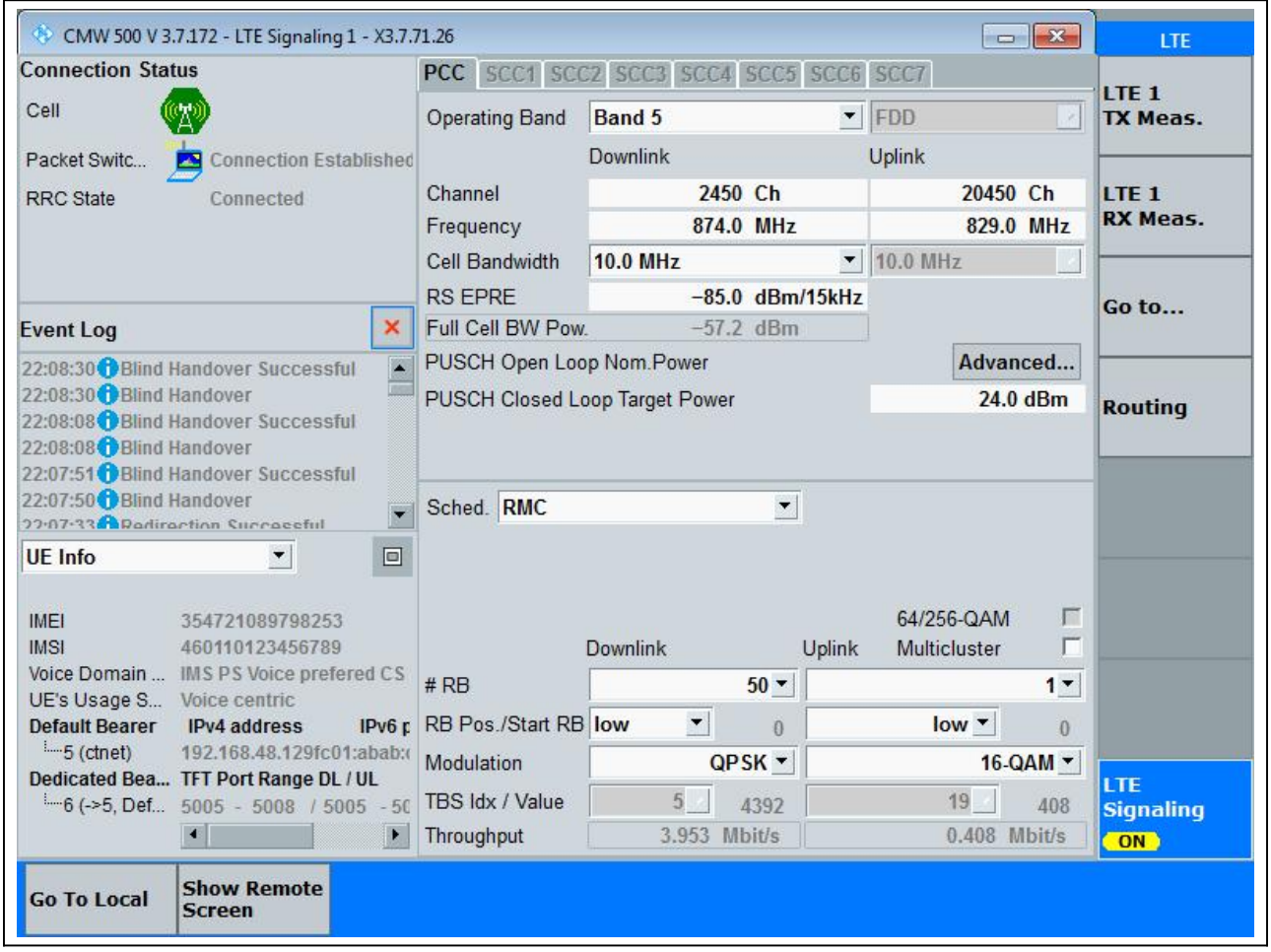

6.4. LTE Peak to Average Ratio_Part22-24-27(NTNV)(Subtest:4, Channel:20450, Bandwidth:10, Modulation:Q16, RB Number: 50, RB Position:LOW)

Center Frequency(MHz)	PAR Percent (%)	PAR (dB)	Upper Limit (dB)	Verdict
829	0.1	6.06	13	Pass

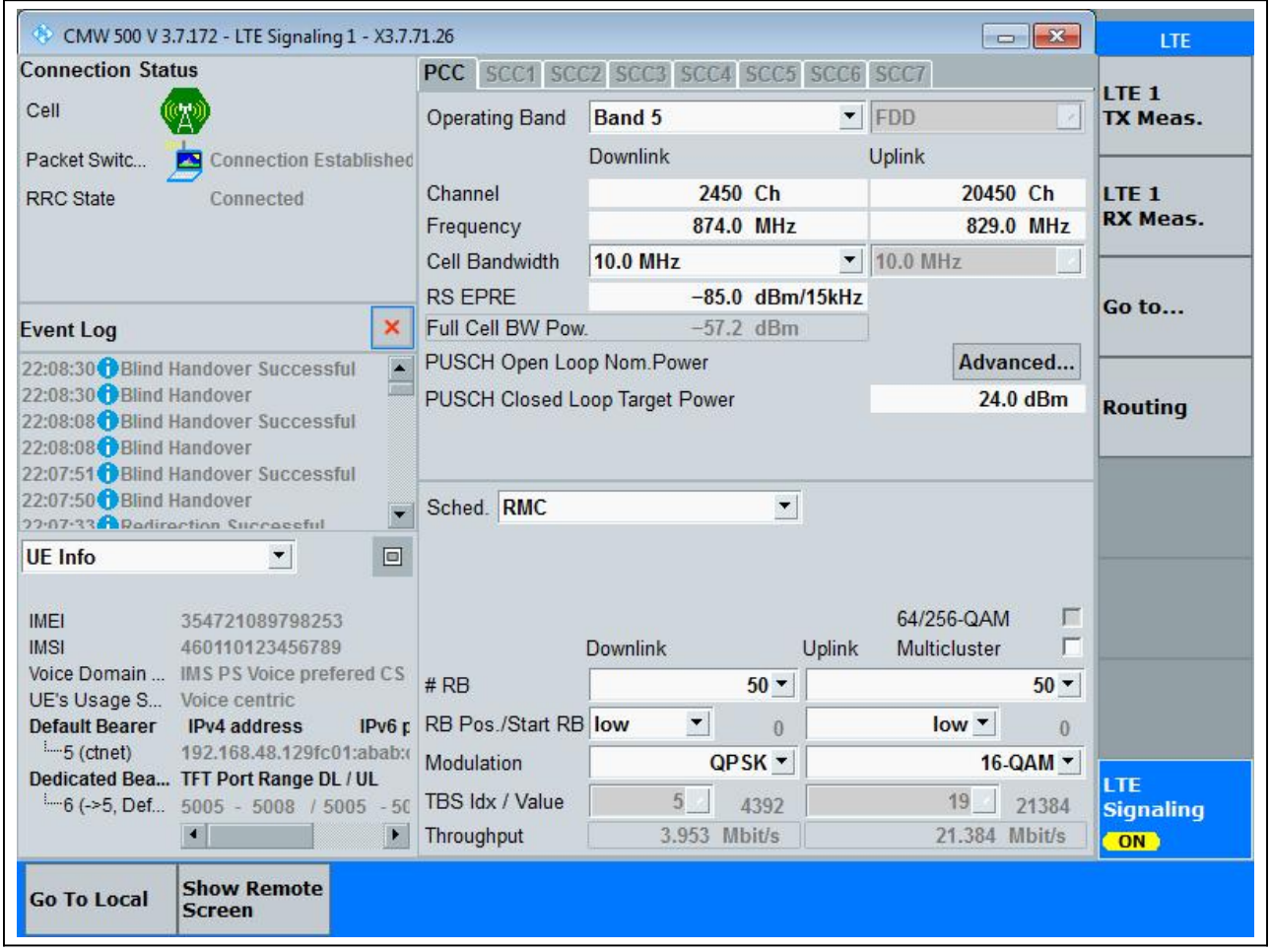

6.5. LTE Peak to Average Ratio_Part22-24-27(NTNV)(Subtest:5, Channel:20525, Bandwidth:10, Modulation:QPSK, RB Number: 1, RB Position:LOW)

Center Frequency(MHz)	PAR Percent (%)	PAR (dB)	Upper Limit (dB)	Verdict
836.5	0.1	4.26	13	Pass

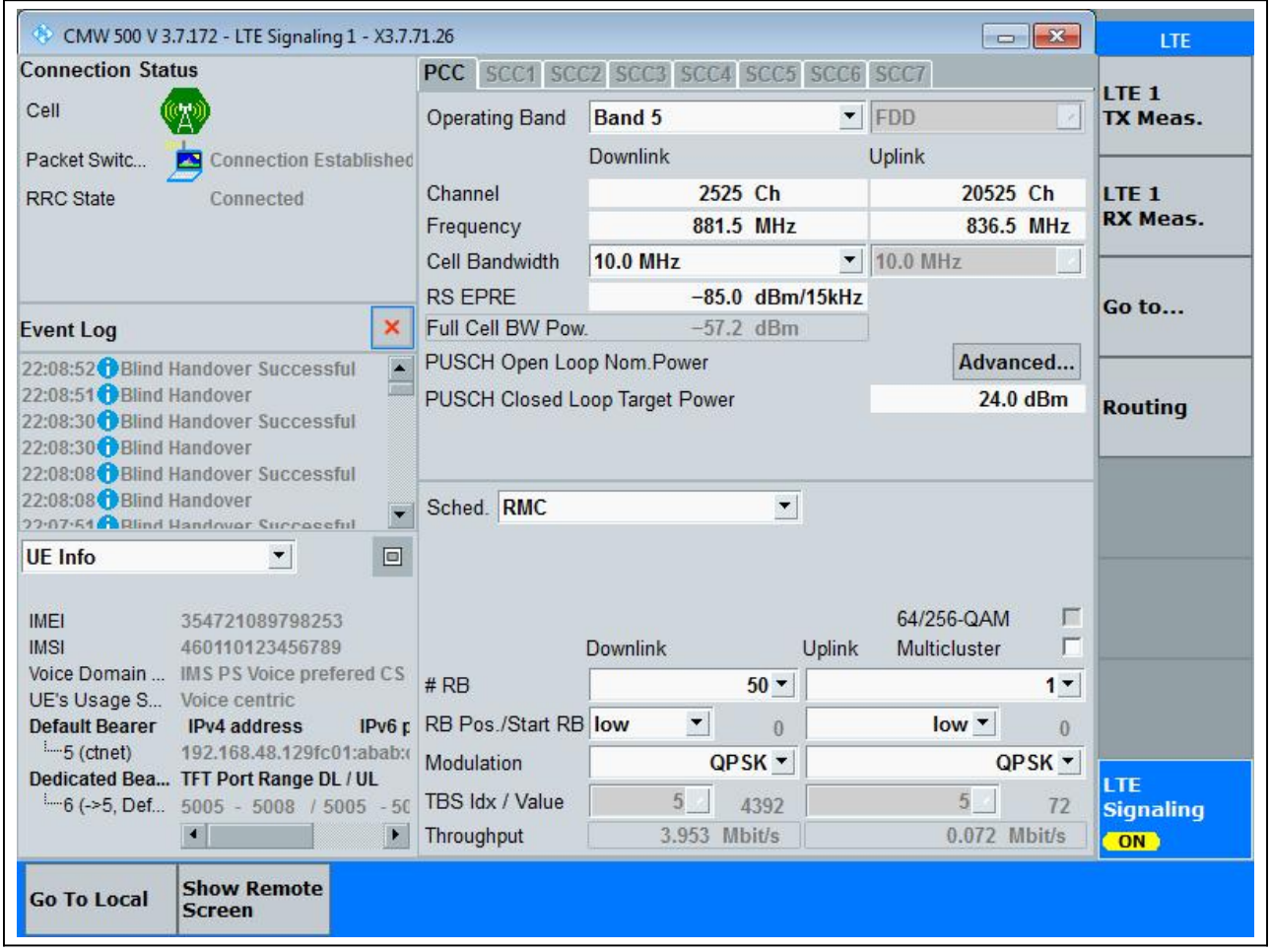

6.6. LTE Peak to Average Ratio_Part22-24-27(NTNV)(Subtest:6, Channel:20525, Bandwidth:10, Modulation:QPSK, RB Number: 50, RB Position:LOW)

Center Frequency(MHz)	PAR Percent (%)	PAR (dB)	Upper Limit (dB)	Verdict
836.5	0.1	5.29	13	Pass

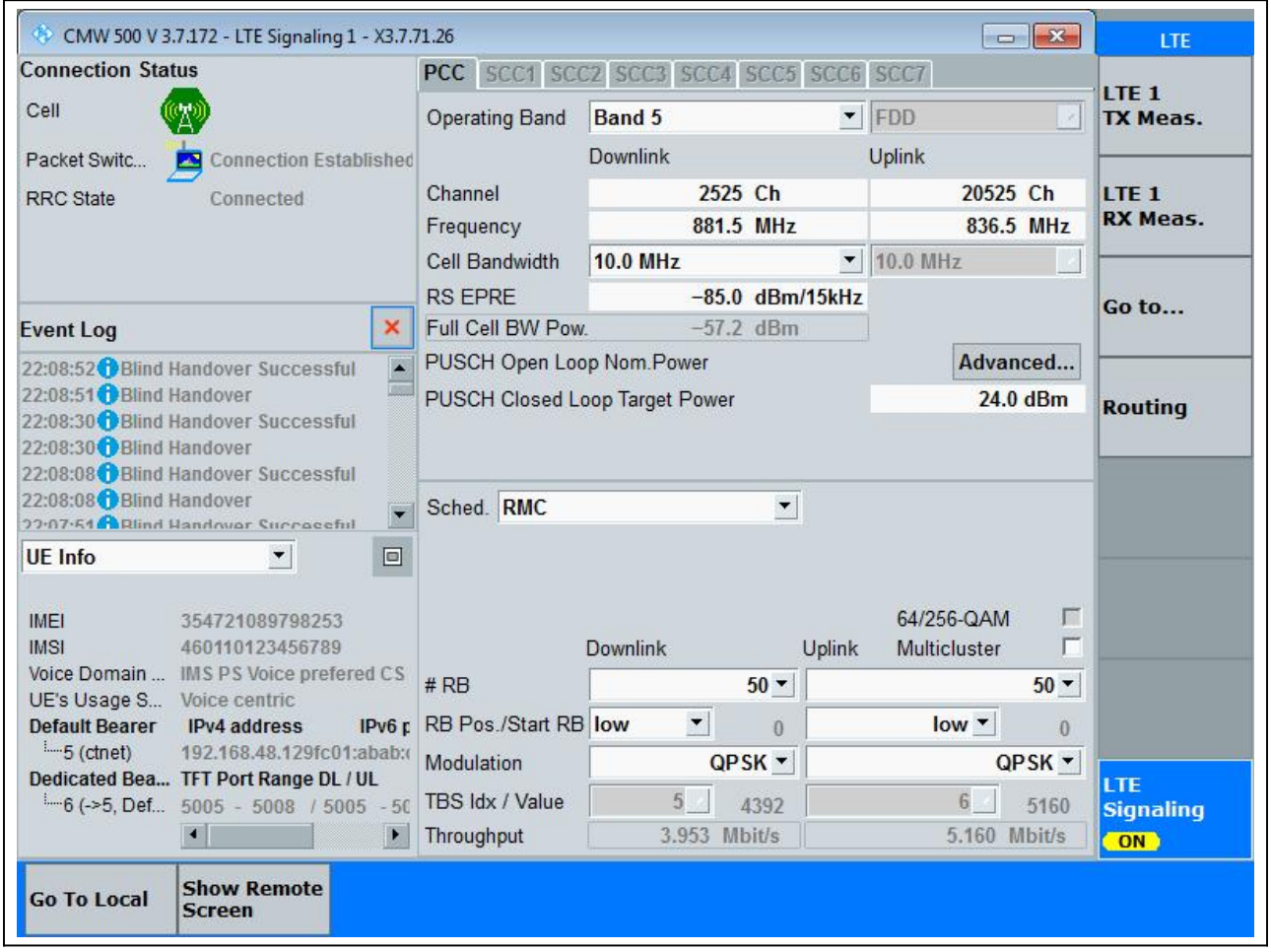

6.7. LTE Peak to Average Ratio_Part22-24-27(NTNV)(Subtest:7, Channel:20525, Bandwidth:10, Modulation:Q16, RB Number: 1, RB Position:LOW)

Center Frequency(MHz)	PAR Percent (%)	PAR (dB)	Upper Limit (dB)	Verdict
836.5	0.1	5.2	13	Pass

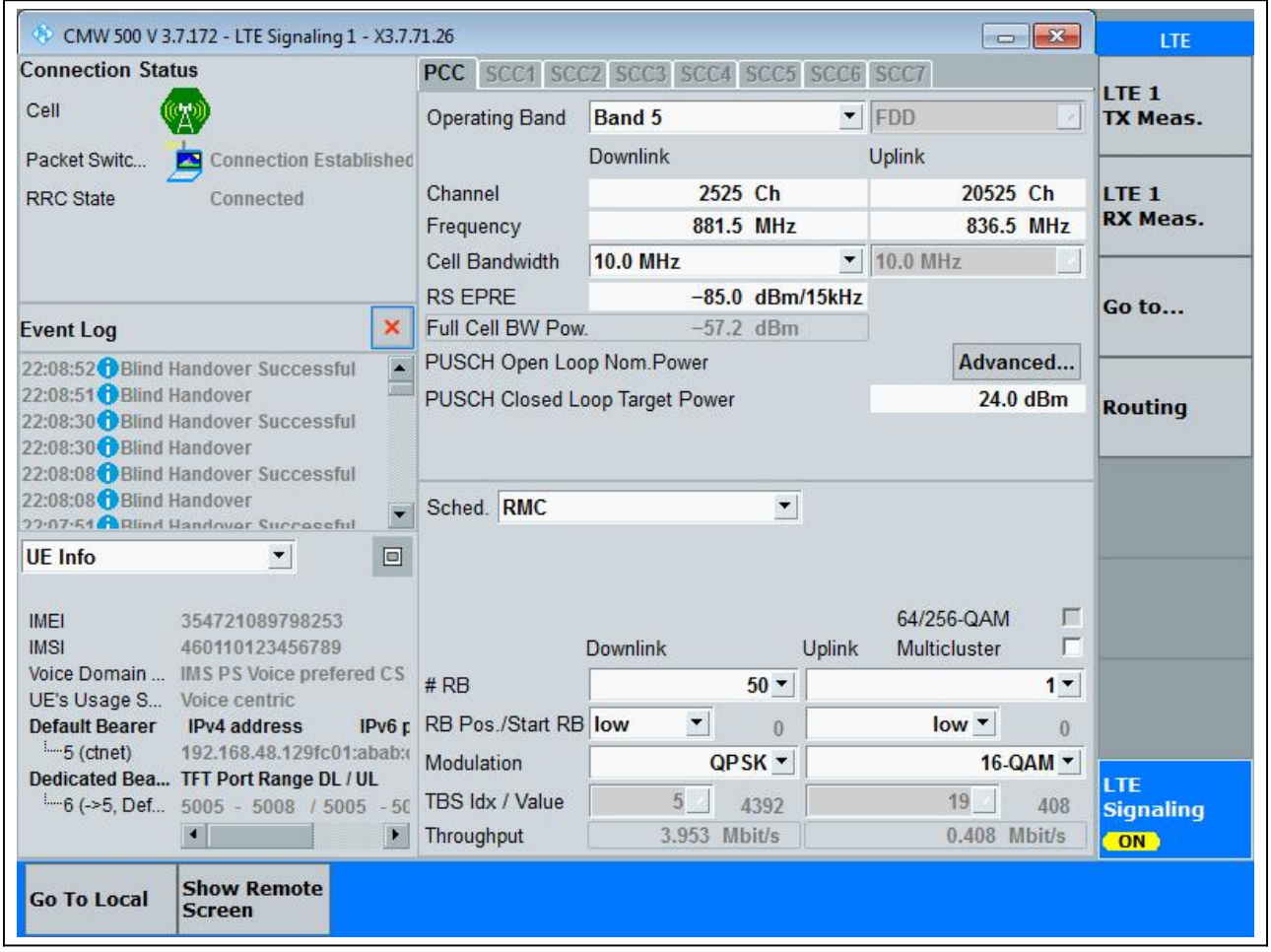

6.8. LTE Peak to Average Ratio_Part22-24-27(NTNV)(Subtest:8, Channel:20525, Bandwidth:10, Modulation:Q16, RB Number: 50, RB Position:LOW)

Center Frequency(MHz)	PAR Percent (%)	PAR (dB)	Upper Limit (dB)	Verdict
836.5	0.1	6.1	13	Pass

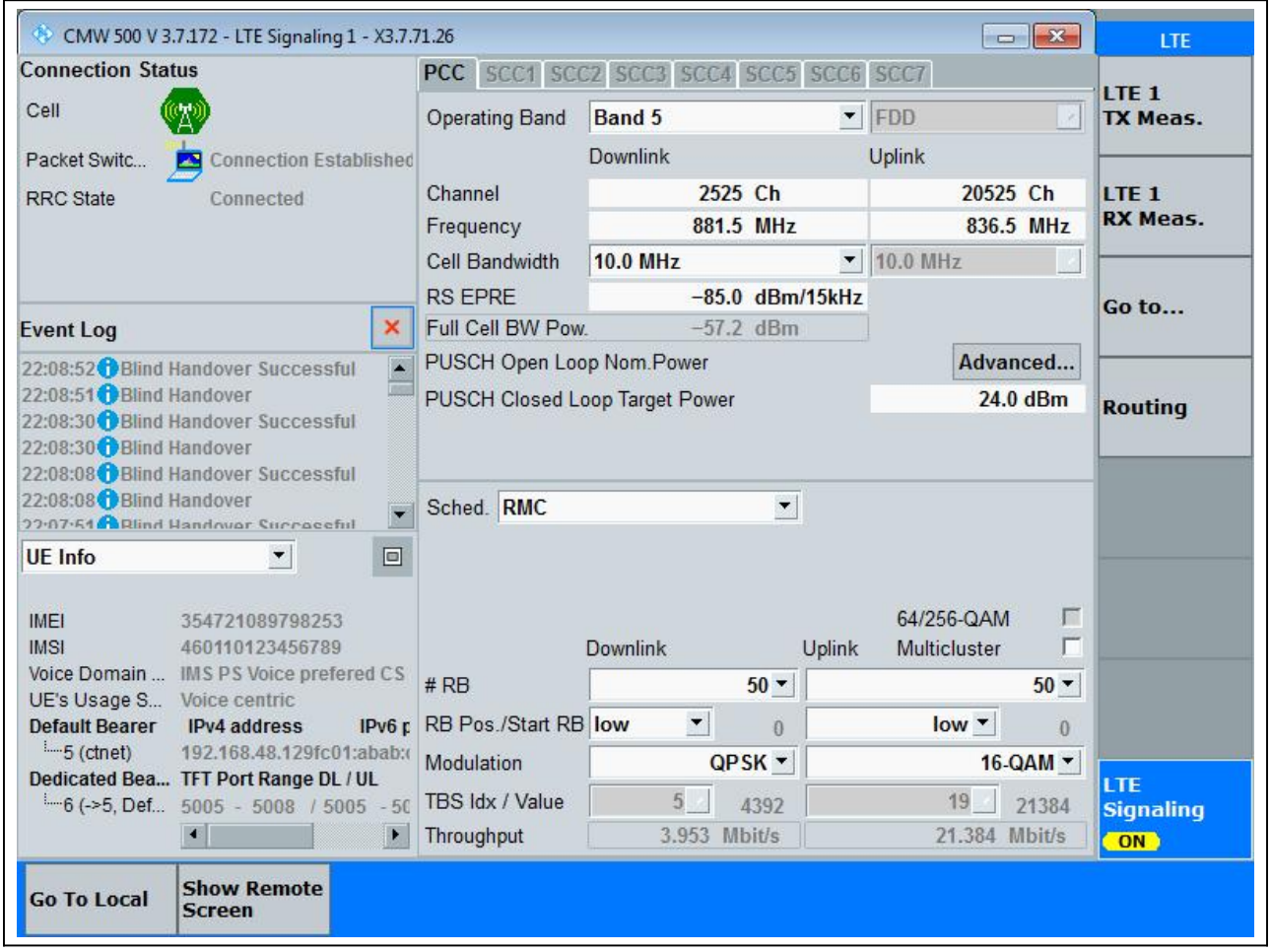

6.9. LTE Peak to Average Ratio_Part22-24-27(NTNV)(Subtest:9, Channel:20600, Bandwidth:10, Modulation:QPSK, RB Number: 1, RB Position:LOW)

Center Frequency(MHz)	PAR Percent (%)	PAR (dB)	Upper Limit (dB)	Verdict
844	0.1	3.86	13	Pass

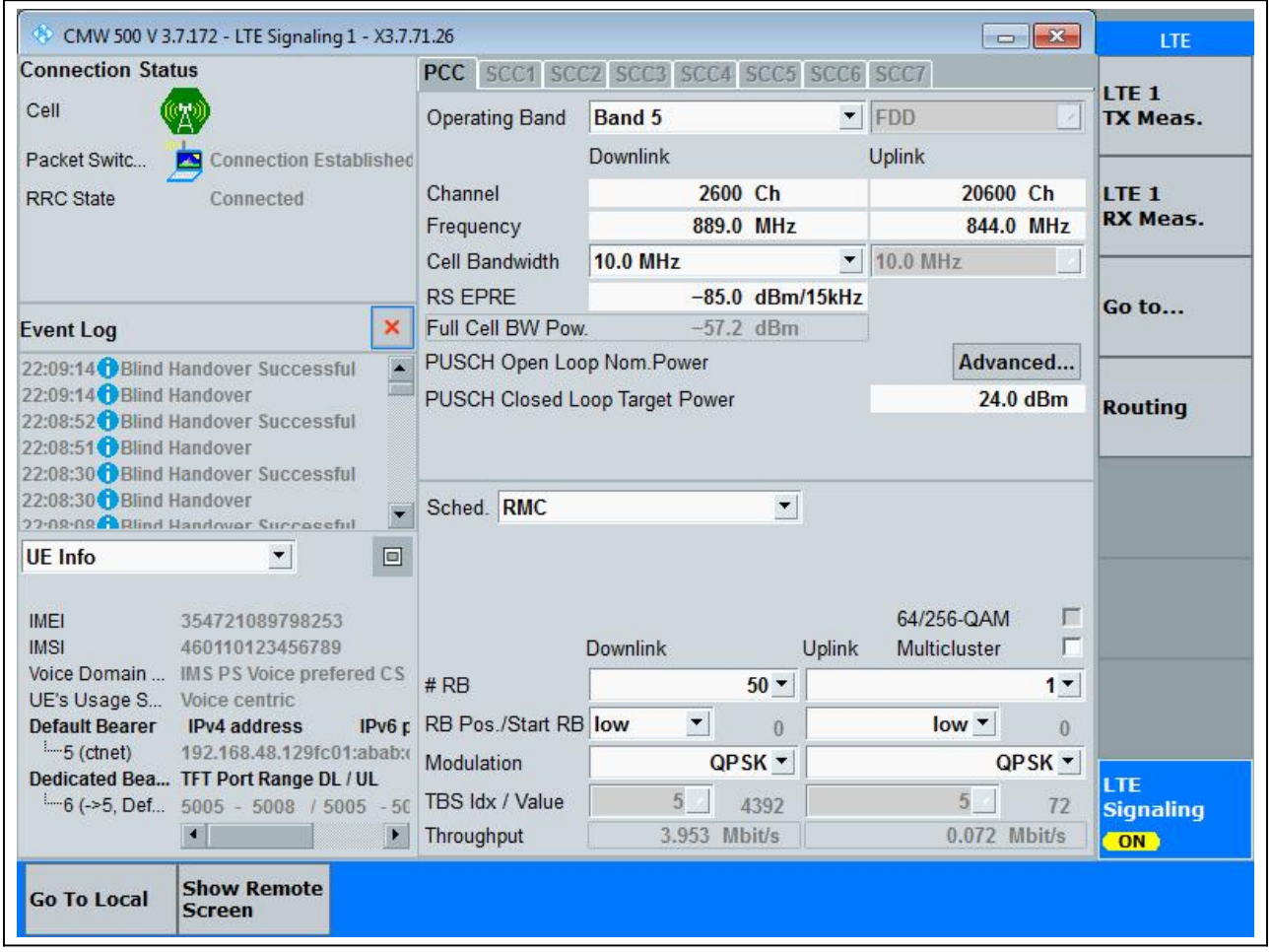

6.10. LTE Peak to Average Ratio_Part22-24-27(NTNV)(Subtest:10, Channel:20600, Bandwidth:10, Modulation:QPSK, RB Number: 50, RB Position:LOW)

Center Frequency(MHz)	PAR Percent (%)	PAR (dB)	Upper Limit (dB)	Verdict
844	0.1	5.31	13	Pass

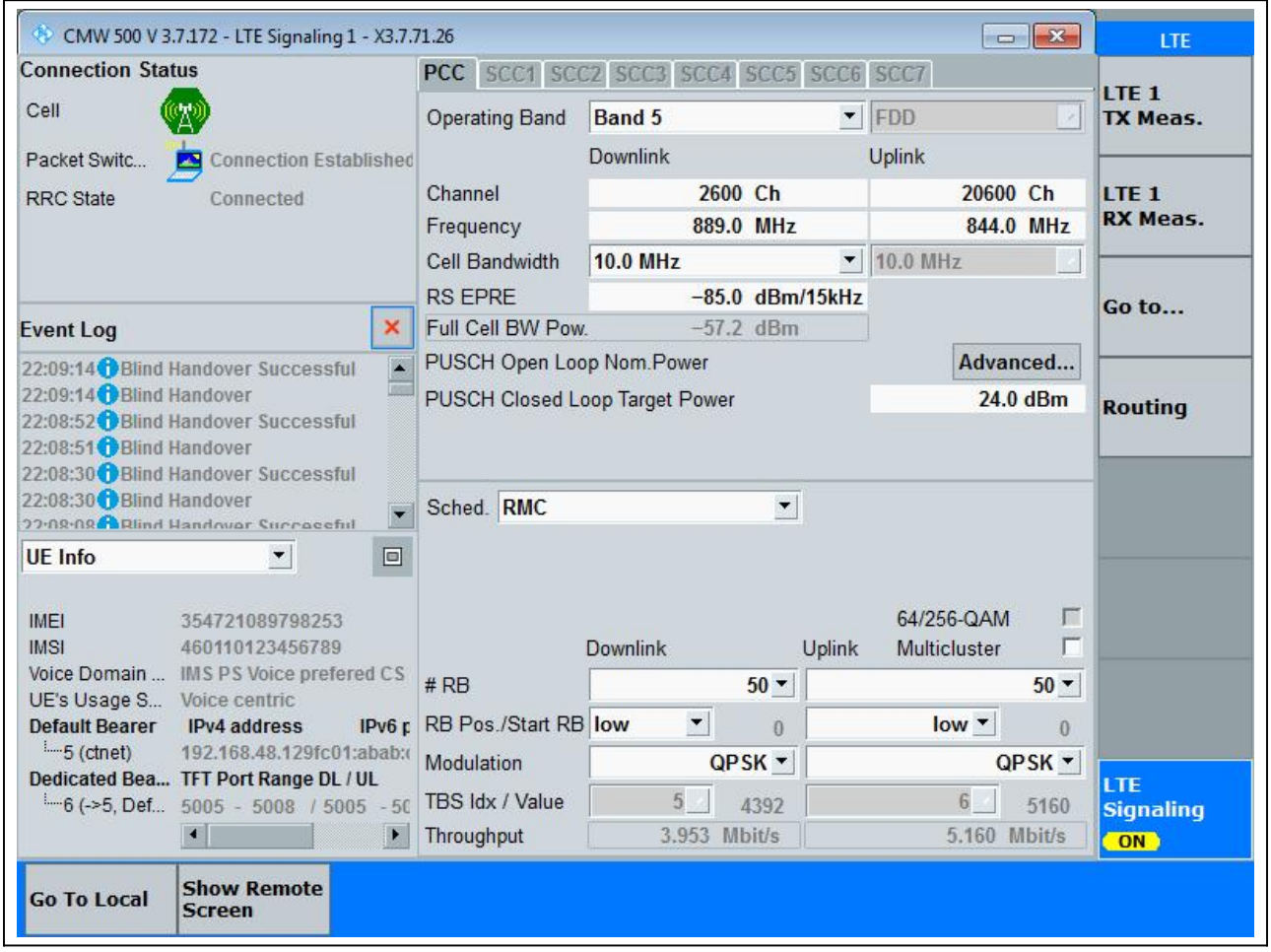

6.11. LTE Peak to Average Ratio_Part22-24-27(NTNV)(Subtest:11, Channel:20600, Bandwidth:10, Modulation:Q16, RB Number: 1, RB Position:LOW)

Center Frequency(MHz)	PAR Percent (%)	PAR (dB)	Upper Limit (dB)	Verdict
844	0.1	4.66	13	Pass

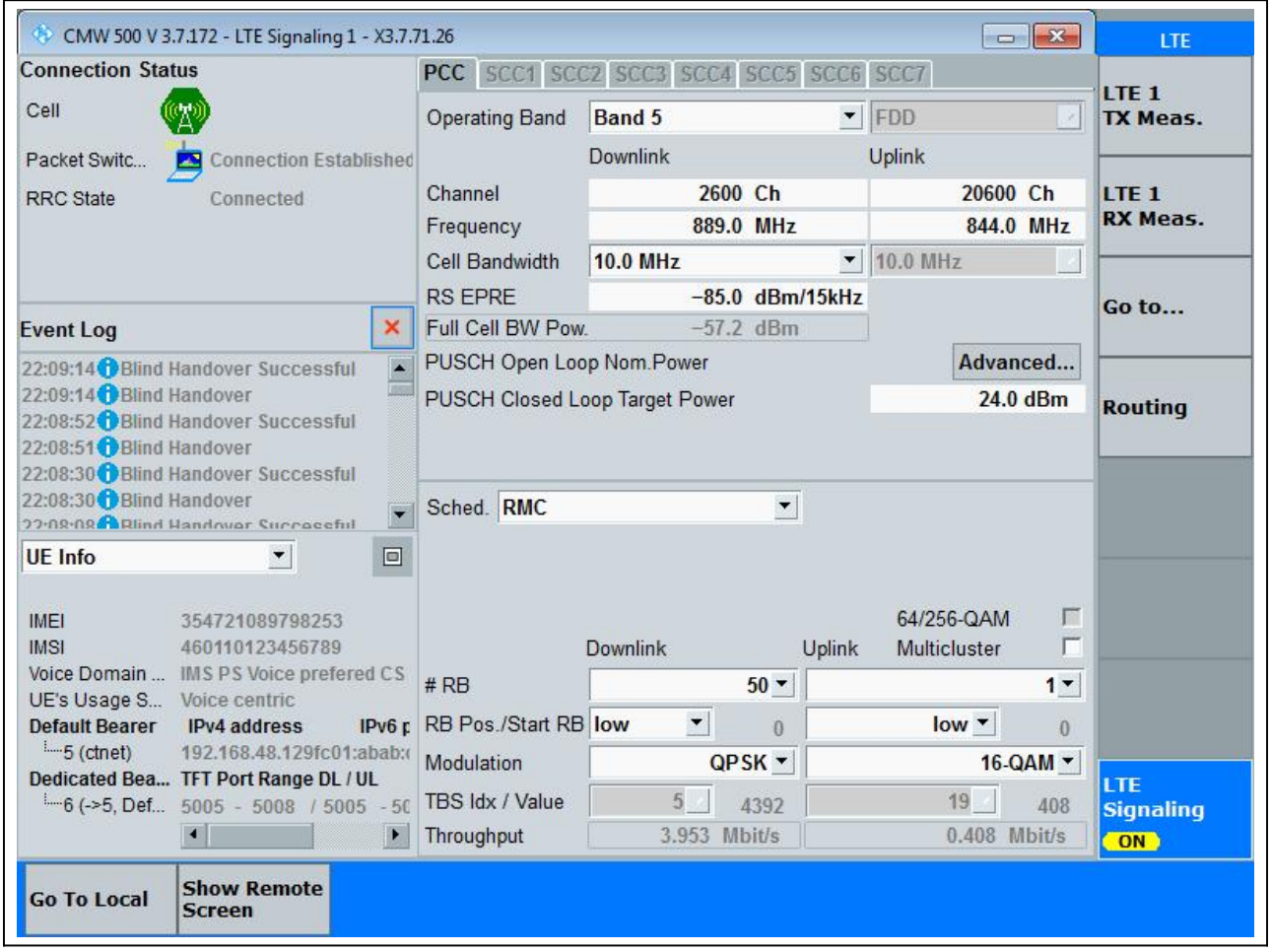

6.12. LTE Peak to Average Ratio_Part22-24-27(NTNV)(Subtest:12, Channel:20600, Bandwidth:10, Modulation:Q16, RB Number: 50, RB Position:LOW)

Center Frequency(MHz)	PAR Percent (%)	PAR (dB)	Upper Limit (dB)	Verdict
844	0.1	6.11	13	Pass

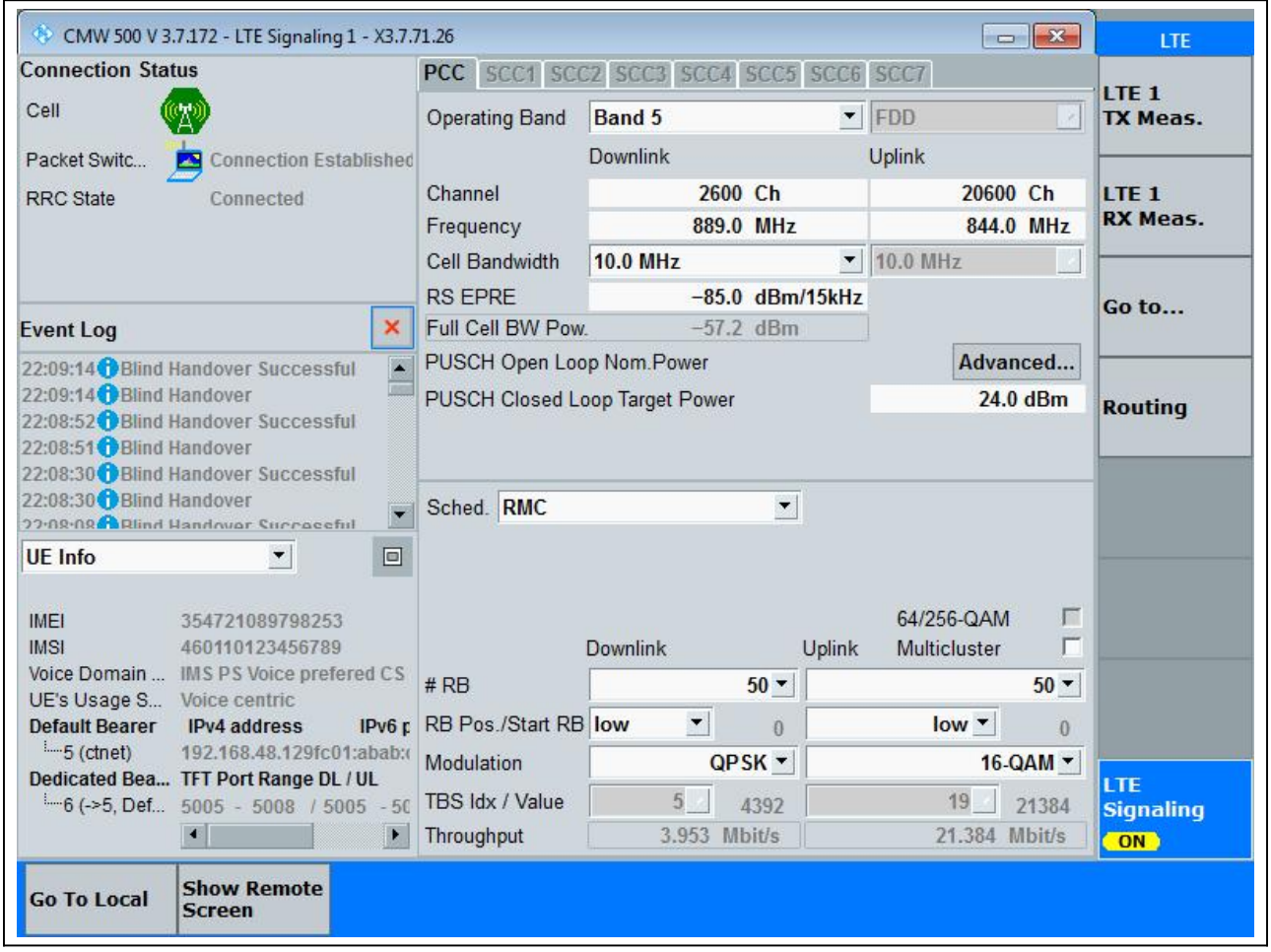

7. LTE_Band7

7.1. LTE Peak to Average Ratio_Part22-24-27(NTNV)(Subtest:1, Channel:20850, Bandwidth:20, Modulation:QPSK, RB Number: 1, RB Position:LOW)

Center Frequency(MHz)	PAR Percent (%)	PAR (dB)	Upper Limit (dB)	Verdict
2510	0.1	3.2	13	Pass

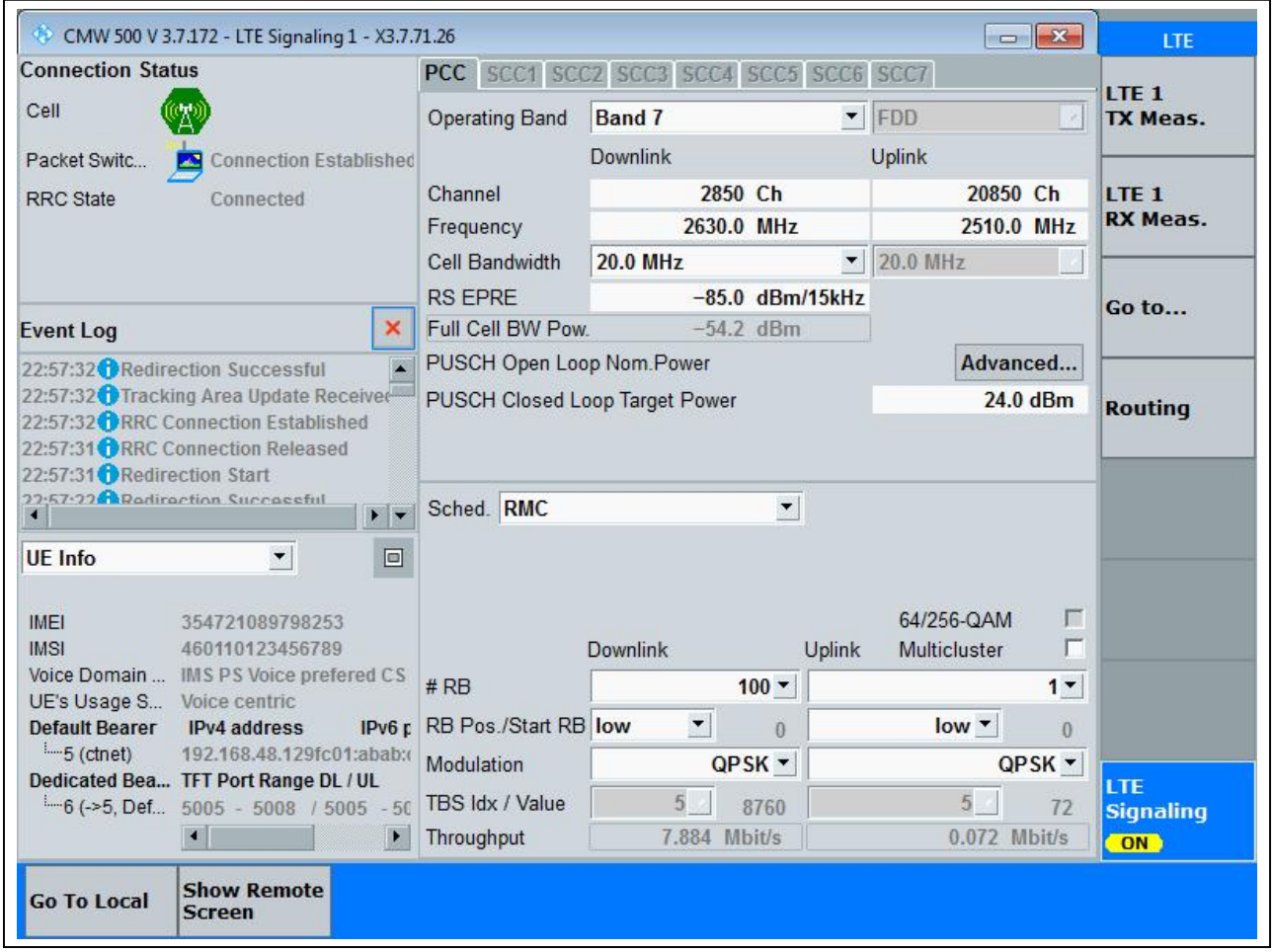

7.2. LTE Peak to Average Ratio_Part22-24-27(NTNV)(Subtest:2, Channel:20850, Bandwidth:20, Modulation:QPSK, RB Number: 100, RB Position:LOW)

Center Frequency(MHz)	PAR Percent (%)	PAR (dB)	Upper Limit (dB)	Verdict
2510	0.1	5.2	13	Pass

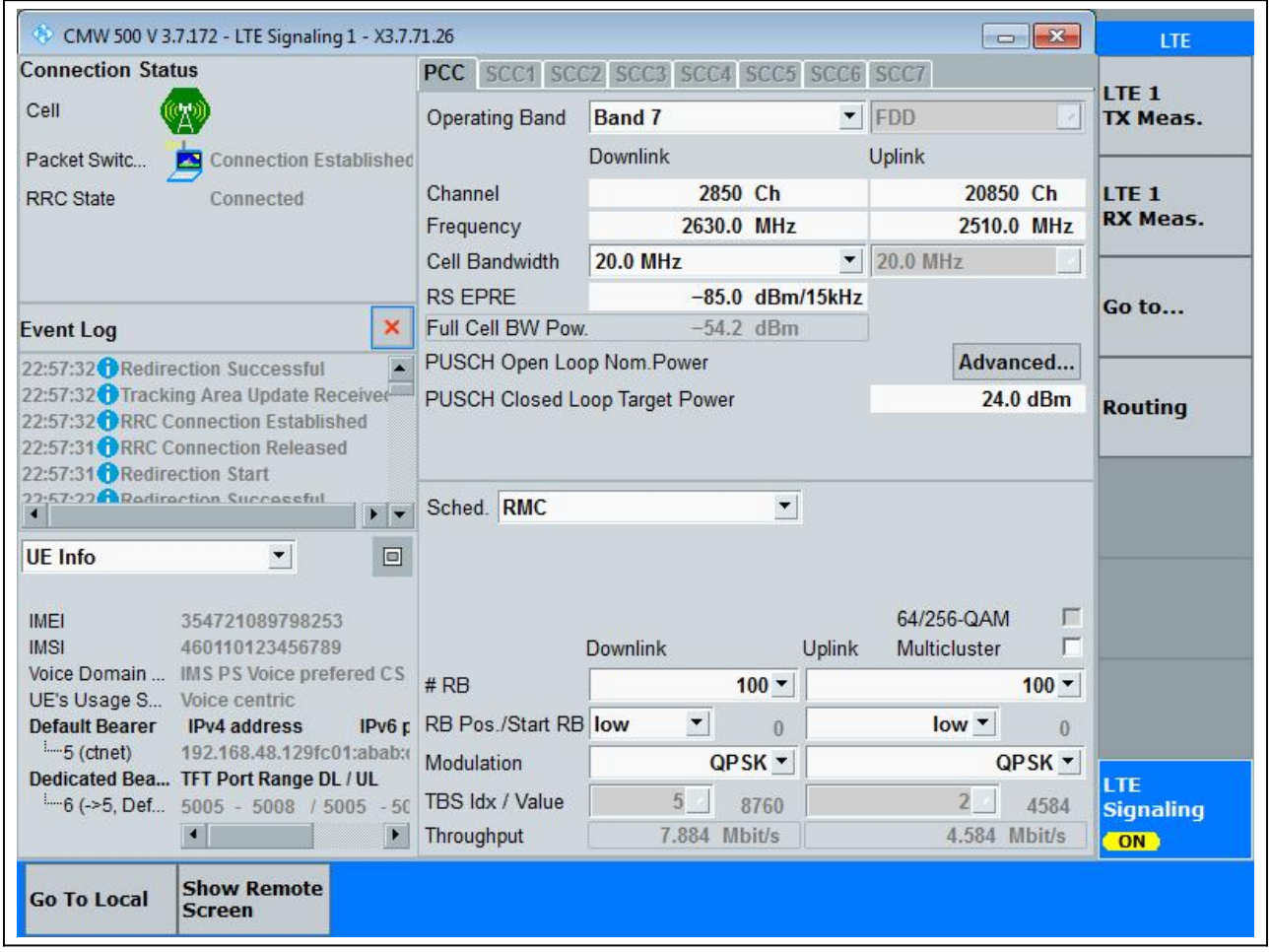

7.3. LTE Peak to Average Ratio_Part22-24-27(NTNV)(Subtest:3, Channel:20850, Bandwidth:20, Modulation:Q16, RB Number: 1, RB Position:LOW)

Center Frequency(MHz)	PAR Percent (%)	PAR (dB)	Upper Limit (dB)	Verdict
2510	0.1	4.07	13	Pass

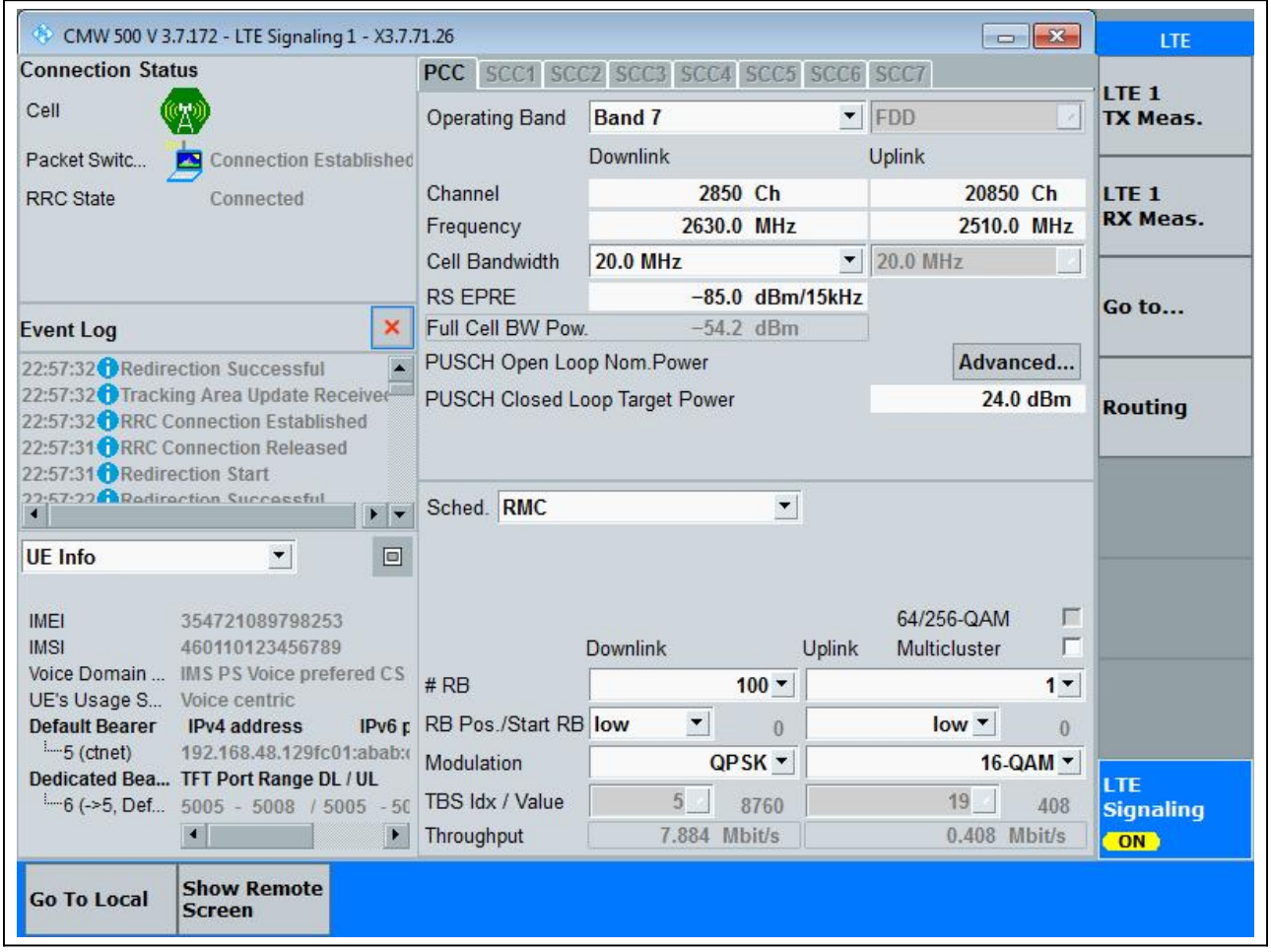

7.4. LTE Peak to Average Ratio_Part22-24-27(NTNV)(Subtest:4, Channel:20850, Bandwidth:20, Modulation:Q16, RB Number: 100, RB Position:LOW)

Center Frequency(MHz)	PAR Percent (%)	PAR (dB)	Upper Limit (dB)	Verdict
2510	0.1	6.05	13	Pass

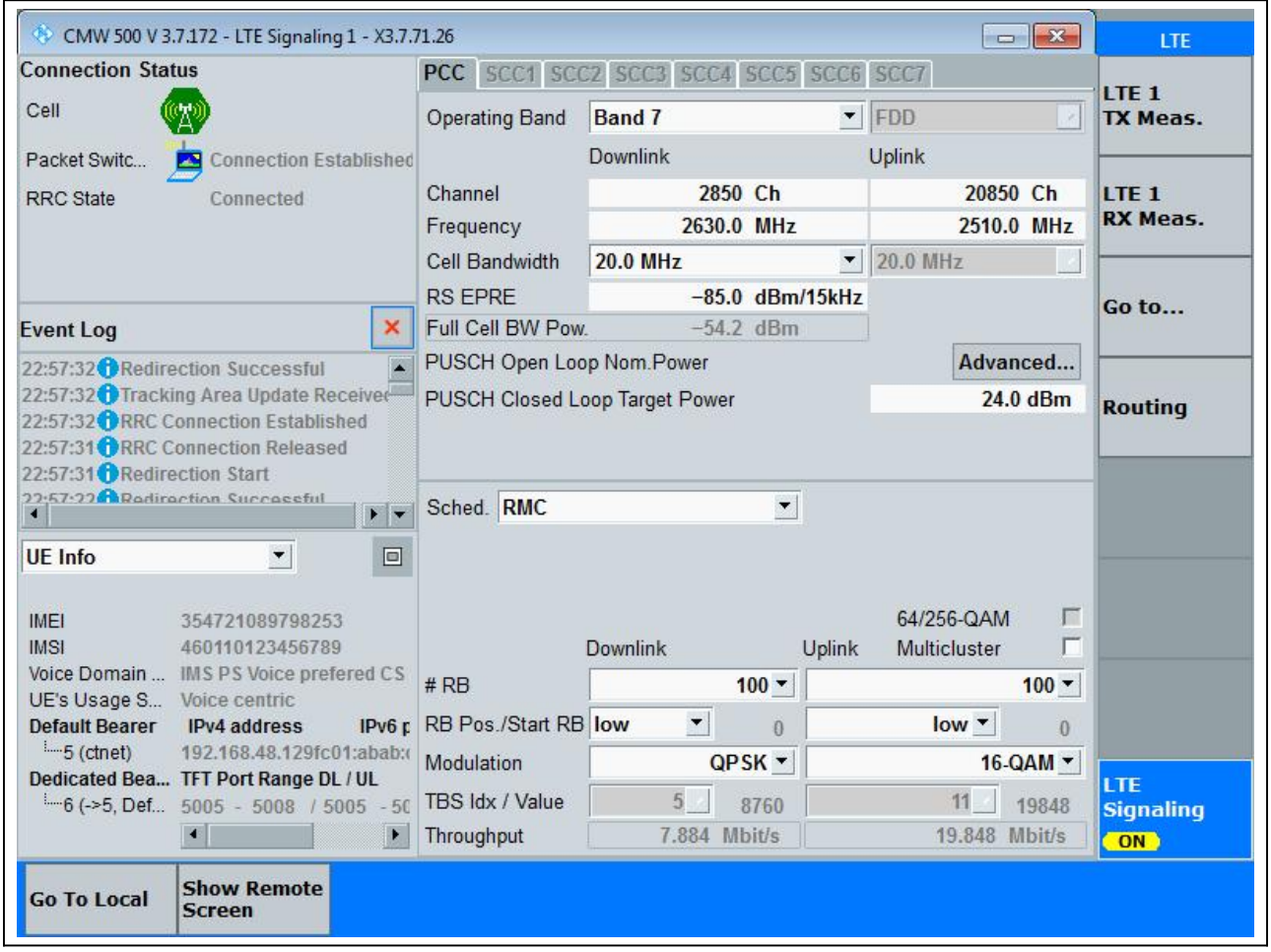

7.5. LTE Peak to Average Ratio_Part22-24-27(NTNV)(Subtest:5, Channel:21100, Bandwidth:20, Modulation:QPSK, RB Number: 1, RB Position:LOW)

Center Frequency(MHz)	PAR Percent (%)	PAR (dB)	Upper Limit (dB)	Verdict
2535	0.1	3.84	13	Pass

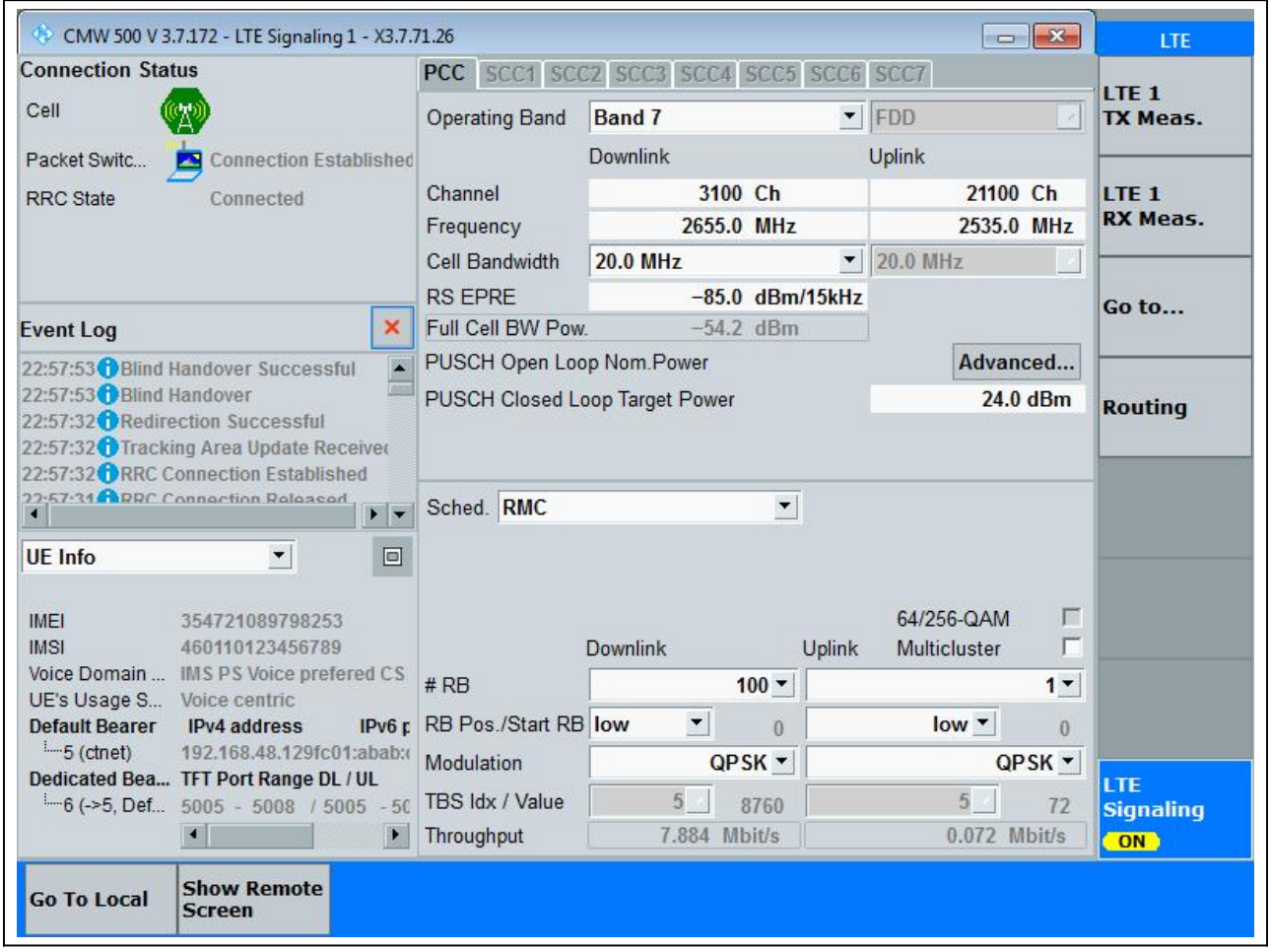

7.6. LTE Peak to Average Ratio_Part22-24-27(NTNV)(Subtest:6, Channel:21100, Bandwidth:20, Modulation:QPSK, RB Number: 100, RB Position:LOW)

Center Frequency(MHz)	PAR Percent (%)	PAR (dB)	Upper Limit (dB)	Verdict
2535	0.1	5.38	13	Pass

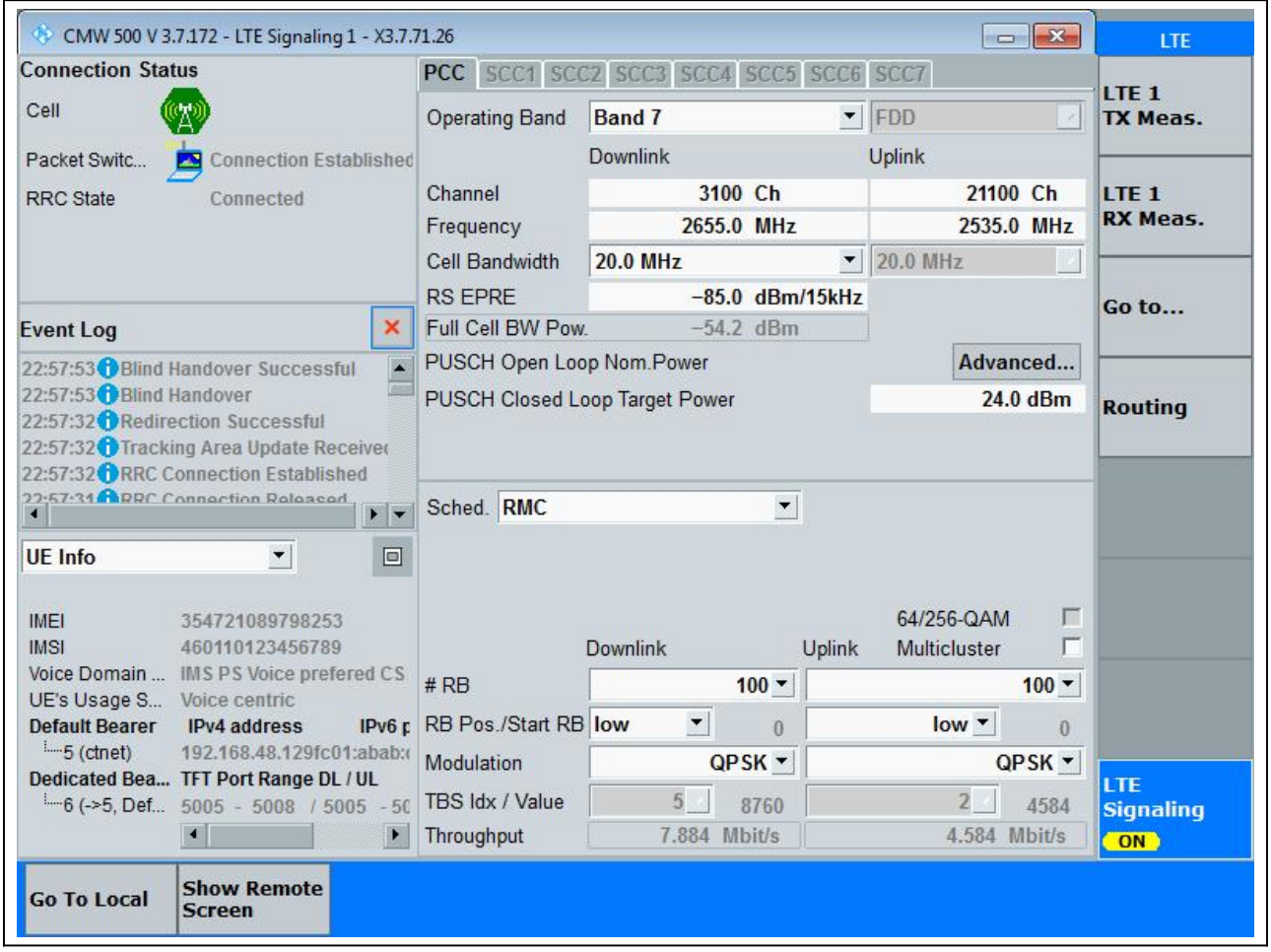

7.7. LTE Peak to Average Ratio_Part22-24-27(NTNV)(Subtest:7, Channel:21100, Bandwidth:20, Modulation:Q16, RB Number: 1, RB Position:LOW)

Center Frequency(MHz)	PAR Percent (%)	PAR (dB)	Upper Limit (dB)	Verdict
2535	0.1	4.81	13	Pass

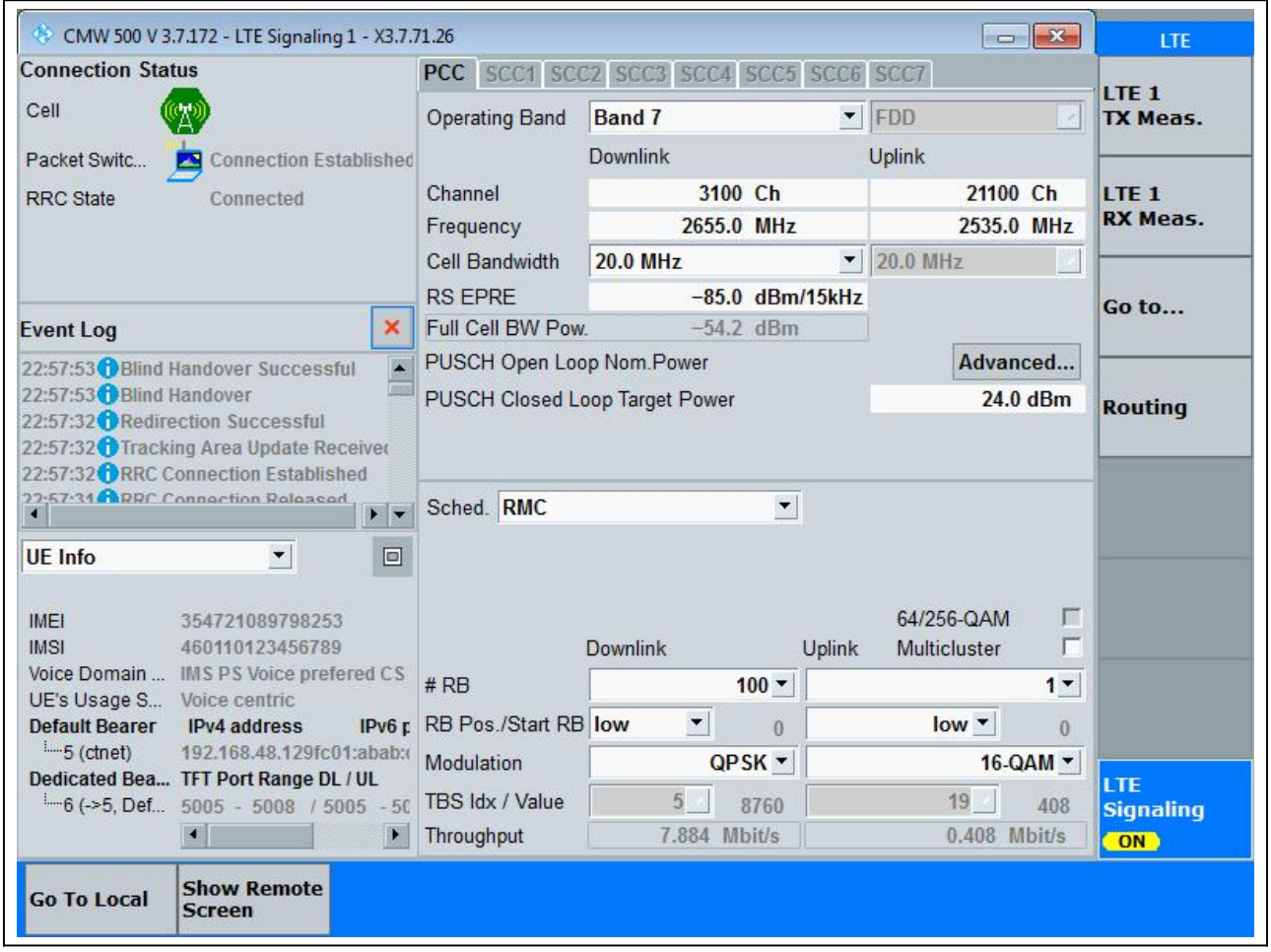

7.8. LTE Peak to Average Ratio_Part22-24-27(NTNV)(Subtest:8, Channel:21100, Bandwidth:20, Modulation:Q16, RB Number: 100, RB Position:LOW)

Center Frequency(MHz)	PAR Percent (%)	PAR (dB)	Upper Limit (dB)	Verdict
2535	0.1	6.18	13	Pass

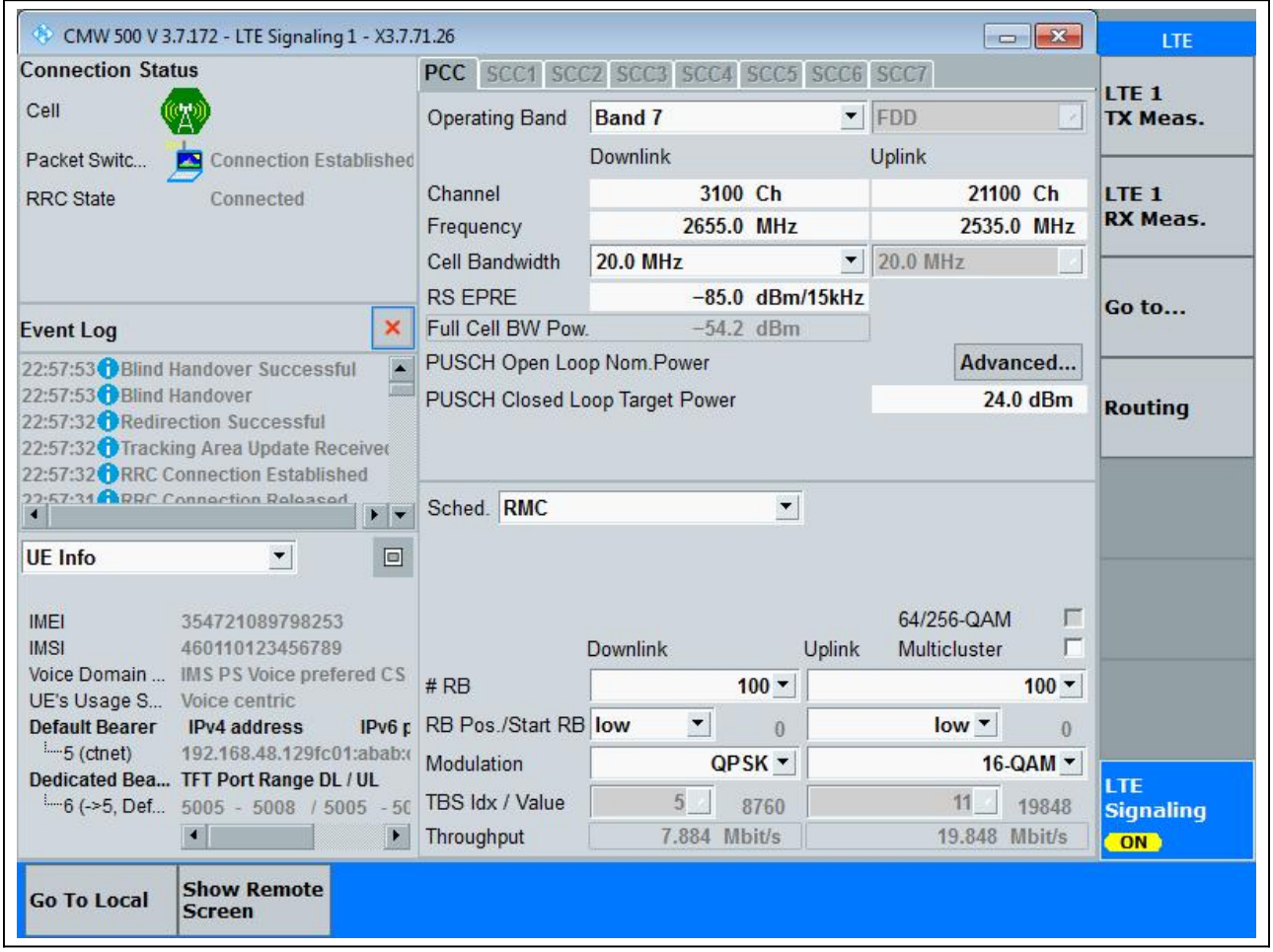

7.9. LTE Peak to Average Ratio_Part22-24-27(NTNV)(Subtest:9, Channel:21350, Bandwidth:20, Modulation:QPSK, RB Number: 1, RB Position:LOW)
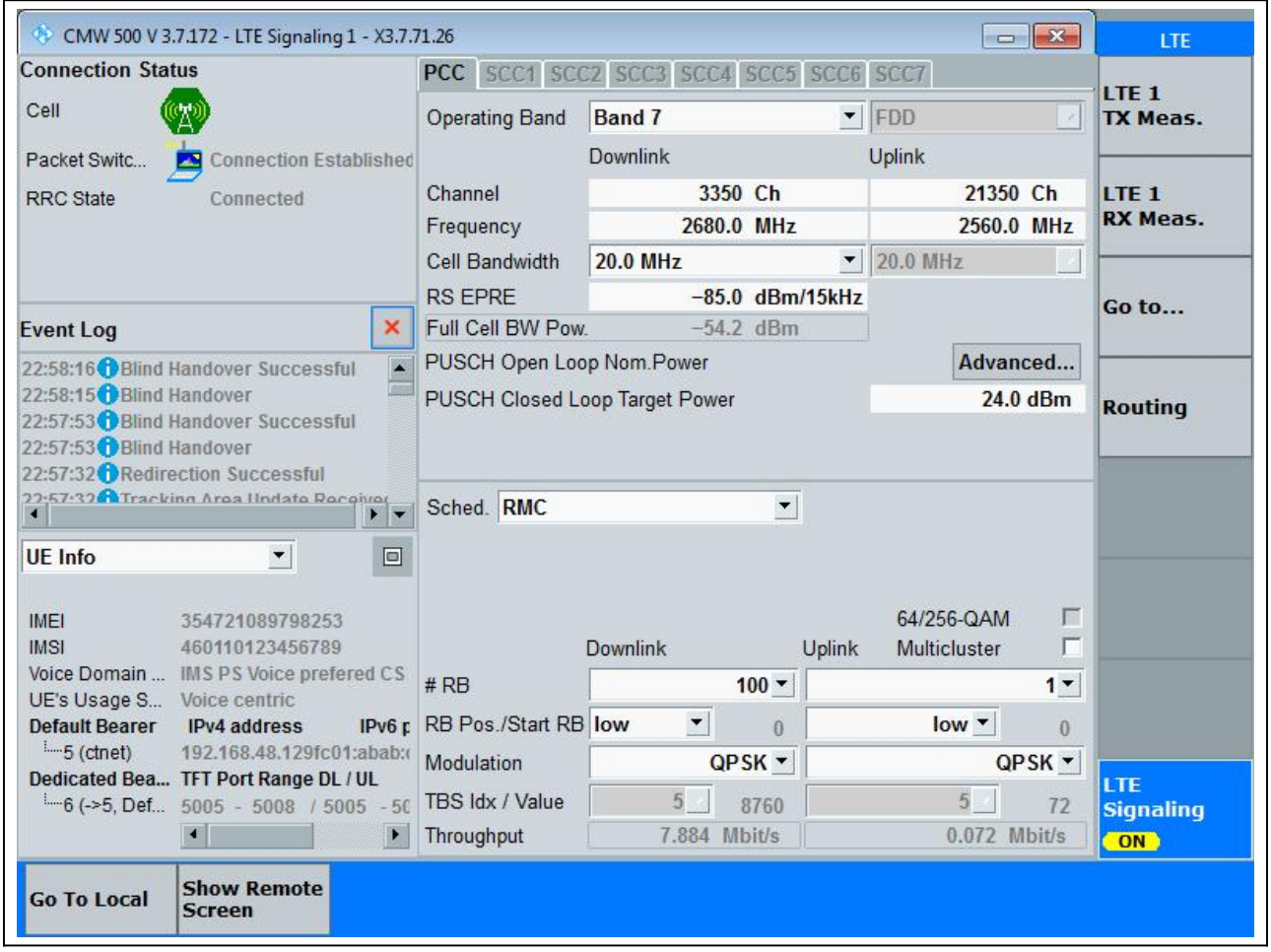
Center Frequency(MHz)	PAR Percent (%)	PAR (dB)	Upper Limit (dB)	Verdict
2560	0.1	3.61	13	Pass