

TEST REPORT

Report No.: SHE24090019-02DE

Date: 2024-10-29

Page 29 of 42

5 Appendixes

5.1 Photographs of the Sample



All of the sample



Front of the sample

TEST REPORT



Rear of the sample

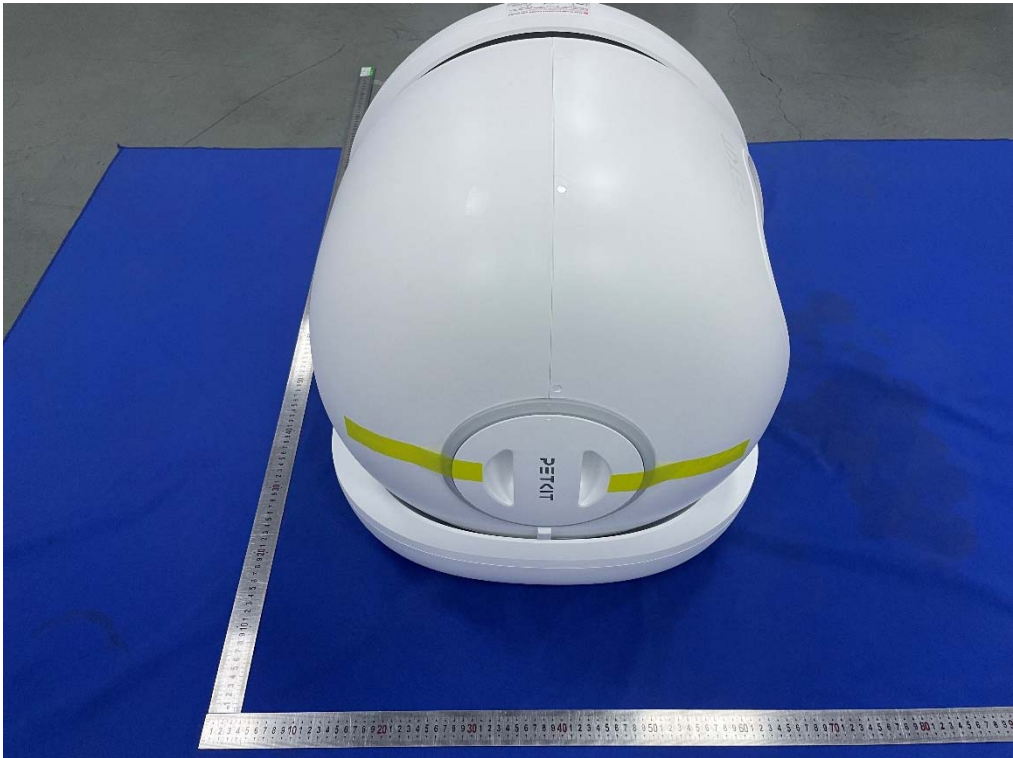

Left of the sample

TEST REPORT

Report No.: SHE24090019-02DE Date: 2024-10-29 Page 31 of 42



Right of the sample



Top of the sample

TEST REPORT

Report No.: SHE24090019-02DE Date: 2024-10-29 Page 32 of 42

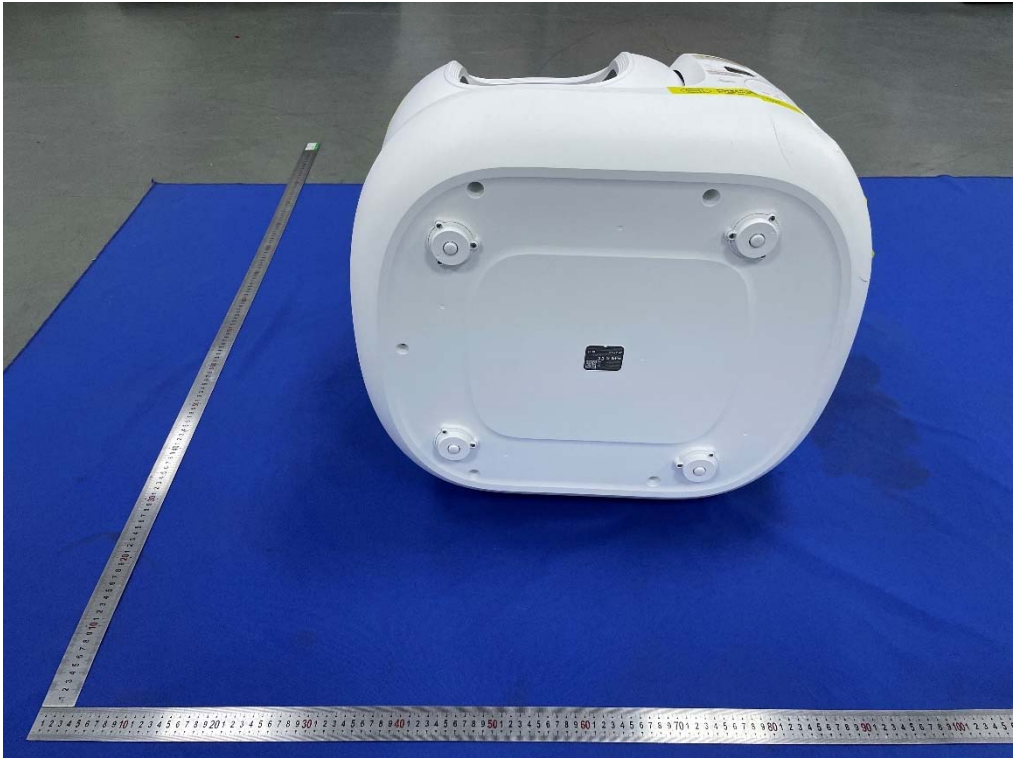

Bottom of the sample



Open-1 of the sample

TEST REPORT

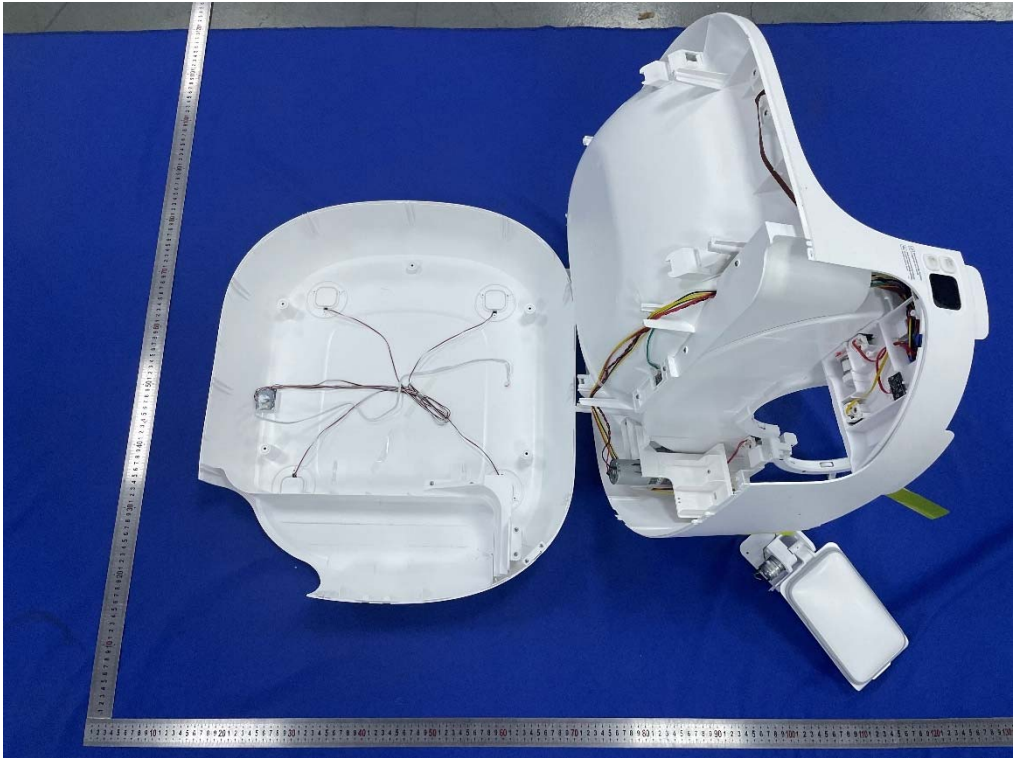

Open-2 of the sample

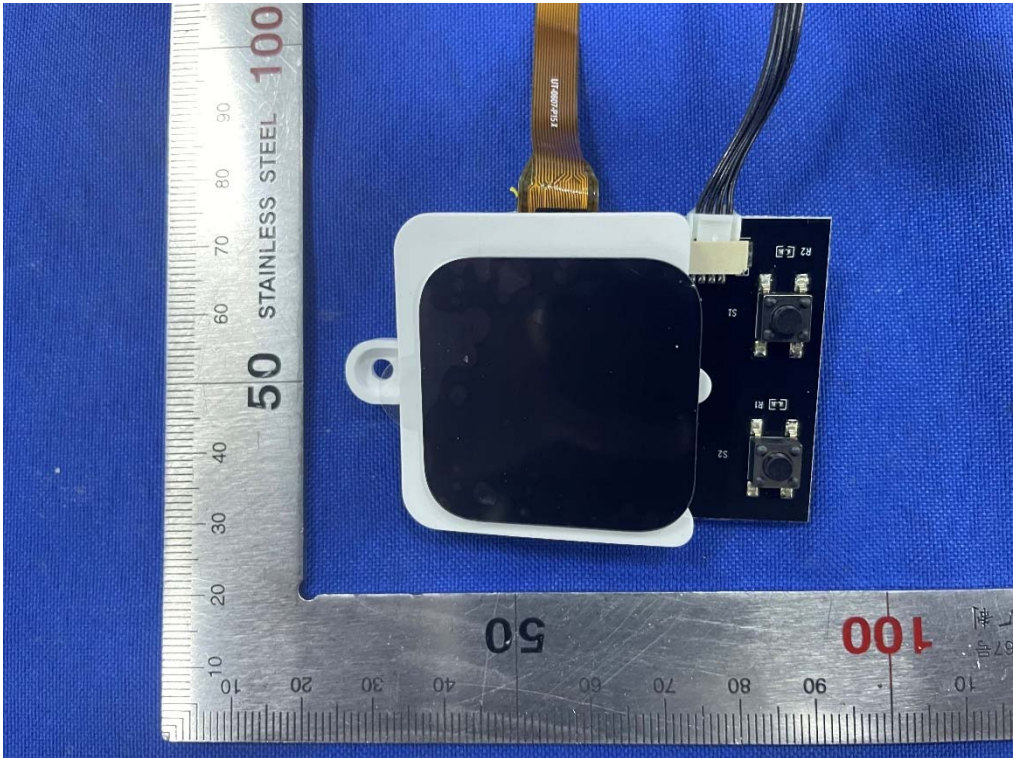

Internal-1 of the sample

TEST REPORT

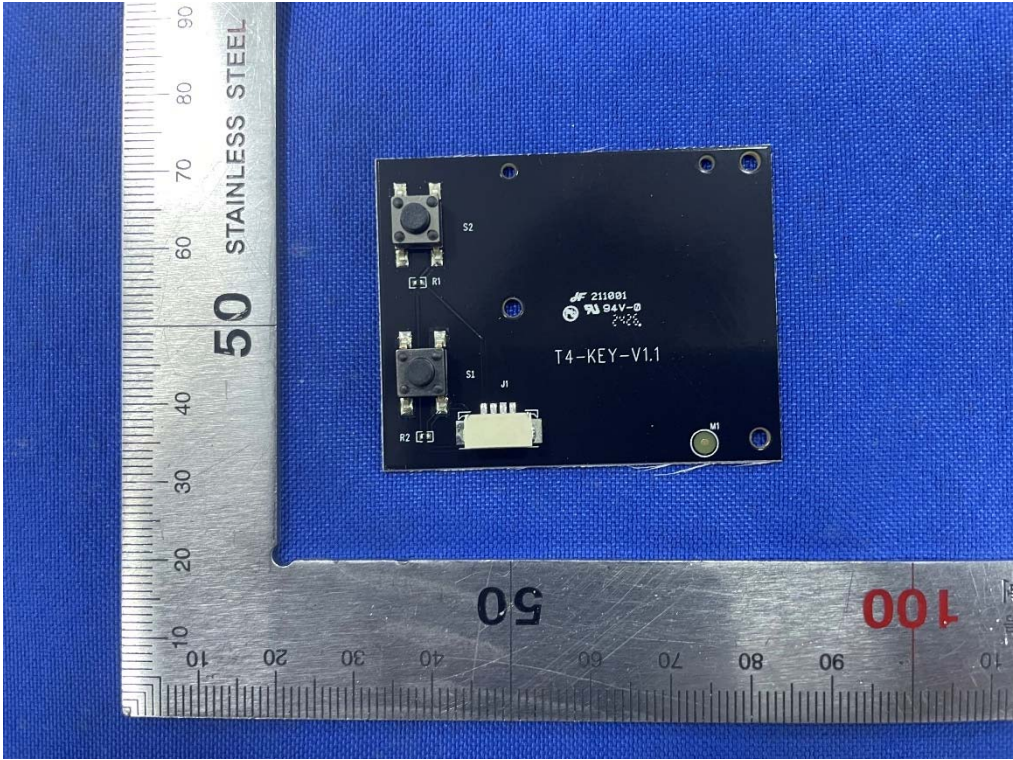

Internal-2 of the sample

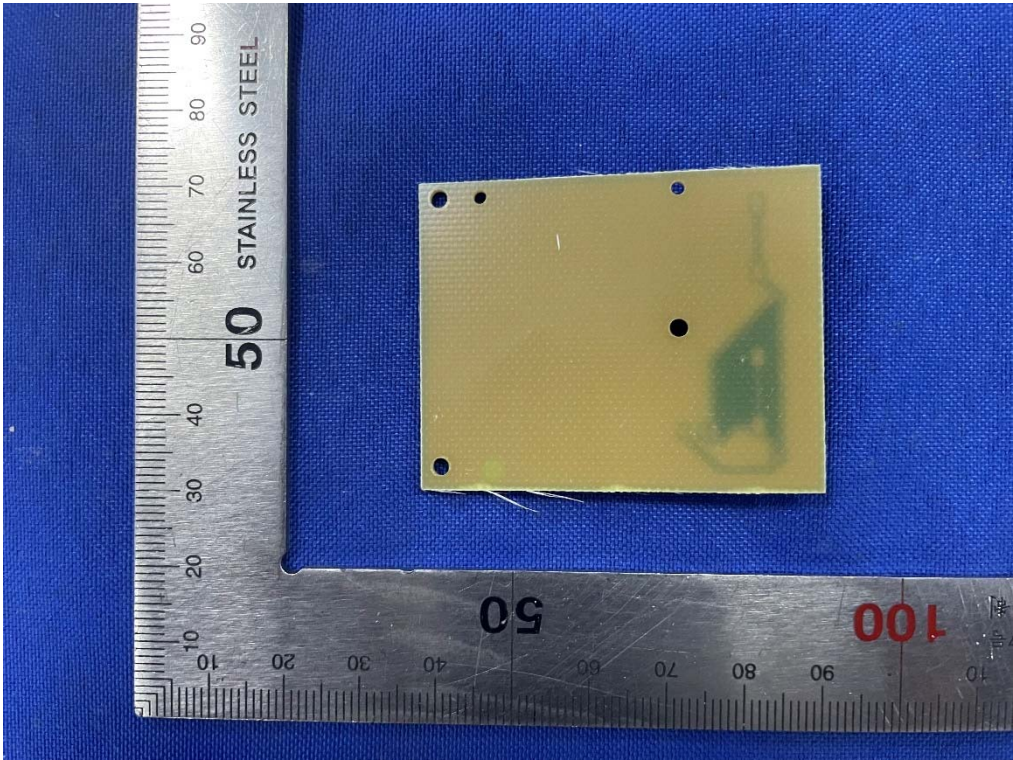

Internal-3 of the sample

TEST REPORT

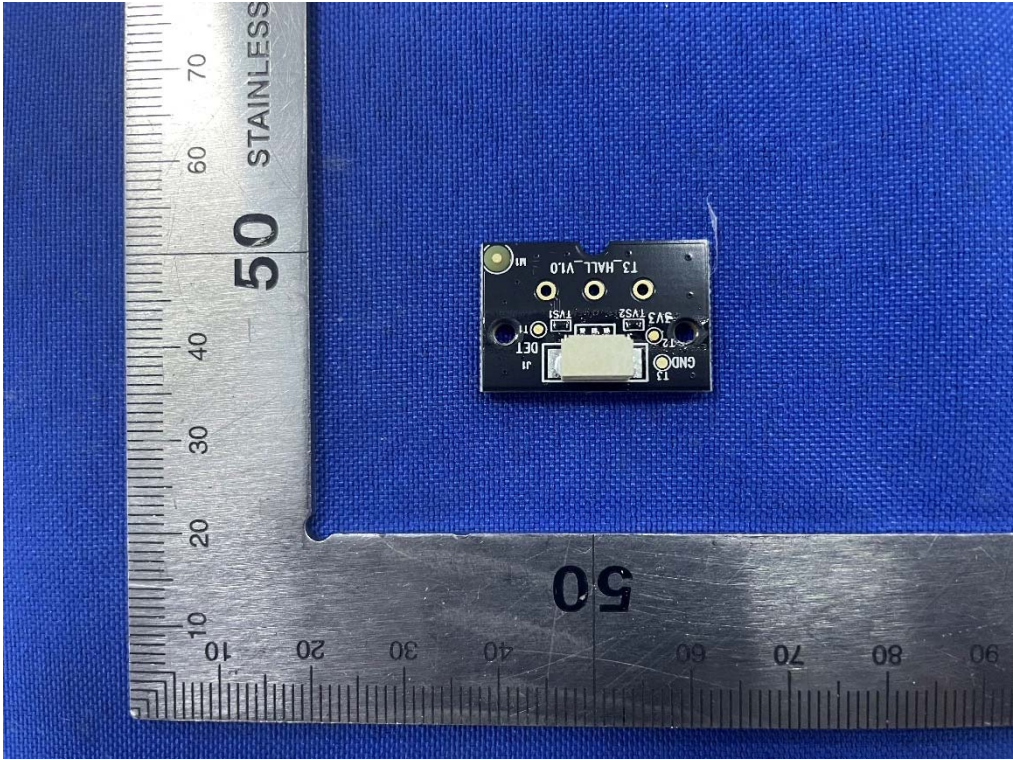

Internal-4 of the sample

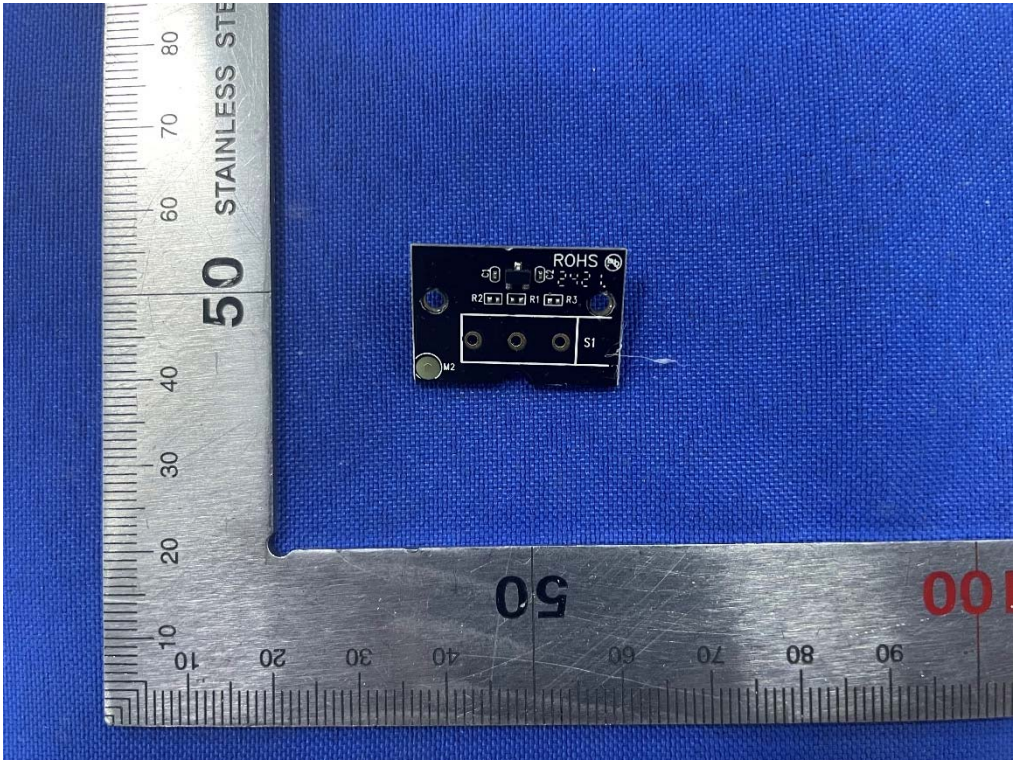

Internal-5 of the sample

TEST REPORT

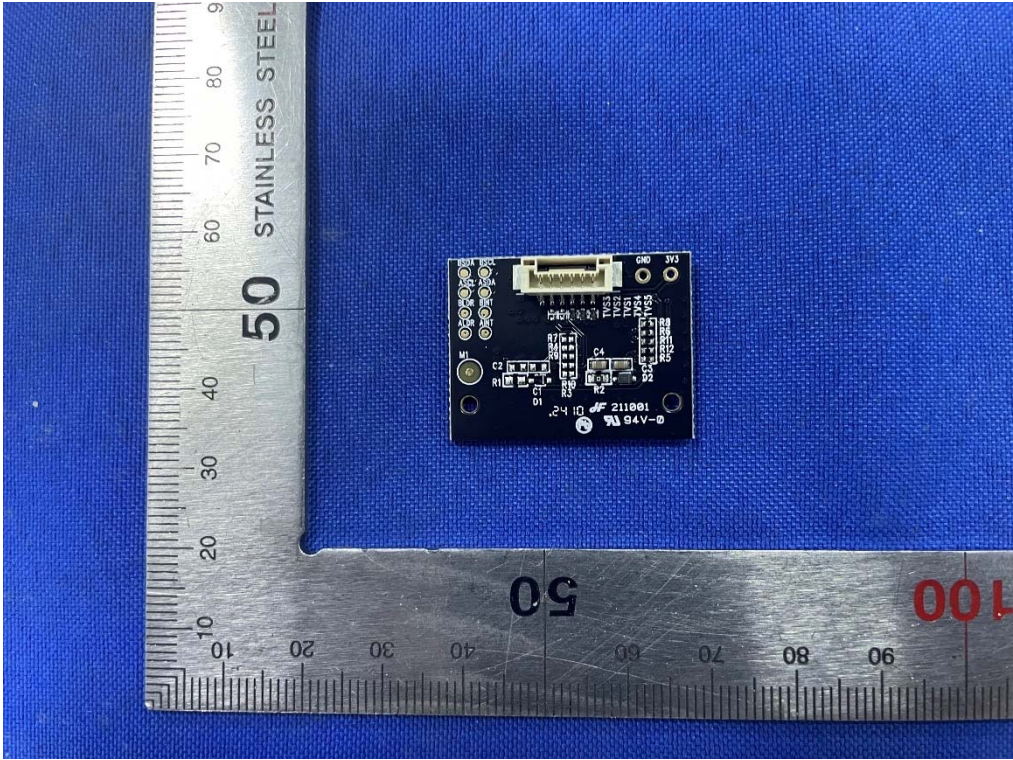

Internal-6 of the sample

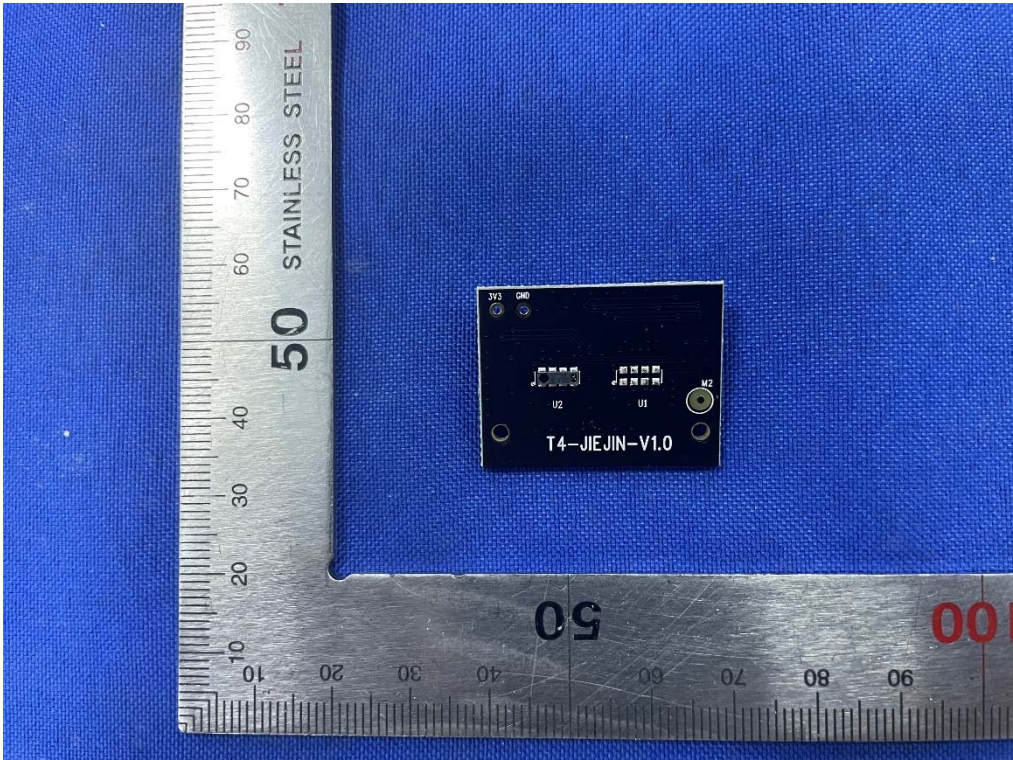

Internal-7 of the sample

TEST REPORT

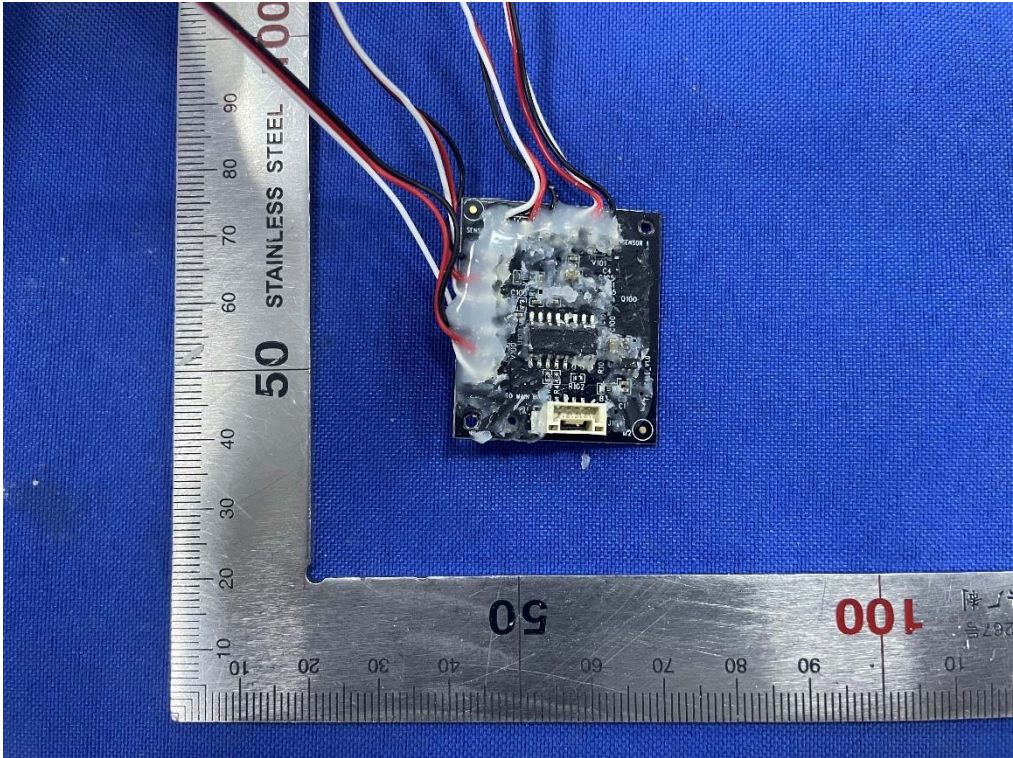

Internal-8 of the sample

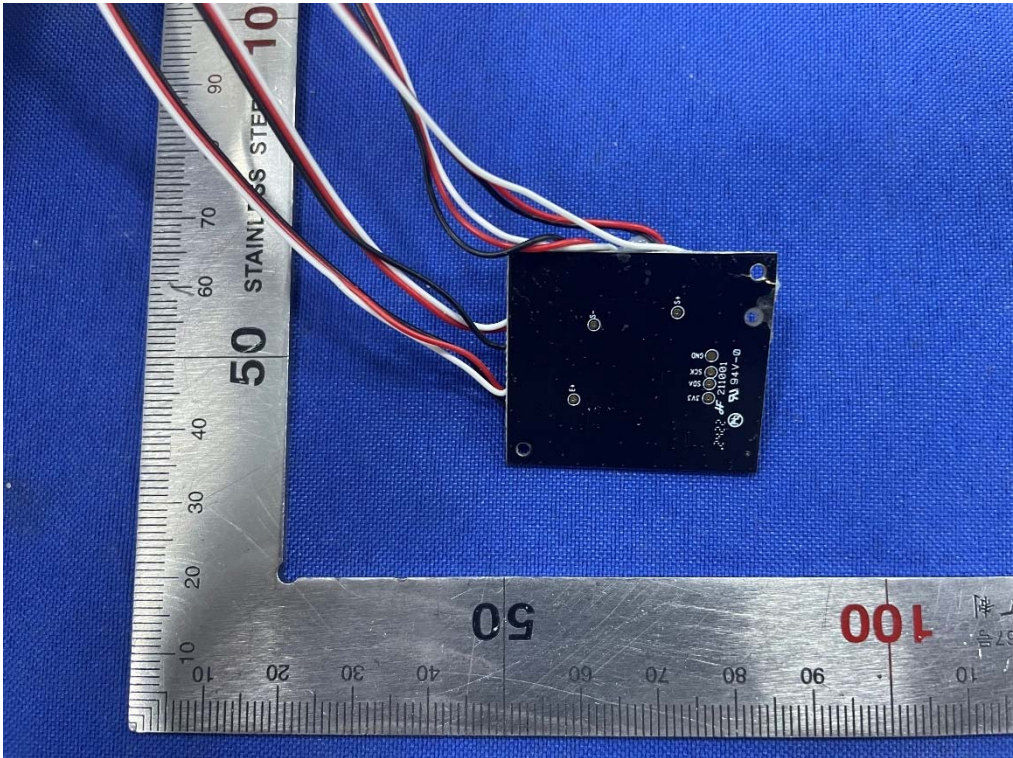

Internal-9 of the sample

TEST REPORT

Report No.:

SHE24090019-02DE

Date:

2024-10-29

Page 38 of 42

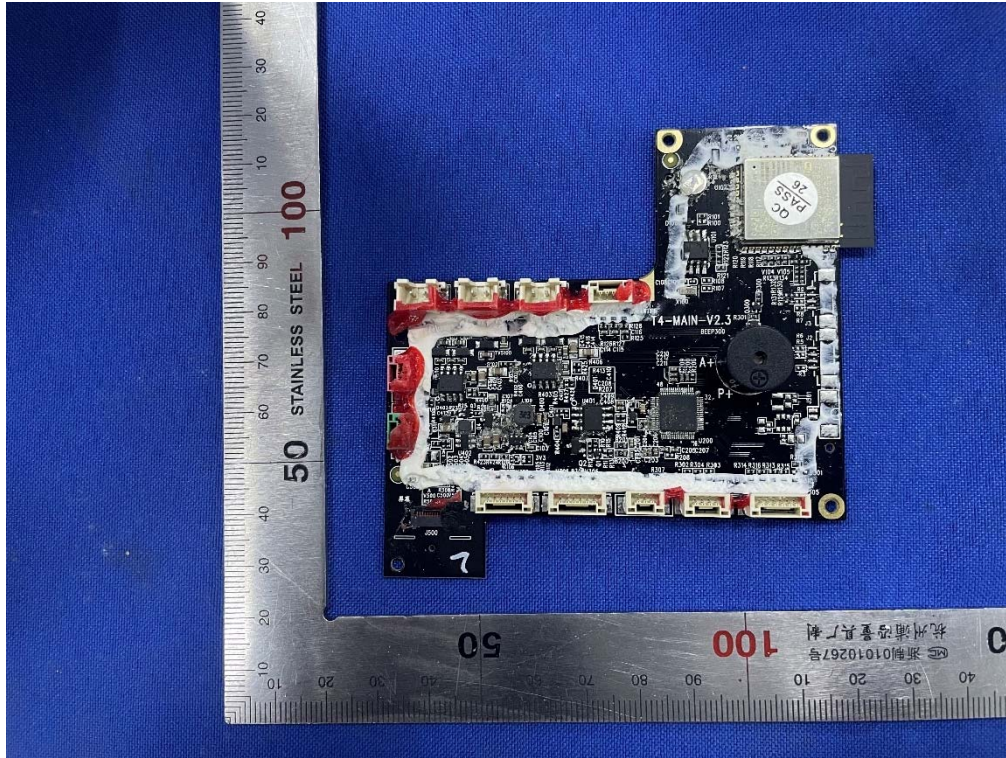

Internal-10 of the sample

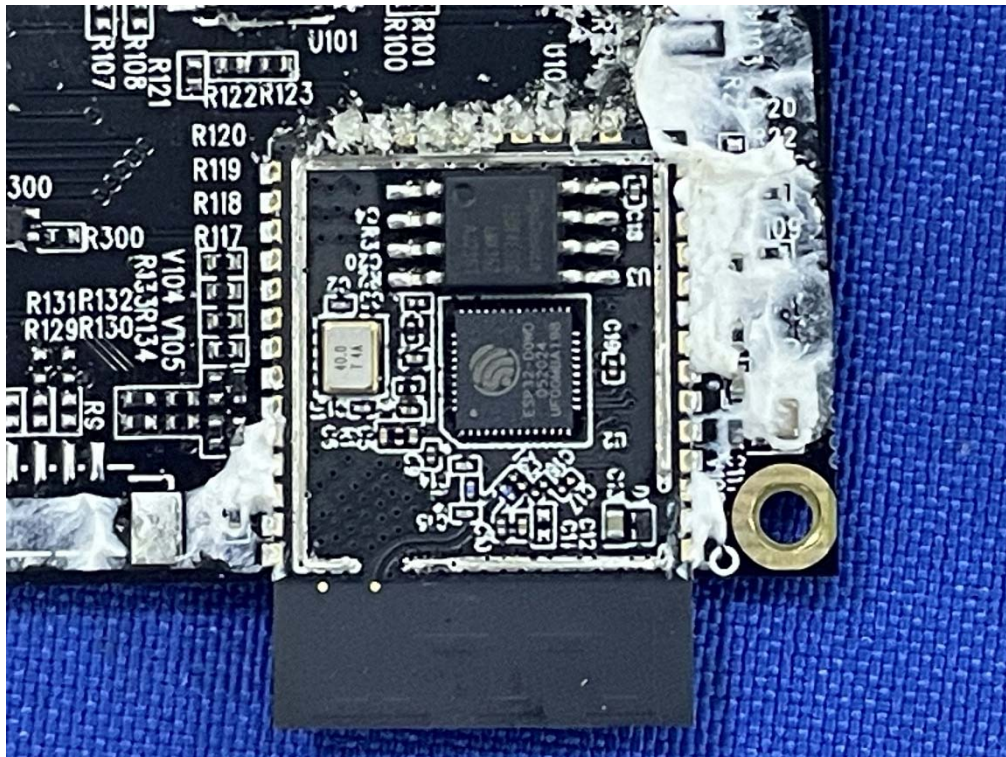

Internal-11 of the sample

TEST REPORT

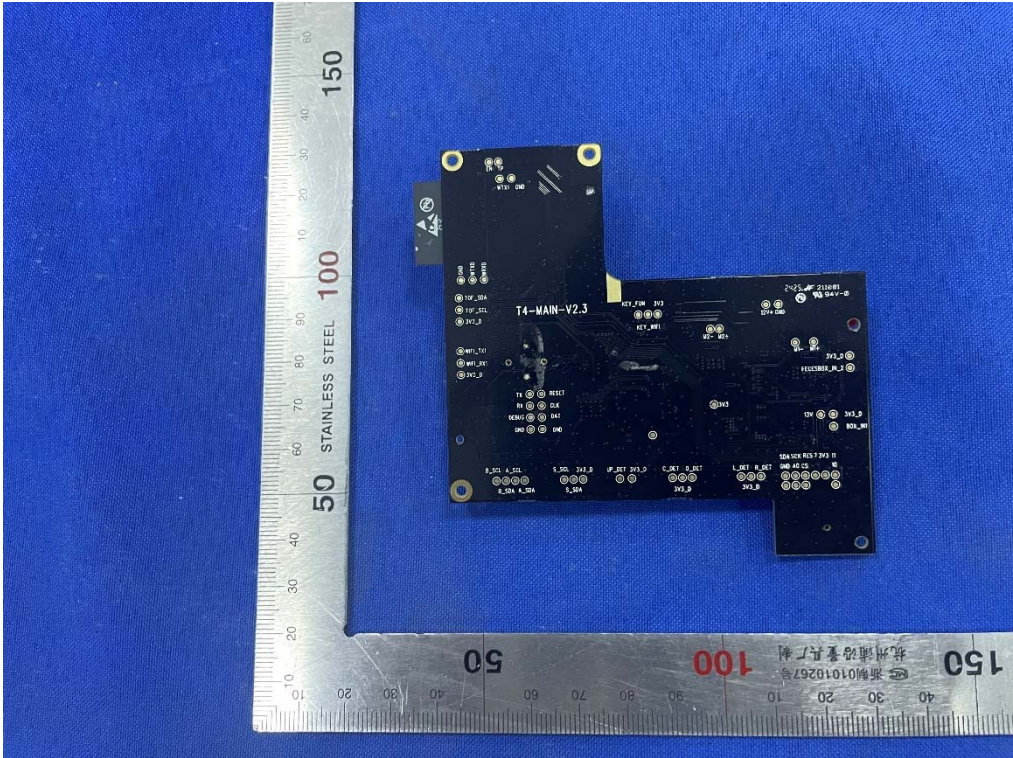

Internal-12 of the sample

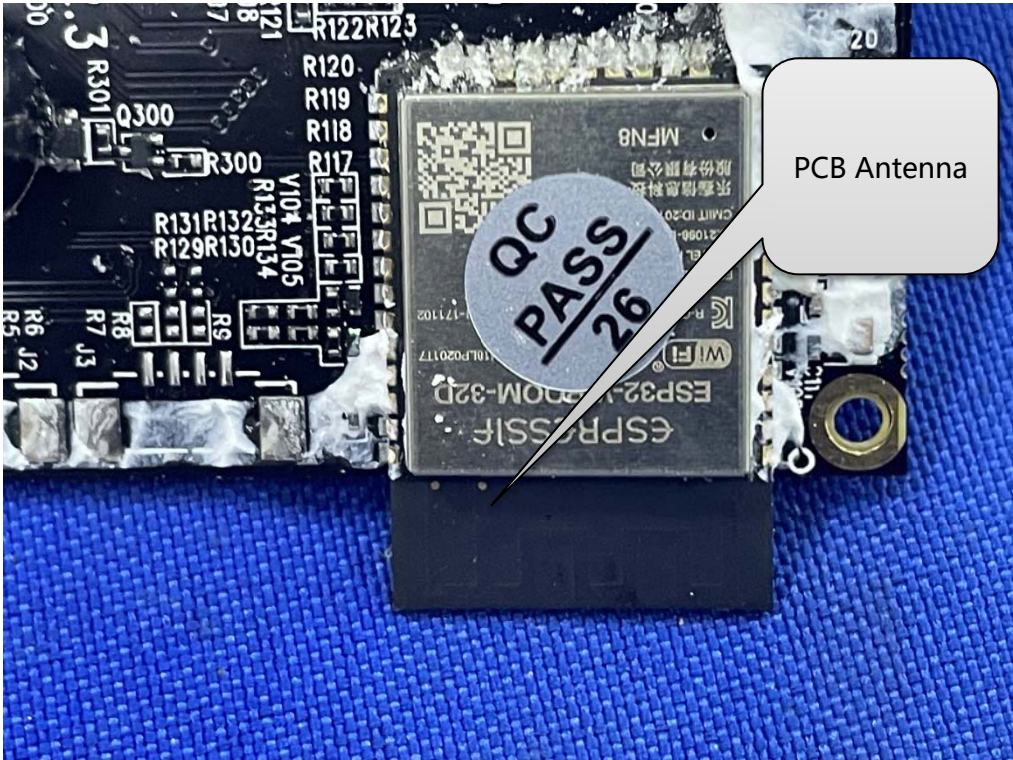

Antenna Position

TEST REPORT



Adapter-Front



Input Port of the sample

TEST REPORT

Report No.: SHE24090019-02DE

Date: 2024-10-29

Page 41 of 42

5.2 Set-up for Conducted Emissions



5.3 Set-up for Conducted RF test at Antenna Port

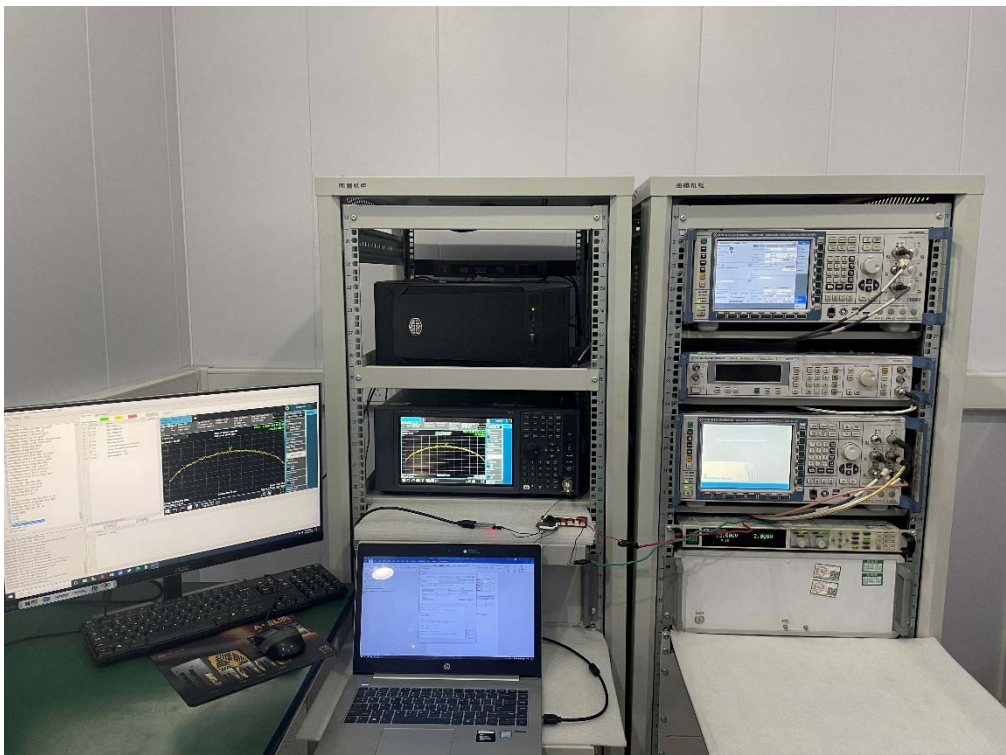

TEST REPORT

Report No.: SHE24090019-02DE

Date: 2024-10-29

Page 42 of 42

5.4 Set-up for Spurious Emissions below 1GHz

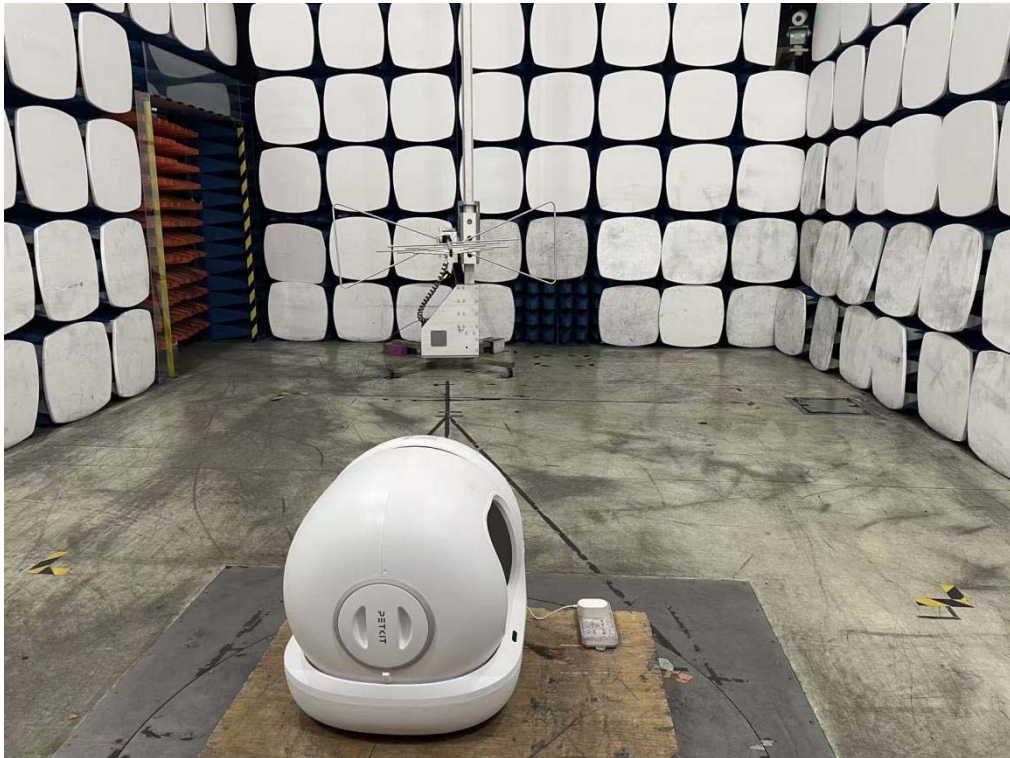

5.5 Set-up for Spurious Emissions above 1GHz



End of the report