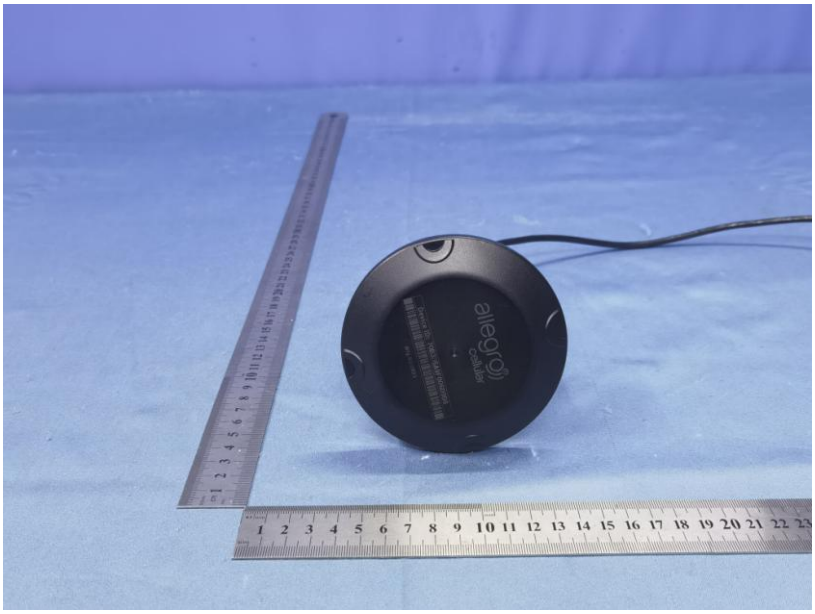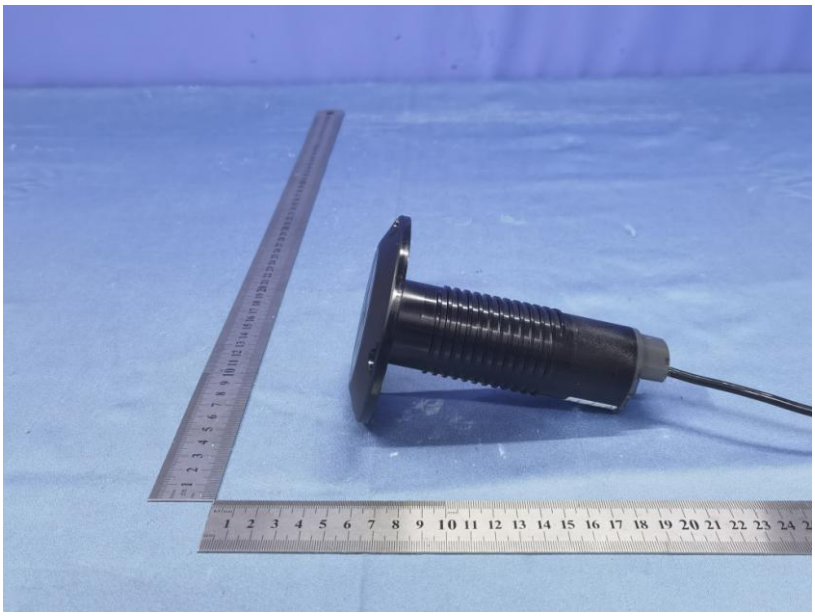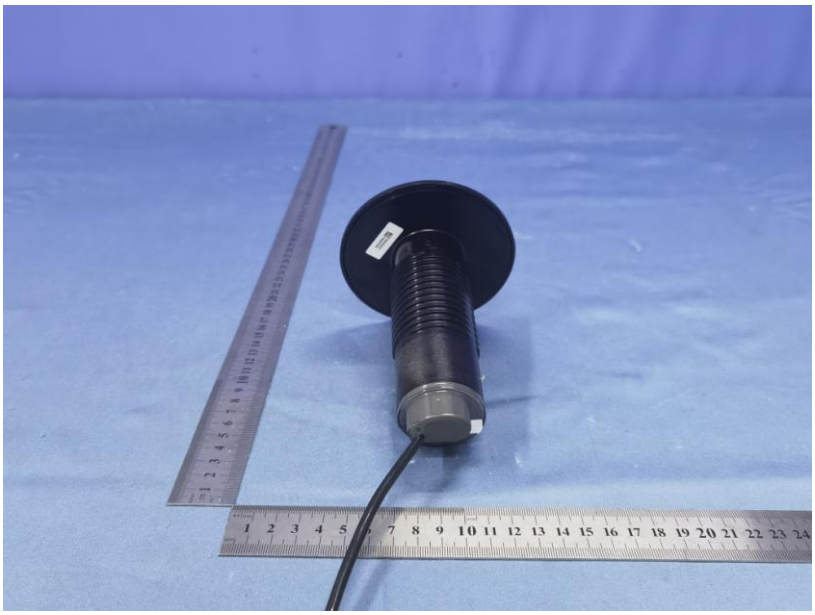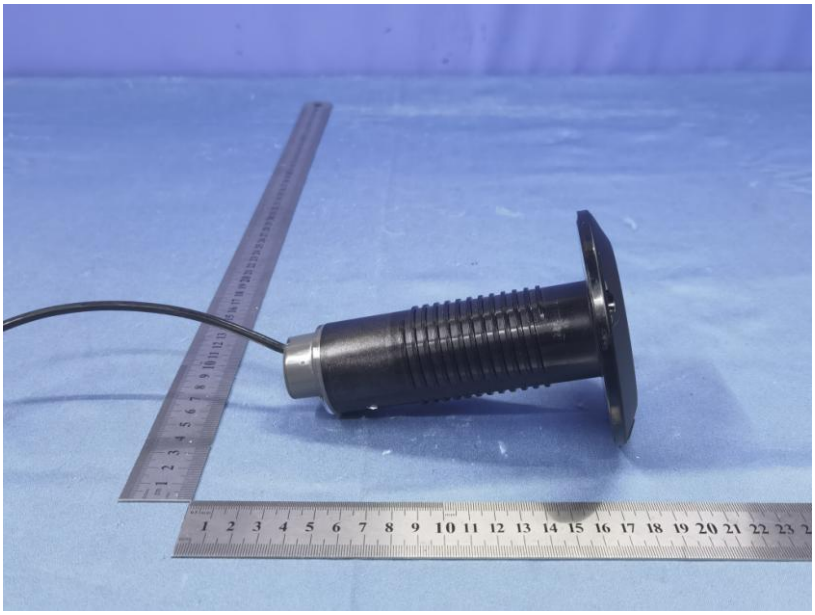
allegro
cellular