TCL

alcatel
TLi028C7
Li-ion Battery/Batterie

3.85V DC 锂离子电池
型号：TLi028C1
典型容量：3000mAh/11.55Wh
额定容量：2880mAh/11.09Wh
充电限制电压：4.4V DC
执行标准：GB 31241-2014
制造商：宁波德赖电池有限公司
11CFS/43/93 Made in China
3.85V DC Li-ion Battery/ Batterie
Model: TLi028C1
Typical Capacity: 3000mAh/11.55Wh
Rated Capacity: 2880mAh/11.09Wh
Limited Charge Voltage: 4.4V DC
Made by Ningbo Veken Battery Co. LTD.
Rechargeable Battery/ Batterie
alcatel
Do not disassemble.
Do not short circuit.
Do not dispose of in fire.
Do not expose to high temperature(60°C /140 °F).
Não desmonte.
Não provoque curto-circuito.
Não coloque no fogo.
Não exponha a altas temperaturas (60°C/140°F).
Ne pas désassembler.
Ne pas pas court-circuiter.
Ne pas jeter au feu.
Ne pas exposer a une température supérieure à 60°C /140°F.
Manufactured Date:2020-09-25
S/N:B2880000C7081008811620200925
ICS01
60°C

alcatel
TLi028C1
Li-ion Battery/Batterie

3.85V DC 锂离子电池
型号：TLi028C1
典型容量：3000mAh/11.55Wh
额定容量：2880mAh/11.09Wh
充电限制电压：4.4V DC
执行标准：GB 31241-2014
制造商：深圳市比亚迪锂电池有限公司
11CFS/43/93 Made in China
3.85V DC Li-ion Battery/Batterie
Model:TLi028C1
Typical Capacity:3000mAh/11.55Wh
Rated Capacity:2880mAh/11.09Wh
Limited Charge Voltage:4.4V DC
Made by Shenzhen BYD Lithium Battery Company Limited .
Rechargeable Battery/Batterie
alcatel
Do not disassemble.
Do not short circuit.
Do not dispose of in fire.
Do not expose to high temperature(60°C /140 °F).
Não desmonte.
Não provoque curto-circuito.
Não coloque no fogo.
Não exponha a altas temperaturas (60°C/140°F).
Ne pas désassembler.
Ne pas pas court-circuiter.
Ne pas jeter au feu.
Ne pas exposer à une température supérieure à 60°C /140°F.
Manufactured Date: 2020-09-14
S/N:B2880001C1BYD9000DLE ICS01
60°C
5

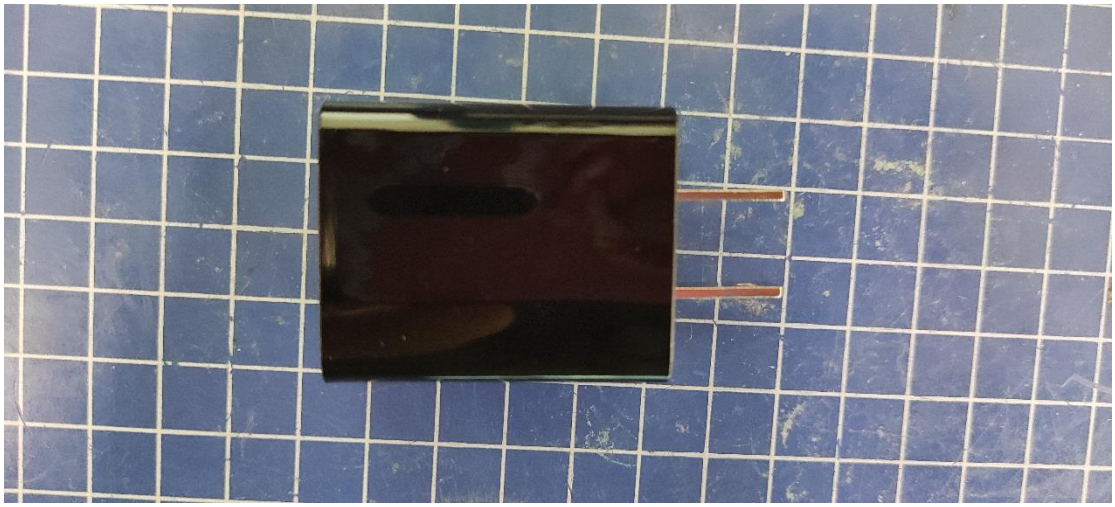

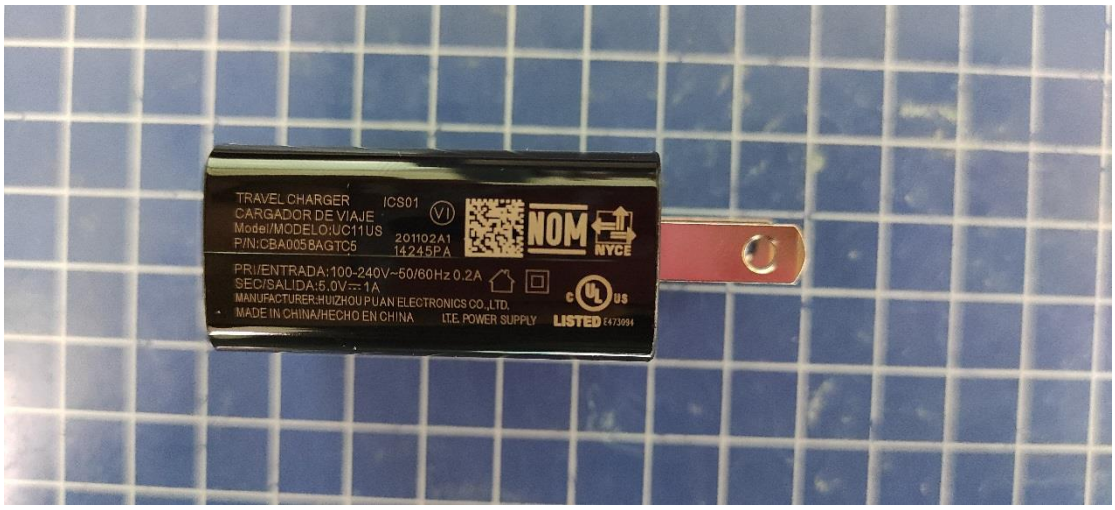
TRAVEL CHARGER
ICS01
CARGADOR DE VIAJE
Model/MODELO:UC11US
P/N:CBA0058AGTC5
201102A1
14245PA
NOM
NYCE
PRI/ENTRADA:100-240V~50/60Hz 0.2A
SEC/SALIDA:5.0V⎓1A
MANUFACTURER:HUIZHOU PUAN ELECTRONICS CO.,LTD.
MADE IN CHINA/HECHO EN CHINA
I.T.E. POWER SUPPLY
LISTED E473094